

APR Revised Proposed Action (November 20, 2017)

APR is submitting this Revised Proposed Action to modify their Proposed Action submitted on January 23, 2017. Modifications include the addition of the Two Crow Ranch, purchased by APR in August of 2017, change in bison stocking dates on some properties and associated change in dates of work on range improvements, and reducing the proposed AUMs on APR deeded land to that arrived at using the NRCS AUM calculations for Below Normal Precipitation years.

APR proposes the BLM issue a ten-year grazing permit for Cattle and/or Indigenous Animals (Bison) on the grazing permits listed in Table 1 below. In addition, APR proposes the permits authorize year-round continuous grazing for indigenous animals and the reconstruction or construction of identified exterior fences (see Appendices A-C for more information) before the allotment is stocked with indigenous animals and the removal of interior fences (see Appendices A-C for more information) once the allotment is fully stocked with indigenous animals.

To provide further detail, APR proposes BLM authorize 31,893 AUMs on 260,893 BLM acres. APR also proposes the BLM include in the BLM allotments 29,309 acres of State of Montana DNRC land and 86,426 acres of APR deeded land for an additional 4,440 and 19,235 AUMs respectively. This equates to 4,631 Maximum Number of Animals for year-long continuous grazing on the allotments once they are fully stocked with indigenous animals. AUMs proposed are the current AUMs authorized on the BLM permits and State leases and for the deeded land they were calculated using the NRCS method for below normal precipitation years.

APR is aware the BLM has no authority to make decision regarding State of MT DNRC land or APR deeded land. However, we provide information regarding both to ensure APR's entire intent is fully explained.

Other Terms and Conditions of APR Proposed Action:

1. Add all State and APR Deeded acres to the grazing permit for each APR ownership unit. Authorize the Maximum Number of Livestock associated with all BLM, State, and APR Deeded acres within the permits because the proposal creates one pasture for all of these ownerships.
2. Split BLM East Dry Fork allotment into two separate allotments made up of: 1) Pastures 1 and 3 being an allotment called East Dry Fork with the permit issued to American Prairie Foundation; and 2) Pasture 2 being an allotment named South East Dry Fork issued to Lee Jacobs (551 AUMs) and Francis Jacobs (526 AUMs). State Leases #9266 and #9267 would also be assigned to Jacobs. It is important to note this is how the permit has been managed for at least the last four years. If Jacobs are unwilling to split the allotment another Alternative is to run APR indigenous animals in common with Jacob's cattle on the entire allotment.
3. Split Judith River Allotment into two allotments named Judith River West and Judith River East with the Judith River being the division line. The Judith River will need to be fenced out because it will not provide a natural barrier for bison movement. Given the new fencing splitting the allotment as proposed allows each side of the allotment to be more effectively managed for bison grazing in conjunction with the allotments they are most adjacent to.
4. For each BLM Field Office combine all APR's BLM allotments under a single permit once they are stocked with I (indigenous animals).
5. Authorize the construction and reconstruction of exterior fences prior to stocking the allotment with indigenous animals. Authorize removal of all interior fences once BLM allotments are stocked with I (indigenous animals). At that time remove Cattle as a livestock option for the permit. See appendices A-C for additional information.
6. Authorize the installation of double cattle guards where BLM roads intersect with perimeter fences, including where single cattle guards currently exist. APR will be responsible for installation and maintenance of the cattle guards. Double cattle guards are shown to be more effective for controlling bison movement.

7. Discontinue the existing BLM Allotment Management Plans once allotments are stocked with I (indigenous animals).
8. Manage Existing Range Improvements as shown in attached Appendix C: APR Proposed Action for Each Range Improvement and Appendix A: APR Land Unit Fence Management Maps. NOTE: Upper C.K. Creek, French Coulee, and PN allotments have no range improvements so none are listed. **Generally:** APR would retain and maintain livestock water source infrastructure; as needed existing perimeter fences would be reconstructed as per APR design, as shown in Appendices A & B, and be 100% maintained by APR; perimeter fences that currently do not exist would be constructed as per APR design, as shown in Appendices A & B, and be 100% maintained by APR; and interior fences would be removed when the property is stocked with indigenous animals.
Disclaimer: This is the best information APR can provide regarding Range Improvements with the information available to them. There may be errors in the Range Improvement data APR has received from the BLM and State but APR has used the data as the best information available. In particular legal descriptions may be incorrect, some Range Improvements may no longer exist, some Range Improvements may not be recorded, etc. The maps in Appendix A are the most accurate reflection of APR intent. If the information in the table below appears to be inaccurate compared to other information in this Proposed Action document please contact APR for clarification/corrections.

Table 1: APR BLM Grazing Permit/State Lease Requests and Comparison of Requests to Current BLM Grazing Permits/ State Leases

APR Unit Name (Which Will Become One Pasture When Stocked With Only Indigenous Animals)	BLM Grazing Allotment and /or State Lease	Pasture	*Planned Year To Start Stocking BLM Allotments and /or State Leases With I (Indigenous Animals)	Proposed Livestock		Proposed Grazing Period		Acres and Percent of Total Acres in Current BLM Permits / State Leases / APR Deeded	When APR Unit is One Pasture Acres and Percent Total Acres That Would Be On BLM Permits / State Leases / APR Deeded	AUMs and Percent of Total AUMs in Current BLM Permits / State Leases / APR Deeded	When APR Unit is One Pasture AUMs and Percent Total AUMs That Would Be On BLM Permits / State Leases / APR Deeded
				Maximum Number of Animals	**Kind	Begin	End				
Beauchamp Creek Unit	05628 Beauchamp Creek and State Lease #9743	All	2030	47	C and / or I	3/1	2/28	BLM: 2,735 (41%) / State: 640 (9%) / APR: 3,375 (50%) = 6,750 Total	BLM: 2,735 (63%) / State: 640 (15%) / APR: 961 (22%) = 4,336 Total	BLM: 282 (36%) / State: 112 (14%) / APR: 390 (50%) = 784 Total	BLM: 282 (50%) / State: 112 (20%) / APR: 174 (30%) = 568 Total = 47 AUs for 12 Months
Burnt Lodge Unit	05667 Burnt Lodge and State Lease #8126	All	2030	161	C and / or I	3/1	2/28	BLM: 5,245 (50%) / State: 640 (6%) / APR: 4,679 (44%) = 10,564 Total	BLM: 5,245 (51%) / State: 640 (6%) / APR: 4,495 (43%) = 10,380 Total	BLM: 974 (45%) / State: 83 (4%) / APR: 1088 (51%) = 2145 Total	BM: 974 (51%) / State: 83 (4%) / APR: 870 (45%) = 1927 Total = 161 AUs for 12 Months
C.K. Creek Unit	05621 Upper C.K. Creek	All	2030	13	C and / or I	3/1	2/28	BLM: 204	BLM: 204 (25%) / State: 0 / APR: 613 (75%) = 817 Total	BLM: 31	BLM: 31 (20%) / State: 0 / APR: 127 (80%) = 158 Total = 13 AUs for 12 Months

Dry Fork Unit	05617 East Dry Fork (Pastures 1 & 3 Only)	See 1. Under Terms and Conditions Below This Table	2019 (on 5,900 APR deeded acres in 2017)	327	C and / or I	3/1	2/28	BLM: 11,545	BLM: 15,445 (64%) / State: 680 (3%) / APR: 8,013 (33%) = Total 24,138	BLM: 1584	BLM: 2152 (55%) / State: 133 (3%) / APR: 1633 (42%) = 3918 Total = 327 AUs for 12 Months
	05616 French Coulee	All						BLM: 80		BLM: 7	
	05447 Garey Coulee							BLM: 3,820		BLM: 561	
	State Lease #8160							State: 640		State: 121	
	State Lease #9650							State: 40		State: 12	
PN Unit	09778 Deadman Coulee	All	2025	733	C and / or I	3/1	2/28	BLM: 2,238	BLM: 16,562 (35%) / State: 10,034 (21%) / APR: 20,764 (44%) = Total 47,360	BLM: 215	BLM: 2280 (26%) / State: 1638 (19%) / APR: 4880 (55%) = 8798 Total = 733 AUs for 12 Months
	15124 Dog Creek	All	N/A - Will Leave as Cattle Lease at This Time					BLM: 6,590		BLM: 778	
	15125 Judith River	All	2025					BLM: 3,099		BLM: 424	
	09798 PN	All	2025					BLM: 40		BLM: 9	
	15123 PN Sag	All	2025					BLM: 3,637		BLM: 563	
	09808 Starve Out Flats	All	2025					BLM: 958		BLM: 291	
	State Lease #468	All	2025					State: Grazing - 737.57 Hayland - 497.9 Unsuitable - 80		State: 153	

								State Total - 1315.47		
State Lease #469	All	2025						State: Grazing - 2136.85 Hayland - 30 Unsuitable - 314	State: 425	
State Lease #470	All	2025						State Total - 2480.85 Grazing - 2249.76 Hayland - 68.4 Unsuitable - 71.84	State: 485	
State Lease #471	All	2025						State Total - 2390 Grazing - 1504.2 Hayland - 367.9 Unsuitable - 126.04	State: 270	
State Lease #472	All	2025						State Total - 1998.14 Grazing - 398.8 Hayland - 21.2 Unsuitable - 60	State: 58	
State Lease #473	All	2025						State Total - 480 State: Grazing - 924.62 Unsuitable - 47.3 Other -	State: 177	

								28,08 State Total -1000			
	State Lease #6938	All	2025					State: Grazing - 300 Unsuitable - 20 State Total - 320		State: 58	
	State Lease #10527	All	2025					State: 50		State: 12	
Sun Prairie Unit	15634 Box Elder***	All	Accomplished through past decision 2008 and 2014	356	C and / or I	3/1	2/28	BLM: 6488 (70%)/State: 0 / APR: 2758 (30%) = 9,246 Total	BLM; 18,034 (66%) / State: 640 (2%) / APR: 8,911 (32%) = 27,585 Total	BLM: 1041 / State: 0 / APR: 543 = 1584 Total	BLM: 2522 (59%) / State: 97 (2%) / APR: 1651 (39%) = 4270 Total 356 AUs for 12 Months =
	#05654 Telegraph Creek*** and State Lease #4873 (State Lease Is Fenced Out and No Longer Being Grazed)		Accomplished through past decision 2005, 2008, and 2014					BLM: 11546 (95%) / State: 640 (5%) / APR: 0 = 12,186 Total		BLM: 1481	
	State Lease #8124		Accomplished through past decision ???					State: 640		State: 97	
Sun Prairie North Unit	15439 Flat Creek and State Lease #8171	All	2019 (on 3,900 APR deeded acres in 2016)	212	C and / or I	3/1	2/28	BLM: 13,075 (81%)/ State: 880 (5%) / APR: 2190 (14%) = 16,145 Total	BLM: 13,075 (63%) / State: 640 (3%) / APR: 7,057 (34%) = 20,772 Total	BLM: 1243 (82%) / State: 36 (2%) / APR: 239 (16%) = 1518 Total	BLM: 1243 (49%) / State: 26 (1%)/ APR: 1271 (50%) = 2540 Total = 212 AUs for 12 Months

Timber Creek Unit	04595 Carpenter Creek and State Lease #8744	All	2027	1627	C and / or I	3/1	2/28	BLM: 130,399 (84%) / State: 9,325 (6%) / APR: 15,346 (10%) = 155,070 Total	BLM; 130,399 (83%) / State: 9,343 (6%) / APR: 18,178 (11%) = 157,920 Total	BLM: 14189 (72%) / State: 671 (3%) / APR: 3735 (19%) = 19617 Total	BLM: 14169 (72%) / State: 1339 (7%) / APR: 4021 (21%) = 19529 Total = 1627 AUs for 12 Months
Two Crow Unit	04964 Upper/Lower 79 Trail	All	2023	598	C and / or I	3/1	2/28	BLM: 448	BLM: 38,073 (82%) / State: 3,200 (7%) / APR: 5,002 (11%) = 46,275 Total	BLM: 101	BLM: 5461 (76%) / State: 705 (10%) / APR: 1015 (14%) = 7181 Total = 598 AUs for 12 Months
	15028 Two Crow RR							BLM: 37,625		BLM: 5360	
	State Lease 6828							State: 640		State: 147	
	State Lease 10292							State_2,560		State: 558	
White Rock Unit	05445 Upper First Creek	All	2019 (on 7,350 APR deeded acres in 2018)	557	C and / or I	3/1	2/28	BLM: 4,179 (84%) / State: 0 / APR: 821 (16%) = 5,000 Total	BLM: 21,121 (57%) / State: 3,492 (9%) / APR: 12,432 (34%) = 37,045 Total	BLM: 723 (84%) / State: 0 / APR: 140 (16%) = 863 Total	BLM: 2779 (42%) / State: 307 (4%) / APR: 3593 (54%) = 6679 Total = 557 AUs for 12 Months
	05417 White Rock Coulee and State Lease #9361							BLM: 16,942 (74%) / State: 2,990 (13%) / APR: 2,832 (12%) = 22,764 Total		BLM: 2056 (78%) / State: 222 (8%) / APR: 376 (14%) = 2654 Total	
	State Lease #10068							State: 480		State: 85	
GRAND TOTALS				4,631					BLM: 260,893 (69%) / State:		BLM: 31893 (57%) / State:

									29,309 (8%) / APR: 86,426 (23%) = 376,628 Total		4440 (8%) / APR: 19235 (35%) = 55568 Total = 4631 AUs for 12 Months

*Subject to Change - With Prior Approval

** C = Cattle and I = Indigenous Animals (in this request, Bison)

*** Box Elder and Telegraph Creek Allotments are currently approved for use by I (Indigenous Animals) and a grazing season of 3/1-2/28. APR is not requesting these prior decisions be reconsidered in the analysis. This proposed action includes a recalculate the AUMS associated with private land on Box Elder and Telegraph Creek Allotments and removal of the interior pasture fences on the Telegraph Creek Allotment. These are the only items APR is requesting to be analyzed for these two allotments.

APPENDIX A: APR Land Unit Fence Management Maps

See the following pages for the Fence Management Maps for APRs ten Land Units: Beauchamp, Burnt Lodge, Upper C.K. Ridge, Dry Fork, PN, Sun Prairie, Sun Prairie North, Timber Creek, Two Crow, and White Rock

Reconstruct - Electrify Only is one subcategory of reconstruction in which the only activities are: 1) the second from top wire is replaced with high tensile electric wire; and 2) wire insulators and solar panels are installed to electrify the fence. It is shown as a subcategory of reconstruct because it causes much less disturbance than some other subcategories of reconstruct will.

Note: Other sections of perimeter fence currently shown on the maps as Reconstruct will likely be Reconstruct - Electrify Only. However, until this can be verified by an on the ground inspection APR has shown those sections in the category with the highest likely disturbance category – Reconstruct. It is most likely this situation would pertain to Burnt Lodge, PN, Timber Creek, and Two Crow Units.

Also Note: When APR reconstructs a perimeter fence, which does not belong to the BLM, they offer the salvage materials from any fence being removed to the adjacent landowner or leaser, whenever possible, and free of charge. This ensures at least a portion of the financial investment the adjacent owner or leaser had in the fence materials is returned to them. In addition, the adjacent owner or leaser benefits from a new fence at no cost to them and with no future maintenance responsibilities.

Disclaimer: The ten maps below were created with the best information APR has available using data from sources shown below in the Fence Map Date Sources below. There is a possibility there are additional interior fences not shown on the maps. If so those interior fences are also proposed for removal when the allotments are stocked with bison. It is most likely this situation would pertain to the Burnt Lodge, PN, Timber Creek, and Two Crow Units.

Fence Map Data Sources: Surface management agency (public land) and grazing allotment boundaries provided by USDOJ BLM and downloaded from www.geocommunicator.gov/GeoComm. PLSS, private land ownership (cadastral), stream, and lake data provided by

Montana State Library and available at: geoinfo.msl.mt.gov. Fence lines derived from a combination of GPS records, heads-up digitizing, and for the PN Unit only, Montana DNRC.

Fence Summary:

Total Miles of Fence Currently on the Landscape in the Project Area = 717.2

Total Miles of Fence on the Landscape in the Project Area in the Proposed Action = 453.9

Construct = 35.2 Miles

Reconstruct = 250.9 Miles (Does not include Electrify Only Subcategory Shown Below)

Reconstruct - Electrify Only = 49 Miles

Retain = 118.8 Miles

Total Miles of Currently Existing Fence Proposed For Removal From the Landscape = 298.5

	Miles Fence to Retain As Is	Miles Fence to Electrify Only	Miles Fence to Reconstruct (Does Not Include Electrify Only)	Miles Fence to Remove	TOTAL MILES FENCE EXISTING TODAY		Miles New Fence to Construct
Beauchamp	0	6.7	6.6	1.7	15		0
Burnt Lodge	0	17.5	0	12	29.5		2.2
Upper C.K. Creek	0	0	3.4	1.5	4.9		2.7
Dry Fork	15.1	11.7	16.6	22.1	65.5		0
PN	4.9	0	32.6	45	82.5		27.4
Sun Prairie	40.8	0	0.2	13.6	54.6		2.9
Sun Prairie North	32.7	0	0	27.6	60.3		0
Timber Creek	0	0	103.9	72.4	176.3		0
Two Crow	4.3	0	54.7	53.9	112.9		0
White Rock	21	13.1	32.9	48.7	115.7		0
TOTALS	118.8	49	250.9	298.5	717.2		35.2

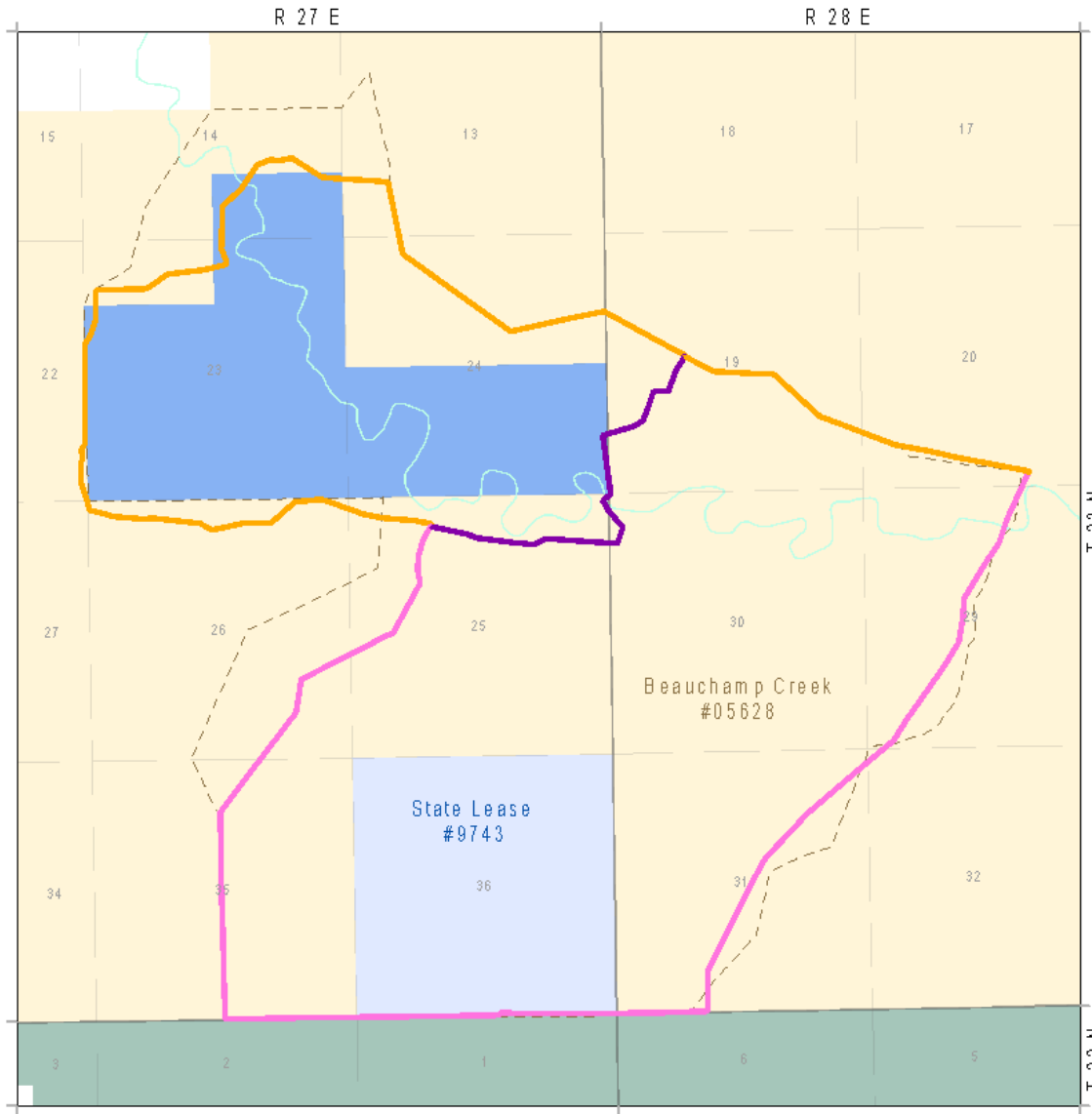

**Beauchamp Unit
Fence Planning**

- Fence**
- Reconstruct - Electrify Only: 6.7 mi
 - Reconstruct: 6.6 mi
 - Remove: 1.7 mi

Approximate Allotment Boundary

- Land Ownership**
- APR
 - State
 - BLM
 - USFWS

1.5.2017

Map is intended for reference only, and does not represent a legal survey. Although effort was made to use the best available information, no warranty is made regarding accuracy or utility for all purposes. The allotment boundary GIS layer used here may not match official allotment documents. See All data source information on appendix cover page.

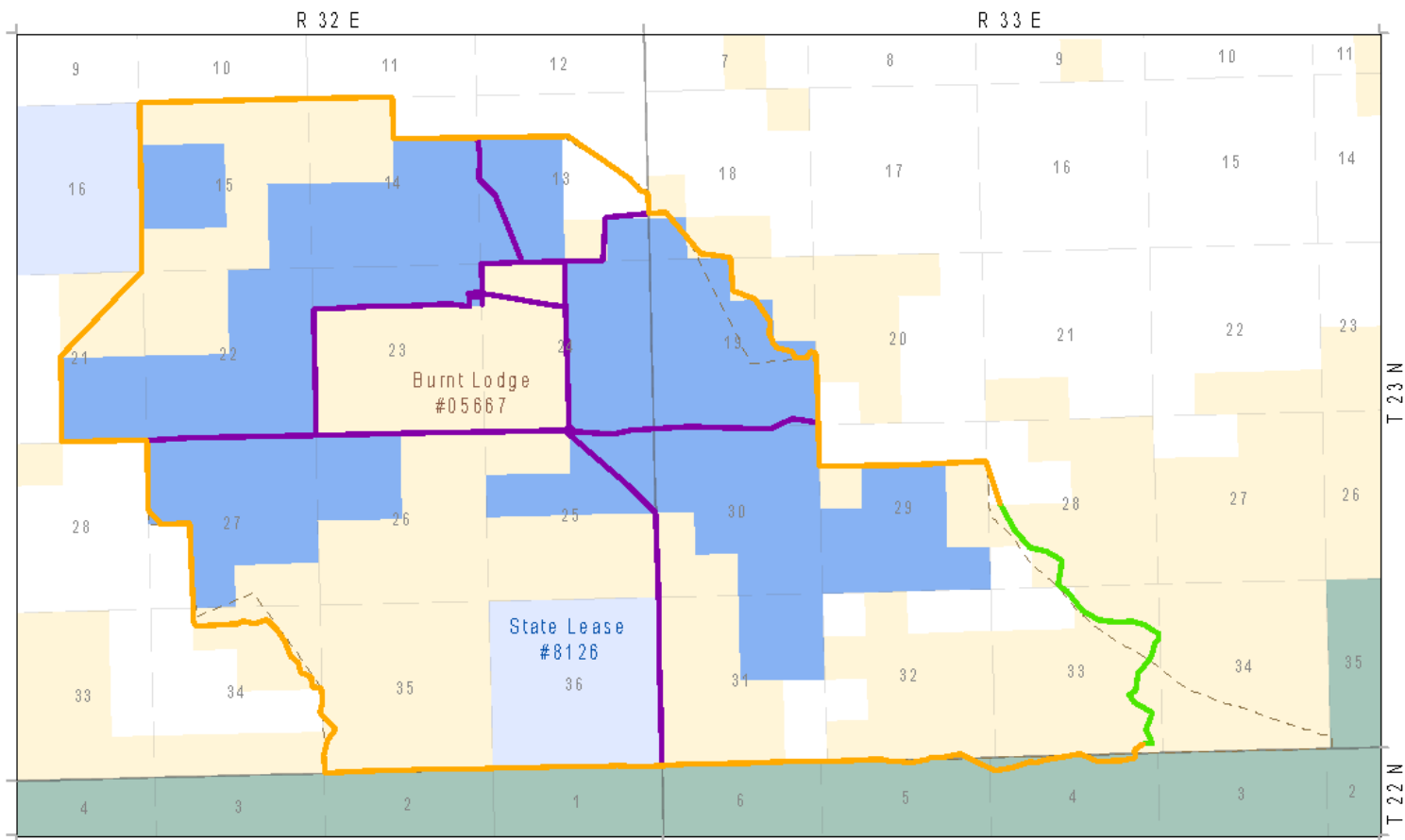

**Burnt Lodge Unit
Fence Planning**

- Fence**
- Reconstruct - Electrify Only: 17.5 mi
 - Construct: 2.2 mi
 - Remove: 12.0 mi
- Allotment Boundary

- Land Ownership**
- APR
 - State
 - BLM
 - USFWS

1.5.17

Map is intended for reference only, and does not represent a legal survey. Although effort was made to use the best available information, no warranty is made regarding accuracy or utility for all purposes. The allotment boundary GIS layer used here may not match official allotment documents. See full data source information on appendix cover page.

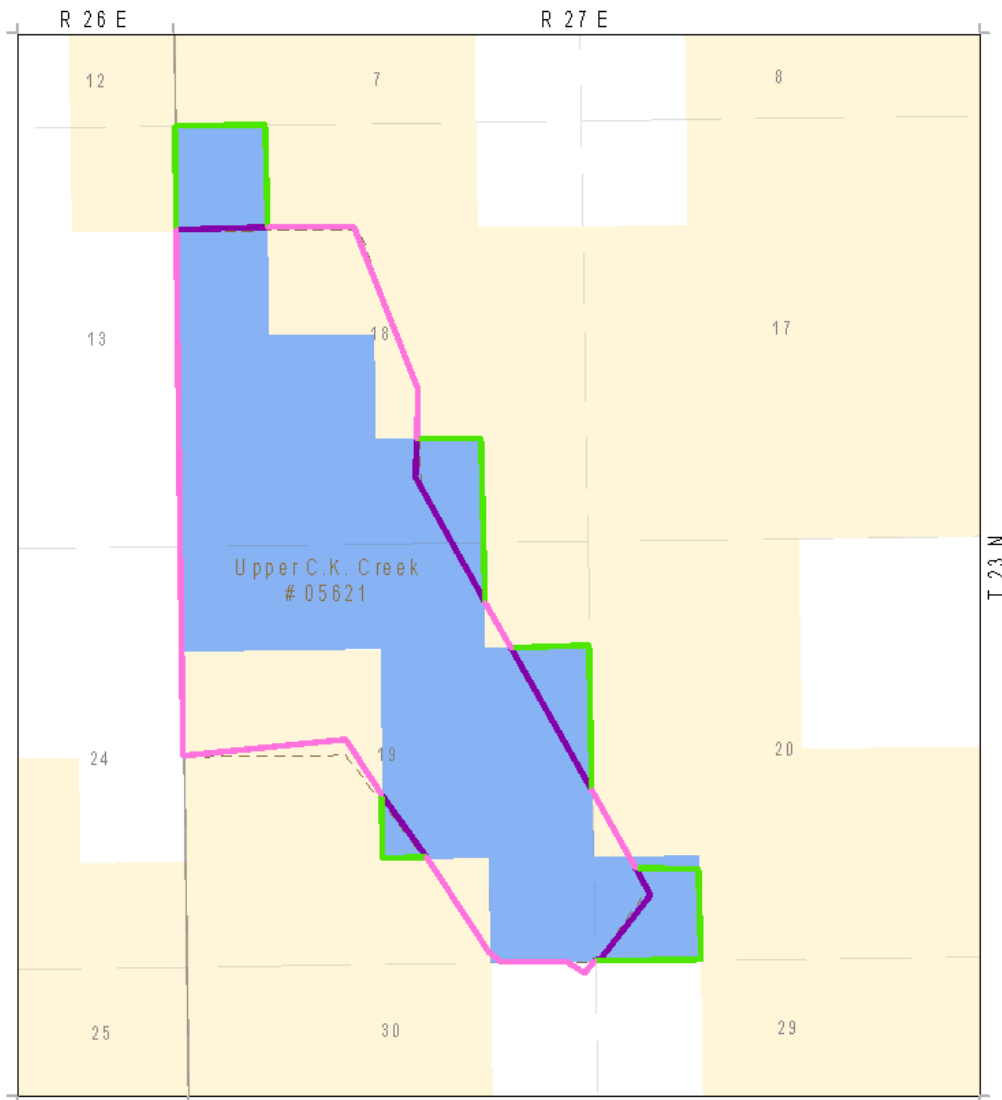

Upper CK Creek Unit Fence Planning

Fence

- Reconstruct: 3.4 mi
- Construct: 2.7 mi
- Remove: 1.5 mi

Allotment Boundary

Land Ownership

- APR
- State
- BLM

1.5.17

Map is intended for reference only, and does not represent a legal survey. Although effort was made to use the best available information, no warranty is made regarding accuracy or utility for all purposes. The allotment boundary GIS layer used here may not match official allotment documents. See for data source information on appendix cover page.

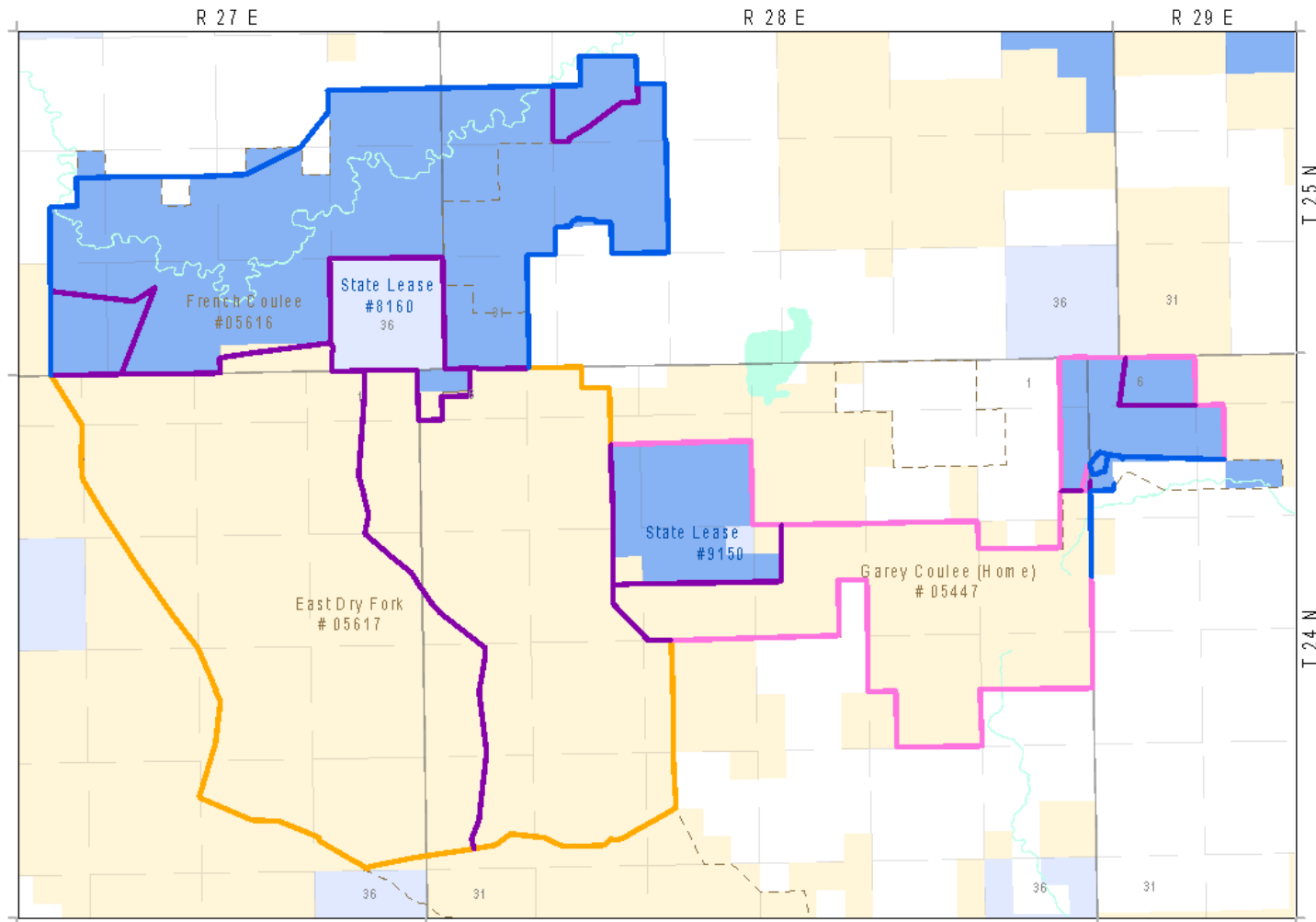

**Dry Fork Unit
Fence
Planning**
1.5.17

- Retain: 15.1 mi
- Reconstruct - Electrify Only: 11.7 mi
- Reconstruct: 16.6 mi
- Remove: 22.1 mi

--- Approximate
Allotment
Boundaries

- Land Ownership**
- APR
 - BLM
 - State

Map is intended for reference only, and does not represent a legal survey. Although efforts are made to use the best available information, no warranty is made regarding accuracy or utility for all purposes. The allotment boundary GIS layer used here may not match official allotment documents. See full data source information on appendix cover page.

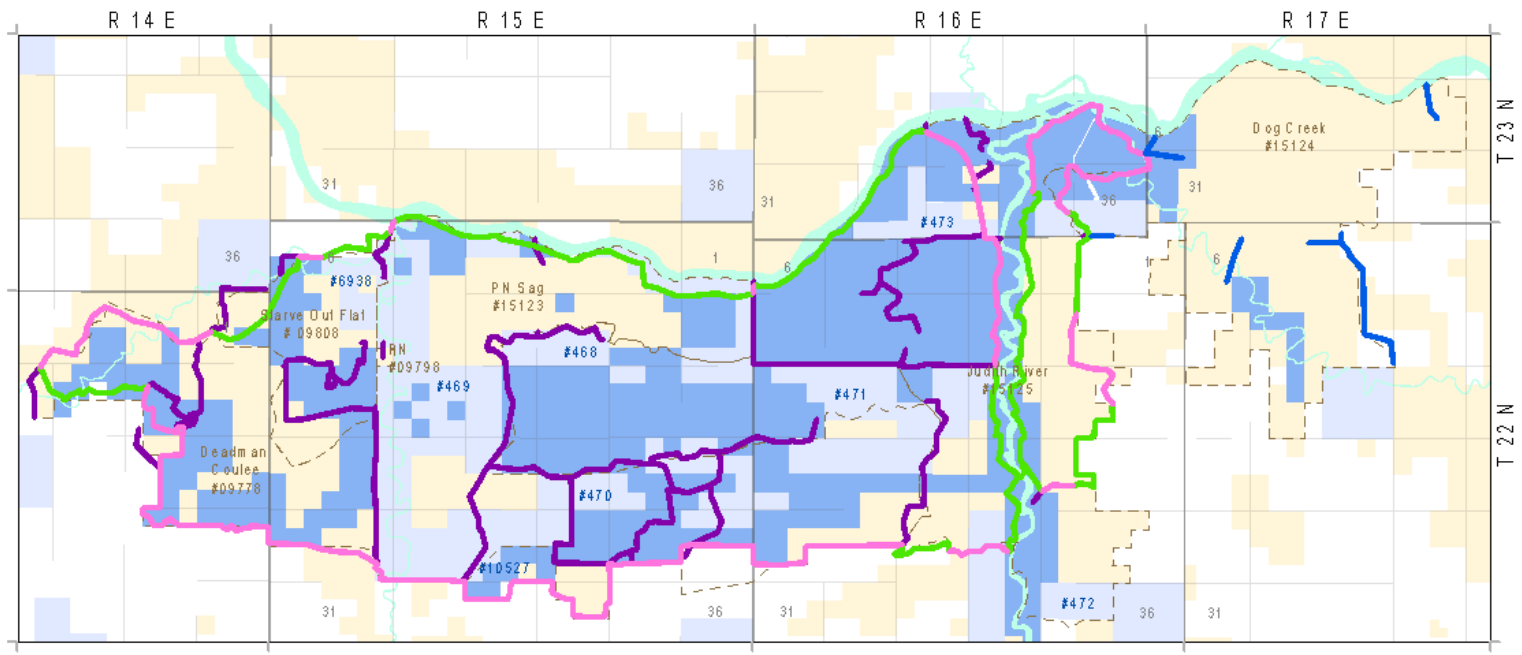

**PN Unit
Fence Planning**

Fence

- Retain: 4.9 mi
- Reconstruct: 32.6 mi
- Construct: 27.4 mi
- Remove: 45.0 mi

Approximate Allotment Boundaries

Land Ownership

- APR
- BLM
- State

1.5.17
 Map is intended for reference only, and does not represent a legal survey. Although effort was made to use the best available information, no warranty is made regarding accuracy or utility for all purposes. The allotment boundary GIS layer used here may not match official allotment documents. See full data source information on appendix cover page.

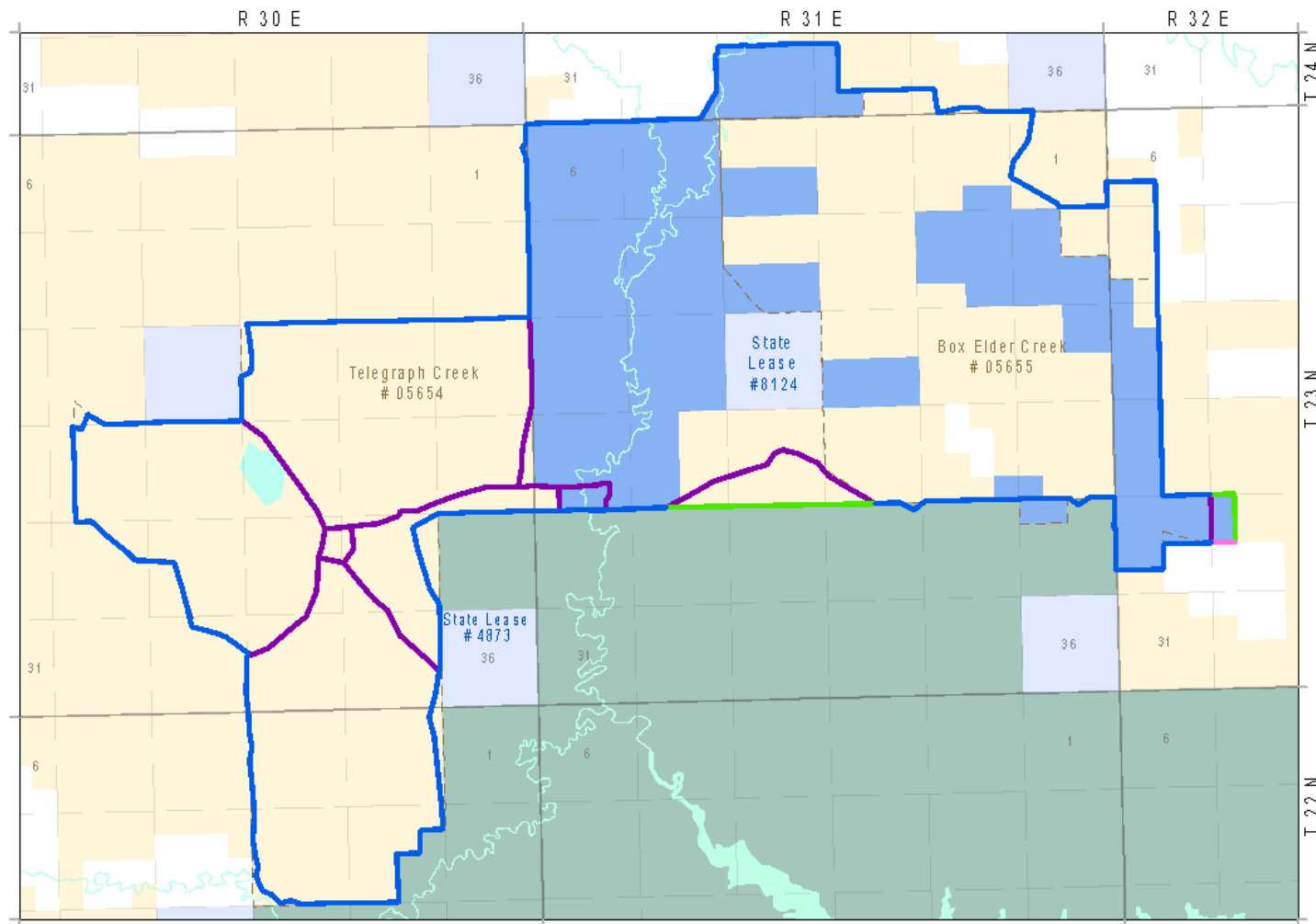

Sun Prairie Unit
Fence Planning

1.5.17

- Retain: 40.8 mi
- Reconstruct: 0.2 mi
- Construct: 2.9 mi
- Remove: 13.6 mi

--- Approximate
Allotment
Boundaries

Land Ownership

- | | |
|---------|---------|
| — APR | — BLM |
| — State | — USFWS |

Map is intended for reference only, and does not represent a legal survey. Although effort was made to use the best available information, no warranty is made regarding accuracy or utility for all purposes. The allotment boundary GIS layer used here may not match official allotment documents. See full data source information on appendix cover page.

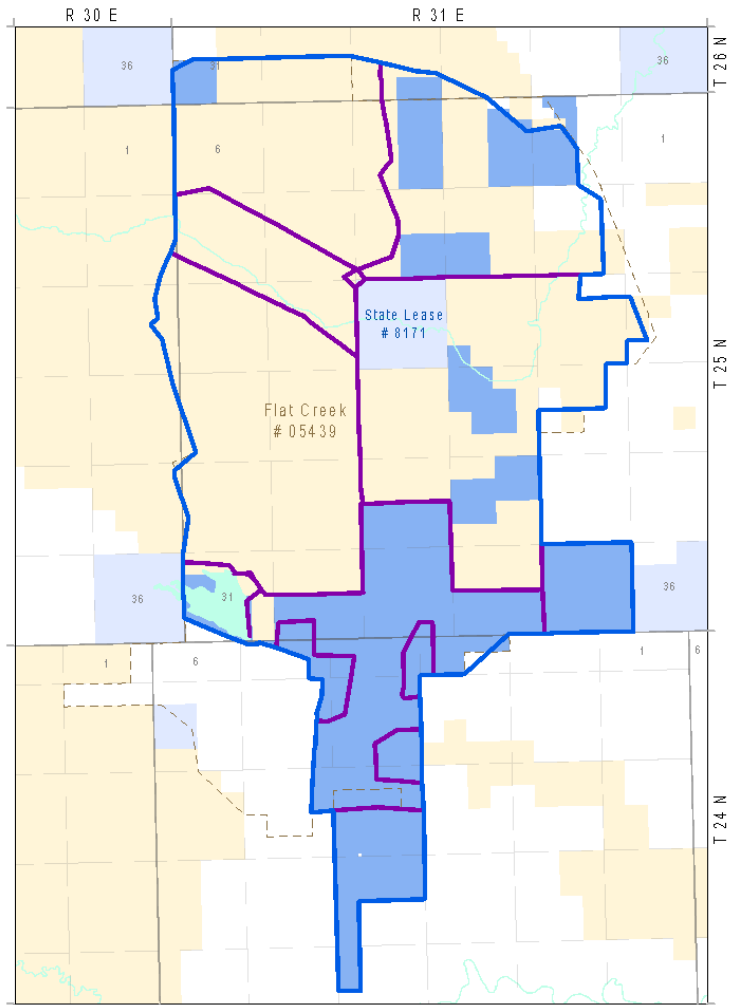

**Sun Prairie North
Fence Planning**
1.5.17

Map is intended for reference only, and does not represent a legal survey. Although efforts are made to use the best available information, no warranty is made regarding accuracy or utility for all purposes. The allotment boundary is by no means meant to match official allotment documents. See full data source information on appendix cover page.

- | | |
|--------------------|-----------------------|
| Fence | Land Ownership |
| Retain: 32.7 mi | APR |
| Remove: 27.6 mi | State |
| Approximate | BLM |
| Allotment Boundary | |

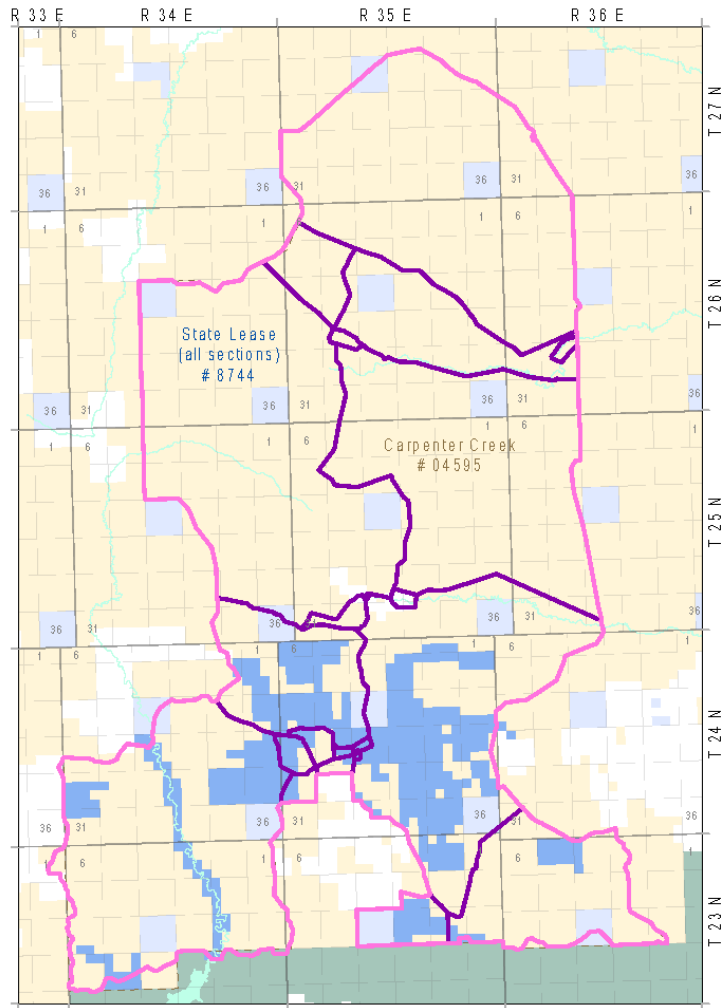

**Timber Creek Unit
Fence Planning**

1.5.17

Map is intended for reference only, and does not represent a legal survey. Although efforts are made to use the best available information, no warranty is made regarding accuracy or utility for all purposes. The allotment boundary GIS layer is not intended to match official allotment documents. See full data source information on appendix cover page.

- | | |
|-----------------------|-----------------------|
| Fence | Land Ownership |
| Reconstruct: 103.9 mi | APR |
| Remove: 72.4 mi | State |
| Allotment Boundary | BLM |
| | USFWS |

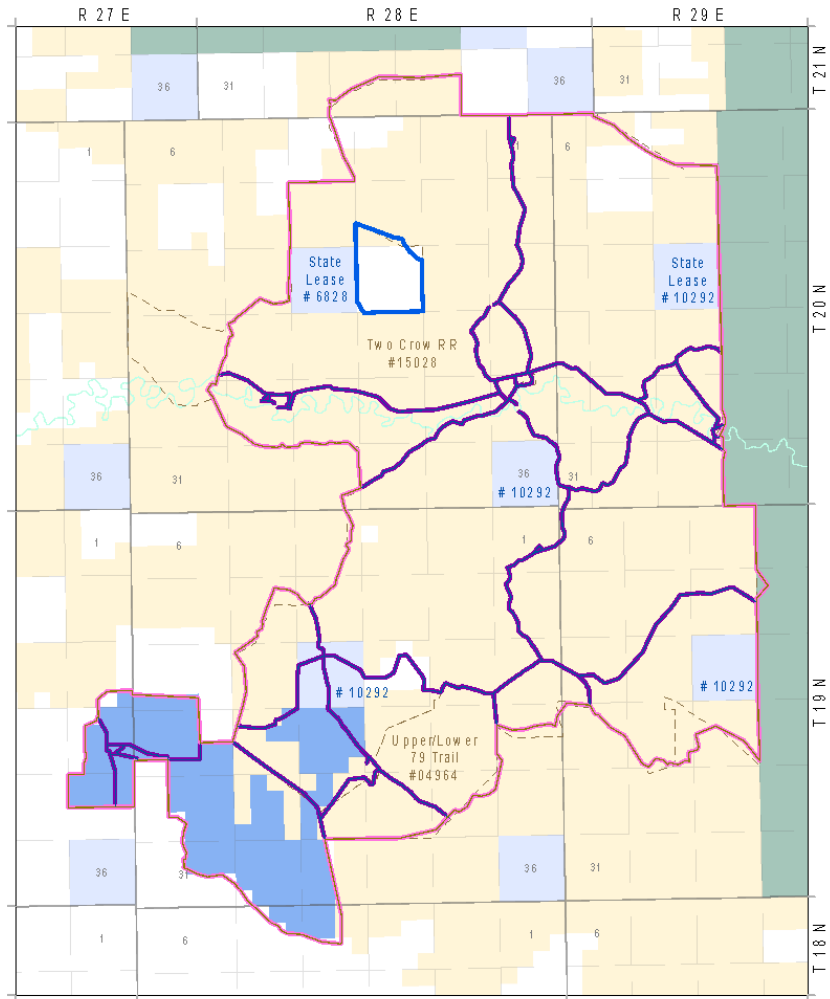

**Two Crow Unit
Fence Planning**

10.30.17

Map is intended for reference only and does not represent a legal survey. Although effort was made to use the best available information, no warranty is made regarding accuracy or utility for all purposes. The allotment boundary GIS layer used here may not match official allotment documents. See full data source information on appendix cover page.



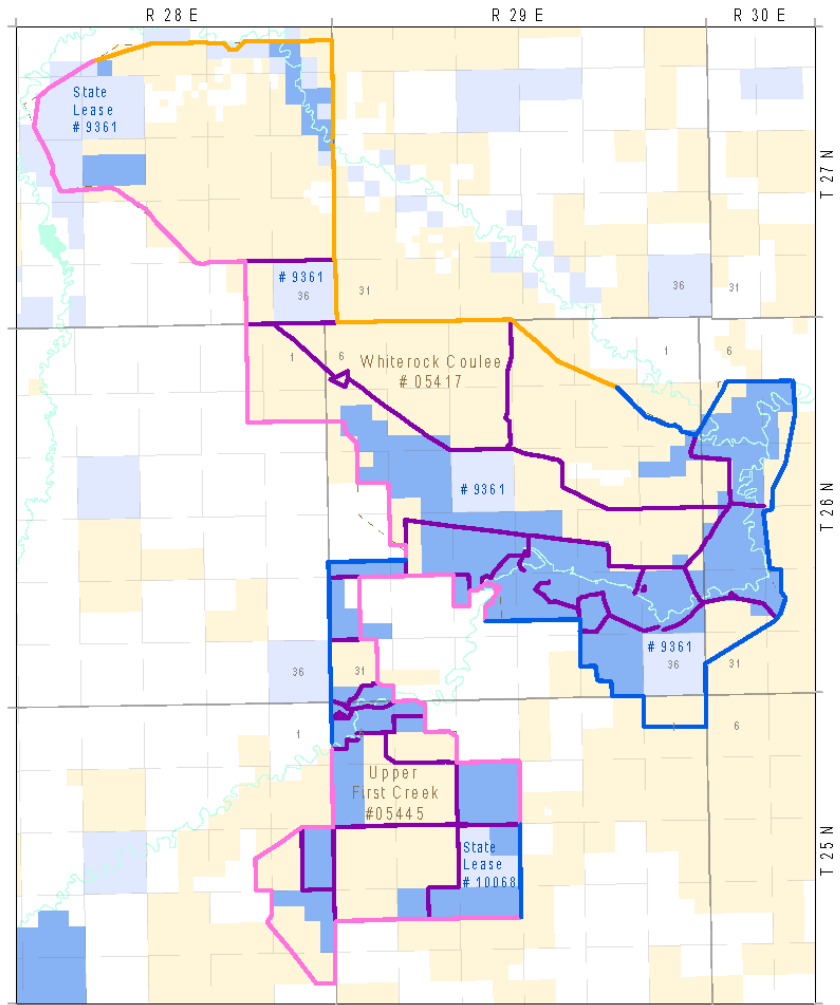

**White Rock Unit
Fence Planning**

1.5.17
Map is intended for reference only and does not represent a legal conveyance. Although every effort was made to use the best available information, no warranty is made regarding accuracy or reliability for all purposes. The allotment boundary GIS layer used here may not match official allotment documents. See full data source information on appendix cover page.

Fence

- Retain: 21.0 mi
- Reconstruct - Electrify Only: 13.1 mi
- Reconstruct: 32.9 mi
- Remove: 48.7 mi

Approximate Allotment Boundaries

Land Ownership

- APR
- State
- BLM

APPENDIX B: APR Fence Design and Maintenance

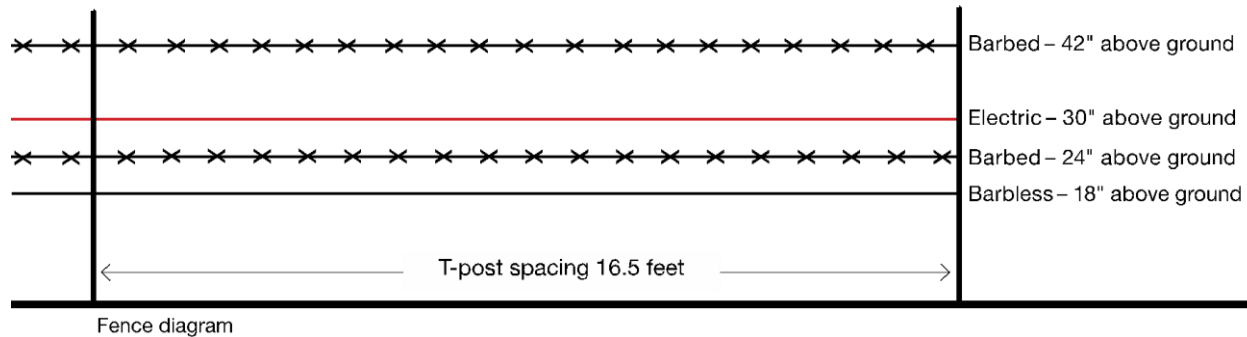

American Prairie Reserve's (APR) perimeter fencing on bison pastures was designed to meet Montana Fish Wildlife and Parks' standards for wildlife friendly fencing and the State of Montana's definition of a "legal fence". APR fence specifications are as follows: a four-wire fence with two barbed wires, one high tensile wire, and one barbless wire. The top barbed wire is 42" above ground, the high tensile electric wire is 30" above ground, the middle barbed wire is 24" above ground and the barbless wire is at least 18" above ground. T-posts are spaced 16.5 feet apart and H-braces are installed approximately every ¼ mile. The 42" top wire height facilitates wildlife movement over the fence, the 12" between the top and second wire reduces the potential for wildlife entangle of animals jumping over the fence, and the bottom wire being at least 18" above ground and smooth facilitates wildlife movement under the fence.

The high tensile electric wire is powered by solar panels. Each solar panel operates up to 10 miles of fence at 6kV to 9kV depending on lighting and weather conditions. APR has fence indicators near commonly traveled roads: if a fence has lost power the fence indicator activates a small blinking red light notifying passing employees that it has lost power.

Gates are also electrified and have an underground wire installed to allow electricity to pass through even if the gate is opened. The gate has a separate insulated handle for the electric wire. Once that handle is disengaged the gate is disconnected and ready to open with no chance of electric shock.

Auto gates are constructed to meet County requirements. They are generally at least double the length of a standard auto gate. The length is the distance of the auto gate perpendicular to the road width. This length of auto gate has been shown to be effective for bison containment. Auto gates are routinely checked and maintained by APR employees.

APR commits to perform 100% of the maintenance of all perimeter fences of areas stocked with bison, thereby relieving adjacent landowners of any fence maintenance responsibilities they would otherwise have under Montana State Statute. APR has a team of full-time and seasonal employees to oversee and maintain fences. Once bison have been stocked, APR employees routinely check fences. While checking fence, employees are looking for any problems that may render the fence ineffective, and are taking voltage readings with a fault-finder, to ensure the electric wire is working effectively. A fence maintenance logging system has recently been instituted to record each time an employee checks the fence - noting which fence was checked, voltage readings, repairs, weather, and anything else that is noteworthy.

APPENDIX C: APR Proposed Action for Each Range Improvement

Definition of Range Improvement Proposed Action Codes (dates subject to change with prior approval)

- 1 = APR Retains and Maintains Range Improvement
- 2 = APR Reconstructs and Maintains Range Improvement. For Fences APR fence design is shown in Appendix B (this category can range from entire removal of an existing fence and installation of a new fence in the same location to Reconstruct – Electrify Only which entails replacing one wire with a high tensile electric wire and installing solar panels.
- 3 = APR Removes Range Improvement
- 4 = Range Improvement is within Pasture 2 of East Dry Fork, which is to be retained by Jacobs and is their responsibility so no action is included in the Proposed Action (see 1 under Terms and Conditions of the Proposed Action.)
- 5 = BLM responsible, APR has no responsibility
- 6 = Abandon Use and Let Deteriorate Over Time

Appendix C Table: APR Range Improvement Propose Actions

APR Unit Name	BLM Allotment Number and Name or State Lease Number	Proposed Action*	Planned Year of Change to Range Improvement (Subject to Change With Prior Approval)	Project Number	Project Name	Authorization Type	Meridian	Township	Range	Section	Subdivision
Beauchamp Unit	05628 Beauchamp	1	N/A	443118	Lake Retention Reservoir	Cooperative Agreement	Montana Principal	023N	027E	025	SWSE
		1	N/A	443119	Badger Retention Reservoir	Cooperative Agreement		023N	027E	035	SESE
		2	2029	443147	CK-Dry Fork Fence	Cooperative Agreement		023N	027E	022	NESE
		2	2029	443154	Nichols Coulee RCA Bdry Fence	???		023N	027E	25, 26, & 35	
		1	N/A	443414	Homestead Retention Reservoir	Cooperative Agreement		022N	028E	009	NENE
		2	2029	447234	Urie Coe Fence	Range Improvement Permit		023N	028E	031	SWNE
		5	N/A	448685	Beauchamp Cattle Guard	BLM, No Agreement		023N	028E	029	SESWSW
		1	N/A	450549	Trophy Reservoir	Cooperative Agreement		023N	028E	029	NENW

		1	N/A	450550	A.F. Reservoir	Cooperative Agreement		023N	028E	030	NENW
	State Lease #9743	1	N/A	1 Reservoir							
		2	2029	1 Mile 3-Wire Fence With Steel Posts							
Burnt Lodge Unit	05667 Burnt Lodge	1	N/A	000429	LaPlaz Pipeline	Cooperative Agreement	Montana Principal	023N	032E	023	
		2	2029	442934	Rob Boundary Fence	Cooperative Agreement		023N	032E	021	NENE
		1	N/A	443208	Basin Retention Reservoir	Cooperative Agreement		023N	033E	031	SWSE
		1	N/A	443227	Chance Retention Reservoir	Cooperative Agreement		023N	033E	020	SESW
		1	N/A	443229	Chunky Retention Reservoir	Cooperative Agreement		023N	033E	032	SESE
		1	N/A	443236	Snappy Retention Reservoir	Cooperative Agreement		023N	033E	032	SENE
		1	N/A	446749	Tera Reservoir	Cooperative Agreement		023N	032E	023	SWSE
		1	N/A	446750	Nova Reservoir	Cooperative Agreement		023N	032E	026	SWNE
		1	N/A	446751	Morto Reservoir	Cooperative Agreement		023N	032E	026	SESE
		1	N/A	446752	LaPlaz Reservoir	Cooperative Agreement		023N	032E	035	NWSW
		1	N/A	448239	Killwomen Cattle Guard	Cooperative Agreement		023N	032E	023	NESE
		1	N/A	448240	Killwomen #2 Cattle Guard	Cooperative Agreement		023N	032E	023	SESE

		2	2029	448815	LaPlaz Fence	Cooperative Agreement		023N	032E	034	
		1	N/A	449857	Duffy Reservoir	Cooperative Agreement		023N	032E	023	SENE
		1	N/A	449858	#44 Reservoir	Cooperative Agreement		023N	032E	024	SWSW
	State Lease #8126	2	2029	1 Mile 4-Wire Fence With Steel Posts							
Dry Fork Unit	05617 East Dry Fork	1	N/A	442936	JJ Retention Reservoir	Cooperative Agreement	Montana Principal	024N	028E	007	SENE
		2	2019	442938 -	IT Boundary Fence	Cooperative Agreement		024N	028E	017	NWSE
		1	N/A	442950	PR-11 Retention Reservoir	Cooperative Agreement		024N	027E	013	NWNW
		4	Pasture 2 - Jacobs	442952	JD Boundary Fence	Cooperative Agreement		023N	028E	011	NWSE
		4	Pasture 2 - Jacobs	443007	Coe Retention Reservoir	Cooperative Agreement		023N	028E	022	NESE
		1	N/A	443010	Dusky Retention Reservoir	Cooperative Agreement		024N	027E	023	NWSE
		4	Pasture 2 - Jacobs	443133	Magpie Retention Reservoir	Cooperative Agreement		023N	028E	015	NWNW
		4	Pasture 2 - Jacobs	443135	Highwater Retention Reservoir	Cooperative Agreement		023N	028E	003	SWNE
		1	N/A	443136	Turkey Track	Cooperative Agreement		024N	028E	020	SESE

				Retention Reservoir							
		1	N/A	443137	Buckhorn Retention Reservoir	Cooperative Agreement		024N	028E	019	NWNE
		4	Pasture 2 - Jacobs	443147 -				023N	028E	027	
		1	N/A	443254	Hong Kong Retention Reservoir	Cooperative Agreement		024N	027E	015	SWNE
		1	N/A	443255	King Kong Retention Reservoir	Cooperative Agreement		024N	027E	010	NESW
		1	N/A	443261	High Noon Retention Reservoir	Cooperative Agreement		024N	027E	012	NESE
		1	N/A	443262	Buckskin Retention Reservoir	Cooperative Agreement		024N	027E	001	NESW
		1	N/A	443263	Explorer Retention Reservoir	Cooperative Agreement		024N	027E	024	SENW
		1	N/A	443264	Unihorn Retention Reservoir	Cooperative Agreement		024N	028E	030	SWSE
		4	Pasture 2 - Jacobs	443266	Barf Retention Reservoir	Cooperative Agreement		023N	028E	004	SWNE
		1	N/A	443268	Expo Retention Reservoir	Cooperative Agreement		024N	028E	019	SWNE
		1	N/A	443269	Fallen Rock Retention Reservoir	???		024N	027E	025	SWNW

		4	Pasture 2 - Jacobs	443270	Rings Retention Reservoir	Cooperative Agreement		023N	028E	014	SENW
		2 to the Junction with Pasture 2 Then Becomes Jacobs	2019	443324	Dry Fork Division Fence	???		024N & 023 N	027E & 028 E		
		4	Pasture 2 - Jacobs	443328	Reservoir	???		023N	028E	022	NWNW
		4	Pasture 2 - Jacobs	443438	Snake Skin Retention Reservoir	Cooperative Agreement		023N	028E	022	NWNW
		1	N/A	443435	Fiddle Retention Reservoir	Cooperative Agreement		025N	027E	035	SESE
		3	2018	443892	Dark Fence	Cooperative Agreement		024N	028E	006	
		1	N/A	445315	Cuneggs Reservoir	Cooperative Agreement		023N	028E	011	NWSESE
		1	N/A	446766	PR-331 Reservoir	Cooperative Agreement		024N	028E	017	NESW
		1	N/A	446767	PR-330 Reservoir	Cooperative Agreement		024N	028E	008	SENE
		1	N/A	447356 -	Reservoir	???		024N	028E	030	SWSE
		1	N/A	447375	Recon Retention Reservoir	Cooperative Agreement		024N	027E	010	SENE
		4	Pasture 2 - Jacobs	447598	Keuffell Reservoir	Cooperative Agreement		023N	028E	010	NENE
		3	2019	448233	PR-11 Cattle Guard	BLM, No Agreement		024N	027E	012	NESW

		2 & 3 - Remove Between Pastures 1 and 3, Reconstru ct Between Pastures 1 and 2 and Between Pastures 3 and 2	2019	448479	East Dry Fork Fence	Cooperative Agreement		024N	027E	013	NWNE
		5	N/A	448480	Dry Fork Double Cattle Guard	BLM, No Agreement		023N	028E	030	
		5	N/A	448481	East Dry Fork Cattle Guard	BLM, No Agreement		023N	027E	025	
		5	N/A	448580 - On RI List, Not on RI Map, Legal Descripti on Not On This Allotment	Flat Bog Cattle Guard	BLM, No Agreement		025N	030E	002	SWSE
		5	N/A	448581 - On RI List, Not on RI Map, Legal	Daro Cattleguar d	BLM, No Agreement		027N	033E	034	NWNE

				Descripti on Not On This Allotment							
		4	Pasture 2 - Jacobs	448692	Riskum Retention Reservoir	Cooperative Agreement		024N	028E	030	SWSW
		5	N/A	449179	PR-11 Islands	BLM, No Agreement		024N	027E	013	NWNW
		4	Pasture 2 - Jacobs	449267	Little Muley Reservoir	Range Improvement Permit		024N	028E	032	NWNE
		1	N/A	449654	PR-11 Pit	Cooperative Agreement		024N	027E	014	NENENE
		5	N/A	449862	JJ Island	BLM, No Agreement		024N	028E	007	SENE
		5	N/A	450085	Fiddle Island	BLM, No Agreement		025N	027E	035	SESE
		5	N/A	450090	Turkey Track Island	BLM, No Agreement		024N	028E	020	SE
		5	N/A	450091	Honda Island	BLM, No Agreement		024N	028E	020	SE
	05447 Garey Coulee	1	N/A	442925	Nesbit Retention Reservoir	Cooperative Agreement		024N	028E	014	NWNE
		1	N/A	443018	PR-288 Retention Reservoir	Cooperative Agreement		024N	028E	013	SENW
		1	N/A	443023	PR-316 Retention Reservoir	Cooperative Agreement		024N	028E	024	SWNW
		1	N/A	443073	Terry Retention Reservoir	Cooperative Agreement		024N	028E	016	SESE

		3	2018	443177	Nesbit Agriculture Fence	Cooperative Agreement		024N	028E	016	SE
		1, 2, and 3 - See Map in Appendix A	2019	443275	Nail Fence	Cooperative Agreement		024N	028E	013	NESE
		1	N/A	443276	Plunge Spring	Cooperative Agreement		024N	028E	016	NWSW
		1	N/A	443289	Snout Retention Reservoir	Cooperative Agreement		024N	028E	023	SWSW
		1	N/A	443290	Nesbit Well 1	Cooperative Agreement		024N	028E	016	SESE
		1	N/A	446764	PR-91 Reservoir	Cooperative Agreement		024N	028E	024	NWNW
		1	N/A	446765	PR-315 Reservoir	Cooperative Agreement		024N	028E	016	SESE
		1	N/A	447607	Rattler Retention Reservoir	Cooperative Agreement		024N	028E	014	SESW
		1	N/A	447608	Never Retention Reservoir	Cooperative Agreement		024N	028E	016	SESW
		5	N/A	449863	Never Island	BLM, No Agreement		024N	028E	016	SESW
		5	N/A	450089	Rattler Island	BLM, No Agreement		024N	028E	014	SWSW
	State Lease #8160	1	N/A	2 Reservoirs							
		3	2019	3 miles of 4 or 5 - Wire Fence With Wood or Steel Posts							
	State Lease #9266	N/A	Transfer to Jacobs	½ Mile 4-Wire Fence With Steel Posts							

	State Lease #9267	N/A	Transfer to Jacobs	1 Mile 4-Wire Fence With Steel Posts							
PN Unit	09778 Deadman Coulee	2	2023	444421	Mittal Fence	Range Improvement Permit	Montana Principal	022N	014E	011	NENE
		2	2023	444422	Mittal Fence	Range Improvement Permit		022N	014E	023	NEE
		2	2023	444479	Mittal Fence	Range Improvement Permit		022N	014E	003	NENW
		2	2023	444852	Mittal Fence	Range Improvement Permit		022N	015E	018	Lot 15
		2	2023	444853	Mittal Fence	Range Improvement Permit		022N	014E	001	NWSW
		2	2023	444854	Johnnie Nelson Fence	Range Improvement Permit		022N	014E	002	SWNW
		2	2023	444926	Lower Arrow Creek Fence	Cooperative Agreement		022N	015E	030	NESW
	15124 Dog Creek	1	N/A	444717	Scoville Reservoir	Range Improvement Permit		022N	017E	004	NWNW
		1	N/A	444823	Dog Creek Fence	Cooperative Agreement		022N	017E	006	SWNE
		1	N/A	444953	PN Reservoir	Cooperative Agreement		023N	017E	033	NWNW
		1	N/A	445026	Dog Creek Well	Cooperative Agreement		022N	017E	008	SESE
		1	N/A	445027	Dog Creek Windmill	Cooperative Agreement		022N	017E	008	SESE

		1	N/A	447105	PN Weed Control	Cooperative Agreement		023N	017E	027	
		1	N/A	449342	PN Reservoir	Cooperative Agreement		023N	017E	032	NESE
		1	N/A	449935	PN Tank Winterization	Cooperative Agreement		022N	017E	008	SESE
	15125 Judith River	1	N/A	000324	PN Half Mile Pipeline	Cooperative Agreement		023N	016E	034	N2NE
		1	N/A	445873	Reed Hill Reservoir	Cooperative Agreement		022N	016E	015	SENE
		2	2023	447188	Reed Hill Fence	Cooperative Agreement		022N	016E	014	NWSW
		2	2023	444813	Heggem Division Fence	Cooperative Agreement		022N	016E	011	NESW
	PN Sag	1	N/A	444815	Finger Stock Pond	Cooperative Agreement		022N	015E	004	SWSW
		1	N/A	444817	Big Sag Reservoir	Cooperative Agreement		022N	016E	028	NENW
		3	2023	444824	Arrow Creek Fence	Cooperative Agreement		022N	015E	008	SESE
		3	2023	444825	Big Sag Fence	Cooperative Agreement		022N	016E	021	NWNE
		2	2023	444826	Evers Division Fence	Cooperative Agreement		022N	016E	028	NESE
		1	N/A	444908	Missouri River Spring	Cooperative Agreement		022N	015E	011	NWSE

	09808 Starve Out Flat	3	2023	444851	Rowland Fence	Range Improvement Permit		022N	014E	001	NESW
	State Lease #468	3	2023	¾ Mile Fence				022N	015E	009	SE1/4
		1	N/A	Reservoir (<1/2 acre)				022N	015E	010	S1/2
		2	2023	½ Mile Fence				022N	015E	010	S1/2
		2 & 3 - See Appendix A	2023	¼ Mile Fence				022N	015E	012	E1/2E1/2, S1/2SW1/4, SW1/4SE1/4
	State Lease #469	2 & 3 - See Appendix A	2023	¼ Mile Fence				022N	015E	006	SE1/4NE1/4, E1/2SE1/4
		3	2023	1/8 Mile Fence				022N	015E	007	E1/2NE1/4, NE1/4SE1/4
		1	N/A	Stock Water Pit				022N	015E	016	W1/2
		3	2023	¾ Mile Fence				022N	015E	021	NW1/4
	State Lease #470	3	2023	¼ Mile Fence				022N	015E	022	S1/2
		3	2023	¼ Mile Fence				022N	015E	023	W1/2SW1/4, SE1/4SW1/4, W1/2NE1/4, SE1/4NE1/4
		1	N/A	¾ Mile Stock Water Pipeline				022N	015E	024	NW1/4, S1/2NE1/4, NE1/4SE1/4, S1/2SE1/4, SE1/4SW1/4
		1	N/A	2 Reservoirs (<1/2 acre)				022N	015E	024	NW1/4, S1/2NE1/4, NE1/4SE1/4, S1/2SE1/4, SE1/4SW1/4

		3	2023	½ Mile Fence		022N	015E	024	NW1/4, S1/2NE1/4, NE1/4SE1/4, S1/2SE1/4, SE1/4SW1/4
		1	N/A	¼ Mile Stock Water Pipeline		022N	015E	025	N1/2N1/2
		3	2023	½ Mile Fence		022N	015E	025	N1/2N1/2
		3	2023	¾ Mile Fence		022N	015E	027	NW1/4
		1	N/A	½ Mile Stock Water Pipeline and 1 Tank		022N	015E	027	NW1/4
		1	N/A	Reservoir (2 acres)		022N	015E	027	NW1/4
		1	N/A	1 ¼ Mile Stock Water Pipeline and 3 Tanks		022N	015E	028	N1/2, Land Lying West of Fence in SW1/4, Land Lying East of Fence Assigned to Lease #2450 50 acres)
		3 – See Appendix A	2023	1 Mile Fence		022N	015E	028	N1/2, Land Lying West of Fence in SW1/4, Land Lying East of Fence Assigned to Lease #2450 50 acres)
		1	N/A	1 Reservoir (<1/2 acre)		022N	015E	028	N1/2, Land Lying West of Fence in SW1/4, Land Lying East of Fence Assigned to

									Lease #2450 50 acres)
		3 - See Appendix A	2023	1/8 Mile Fence		022N	015E	029	W1/2NW1/4 , SE1/4NW1/ 4, SW1/4NE1/ 4, E1/2NE1/4, S1/2
		3 - See Appendix A	2023	1 Mile Fence		022N	015E	030	E1/2E1/2
		3	2023	Corrals (old)		022N	015E	030	E1/2E1/2
	State Lease #471	3 - See Appendix A	2023	¼ Mile Fence		022N	016E	015	N1/2NW1/4, SW1/4NW1/ 4, NW1/4SW1/ 4
		3	2023	1 Mile Fence		022N	016E	017	NE1/4, NW1/4, N1/2S1/2
		3	2023	¾ Mile Fence		022N	016E	018	E1/2NE1/4, NW1/4NE1/ 4, NE1/4NW1/ 4
		3	2023	½ Mile Fence		022N	016E	019	Lot 4, NE1/4, SE1/4SW1/4
		1	N/A	Reservoir (<1/2 acre)		022N	016E	019	Lot 4, NE1/4, SE1/4SW1/4
		3	2023	¼ Mile Fence		022N	016E	020	N1/2
	State Lease #472	2 -See Appendix A	2023	¼ Mile Fence		022N	016E	027	NW1/4

		2 -See Appendix A	2023	½ Mile Fence				022N	016E	035	N1/2
		6	N/A	½ Mile Irrigation Canal (old)				022N	016E	035	N1/2
	State Lease #10527	1	N/A	1 Stock Tank				022N	015E	028	Land Lying East of Division Fence in SW1/4
Sun Prairie Unit	15634 Box Elder	1	N/A	442923	Shores Fence	Range Improvement Permit	Montana Principal	023N	31E	001	NENE
		Transferred to Barnard's With Land Exchange	N/A	442952	Corporal Retention Reservoir	Cooperative Agreement		023N	31E	001	SWNE
		1	N/A	442957	Crazy Horse Retention Reservoir	Cooperative Agreement		023N	31E	009	SWNE
		Already Removed	N/A	442977	Rob Boundary Fence	Cooperative Agreement		023N	31E	024	NWNW
		Already Removed	N/A	442986	Stamp Boundary Fence	Cooperative Agreement		023N	32E	007	SENW
		1	N/A	442993	Crippled Bull Retention Reservoir	Cooperative Agreement		023N	31E	013	NESW
		1	N/A	443081	Apple Retention Reservoir	Cooperative Agreement		023N	31E	035	NWSW

		1	N/A	443203	Shores Boundary Fence	Cooperative Agreement		023N	31E	022	SWSW
		Already Removed	N/A	443307	Shores Fence	Cooperative Agreement		023N	31E	009	SENE
		1	N/A	446410	PR-113	Cooperative Agreement		023N	31E	022	SESE
		1	N/A	447536	Rocky Reservoir	Cooperative Agreement		023N	31E	002	SENE
		1	N/A	447537	Kluck Reservoir	Cooperative Agreement		023N	31E	004	SWNE
		1	N/A	447538	Elder Reservoir	Cooperative Agreement		023N	31E	023	SWNW
		1	N/A	447539	Torch Reservoir	Cooperative Agreement		023N	31E	014	NWSW
		1	N/A	447540	Igloo Reservoir	Cooperative Agreement		023N	31E	011	SESW
		Already Removed	N/A	448754	Box Elder Fence	Cooperative Agreement		023N	31E	010	SWNE
		1	N/A	449846	Box Elder Seeding	Cooperative Agreement		023N	31E	009	NENE
		Transferred to Barnard's With Land Exchange	N/A	449852	Cal Cattle Guard	Cooperative Agreement		023N	31E	001	NENE
		Transferred to Barnard's With Land Exchange	N/A	449853	Yabba Cattle Guard	Cooperative Agreement		023N	31E	001	NESE

		1	N/A	449854	Dabba Cattle Guard	Cooperative Agreement		023N	32E	007	NESW
		1	N/A	449855	Doo Cattle Guard	Cooperative Agreement		023N	32E	030	SWSW
	05654 Telegraph Creek	1	N/A	443351	Chert Retention Reservoir	Cooperative Agreement		023N	030E	020	SWNE
		1	N/A	443352	Island Retention Reservoir	Cooperative Agreement		023N	030E	021	NWSW
		1	N/A	443353	Plateau Retention Reservoir	Cooperative Agreement		023N	030E	034	SWSW
		1	N/A	443354	Best Retention Reservoir	Cooperative Agreement		023N	030E	015	SENE
		1	N/A	443394	Hubb Retention Reservoir	Cooperative Agreement		023N	030E	035	NWNW
		1	N/A	446419	PR-69 Reservoir	Cooperative Agreement		023N	030E	027	SENE
		1	N/A	446738	Oscar Reservoir	Cooperative Agreement		022N	030E	010	SWSE
		1	N/A	446747	Moldy Reservoir	Cooperative Agreement		023N	030E	013	NWSE
		1	N/A	447214	McNeil-Wiederrick Division Fence	Cooperative Agreement		023N	030E	016	SESE
		1	N/A	447358	VW Reservoir	Cooperative Agreement		023N	030E	020	SENE
		1	N/A	447549	Helen Reservoir	Cooperative Agreement		023N	031E	021	NENE

		1	N/A	447550	Cut Throat Reservoir	Cooperative Agreement		023N	030E	026	SWNE
		1	N/A	447551	Karen Reservoir	Cooperative Agreement		023N	030E	034	NESE
		1	N/A	447552	Furrow Reservoir	Cooperative Agreement		022N	030E	011	SESW
		1	N/A	448656	W-M Fence	Cooperative Agreement		023N	030E	020	
		1 and/or 3 - See Appendix A	2019	448666	Ross Fence	Cooperative Agreement		023N	030E	024	
		1	N/A	450595	Indian Lake Cattle Guard 3	Cooperative Agreement		023N	030E	017	SESW
	State Lease #4873	1	N/A	1 Reservoir							
		1	N/A	1 Mile 4-Wire Fence With Steel Posts							
	State Lease #8124	Already Removed	N/A	2 Miles 3 or 4 - Wire Fence With Steel or Wood Posts							
	Sun Prairie North Unit	15439 Flat Creek	1	N/A	000389	Holzhey 3 Reservoir		Cooperative Agreement	Montana Principal	025N	031E
1			N/A	440493	Sheep Coulee Retention Reservoir	Cooperative Agreement	026N	031E		031	NESE
1			N/A	442539	Ray Boundary Fence	Cooperative Agreement	025N	031E		031	SENE
1			N/A	442561	PR-209 Retention Reservoir	Cooperative Agreement	025N	031E		019	NWNE
1			N/A	442563	Arm John Holzhey Division Fence	Cooperative Agreement	026N	031E		031	NESE

		1	N/A	442623	KN Study Plots	Cooperative Agreement		025N	031E	011	NESE
		1	N/A	442640	Don Retention Reservoir	Cooperative Agreement		025N	031E	008	SWSW
		1	N/A	442641	Marta Retention Reservoir	Cooperative Agreement		025N	031E	005	SENW
		1	N/A	442642	Rattler Retention Reservoir	Cooperative Agreement		025N	031E	003	SESW
		1	N/A	442805	Terex Reservoir	Cooperative Agreement		025N	031E	019	SWSW
		1	N/A	442828	Fawn Retention Reservoir	Cooperative Agreement		025N	031E	019	NWSE
		1	N/A	442829	Onion Pit	Cooperative Agreement		025N	031E	007	NESW
		1	N/A	442830	Fence Line Retention Reservoir	Cooperative Agreement		025N	031E	021	NWSE
		1	N/A	442831	Donna Retention Reservoir	Cooperative Agreement		025N	031E	017	NENE
		1	N/A	442832	Little Deer Retention Reservoir	Cooperative Agreement		025N	031E	030	SESW
		1	N/A	442833	Don Retention Reservoir	Cooperative Agreement		025N	031E	020	SENE
		1	N/A	442838	Salty Retention Reservoir	Cooperative Agreement		025N	031E	009	NWNE

		1	N/A	442839	Batwing Retention Reservoir	Cooperative Agreement		025N	031E	006	NESW
		1	N/A	442840	Cactus Pit	Cooperative Agreement		025N	031E	015	SWNW
		1	N/A	442841	Hammer Retention Reservoir	Cooperative Agreement		025N	031E	008	NENW
		1	N/A	442842	Sun Prairie Retention Reservoir	Cooperative Agreement		025N	031E	034	NENE
		1	N/A	442843	The Hub Pit Reservoir	Cooperative Agreement		025N	031E	008	SESE
		1	N/A	442844	Clear Pit	Cooperative Agreement		025N	031E	032	SESE
		1	N/A	442845	Farmer Retention Reservoir	Cooperative Agreement		025N	031E	003	NENW
		1	N/A	442846	Hard Pan Retention Reservoir	Cooperative Agreement		025N	031E	014	SWNW
		1	N/A	442847	Nuttal Retention Reservoir	Cooperative Agreement		025N	031E	010	NESE
		3	2018	442875	R Holzhey Amp Fence	Range Improvement Permit		025N	031E	008	SESE
		1	N/A	442876	Holzhey Amp Fence and Cattle Guard	Range Improvement Permit		025N	031E	012	SWSW
		1	N/A	450921	What Trail Cattle Guard	Cooperative Agreement		025N	030E	024	NENE

	State Lease #8171	3	2019	2 Miles 3-Wire Fence With Steel Posts						
Timber Creek Unit	04595 Carpenter Creek	6	N/A	440792	Burnett Dikes	Montana Principal	027N	035E	017	SENW
		6	N/A	440793	Burnett Dikes		027N	035E	025	NWSW
		1	N/A	440811	Upper LT Detention Reservoir		027N	035E	035	SENW
		1	N/A	440819	SW Burnett Detention Reservoir		027N	037E	026	SESE
		1	N/A	440821	Bugle Detention Reservoir		027N	035E	026	SESW
		2	2025	440825	Etchard-Ham Boundary Fence		027N	035E	017	
		1	N/A	440852	Square Creek Retention Reservoir		027N	035E	020	SWSE
		1	N/A	440853	Drifter Retention Reservoir		027N	035E	031	SESE
		1	N/A	440890	West Cow Camp Retention Reservoir		027N	035E	028	SESW
		1	N/A	440958	Spotfin Retention Reservoir		027N	035E	023	SWSW

		1	N/A	440968	Etch Cattle Guard			027N	035E	010	SESE
		1	N/A	441070	Star Dust Dam			025N	035E	008	SWNW
		Not On Allotment? ??		441075	Lonetree Protection Fence			025N	037E		
		1	N/A	441082	Gene Retention Reservoir			025N	035E	029	SWSE
		1	N/A	441084	Caravan Retention Reservoir			025N	035E	022	SESW
		2 and/or 3 - See Appendix A	2025	441093	Etchart Division Fence			026N	035E		
		2 and/or 3 - See Appendix A	2025	441101	Etch-Witt Boundary Fence			026N	036E		
		2 and/or 3 - See Appendix A	2025	441105	Echart-Had Boundary Fence			024N	036E	017	
		1	N/A	441111	John Retention Reservoir			026N	035E	012	SENE
		1	N/A	441122	Half Pint Detention Reservoir			025N	036E	032	NWSW
		1	N/A	441134	Nine Mile Retention Reservoir			026N	035E	013	SESE

		1	N/A	441136	Tin Roof Detention Reservoir			025N	035E	012	NWSW
		1	N/A	441137	One Fork Detention Reservoir			025N	036E	019	SENE
		1	N/A	441139	Sheepshed Detention Reservoir			025N	035E	026	SESE
		1	N/A	441141	WB Retention Reservoir			026N	05E	034	SWSW
		1	N/A	441150	March Retention Reservoir			025N	035E	034	SENE
		1	N/A	441152	Worms Retention Reservoir			026N	035E	011	SENE
		1	N/A	441154	Work Retention Reservoir			026N	035E	003	SWNE
		1	N/A	441155	Hook Retention Reservoir			026N	035E	011	NWNW
		1	N/A	441156	Point Retention Reservoir			025N	036E	020	NWNW
		1	N/A	441157	Back Retention Reservoir			026N	035E	021	NENW
		1	N/A	441158	Summer Retention Reservoir			026N	035E	026	SENE

		1	N/A	441159	Nod Retention Reservoir			026N	035E	028	NENE
		1	N/A	441160	Blinkum Retention Reservoir			026N	035E	027	NWSE
		1	N/A	441161	Wildcat Retention Reservoir			026N	035E	028	NWSE
		1	N/A	441163	Winkum Retention Reservoir			026N	035E	029	NESE
		1	N/A	441165	Toprail Retention Reservoir			026N	035E	035	SWNW
		1	N/A	441167	Firebrand Retention Reservoir			026N	035E	032	NWSE
		1	N/A	441168	Tom Retention Reservoir			025N	035E	004	SENW
		1	N/A	441170	Shag Retention Reservoir			025N	035E	005	SENE
		1	N/A	441171	Deer Retention Reservoir			025N	035E	005	SESE
		1	N/A	441172	Odin Retention Reservoir			025N	035E	008	SWNE
		1	N/A	441173	Hawk Retention Reservoir			025N	035E	008	SWNE

		1	N/A	441174	Fish Retention Reservoir			025N	036E	007	NESE
		1	N/A	441175	Hardluck Retention Reservoir			025N	036E	007	SWSW
		1	N/A	441176	Dividend Retention Reservoir			026N	036E	032	SESE
		Not on Allotment ??		441177	Burke Cornahan Fence			025N	034E	018	NENE
		1	N/A	441190	Craig Retention Reservoir			026N	035E	007	NESW
		1	N/A	441191	Nine Tree Retention Reservoir			026N	035E	031	NENW
		1	N/A	441216	Whitetail Detention Reservoir			025N	036E	005	NENW
		1	N/A	441218	Ruins Detention Reservoir			025N	035E	009	NENW
		1	N/A	441219	Fawn Drop Dam			026N	035E	015	SESE
		1	N/A	441220	Clover Drop Dam			026N	035E	009	SENE
		1	N/A	441221	Nod Detention Dam			026N	035E	022	SWSE
		1	N/A	441222	Bend Detention Dam			026N	036E	018	SWNW

		1	N/A	441224	Foulweath er Detention Dam			026N	035E	023	SWSE
		1	N/A	441226	Hard Rock Detention Dam			026N	035E	024	SENW
		1	N/A	441227	Sob Detention Dam			026N	035E	028	SWNE
		1	N/A	441228	Horny Detention Dam			026N	035E	027	SWNE
		1	N/A	441229	Ult Detention Dam			025N	035E	001	SWNE
		1	N/A	441232	School Corner Retention Reservoir			026N	034E	015	SWSW
		1	N/A	441242	Triple Cross Detention Dam			026N	036E	029	NESW
		2 and/or 3 - See Appendix A	2025	441258	Silt Fence			026N	036E	029	SWSW
		1	N/A	441262	A Plantings			025N	035E	007	SESE
		1	N/A	441263	B Plantings			025N	036E	005	NENW
		1	N/A	441264	D Plantings			026N	037E	019	SWNW

		1	N/A	441266	Wasp Cattle Guard			026N	035E	018	SESE
		3	2025	441294	Stone House Fence			025N	035E	029	
		1	N/A	441326	Finale Detention Dam			025N	035E	009	NWSE
		1	N/A	441330	Deer Retention Reservoir			025N	036E	012	NWNE
		1	N/A	441347	Finally Retention Reservoir			024N	037E	011	NWNE
		1	N/A	446441	Ten Tree Reservoir			026N	034E	020	SESE
		5	N/A	446488	Island Dev 2	BLM, no agreement		026N	036E	030	SWSW
		1	N/A	446808	Divert Retention Reservoir			025N	034E	011	NWNE
		1	N/A	446810	Sheep Retention Reservoir			025N	035E	025	NWSW
		1	N/A	446811	Iheep Reservoir			025N	035E	025	SESW
		1	N/A	446813	Stone House Reservoir			025N	035E	026	SWSW
		1	N/A	446814	VR-11 Reservoir			025N	036E	032	NESE
		1	N/A	446815	Torque Reservoir			025N	036E	031	NENW

		1	N/A	446850	Star Reservoir			026N	035E	032	SWSE
		1	N/A	446851	The Haven Reservoir			026N	035E	010	SWNW
		1	N/A	446852	Driver Retention Reservoir			026N	035E	010	NWSW
		1	N/A	446853	Hardrock Reservoir			026N	035E	015	SENW
		1	N/A	446854	Gate Reservoir			026N	036E	008	SENE
		1	N/A	446867	Scaup Reservori			026N	036E	031	NENW
		1	N/A	446900	Wagon Reservoir			027N	035E	034	SENE
		1	N/A	446901	Collie Reservoir			027N	035E	010	SESW
		1	N/A	446902	Reservoir			027N	035E	010	SWSW
		5	N/A	447149	Hookie Retention Reservoir	BLM, no agreement		025N	035E	011	SENW
		3	2025	447221	Whitetail Fence			025N	036E	005	
		3	2025	447242	Honker Fence			026N	035E	028	NE
		3	2025	447243	Flyway Fence			026N	035E	028	NE
		3	2025	447244	Shoveller Fence			026N	035E	023	SE
		3	2025	447245	Willow Flat Fence			026N	035E	007	SESE
		3	2025	447246	Waterfowl Fence			025N	035E	008	SENE
		3	2025	447247	Pothole Fence			026N	036E	018	NWNW

		1	N/A	447345	Hatari Reservoir			025N	035E	027	SWSE
		1	N/A	447349	Manger Reservoir			025N	034E	023	NWNE
		5	N/A	447449	Daisy Pit	BLM, no agreement		025N	034E	012	NWSW
		5	N/A	447450	Sly Pit	BLM, no agreement		025N	034E	010	SESW
		5	N/A	447451	Cracker Pit	BLM, no agreement		025N	034E	015	NENW
		5	N/A	447452	Pivot Pit	BLM, no agreement		025N	034E	009	SENW
		5	N/A	447453	Sparrow Pit	BLM, no agreement		025N	034E	004	SENE
		5	N/A	447454	Rugar Pit	BLM, no agreement		026N	034E	013	NESE
		5	N/A	447455	Achoc Pit	BLM, no agreement		026N	034E	012	SESW
		5	N/A	447456	Delux Pit	BLM, no agreement		026N	035E	008	SWSW
		5	N/A	447457	Hare Pit	BLM, no agreement		027N	035E	027	SWNE
		5	N/A	447458	Lighting Pit	BLM, no agreement		027N	035E	034	NESW
		5	N/A	447459	Paint Pit	BLM, no agreement		026N	034E	028	NWSE
		5	N/A	447460	Puke Pit	BLM, no agreement		026N	034E	027	NENE
		5	N/A	447461	Hobo Pit	BLM, no agreement		026N	034E	026	SENE
		5	N/A	447464	Patrol Pit	BLM, no agreement		026N	035E	004	NWSW
		5	N/A	447465	Cheryl Pit	BLM, no agreement		026N	034E	025	NWSE

		5	N/A	447557	Maalox Pit	BLM, no agreement		025N	034E	024	SESW
		5	N/A	447561	Alladdin Pit	BLM, no agreement		025N	034E	014	SWSW
		5	N/A	447562	Dead Pit	BLM, no agreement		025N	034E	023	SWSW
		5	N/A	449475	Spotfin Island	BLM, no agreement		027N	035E	023	SWSW
		5	N/A	449476	Craig Reservoir Island	BLM, no agreement		026N	035E	007	NESW
		5	N/A	449558	Diet Pit	BLM, no agreement		026N	036E	003	SESESW
		5	N/A	449559	Gerty Pit	BLM, no agreement		026N	036E	003	NWNENE
		5	N/A	449560	Ski Pit	BLM, no agreement		026N	036E	003	NENWSE
		5	N/A	449561	Gout Pit	BLM, no agreement		026N	036E	004	SENESE
		5	N/A	449562	Wallyball Pit	BLM, no agreement		026N	036E	011	NWNESW
		5	N/A	450604	Winkum Reservoir Island	BLM, no agreement		026N	035E	029	NESE
		5	N/A	450695	Nod Reservoir Island	BLM, no agreement		026N	035E	022	SWSE
		5	N/A	450636	WB Island	BLM, no agreement		026N	035E	034	SWSW
		5	N/A	450962	Bausch Pit	BLM, no agreement		025N	035E	022	SWNW
		5	N/A	450963	Nowhere Pit	BLM, no agreement		025N	034E	023	NWSE
		5	N/A	450964	Alive Pit	BLM, no agreement		025N	034E	026	NWSE

		5	N/A	450965	Craig Fence	BLM, no agreement		026N	035E	020	SWSWSE
		5	N/A	451159	Duck Exclosure Fence	BLM, no agreement		025N	035E	009	NW
		5	N/A	451161	Burnett Dike Fence	BLM, no agreement		027N	036E	030	SENE
		5	N/A	451165	TC Crossing Fence	BLM, no agreement		026N	036E	029	N5
		5	N/A	451171	Square Creek Reservoir Seep F	BLM, no agreement		027N	035E	020	SWSE
		1	N/A	440817	NW Burnett Detention Reservoir			027N	035E	024	NWNWSE
		1	N/A	441112	Etchart Well			024N	034E	034	NESW
		1	N/A	441145	Etchart Wittmayer Fence			023N	036E	014	
		1	N/A	441169	Upper South Fork Detention Dam			024N	036E	007	NESE
		2	2025	441215	Agreement Fence			023N	035E	010	
		1	N/A	441249	Fine Cattle Guard			023N	035E	003	SESE
		5	N/A	445917	Cils Pit	BLM, no agreement		027N	035E	024	NENESW
		5	N/A	446095	Bojo Pit	BLM, no agreement		026N	034E	024	SENWSE

		5	N/A	446096	Assiniboine Pit	BLM, no agreement		026N	034E	023	SWSENW
		5	N/A	446220	Dork Pit	BLM, no agreement		024N	035E	028	NWSESW
		5	N/A	446221	Double S Pit	BLM, no agreement		024N	035E	025	NWSESW
		5	N/A	446223	Black Ant Reservoir	BLM, no agreement		023N	035E	012	SWSWSW
		1	N/A	446756	Wadr Reservoir			023N	036E	006	SWSW
		1	N/A	446772	USFD Reservoir			024N	036E	008	NESW
		1	N/A	446812	Fudge Reservoir			025N	035E	031	SESW
		5	N/A	447494	Beer Pit	BLM, no agreement		023N	035E	011	NWSE
		5	N/A	446556	Mute Reservoir	BLM, no agreement		024N	035E	011	SENW
		5	N/A	447639	Elnino Reservoir	BLM, no agreement		025N	035E	008	SESWSE
		5	N/A	447657	Tinman Pit	BLM, no agreement		025N	036E	029	NWNWNW
		5	N/A	447659	Dorothy Reservoir	BLM, no agreement		025N	036E	030	SWNE
		5	N/A	447660	Witch Reservoir	BLM, no agreement		025N	036E	019	SWSWSW
		5	N/A	447677	Kniffy Pit	BLM, no agreement		025N	035E	017	NENWNE
		5	N/A	447688	JP8 Pit	BLM, no agreement		025N	035E	010	NWSWSW
		5	N/A	448364	J Singer Reservoir	BLM, no agreement		025N	035E	010	NESWSW
		5	N/A	448365	Gman Reservoir	BLM, no agreement		025N	035E	010	NWNWSE

	5	N/A	448366	Spreewell Reservoir	BLM, no agreement	025N	035E	017	SESENE
	5	N/A	448368	Peru Reservoir	BLM, no agreement	025N	035E	014	NWNENW
	5	N/A	448377	Paulas Pit	BLM, no agreement	025N	035E	013	NWNWSW
	5	N/A	448378	Tripp Pit	BLM, no agreement	025N	036E	018	SESENE
	5	N/A	448379	Starr Pit	BLM, no agreement	025N	036E	018	SESENE
	5	N/A	448380	Ginsburg Pit	BLM, no agreement	025N	036E	017	SWNESE
	5	N/A	449577	Taliban Pit	BLM, no agreement	024N	034E	001	NESESW
	5	N/A	449578	PLO Pit	BLM, no agreement	024N	034E	001	SWSWSE
	5	N/A	449579	TKO Pit	BLM, no agreement	025N	034E	012	NWNESE
	5	N/A	449580	Clay Pit	BLM, no agreement	025N	034E	011	NESESW
	5	N/A	449592	Hammer Pit	BLM, no agreement	027N	035E	022	NWNENW
	5	N/A	449593	Naill Pit	BLM, no agreement	027N	035E	015	SWSWNW
	5	N/A	450624	Silt Pit	BLM, no agreement	023N	036E	010	SENE
	5	N/A	450813	Momma Dog Reservoir	BLM, no agreement	023N	036E	017	NENW
	5	N/A	450815	Harlem Pit	BLM, no agreement	023N	036E	003	SWSW
	5	N/A	450817	Valley Study Fence	BLM, no agreement	024N	035E	009	SENE
	2	2025	3 Miles Fence with Wood or Steel Posts			023N	035E	016	

	State Lease #8744	2	2025	1 Mile 3-Wire Fence With Steel Posts				023N	036E	016	
		3	2025	1 Mile 3-Wire Fence With Steel Posts				024N	035E	016	
		3	2025	3/4 Mile 4-Wire Fence With Steel Posts				024N	035E	036	
		3	2025	1 Mile Fence				025N	034E	036	
		1	N/A	2 Reservoirs				025N	035E	016	
		2	2025	2 Miles Fence				026N	034E	016	
		2	2025	1 Mile 3-Wire Fence With Steel Posts				027N	035E	016	
Two Crow Unit	04964 Upper/Lower 79 Trail	???	Not on allotment?	445166	Chain Buttes Fence	RI Permit	Montana Principal	019N	028E	005	NENW
		1	N/A	445781	Two Crow Weed Control	Cooperative Agreement		020N	028E	029	
		1	N/A	450137	Drag Cattle Guard	Cooperative Agreement		019N	028E	016	NWNE
	15028 Two Crow RR	Need More Information on What This Is to Determine	Unknown	001153	Spear Barrel Line	Cooperative Agreement	Montana Principal	019N	029E	005	NWSW
		Need More Information on What This Is to Determine	Unknown	001154	Barrel Extension	Cooperative Agreement		019N	028E	001	SWSE
		1	N/A	001155	Cimmeron Coulee Pipeline	Cooperative Agreement		020N	028E	034	SENE
		3	2022	001538	Alex Fence	Cooperative Agreement		020N	029E	028	NESE
		3	2022	001540	Horseshoe Bar Fence	Cooperative Agreement		020N	029E	029	NESE

		3	2023	007277	Alex Camp Corral	R1 Permit		020N	029E	028	SESE
		3	2023	007278	Carls Camp Corral	R1 Permit		020N	028E	029	SENE
		3	2022	445035	Horseshoe Fence	Cooperative Agreement		020N	028E	024	SWSE
		1	N/A	445086	Shorty Reservoir	Cooperative Agreement		020N	028E	003	SENE
		1	N/A	445128	137-PR-79 Reservoir	Cooperative Agreement		021N	028E	033	SWSW
		1	N/A	445146	163-PR-97 Reservoir	Cooperative Agreement		019N	029E	008	NESE
		1	N/A	445161	253-PR-153 Reservoir	Cooperative Agreement		020N	028E	001	SENE
		5	N/A	445175	Drag Reservoir Fence	BLM - No Agreement		019N	028E	022	SWSW
		1	N/A	445215	Hedman Field Reservoir	Cooperative Agreement		020N	029E	009	NWNW
		1	N/A	445216	Chain Buttes Reservoir	Cooperative Agreement		019N	029E	005	SWNW
		1	N/A	445236	Butte Dam	Cooperative Agreement		020N	028E	001	SESE
		5	N/A	445296	Drag Creek Detention Dam	BLM - No Agreement		019N	028E	022	SWSW
		5	N/A	445517	Drag Creek Drop Dam	BLM - No Agreement		019N	028E	027	NWNW
		1	N/A	445560	West Chain Buttes	Cooperative Agreement		020N	029E	005	Lot 4

				Cattle Guard							
		1	N/A	445561	East Chain Buttes Cattle Guard	Cooperative Agreement		020N	029E	010	NWSW
		3	2022	445721	79 Trail Fence	Cooperative Agreement		019N	028E	022	NENE
		1	N/A	445781	Klamert Weed Control	Cooperative Agreement		019N	020E	008	
		1	N/A	445816	Bull Reservoir	Cooperative Agreement		019N	028E	022	SENE
		1	N/A	445829	Good Luck Reservoir	Cooperative Agreement		019N	028E	022	NESE
		1	N/A	446304	Two Crow Spring	Cooperative Agreement		019N	028E	020	NENW
		1	N/A	447420	79 Trail Reservoir	Cooperative Agreement		019N	028E	011	NWSW
		1	N/A	447427	Tresch Dam	Cooperative Agreement		020N	028E	010	NESE
		3	2022	448088	Carls Reconstruction	Cooperative Agreement		020N	028E	032	NWNE
		5	N/A	448111	Cimarron Coulee Well	BLM - No Agreement		020N	028E	034	SESENE
		5	N/A	448112	Horseshoe Bar Well	BLM - No Agreement		020N	028E	025	SESENE
		5	N/A	448116	Alex Camp Well	BLM - No Agreement		020N	029E	028	SWNWSW
		5	N/A	448117	Carl's Camp Well	BLM - No Agreement		020N	028E	029	SWNWNE
		1	N/A	448121	Two Crow Pipeline	Cooperative Agreement		019N	028E	001	SESW

		5	N/A	448125	Alex Camp South Cattle Guard	BLM - No Agreement		020N	029E	028	SE
		5	N/A	448126	Alex Camp East Cattle Guard	BLM - No Agreement		020N	029E	028	SESE
		1	N/A	448976	Alex Camp Well (North)	Cooperative Agreement		020N	029E	027	NWSWSW
		1	N/A	448988	Carl's Camp Well #2	Cooperative Agreement		020N	028E	029	SWNWNE
		2 and/or 3 - See Appendix A	2022	449000	Two Crow Fences	Cooperative Agreement		019N	028E	020	
		1	N/A	449001	Chain Buttes Well, Storage & Pipeline	Cooperative Agreement		020N	029E	007	NWNENE
		1	N/A	449002	Horseshoe Well, Storage & Pipeline	Cooperative Agreement		020N	028E	001	NENESW
		1	N/A	449003	Hay Well, Storage & Pipeline	Cooperative Agreement		020N	028E	015	SWSESE
		5	N/A	449004	Barrel Springs Cattle Guard	BLM - No Agreement		019N	028E	013	SWNE

		5	N/A	449005	Carls Cattle Guard	BLM - No Agreement		020N	028E	029	SWNE
		5	N/A	449006	Woods Cattle Guard	BLM - No Agreement		020N	028E	009	NWSW
		1	N/A	449024	Marthas Reservoir	Cooperative Agreement		019N	028E	027	SEWSE
		1	N/A	449025	Jess Reservoir	Cooperative Agreement		020N	028E	024	SENEE
		1	N/A	449026	Lower Carpenter Reservoir	Cooperative Agreement		020N	028E	011	SESE
		1	N/A	449667	Spear Coulee Well	R1 Permit		019N	029E	005	NWSW
		1	N/A	449906	Drag Pipeline	Cooperative Agreement		019N	028E	027	NWNW
		1	N/A	450197	Two Crow Well	Cooperative Agreement		019N	028E	001	SESW
White Rock Unit	05445 Upper First Creek	1	N/A	442596	PR-176 Retention Reservoir	Cooperative Agreement	Montana Principal	025N	029E	018	NESE
		2 and/or 3 - See Appendix A	2019	442628	Map Fence	Cooperative Agreement		025N	029E	005	SESE
		1	N/A	442632	Maxine Retention Reservoir	Cooperative Agreement		025N	029E	007	NENE
		3	2019	442662	Barrett Fence	Cooperative Agreement		025N	029E	008	SESE
		2 and/or 3 - See	2019	442682	Boundary Fence	Cooperative Agreement		026N	029E	031	NWSE

	Appendix A										
	3	2019	442731	Bar Fence	Range Improvement Permit		025N	028E	013	SWSE	
	1	N/A	442732	Sandy Retention Reservoir	Cooperative Agreement		025N	029E	008	SESW	
	1	N/A	442868	Spoke Retention Reservoir	Cooperative Agreement		025N	029E	017	NESE	
	1	N/A	442869	Wheels Retention Reservoir	Cooperative Agreement		025N	029E	005	SESE	
	1	N/A	442870	Ditch Retention Reservoir	Cooperative Agreement		026N	029E	031	SENW	
	1	N/A	442871	Rack Retention Reservoir	Cooperative Agreement		025N	028E	013	NESW	
	1	N/A	442879	L Knudsen Cattle Guard	Range Improvement Permit		025N	029E	017	NENE	
	1	N/A	444102	Sandy Retention Reservoir	Cooperative Agreement		025N	029E	017	NENE	
	1	N/A	446794	IPR - 284 Reservoir	Cooperative Agreement		025N	029E	018	NWNW	
	1	N/A	446795	Presto Reservoir	Cooperative Agreement		025N	029E	018	SENE	
05417 White Rock Coulee	3	2019	442494	Drum Fence	Range Improvement Permit		026N	028E	012	NESE	

		1	N/A	442548	PR-27 Retention Reservoir	Cooperative Agreement		026N	029E	006	SESW
		1	N/A	442768	Squite Retention Reservoir	Cooperative Agreement		027N	028E	022	NWNW
		1	N/A	442769	Auna Retention Reservoir	Cooperative Agreement		027N	028E	023	SWNW
		1	N/A	442848	Canby Retention Reservoir	Cooperative Agreement		026N	029E	013	NWSW
		1	N/A	442849	Snowberry Retention Reservoir	Cooperative Agreement		026N	029E	004	NESW
		1	N/A	442850	Small Rock Retention Reservoir	Cooperative Agreement		027N	028E	026	NWSE
		1	N/A	442851	Fox Tail Retention Reservoir	Cooperative Agreement		026N	029E	003	SESW
		1	N/A	442852	Card Retention Reservoir	Cooperative Agreement		026N	029E	008	SESW
		1	N/A	442853	Eagle Retention Reservoir	Cooperative Agreement		026N	029E	011	SWNE
		1	N/A	442854	Snake Pit	Cooperative Agreement		026N	029E	005	NWSE
		1	N/A	442855	Elk Pit	Cooperative Agreement		026N	029E	023	SWNW
		1	N/A	442856	Musk Pit Retention Reservoir	Cooperative Agreement		027N	028E	026	NENW

		1	N/A	442857	Hughie Pit Retention Reservoir	Cooperative Agreement		026N	028E	001	NWNE
		1	N/A	442858	Horn Pit Retention Reservoir	Cooperative Agreement		026N	029E	012	SESW
		1	N/A	442859	Blue Pit Retention Reservoir	Cooperative Agreement		026N	029E	009	NWSE
		1	N/A	442860	Charge Pit Retention Reservoir	Cooperative Agreement		027N	028E	022	NENE
		1	N/A	442861	Lake Retention Reservoir	Cooperative Agreement		027N	028E	027	NWSE
		1	N/A	442862	Rotten Pit Retention Reservoir	Cooperative Agreement		026N	028E	012	SWNW
	State Lease #9361	3	2019	1 Mile 3-Wire Fence With Steel Fence Posts				26N	29E	016	
		1	N/A	1 Reservoir				26N	29E	016	
		1	N/A	1 Reservoir				26N	29E	036	
		2	2019	1/10 Mile 4-Wire Fence With Wood or Steel Posts				27N	28E	009	
		2	2019	1/10 Mile 4-Wire Fence With Wood or Steel Posts				27N	28E	008	
		2	2019	1 Mile 4-Wire Fence With Steel Posts				27N	28E	011	
		2	2019	1/4 Mile 4-Wire Fence With Steel Posts				27N	28E	013	
		2	2019	1/2 Mile 4-Wire Fence With Wood or Steel Posts				27N	28E	017	
		2	2019	1 Mile Fence				27N	28E	020	
	State Lease #10068	1	N/A	1 Stock Water Pit							
		1	N/A	1 Reservoir							

		2 & 3 – See Appendix A	2019	2 Miles 3 or 4-Wire Fence With Wood or Steel Posts					
--	--	------------------------------	------	---	--	--	--	--	--