

Map 1 Moab Master Leasing Plan Area

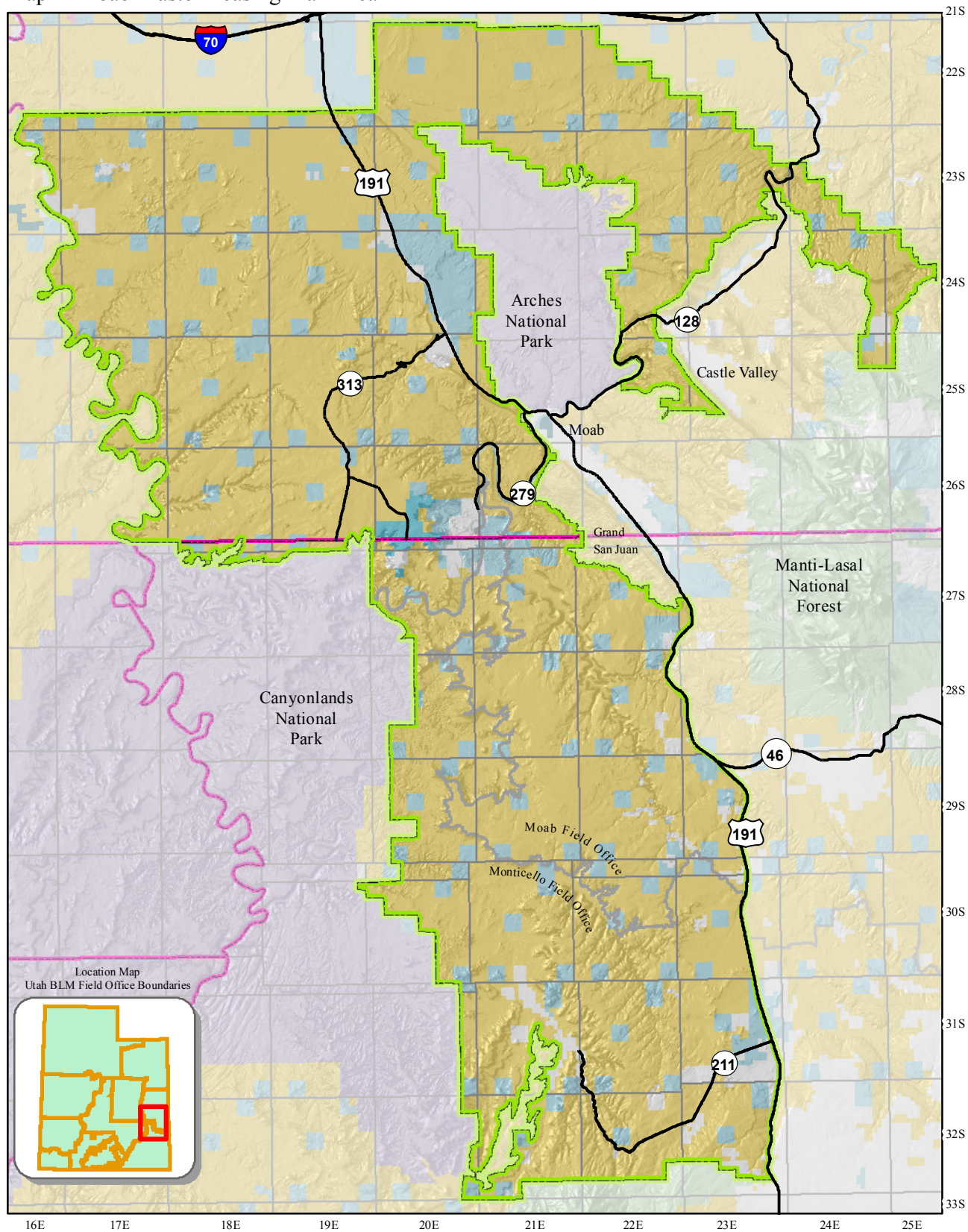

County Boundaries  
State and Federal Highways

Field Office Boundary  
Master Leasing Plan Area

#### Land Status

Bureau of Land Management  
US Forest Service  
National Park Service  
State  
State Parks and Recreation  
Private



*This product may not meet BLM standards for accuracy and content. Different data sources and input scales may cause some misalignment of data layers. No warranty is made by the Bureau of Land Management for the use of the data for purposes not intended by the BLM.*



Map 2 Cultural Sites (NSO)

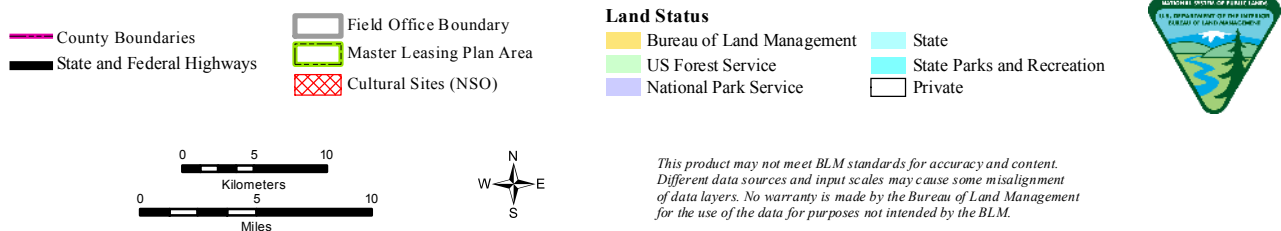
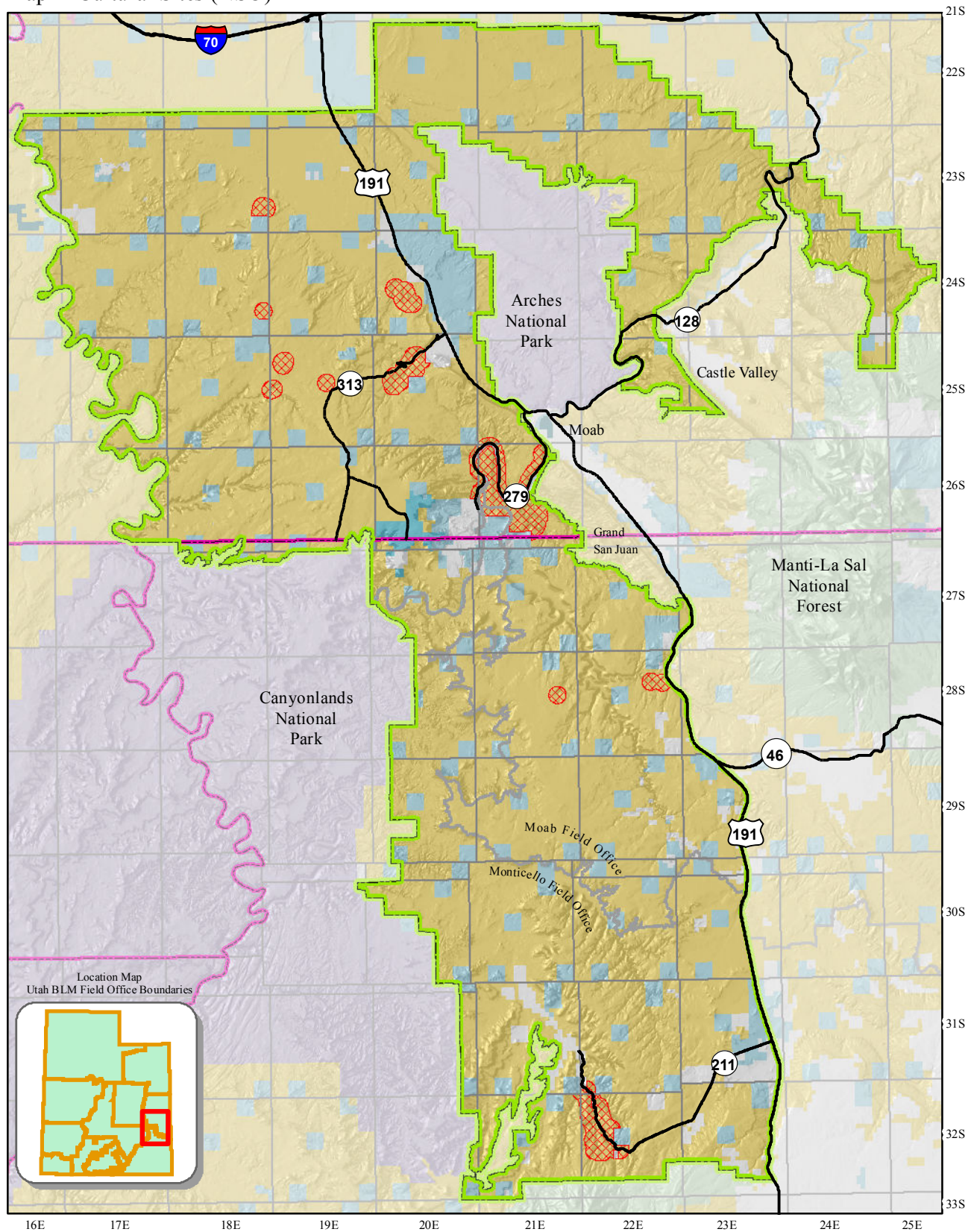



Map 3 Potential for Occurrence of Cultural Sites (LN)

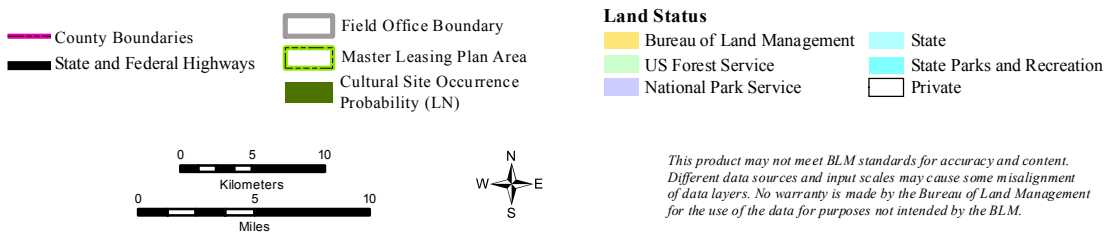
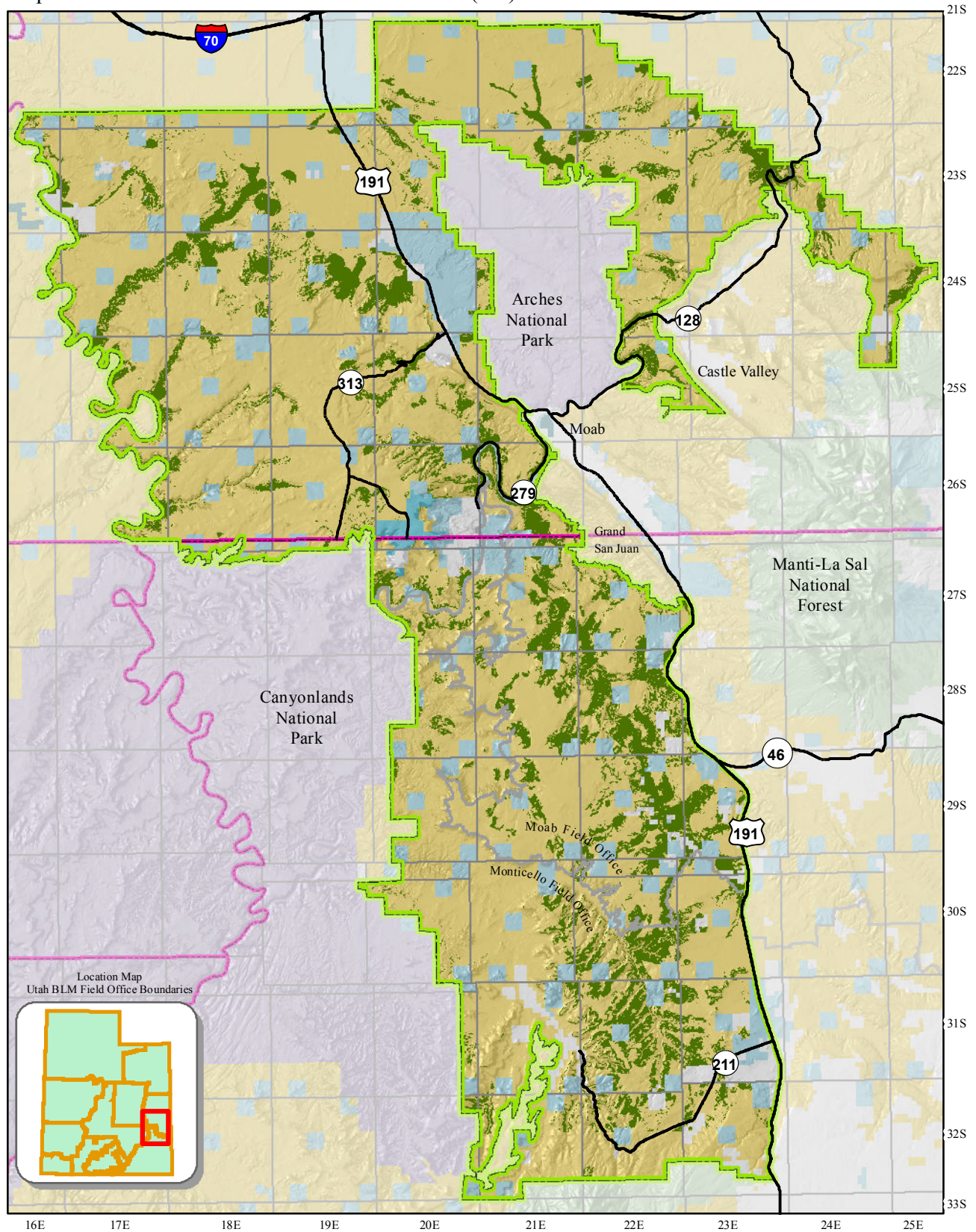



Map 4 U.S. Highway 191 Utility Corridor (NSO)

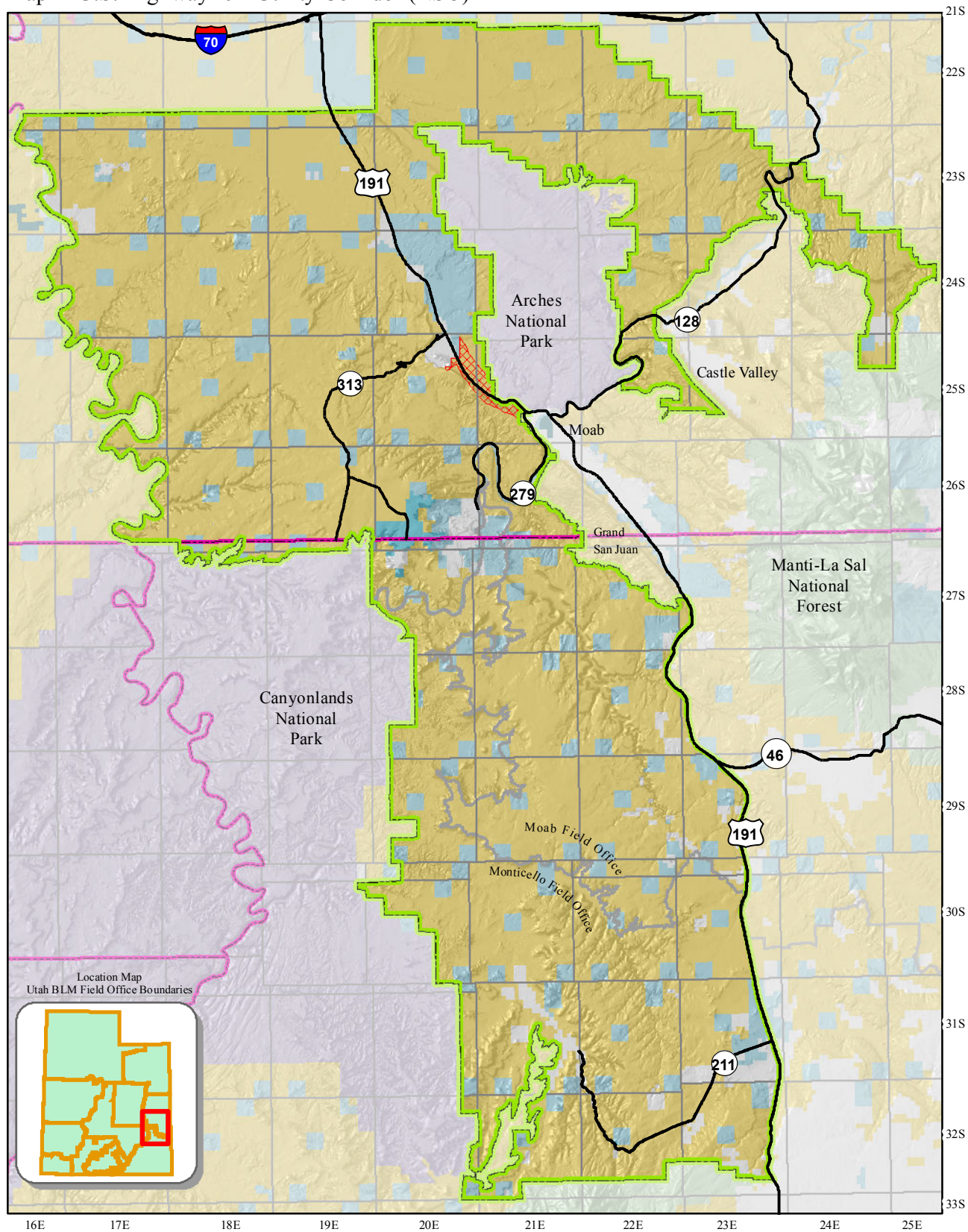

County Boundaries  
State and Federal Highways

Field Office Boundary  
Master Leasing Plan Area  
U.S. Highway 191 Utility Corridor (NSO)

#### Land Status

Bureau of Land Management  
US Forest Service  
National Park Service  
State  
State Parks and Recreation  
Private



*This product may not meet BLM standards for accuracy and content. Different data sources and input scales may cause some misalignment of data layers. No warranty is made by the Bureau of Land Management for the use of the data for purposes not intended by the BLM.*



Map 5 Three Rivers Locatable Mineral Withdrawal (NSO)

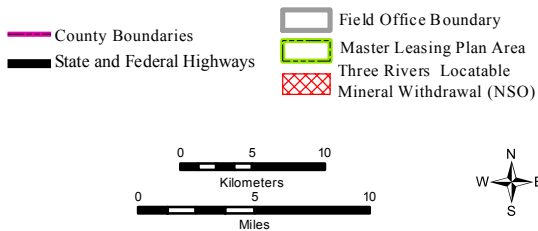
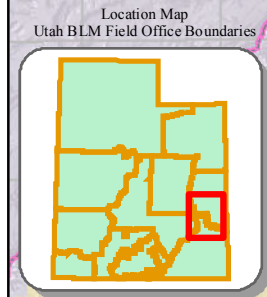
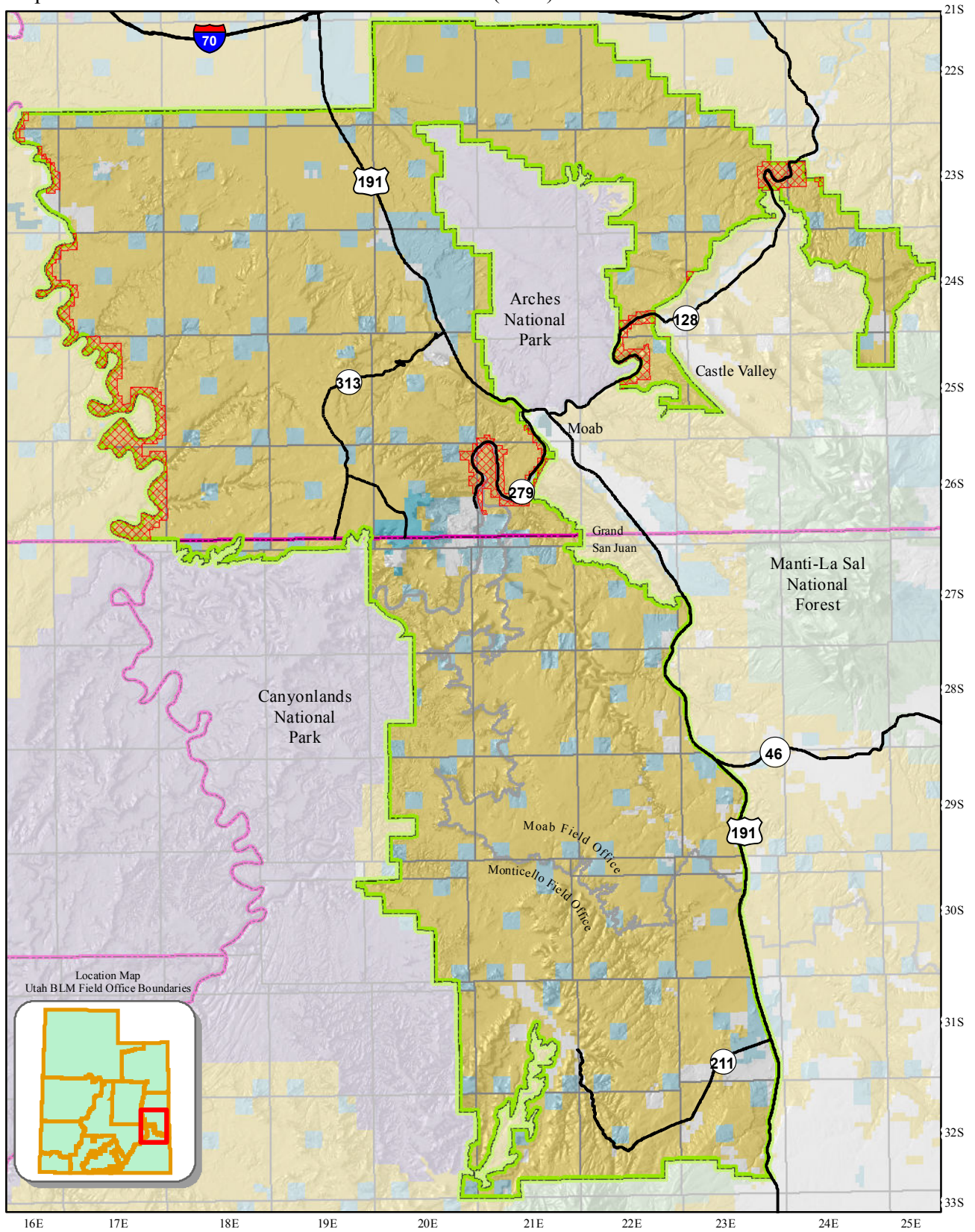

#### Land Status

Bureau of Land Management	State
US Forest Service	State Parks and Recreation
National Park Service	Private



*This product may not meet BLM standards for accuracy and content. Different data sources and input scales may cause some misalignment of data layers. No warranty is made by the Bureau of Land Management for the use of the data for purposes not intended by the BLM.*



Map 6 Needles Overlook and Anticline Overlook Roads (CSU)

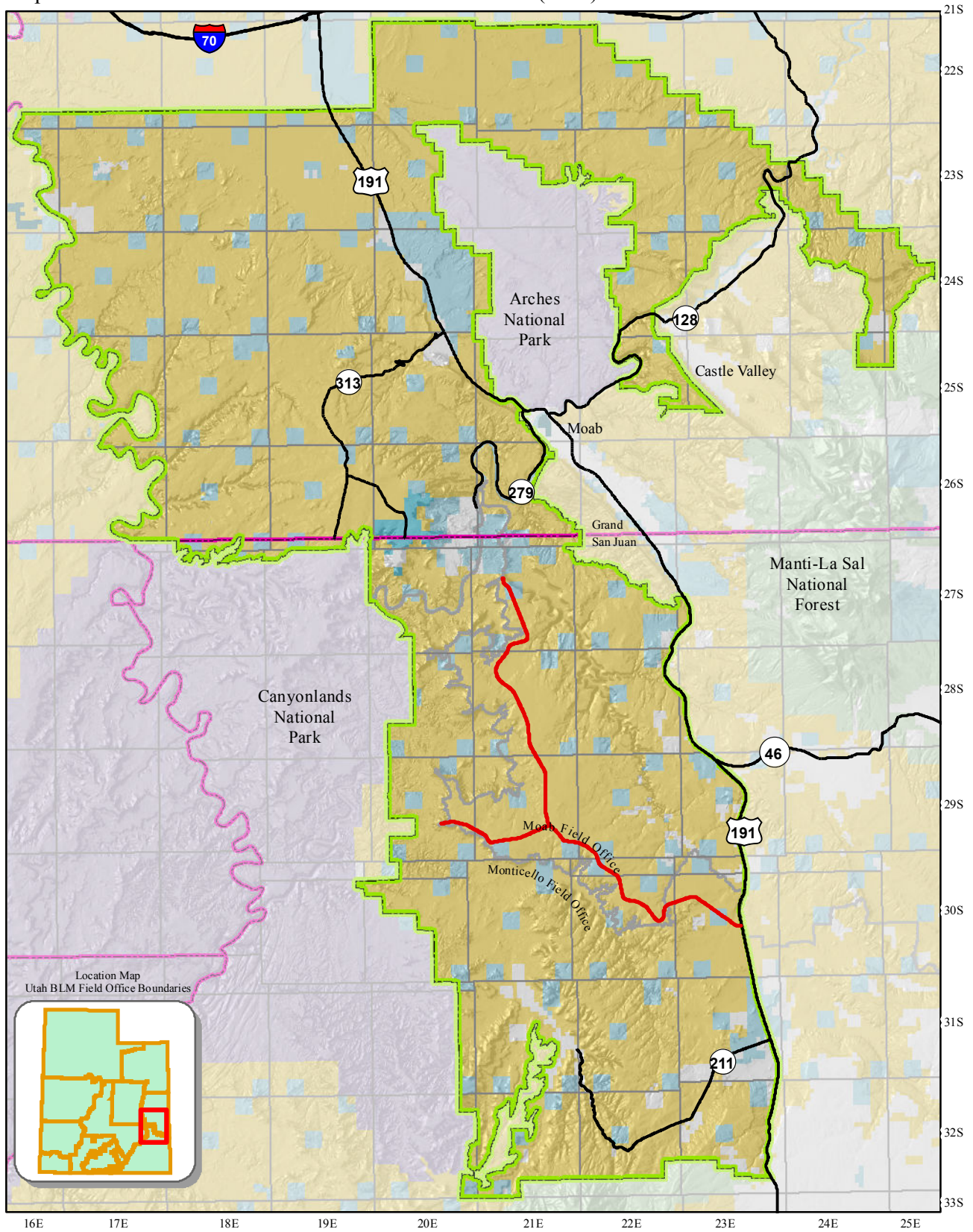

County Boundaries  
State and Federal Highways

Field Office Boundary  
Master Leasing Plan Area  
Needles Overlook & Anticline Overlook Roads (CSU)

#### Land Status

Bureau of Land Management  
US Forest Service  
National Park Service  
State  
State Parks and Recreation  
Private



*This product may not meet BLM standards for accuracy and content. Different data sources and input scales may cause some misalignment of data layers. No warranty is made by the Bureau of Land Management for the use of the data for purposes not intended by the BLM.*





Map 7 High Use Filming Locations (CSU)

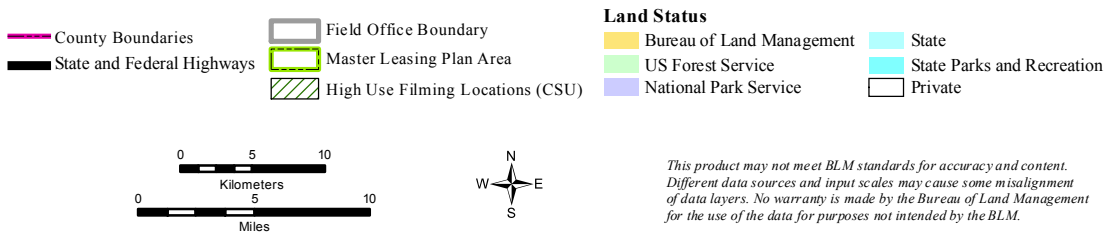
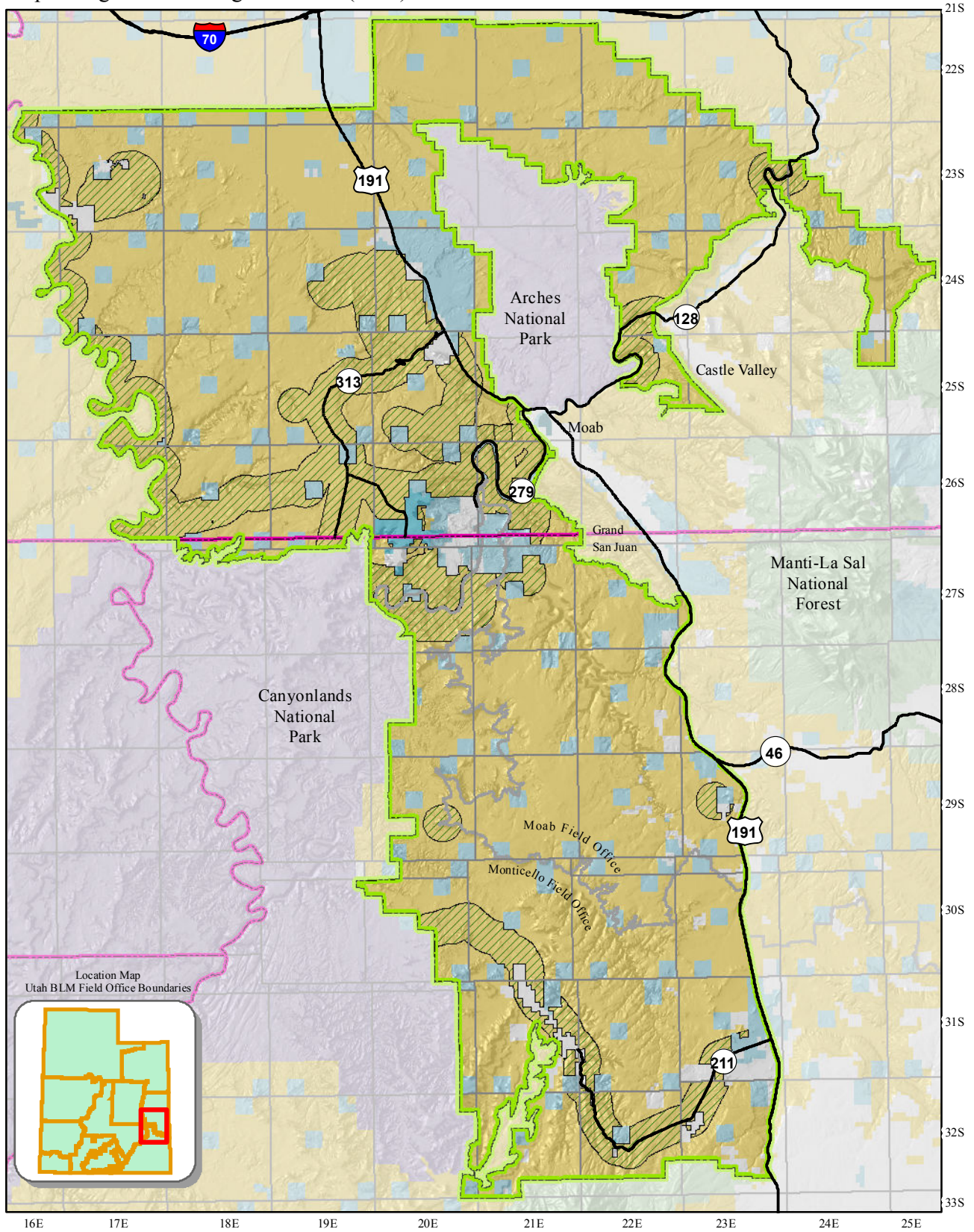



Map 8 Lands Identified by the BLM as Having Wilderness Characteristics in the 2008 RMP's  
(Baseline CSU)

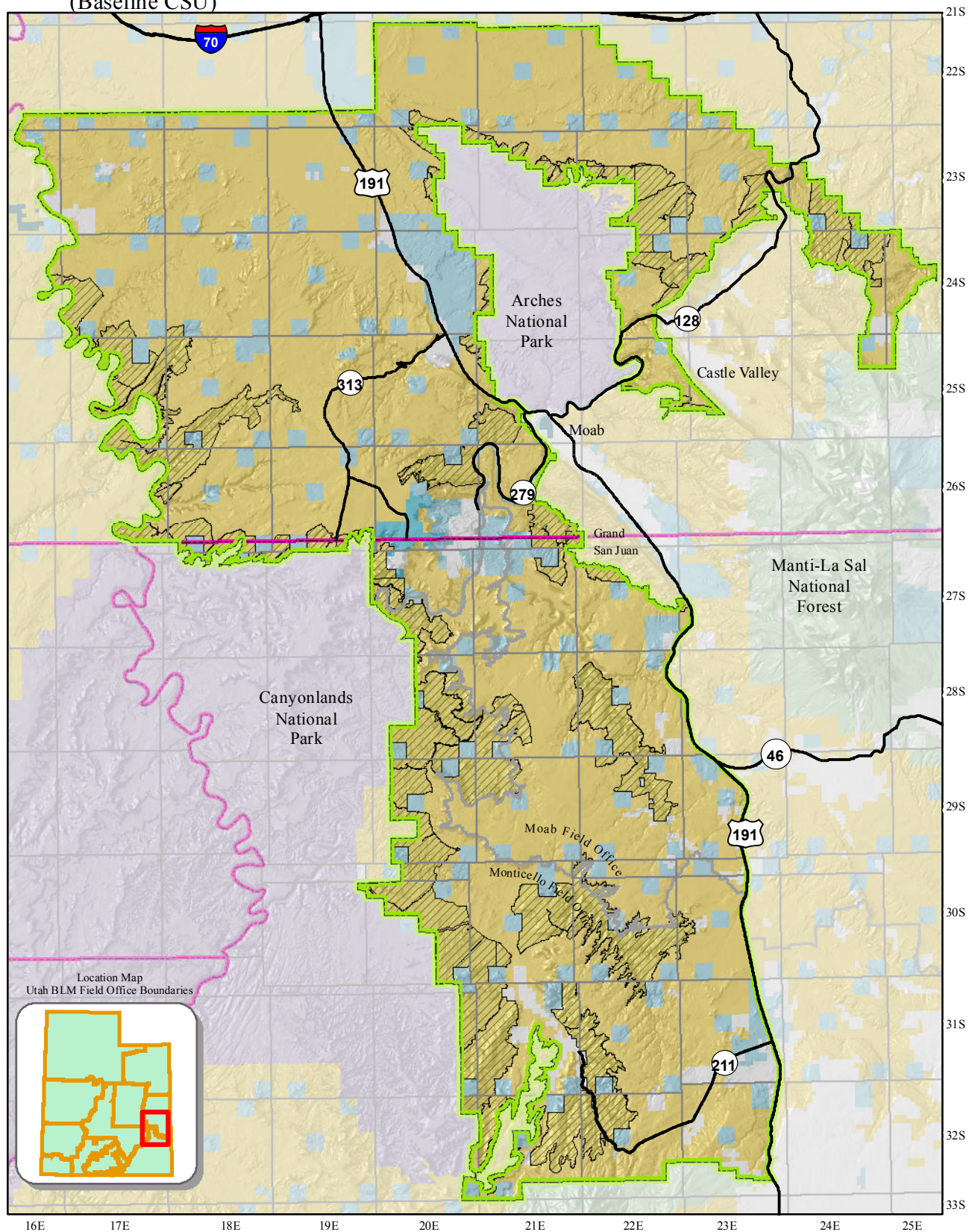

County Boundaries  
State and Federal Highways

Field Office Boundary  
Master Leasing Plan Area  
Lands with Wilderness Characteristics (Baseline CSU)

#### Land Status

Bureau of Land Management  
US Forest Service  
National Park Service  
State  
State Parks and Recreation  
Private

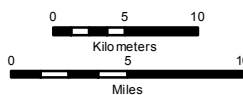

*This product may not meet BLM standards for accuracy and content. Different data sources and input scales may cause some misalignment of data layers. No warranty is made by the Bureau of Land Management for the use of the data for purposes not intended by the BLM.*



Map 9 Area Encompassed by the Baseline CSU Stipulation

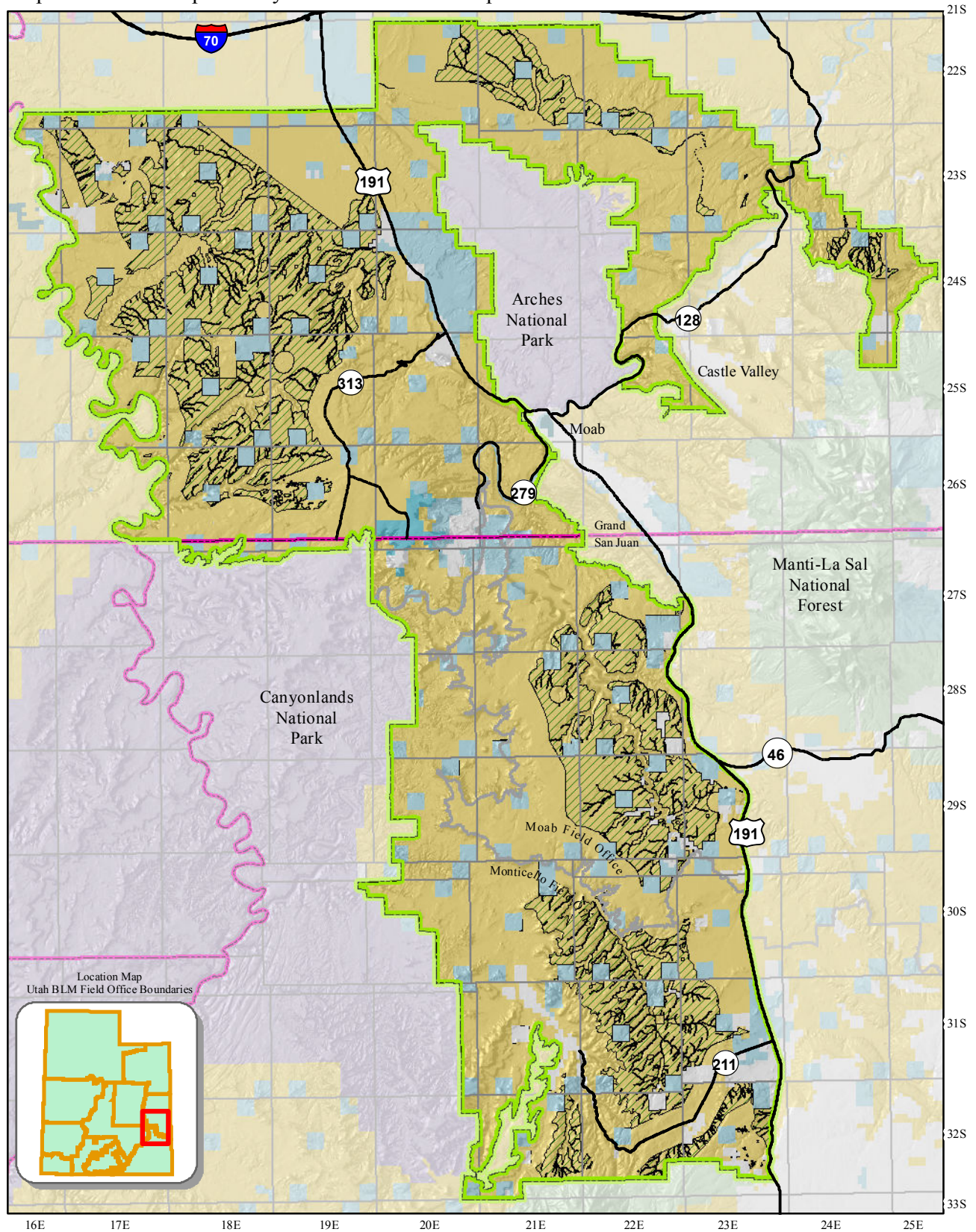

County Boundaries  
State and Federal Highways

Field Office Boundary  
Master Leasing Plan Area  
Baseline CSU

#### Land Status

Bureau of Land Management  
US Forest Service  
National Park Service  
State  
State Parks and Recreation  
Private



*This product may not meet BLM standards for accuracy and content. Different data sources and input scales may cause some misalignment of data layers. No warranty is made by the Bureau of Land Management for the use of the data for purposes not intended by the BLM.*





Map 10 Potential Rock Fall Areas along Porcupine, Mat Martin, and Gold Bar Rims (NSO)

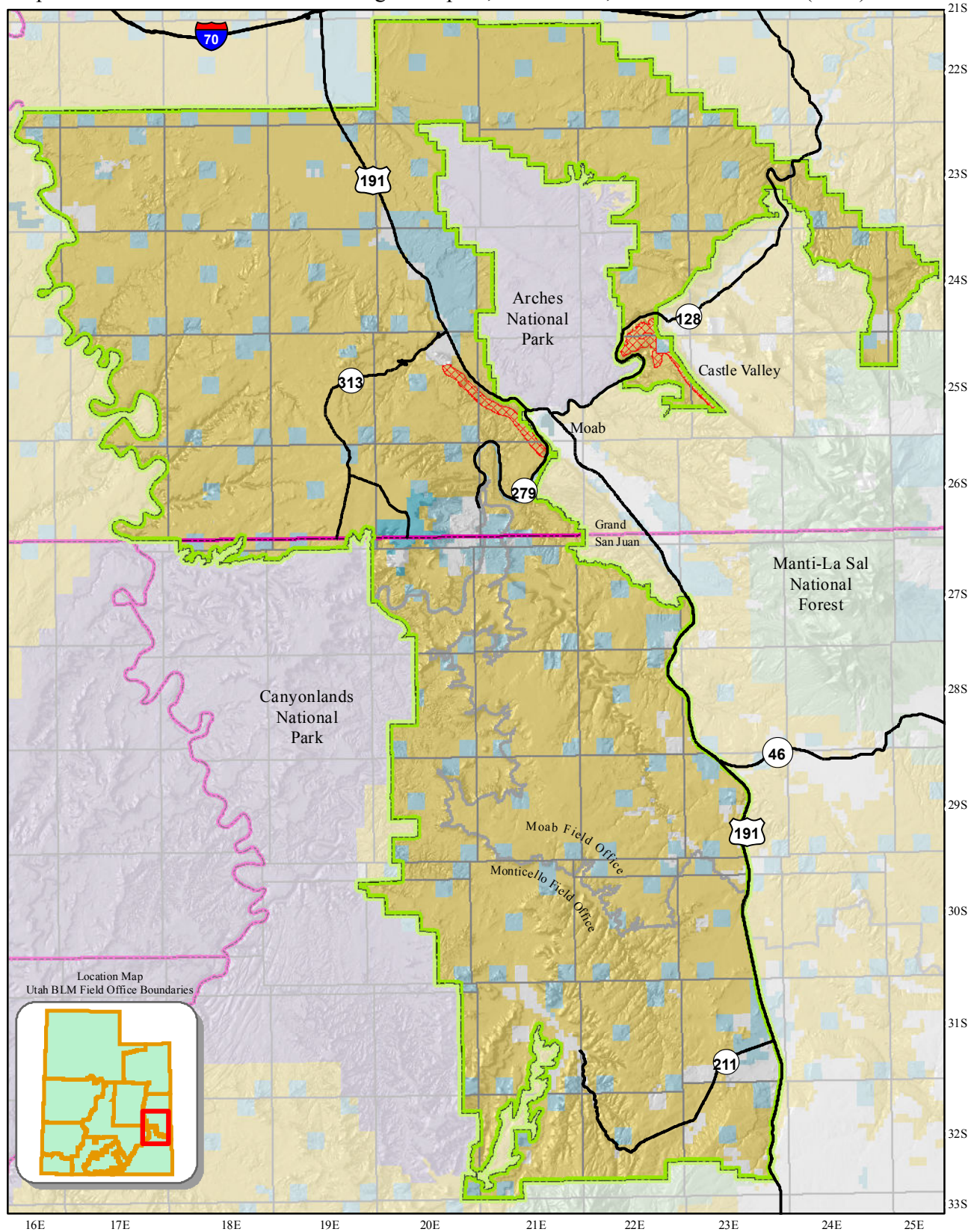

County Boundaries  
State and Federal Highways

Field Office Boundary  
Master Leasing Plan Area  
Porcupine, Mat Martin, and Gold Bar Rims (NSO)

#### Land Status

Bureau of Land Management  
US Forest Service  
National Park Service  
State  
State Parks and Recreation  
Private

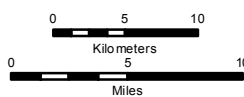

*This product may not meet BLM standards for accuracy and content. Different data sources and input scales may cause some misalignment of data layers. No warranty is made by the Bureau of Land Management for the use of the data for purposes not intended by the BLM.*



Map 11 Oil and Gas Leasing Stipulations

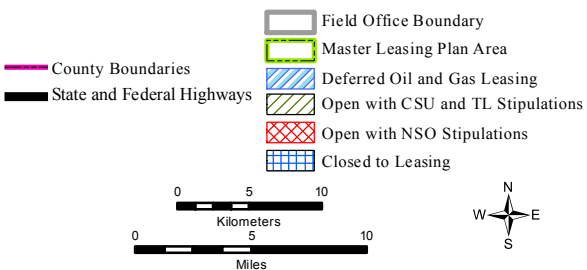
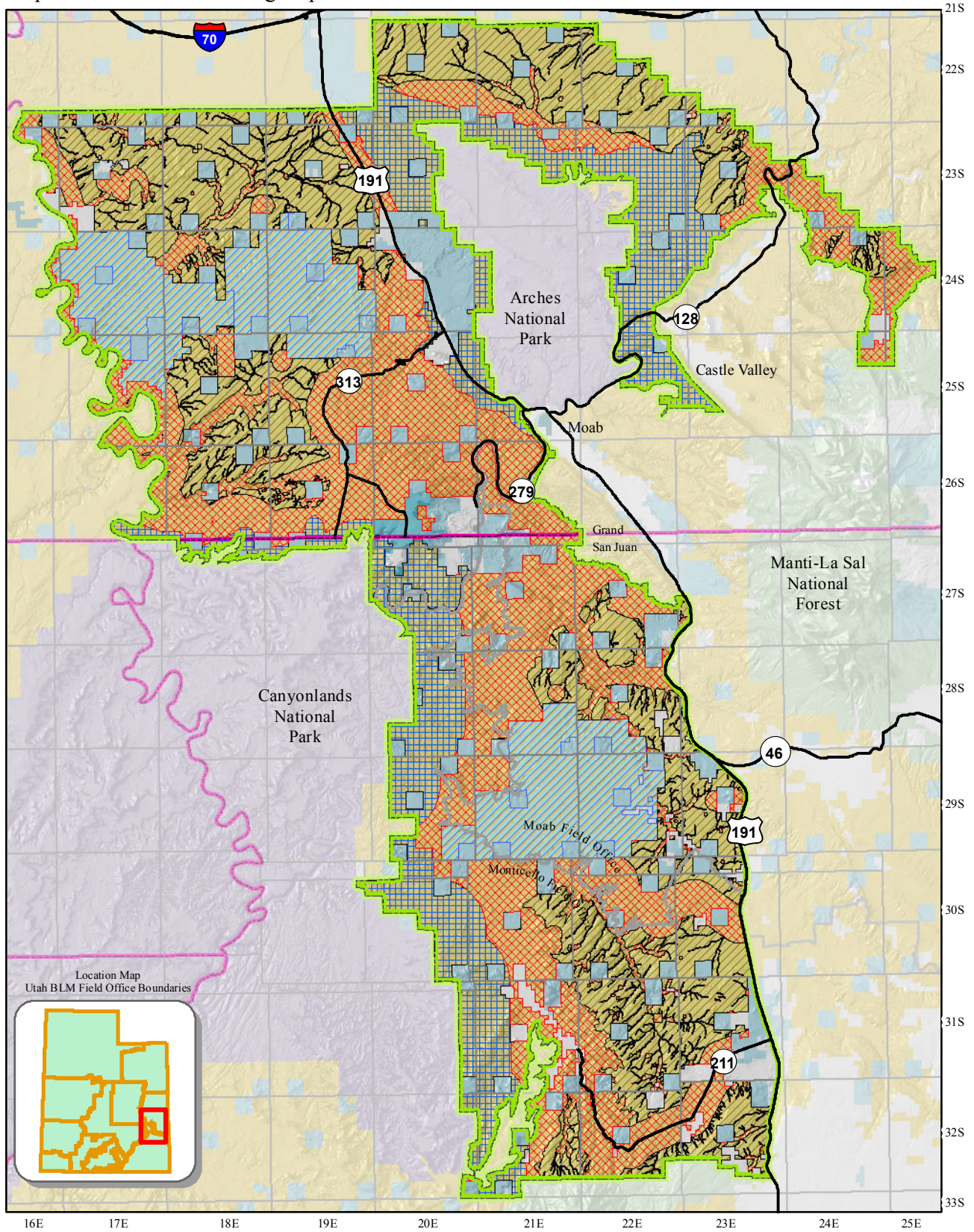

**Land Status**

- Bureau of Land Management
- US Forest Service
- National Park Service
- State
- State Parks and Recreation
- Private



*This product may not meet BLM standards for accuracy and content. Different data sources and input scales may cause some misalignment of data layers. No warranty is made by the Bureau of Land Management for the use of the data for purposes not intended by the BLM.*



Map 12 Potash Leasing Areas

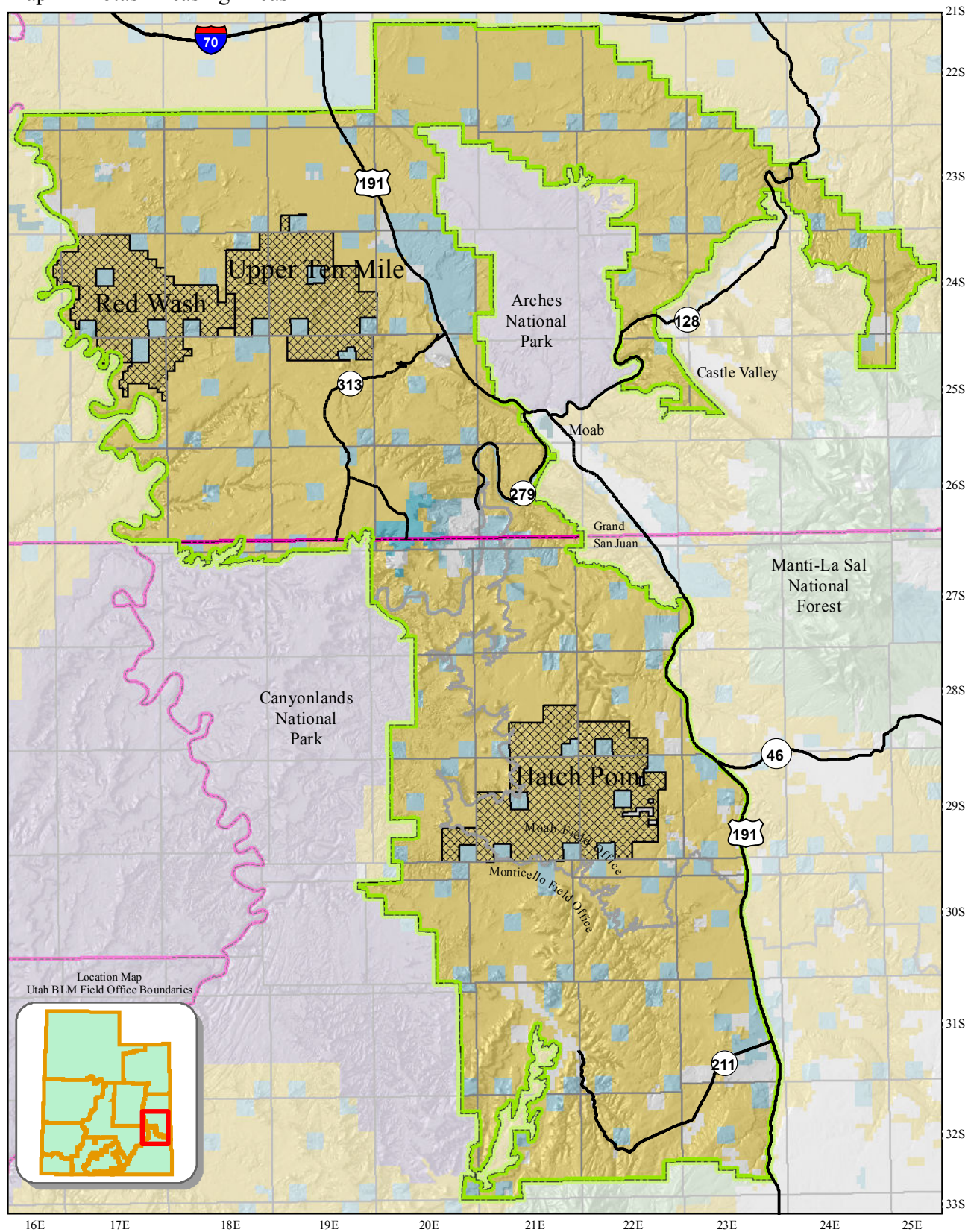

County Boundaries  
State and Federal Highways

Field Office Boundary  
Master Leasing Plan Area  
Potash Leasing Areas

#### Land Status

Bureau of Land Management  
US Forest Service  
National Park Service  
State  
State Parks and Recreation  
Private



*This product may not meet BLM standards for accuracy and content. Different data sources and input scales may cause some misalignment of data layers. No warranty is made by the Bureau of Land Management for the use of the data for purposes not intended by the BLM.*



Map 13 Upper Ten Mile Potash Leasing Area

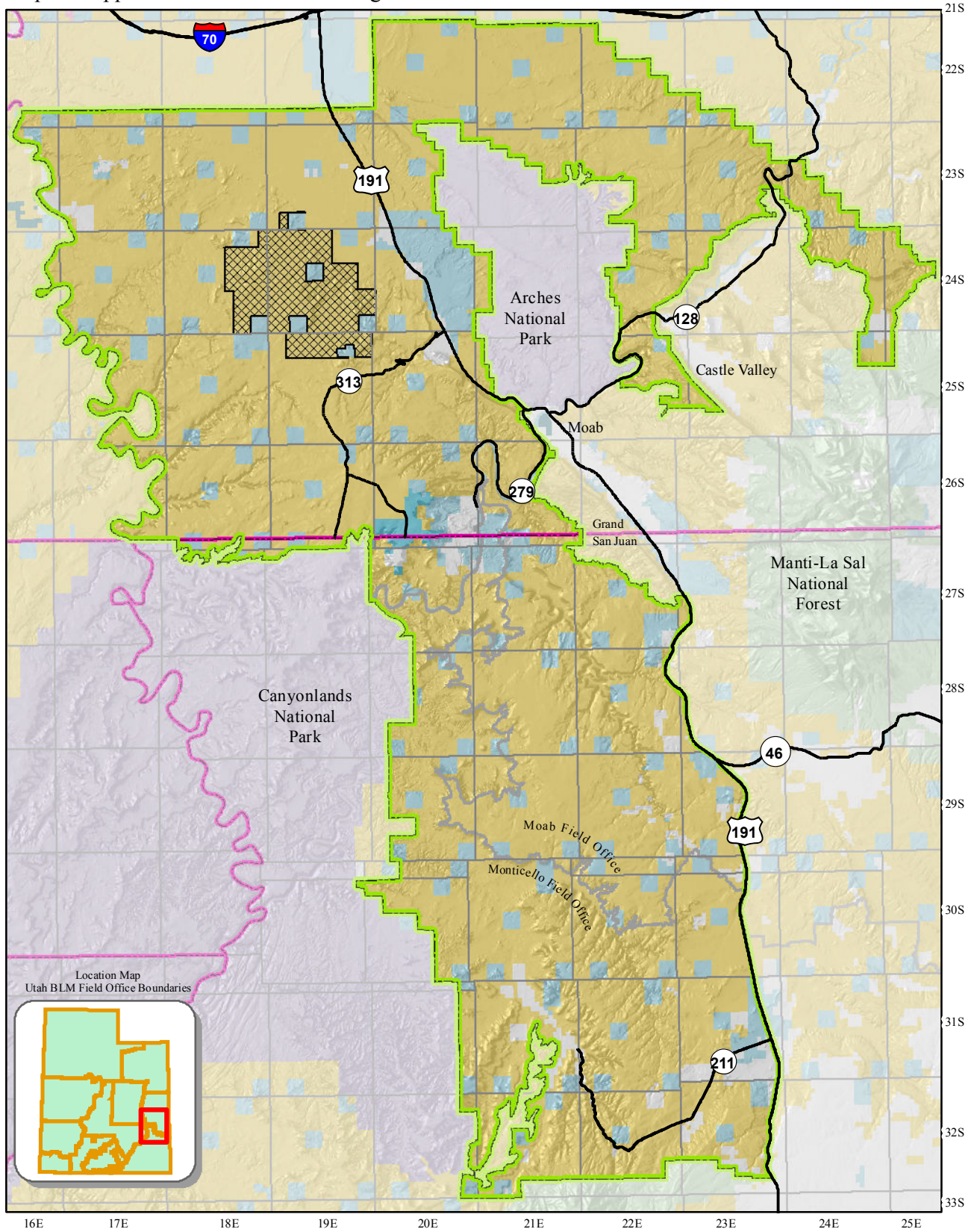

County Boundaries  
State and Federal Highways

Field Office Boundary  
Master Leasing Plan Area  
Upper Ten Mile Potash Leasing Area

#### Land Status

Bureau of Land Management  
US Forest Service  
National Park Service  
State  
State Parks and Recreation  
Private



*This product may not meet BLM standards for accuracy and content. Different data sources and input scales may cause some misalignment of data layers. No warranty is made by the Bureau of Land Management for the use of the data for purposes not intended by the BLM.*



Map 14 Red Wash Potash Leasing Area

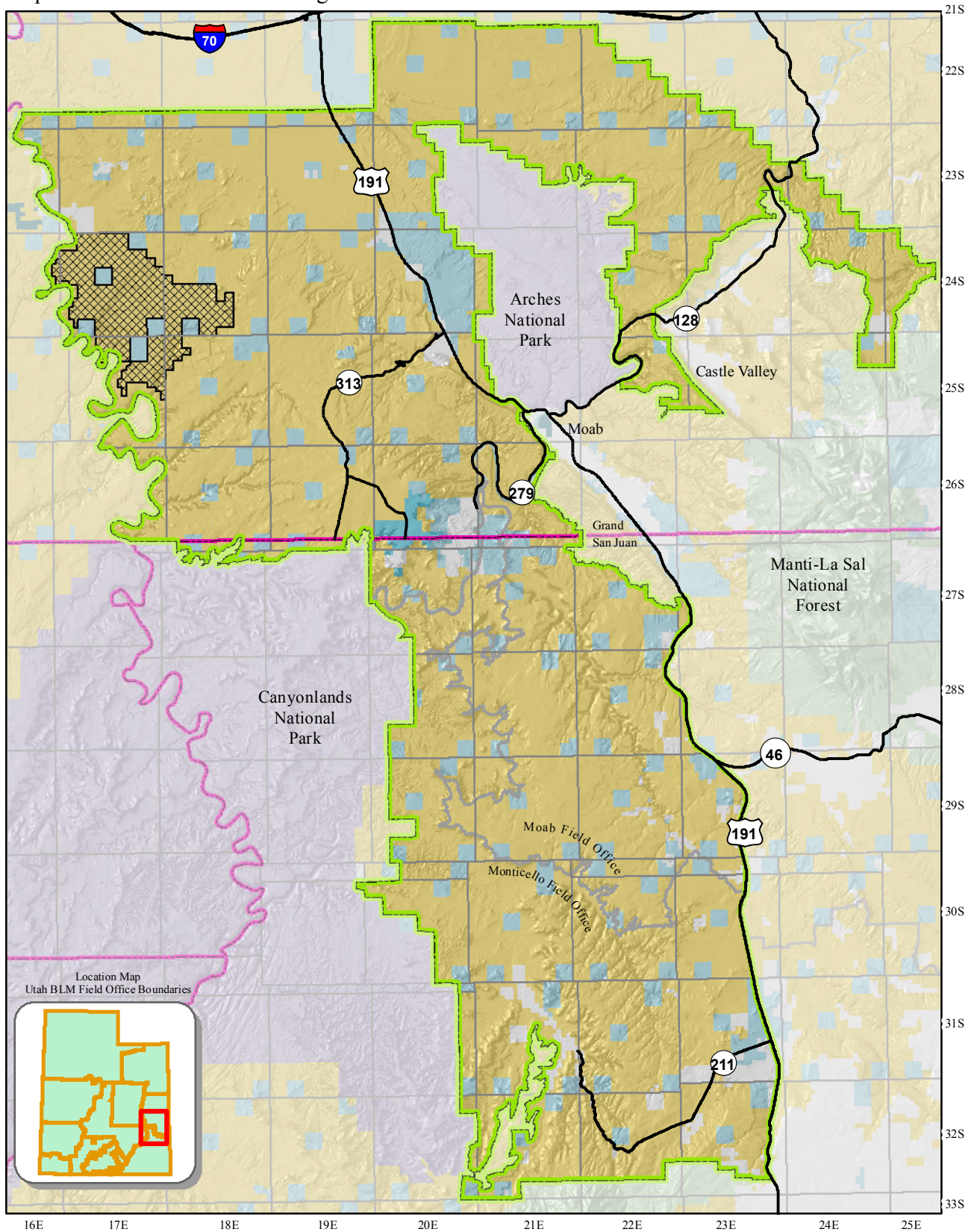

County Boundaries  
State and Federal Highways

Field Office Boundary  
Master Leasing Plan Area  
Red Wash Potash Leasing Area

**Land Status**

Bureau of Land Management  
US Forest Service  
National Park Service  
State  
State Parks and Recreation  
Private



*This product may not meet BLM standards for accuracy and content. Different data sources and input scales may cause some misalignment of data layers. No warranty is made by the Bureau of Land Management for the use of the data for purposes not intended by the BLM.*



Map 15 Hatch Point Potash Leasing Area

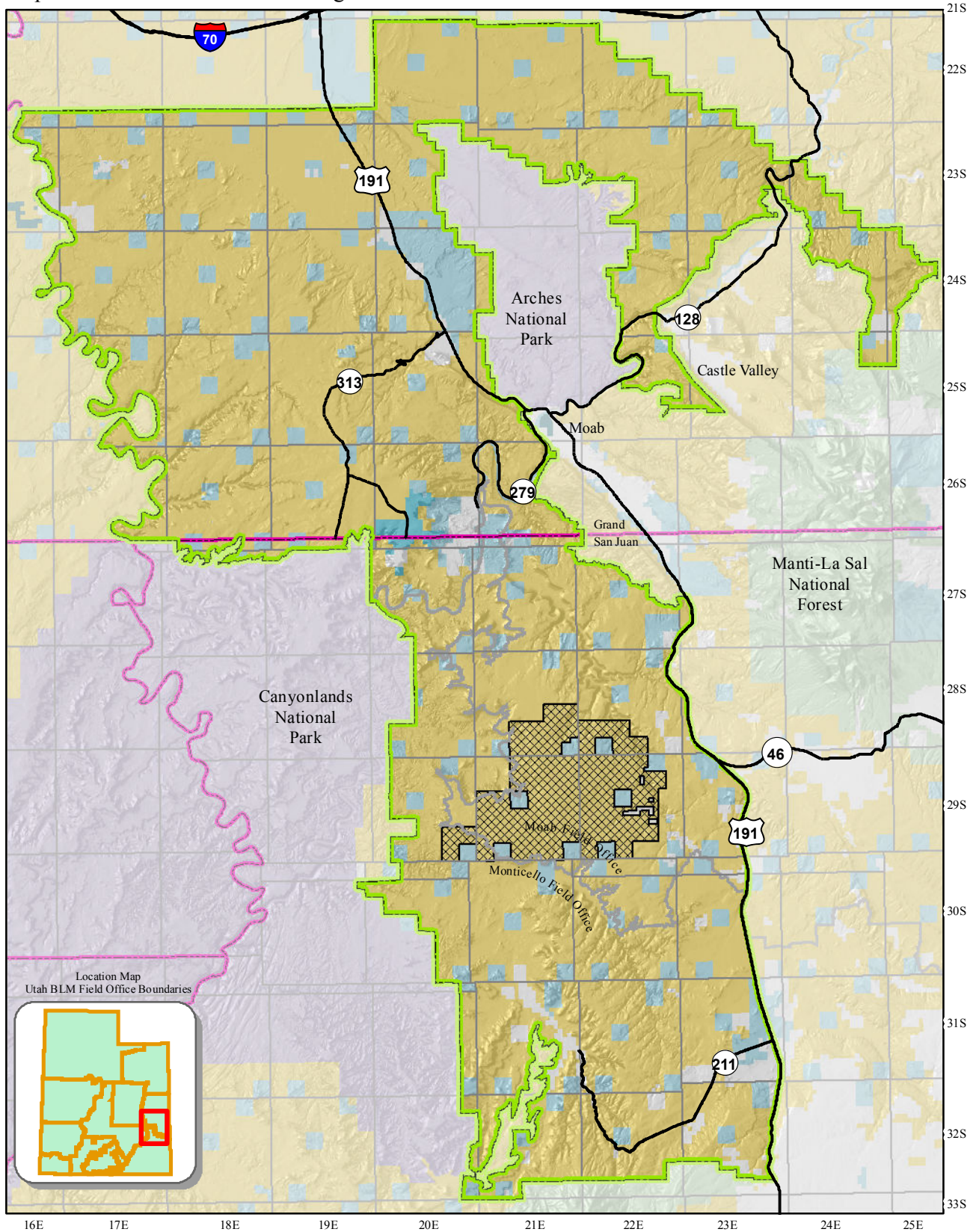

County Boundaries  
State and Federal Highways

Field Office Boundary  
Master Leasing Plan Area  
Hatch Point Potash Leasing Area

#### Land Status

Bureau of Land Management  
US Forest Service  
National Park Service  
State  
State Parks and Recreation  
Private



*This product may not meet BLM standards for accuracy and content. Different data sources and input scales may cause some misalignment of data layers. No warranty is made by the Bureau of Land Management for the use of the data for purposes not intended by the BLM.*





Map 16 Potash Processing Facility Areas (CSU)

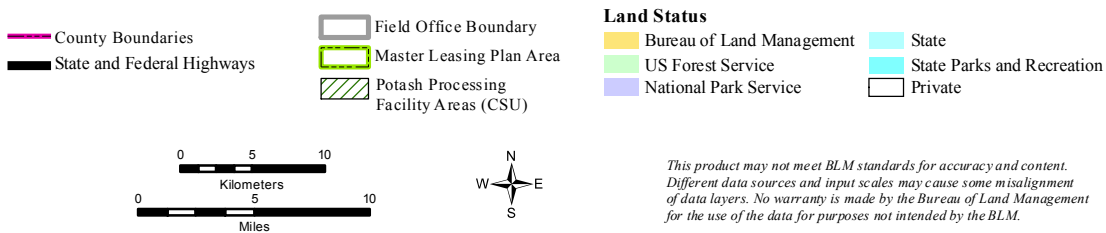
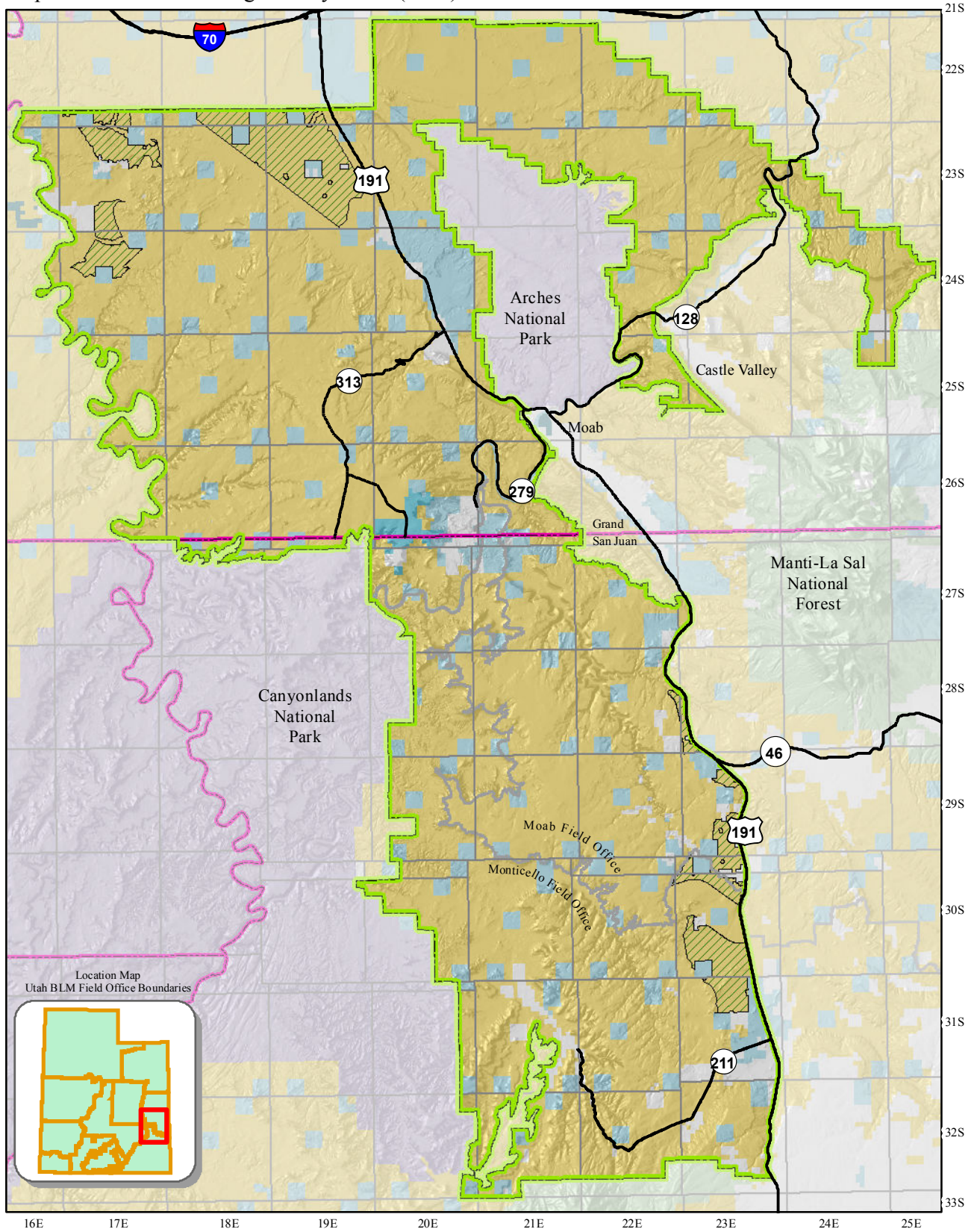



Map 17 Potash Leasing Stipulations

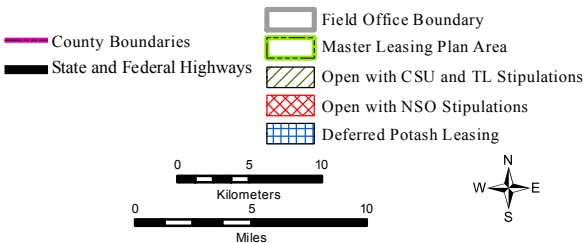
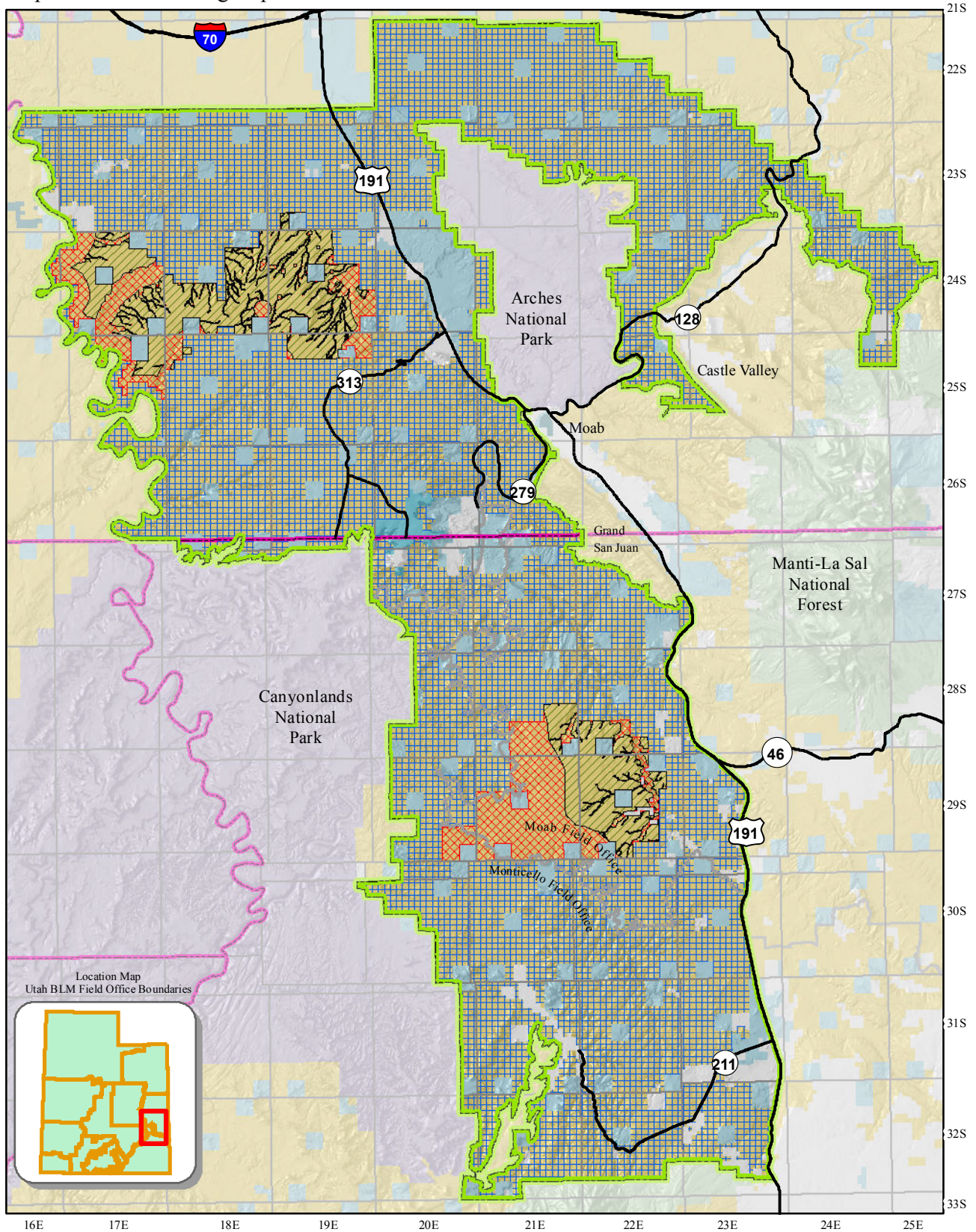

#### Land Status

- Bureau of Land Management (Yellow)
- US Forest Service (Light Green)
- National Park Service (Light Blue)
- State (Light Blue)
- State Parks and Recreation (Light Blue)
- Private (White)



*This product may not meet BLM standards for accuracy and content. Different data sources and input scales may cause some misalignment of data layers. No warranty is made by the Bureau of Land Management for the use of the data for purposes not intended by the BLM.*



Map 18 Natural Areas (NSO)

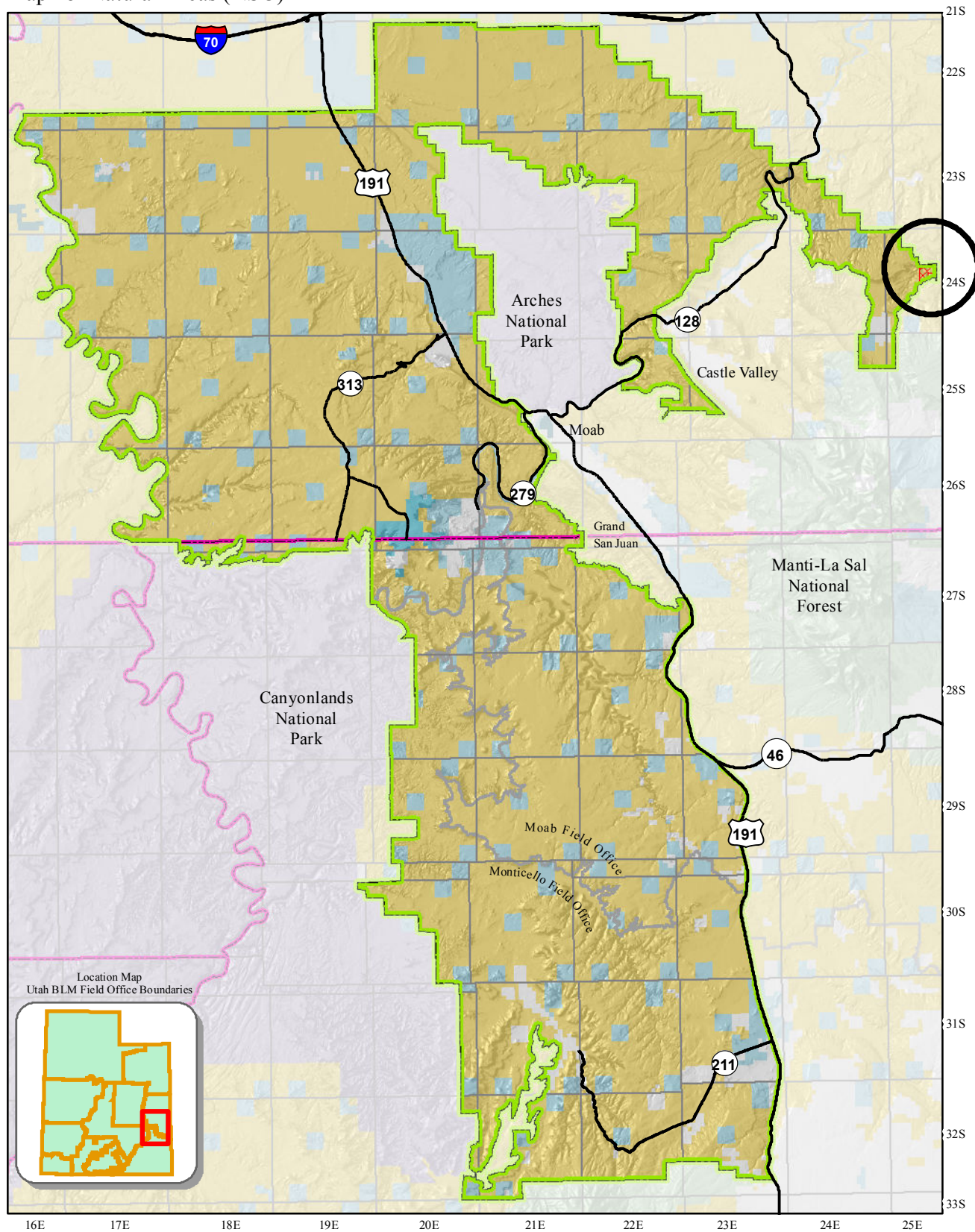

County Boundaries  
State and Federal Highways

Field Office Boundary  
Master Leasing Plan Area  
Natural Areas

#### Land Status

Bureau of Land Management  
US Forest Service  
National Park Service  
State  
State Parks and Recreation  
Private



*This product may not meet BLM standards for accuracy and content. Different data sources and input scales may cause some misalignment of data layers. No warranty is made by the Bureau of Land Management for the use of the data for purposes not intended by the BLM.*



Map 19 Potential Fossil Yield Classification Areas 4 and 5 (CSU)

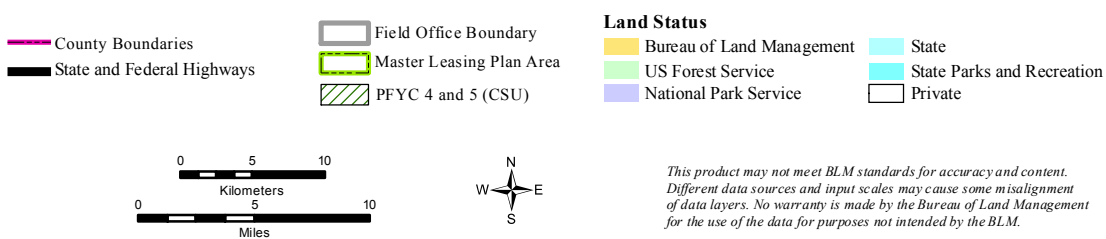
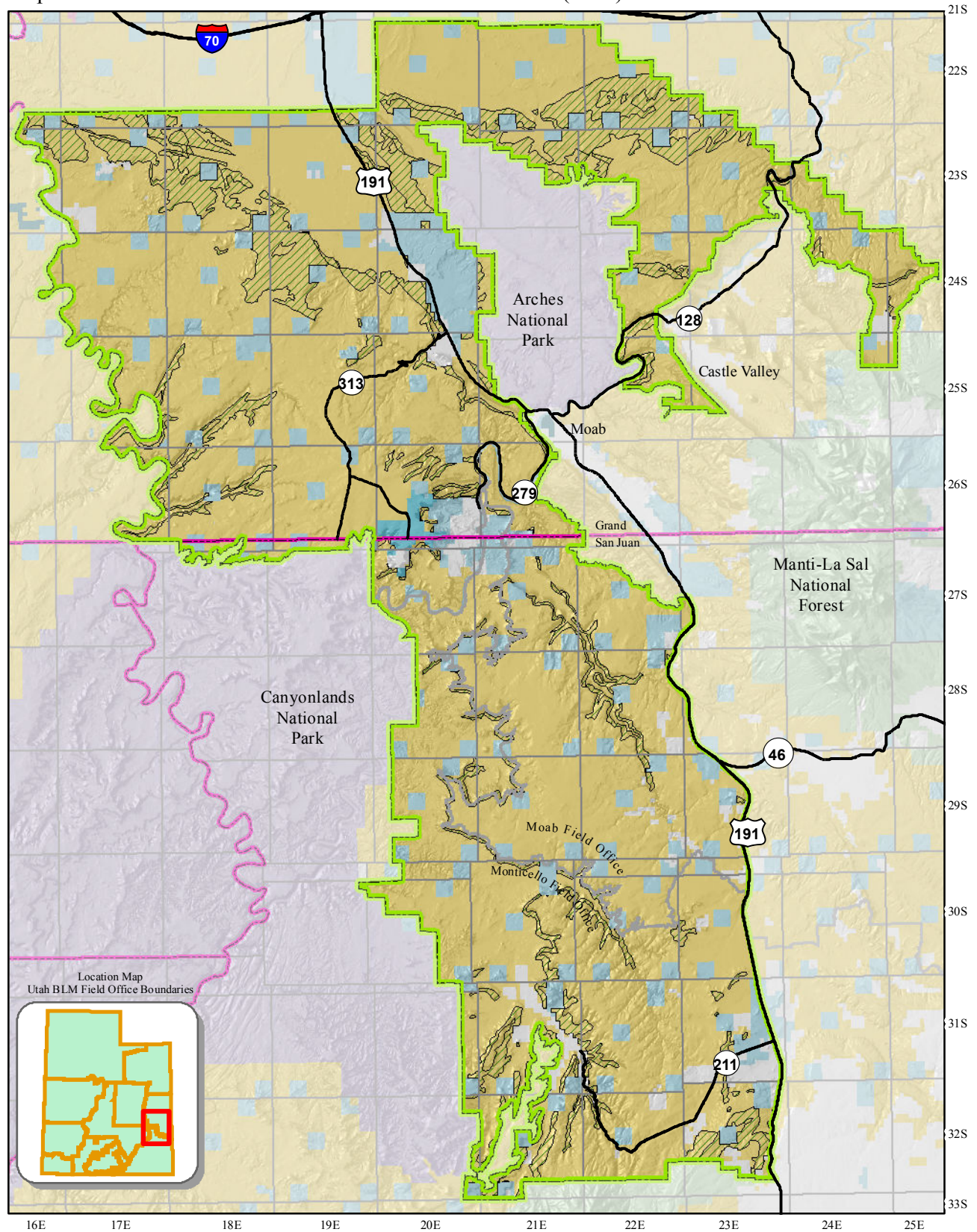



Map 20 Developed Recreation Sites (NSO)

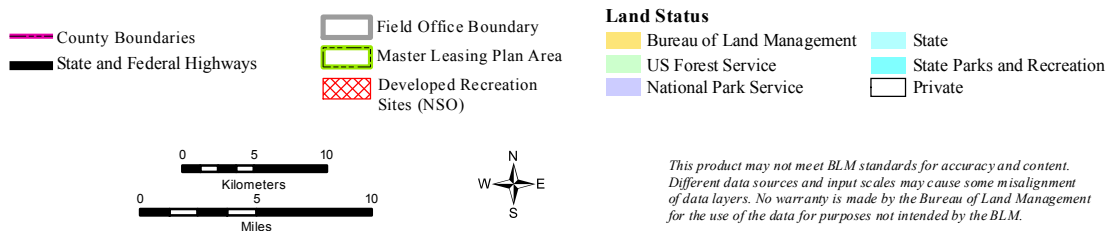
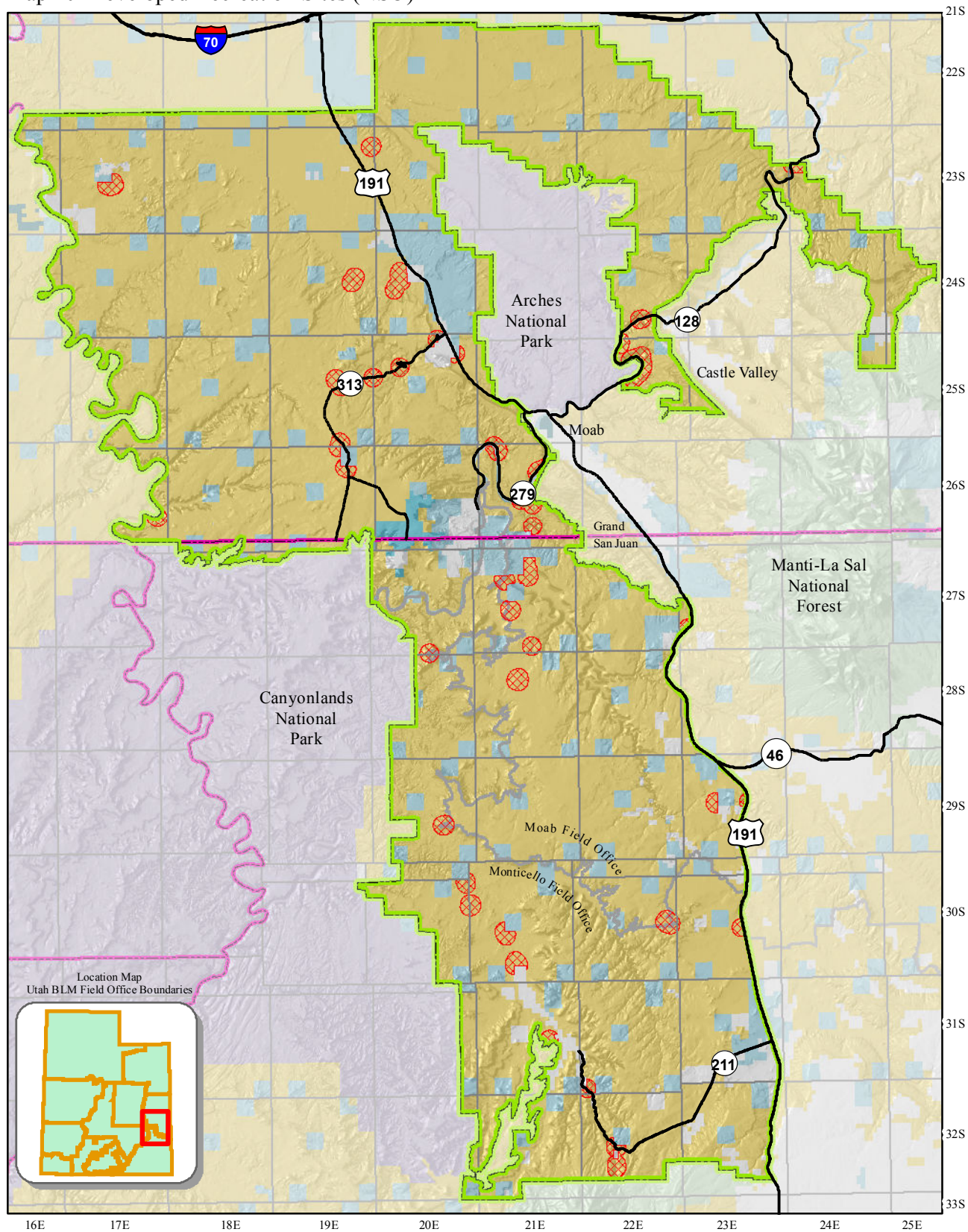



Map 21 High Use Routes and Trails (NSO)

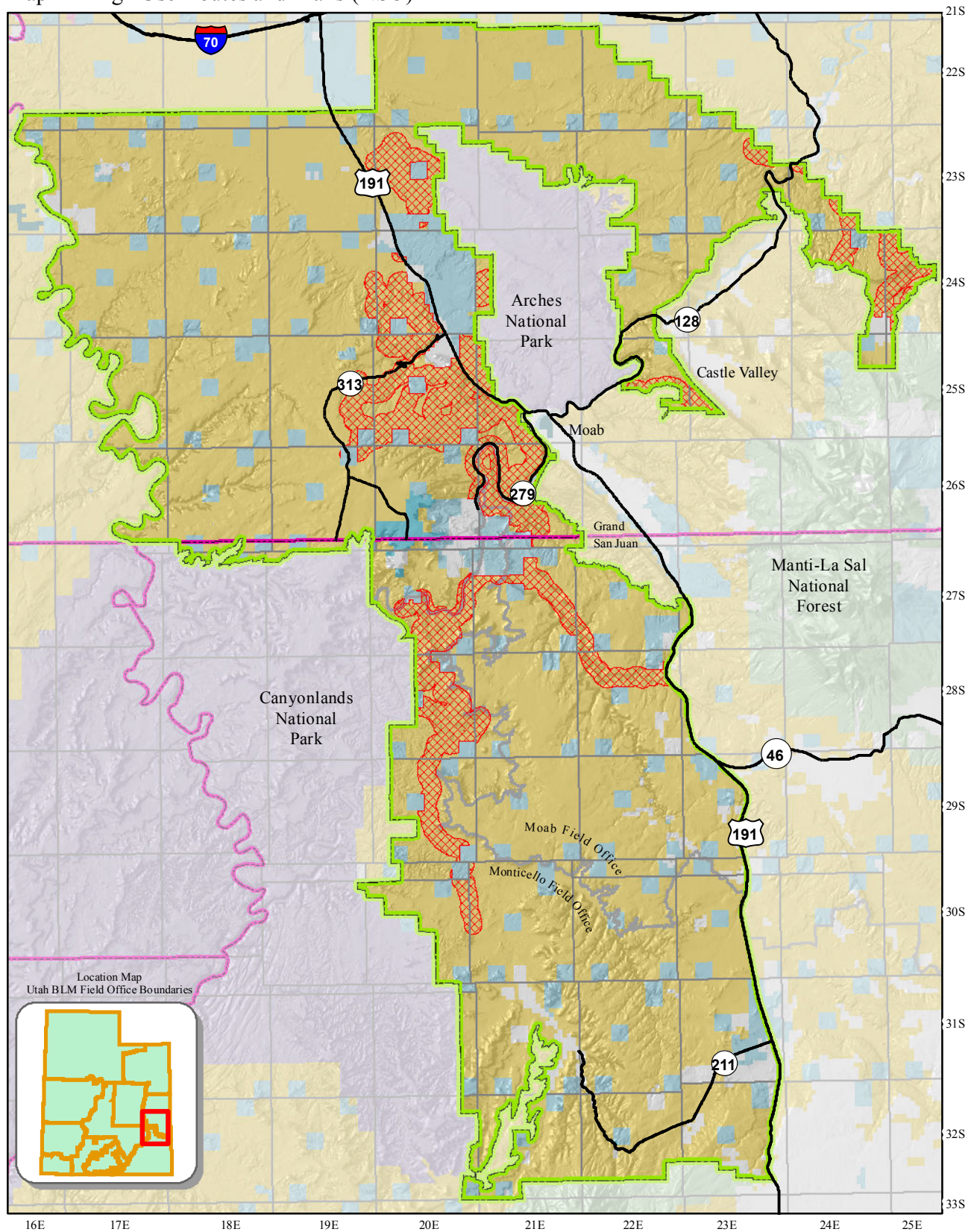

County Boundaries  
State and Federal Highways

Field Office Boundary  
Master Leasing Plan Area  
High Use Routes and Trails (NSO)

#### Land Status

Bureau of Land Management  
US Forest Service  
National Park Service  
State  
State Parks and Recreation  
Private

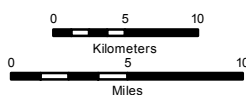

*This product may not meet BLM standards for accuracy and content. Different data sources and input scales may cause some misalignment of data layers. No warranty is made by the Bureau of Land Management for the use of the data for purposes not intended by the BLM.*



Map 22 High Use Climbing and Canyoneering Areas (NSO)

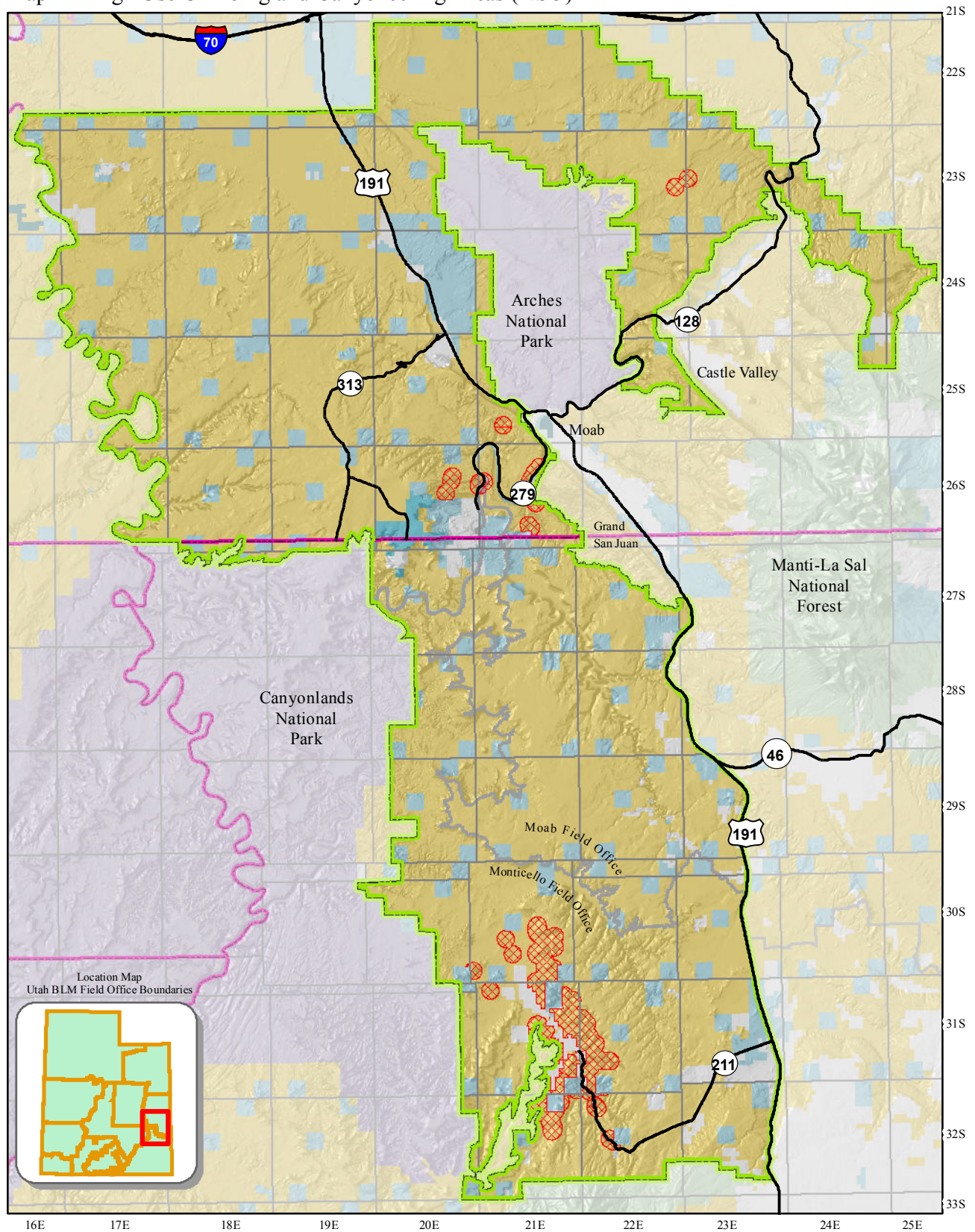

County Boundaries  
State and Federal Highways

Field Office Boundary  
Master Leasing Plan Area  
High Use Climbing and Canyoneering Areas (NSO)

#### Land Status

Bureau of Land Management  
US Forest Service  
National Park Service  
State  
State Parks and Recreation  
Private

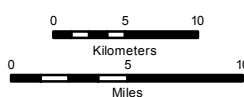

*This product may not meet BLM standards for accuracy and content. Different data sources and input scales may cause some misalignment of data layers. No warranty is made by the Bureau of Land Management for the use of the data for purposes not intended by the BLM.*



Map 23 Focus Areas (NSO) within Canyon Rims Special Recreation Management Area

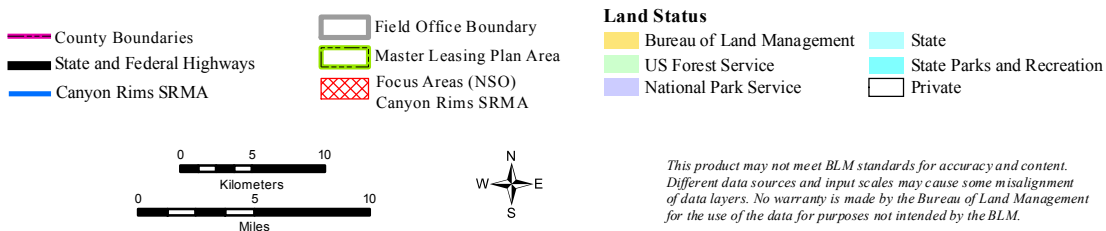
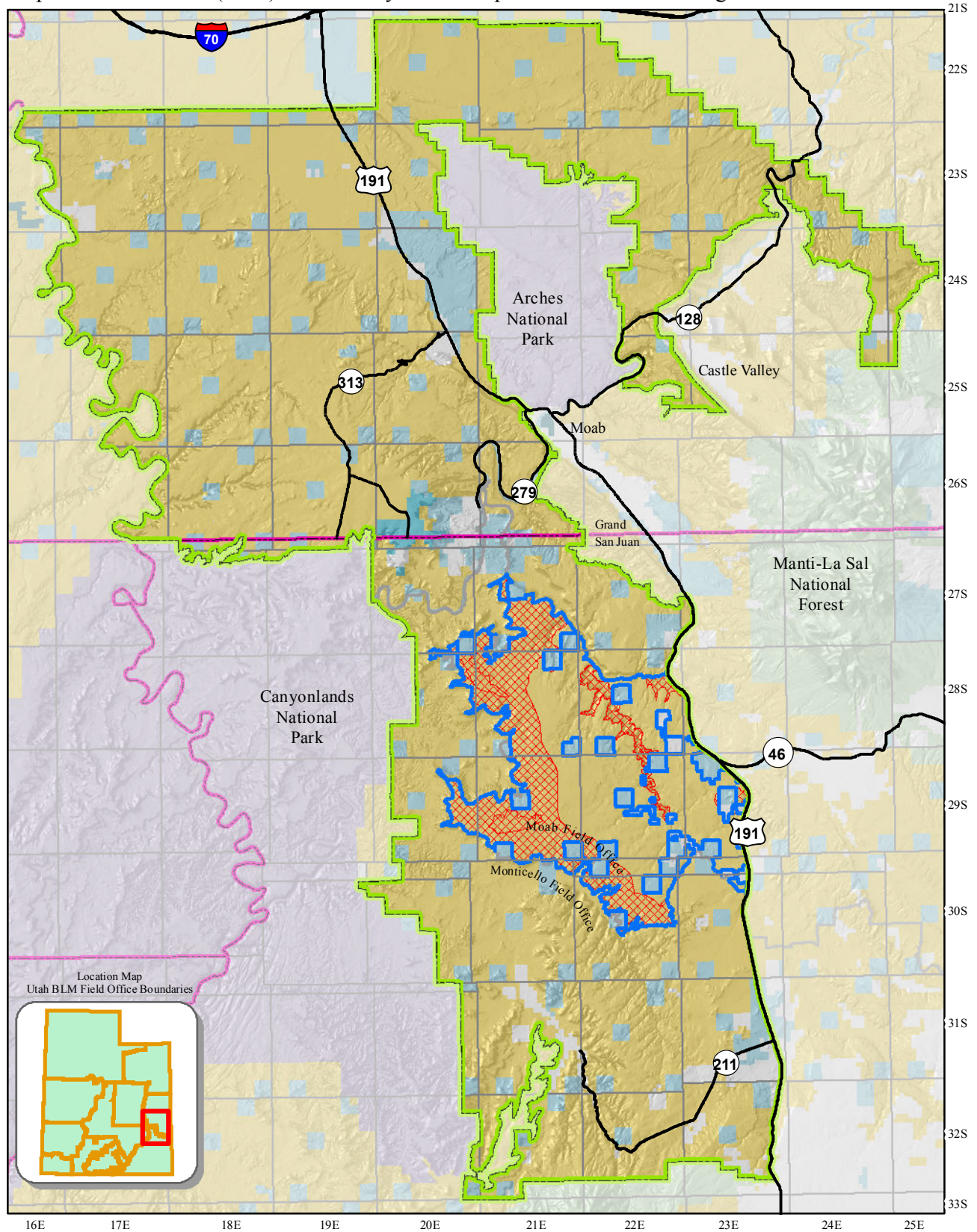



Map 24 Colorado Riverway Special Recreation Management Area (NSO)

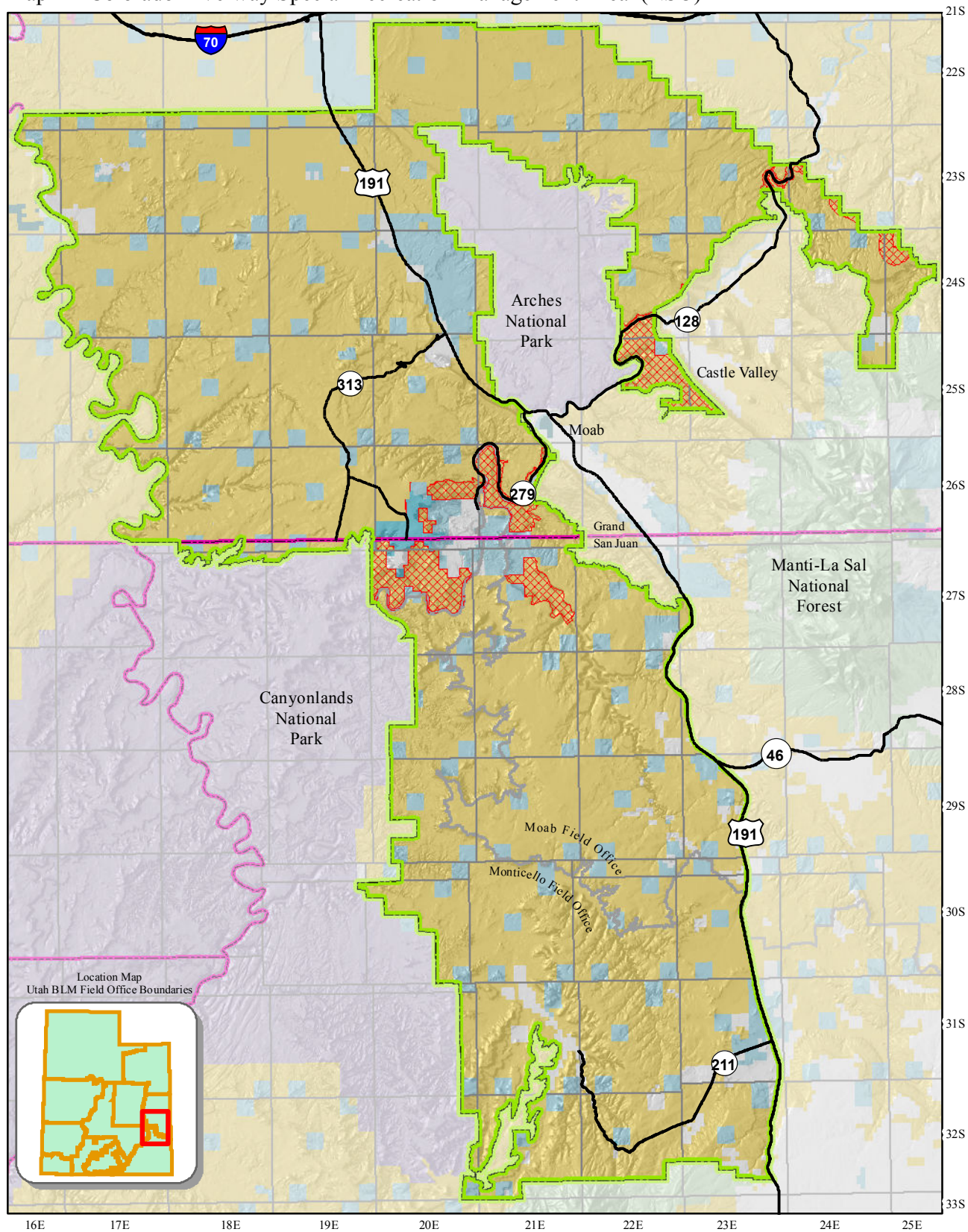

County Boundaries  
State and Federal Highways

Field Office Boundary  
Master Leasing Plan Area  
Colorado Riverway SRMA (NSO)

#### Land Status

Bureau of Land Management  
US Forest Service  
National Park Service  
State  
State Parks and Recreation  
Private



*This product may not meet BLM standards for accuracy and content. Different data sources and input scales may cause some misalignment of data layers. No warranty is made by the Bureau of Land Management for the use of the data for purposes not intended by the BLM.*



Map 25 Dolores River Canyons Special Recreation Management Area (NSO)

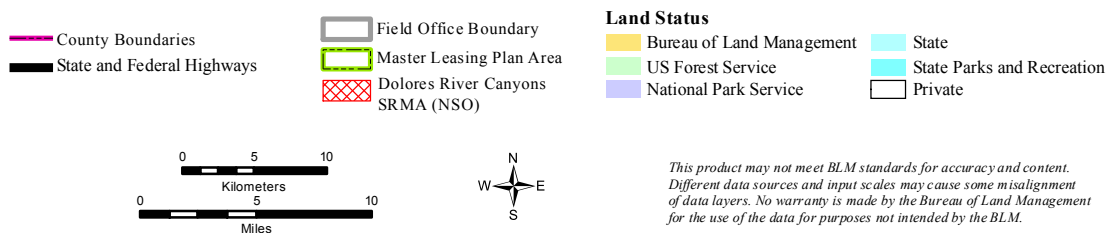
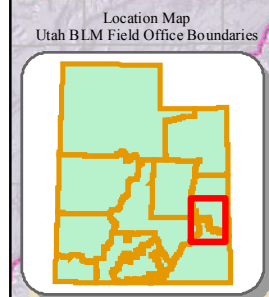
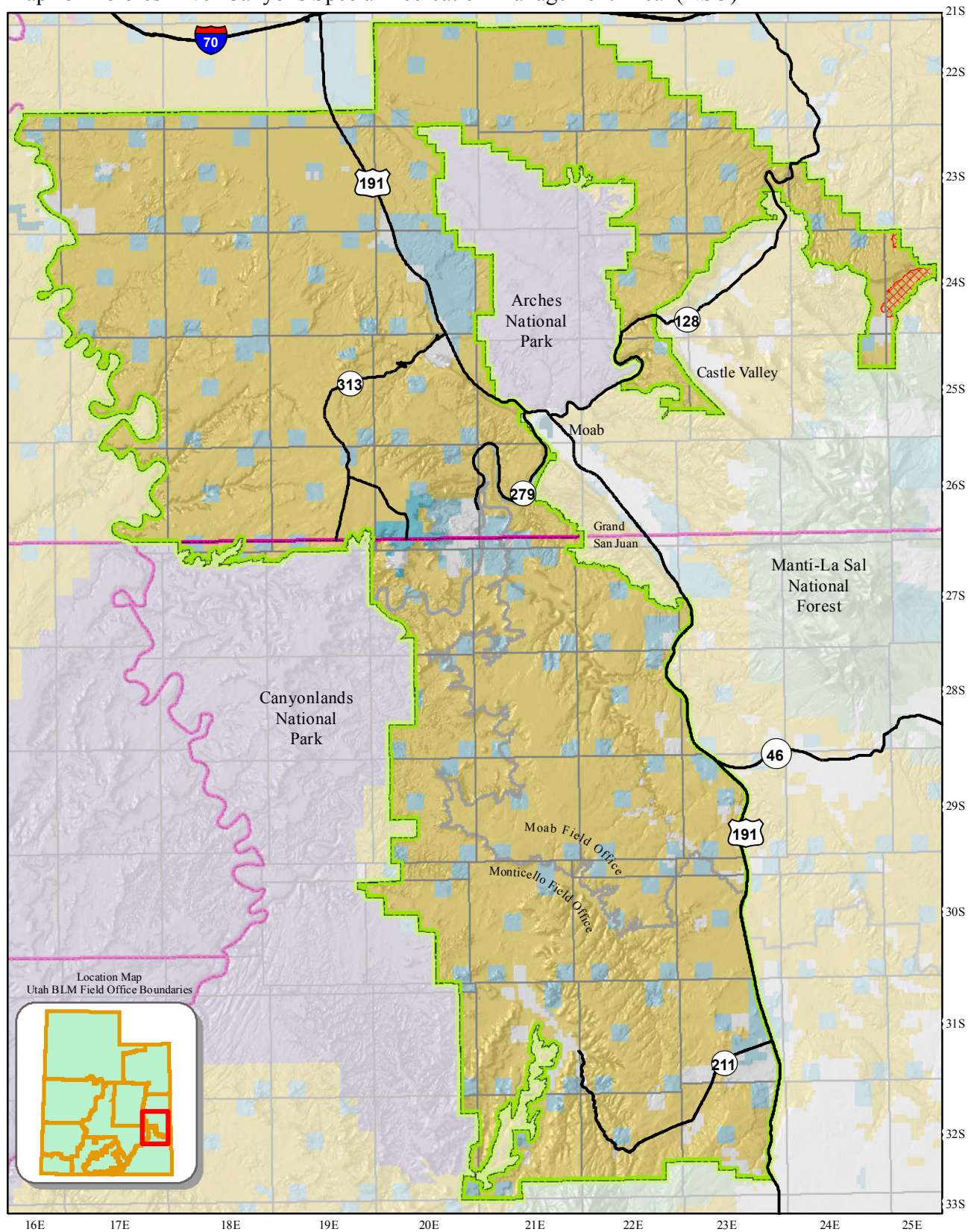



Map 26 Indian Creek Special Recreation Management Area (NSO)

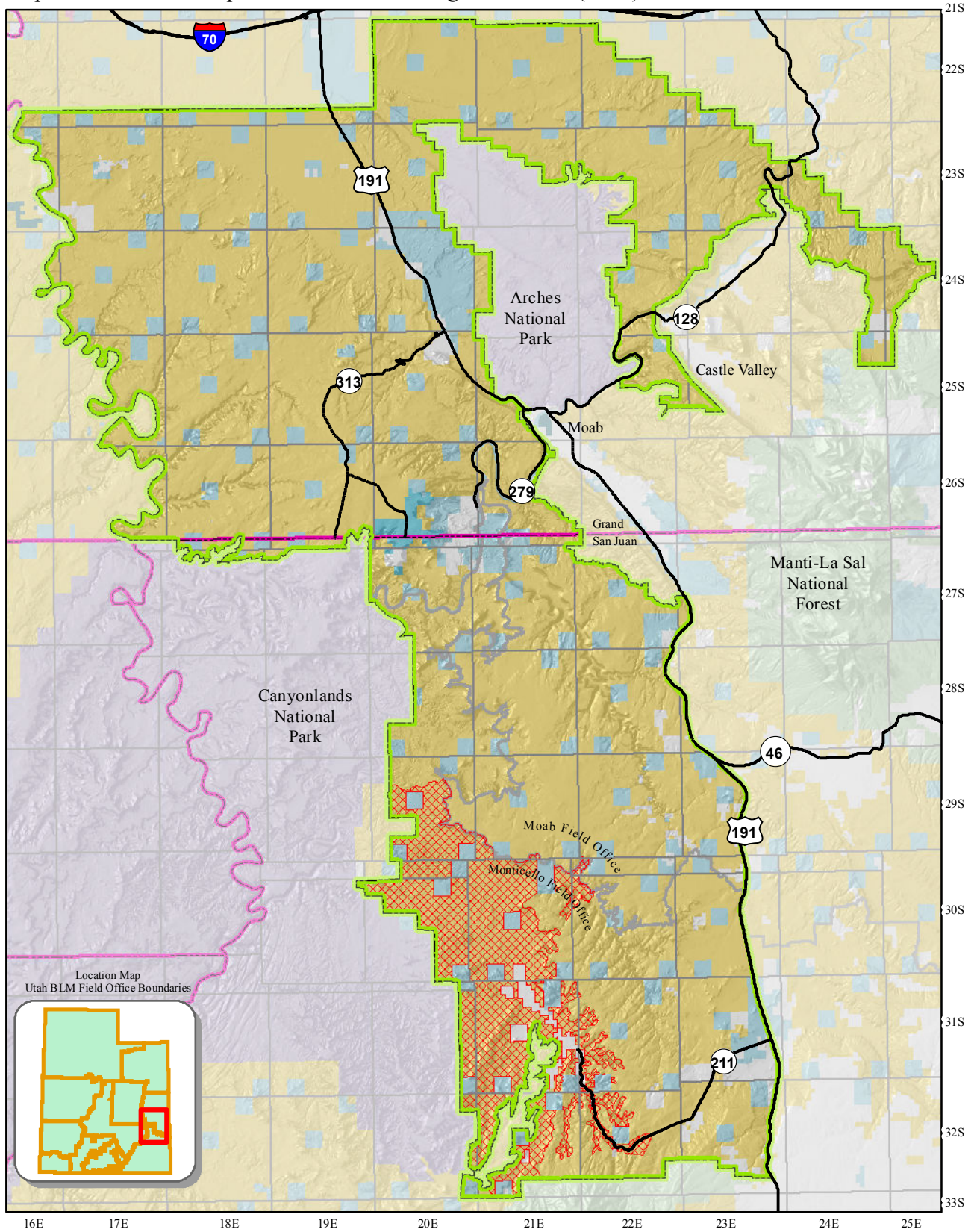

County Boundaries  
State and Federal Highways

Field Office Boundary  
Master Leasing Plan Area  
Indian Creek SRMA (NSO)

#### Land Status

Bureau of Land Management  
US Forest Service  
National Park Service  
State  
State Parks and Recreation  
Private



*This product may not meet BLM standards for accuracy and content. Different data sources and input scales may cause some misalignment of data layers. No warranty is made by the Bureau of Land Management for the use of the data for purposes not intended by the BLM.*





Map 27 Focus Areas (NSO) within Labyrinth Rims/Gemini Bridges Special Recreation Management Area

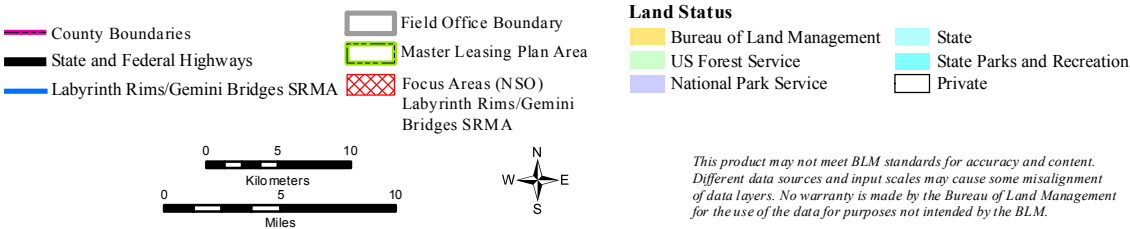
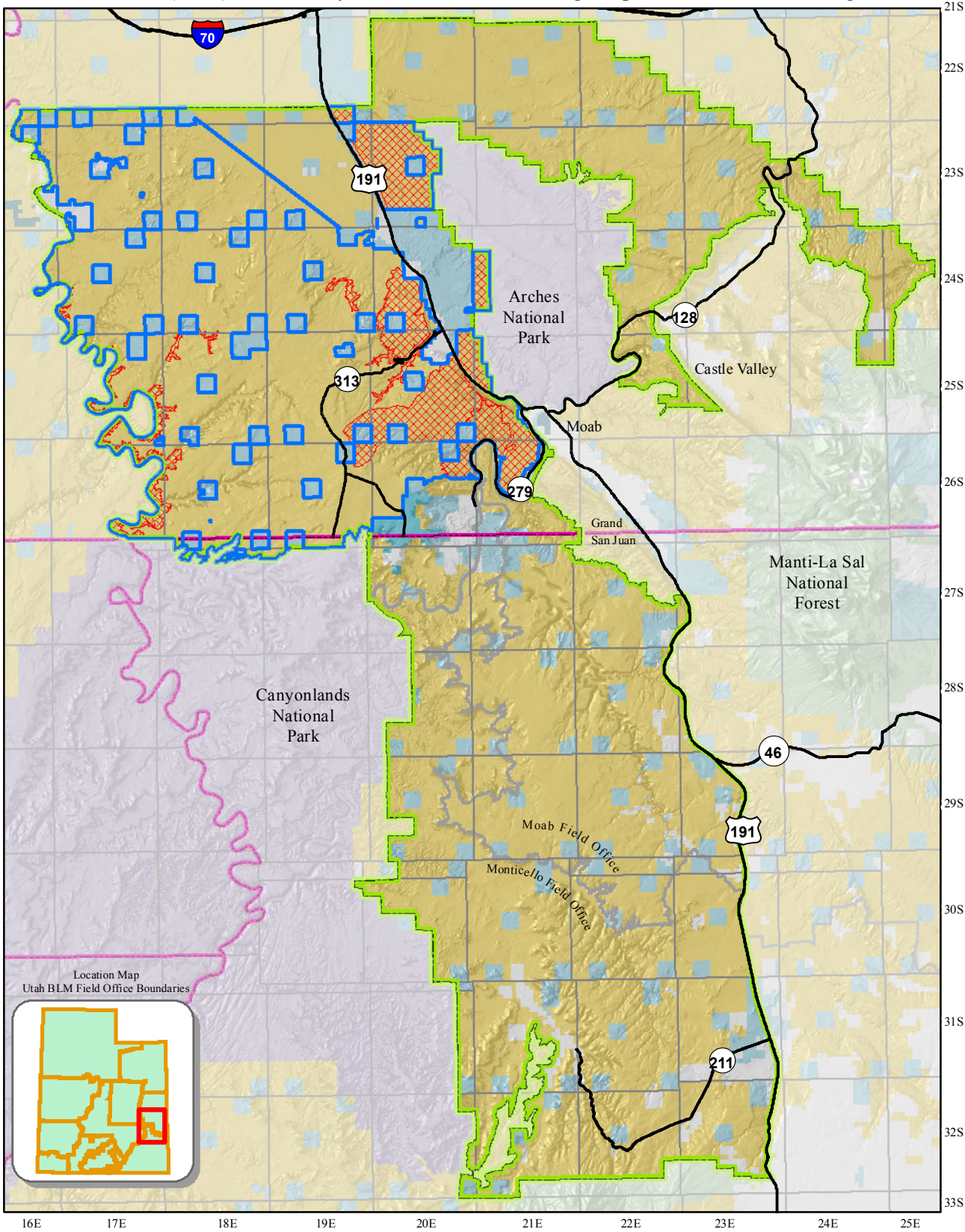



Map 28 Focus Areas (NSO) within South Moab Special Recreation Management Area

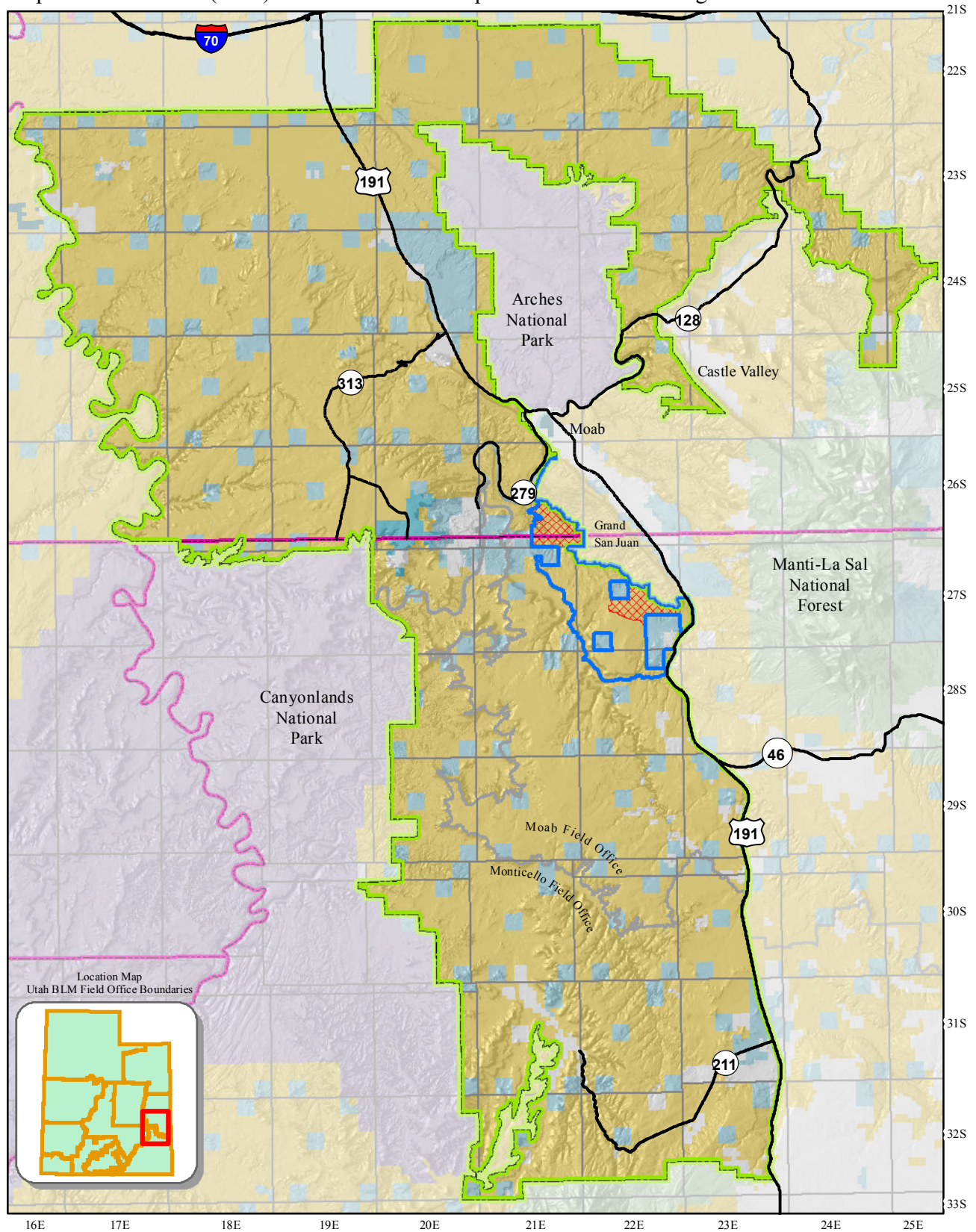

County Boundaries  
State and Federal Highways  
South Moab SRMA

Field Office Boundary  
Master Leasing Plan Area  
Focus Areas (NSO)  
South Moab SRMA

#### Land Status

Bureau of Land Management  
US Forest Service  
National Park Service  
State  
State Parks and Recreation  
Private



*This product may not meet BLM standards for accuracy and content. Different data sources and input scales may cause some misalignment of data layers. No warranty is made by the Bureau of Land Management for the use of the data for purposes not intended by the BLM.*



Map 29 Water Resources (NSO)

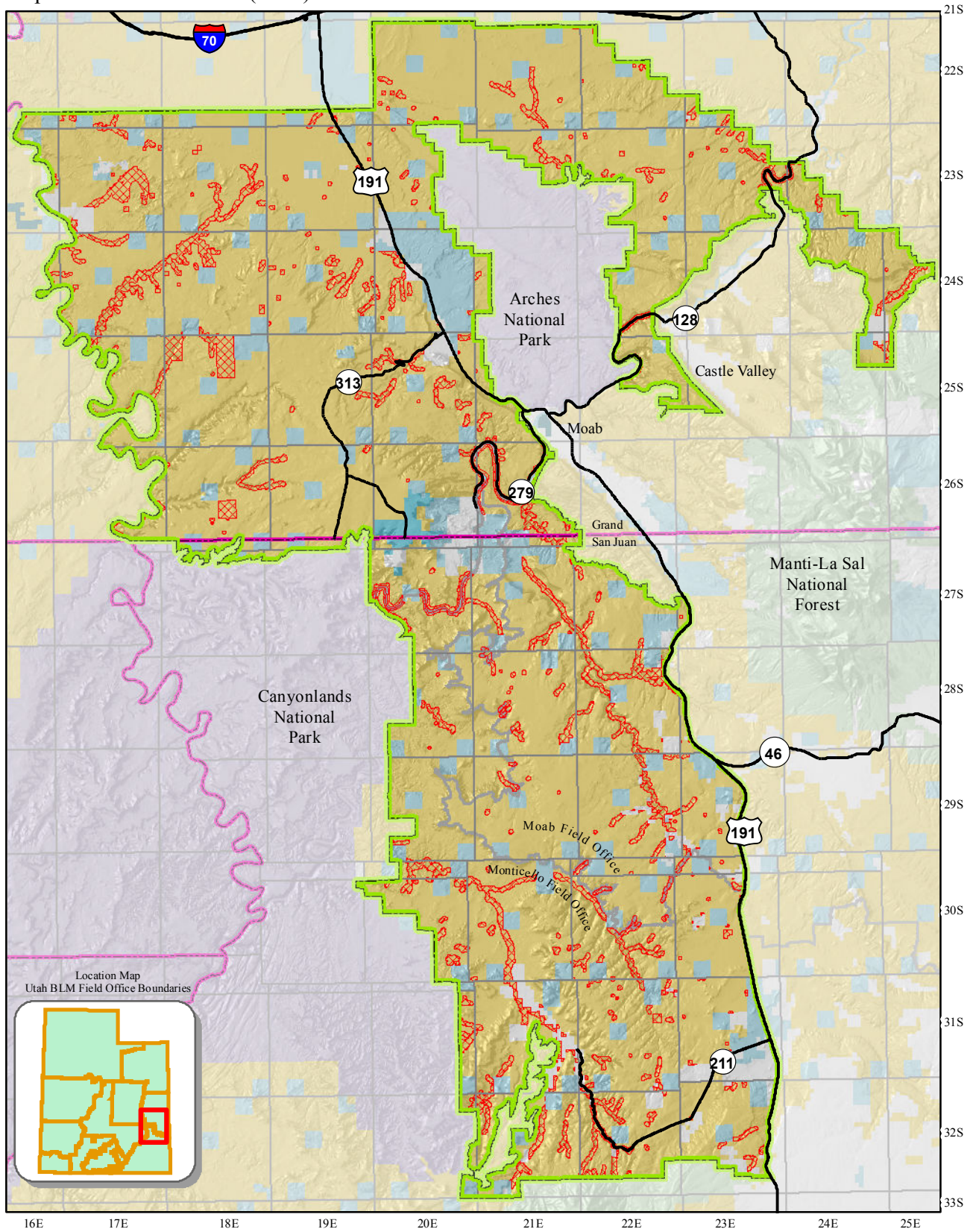

County Boundaries  
State and Federal Highways

Field Office Boundary  
Master Leasing Plan Area  
Water Resources (NSO)

#### Land Status

Bureau of Land Management  
US Forest Service  
National Park Service  
State  
State Parks and Recreation  
Private



*This product may not meet BLM standards for accuracy and content. Different data sources and input scales may cause some misalignment of data layers. No warranty is made by the Bureau of Land Management for the use of the data for purposes not intended by the BLM.*



Map 30 Saline Soils (TL)

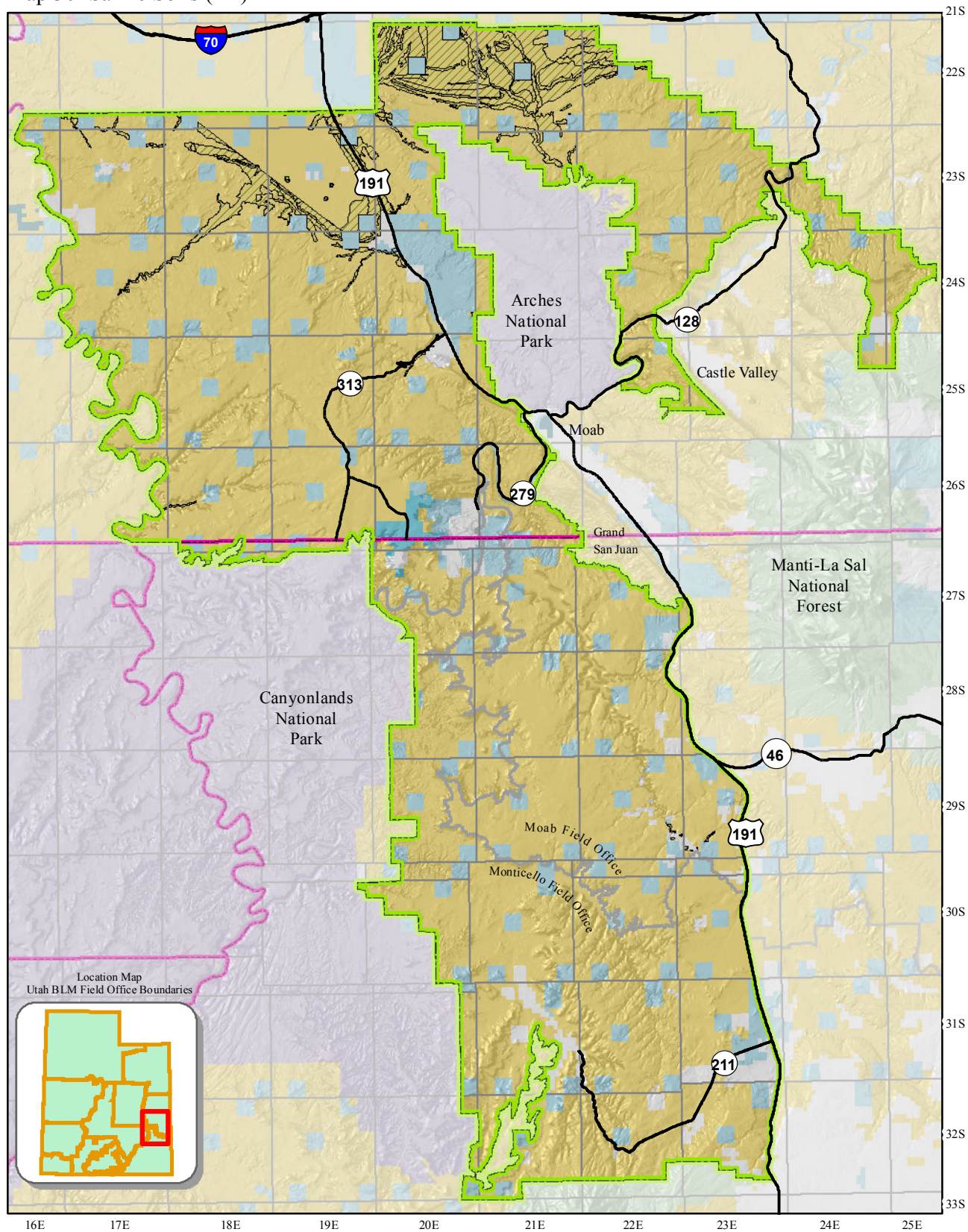

County Boundaries  
State and Federal Highways

Field Office Boundary  
Master Leasing Plan Area  
Saline Soils in Mancos Shale (TL)

#### Land Status

Bureau of Land Management  
US Forest Service  
National Park Service  
State  
State Parks and Recreation  
Private

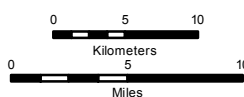

*This product may not meet BLM standards for accuracy and content. Different data sources and input scales may cause some misalignment of data layers. No warranty is made by the Bureau of Land Management for the use of the data for purposes not intended by the BLM.*



Map 31 Saline Soils within Potash Processing Facility Areas (CSU)

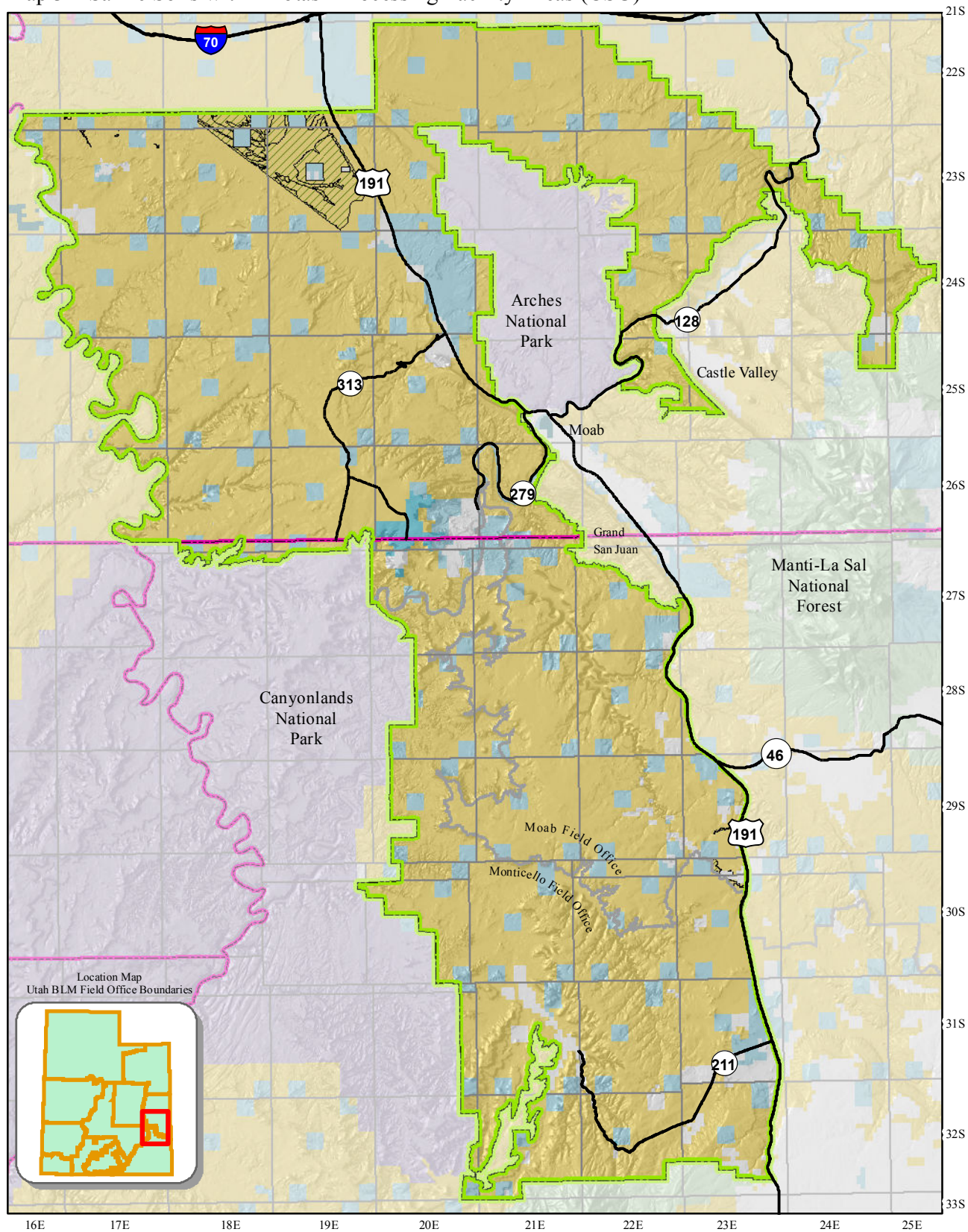

County Boundaries  
State and Federal Highways

Field Office Boundary  
Master Leasing Plan Area  
Saline Soils in Mancos Shale (CSU)

#### Land Status

Bureau of Land Management  
US Forest Service  
National Park Service  
State  
State Parks and Recreation  
Private

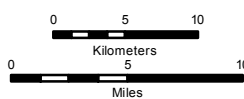

*This product may not meet BLM standards for accuracy and content. Different data sources and input scales may cause some misalignment of data layers. No warranty is made by the Bureau of Land Management for the use of the data for purposes not intended by the BLM.*



Map 32 Compensatory Mitigation Outside the Area of Impact for Disturbance in Saline Soils (CSU)

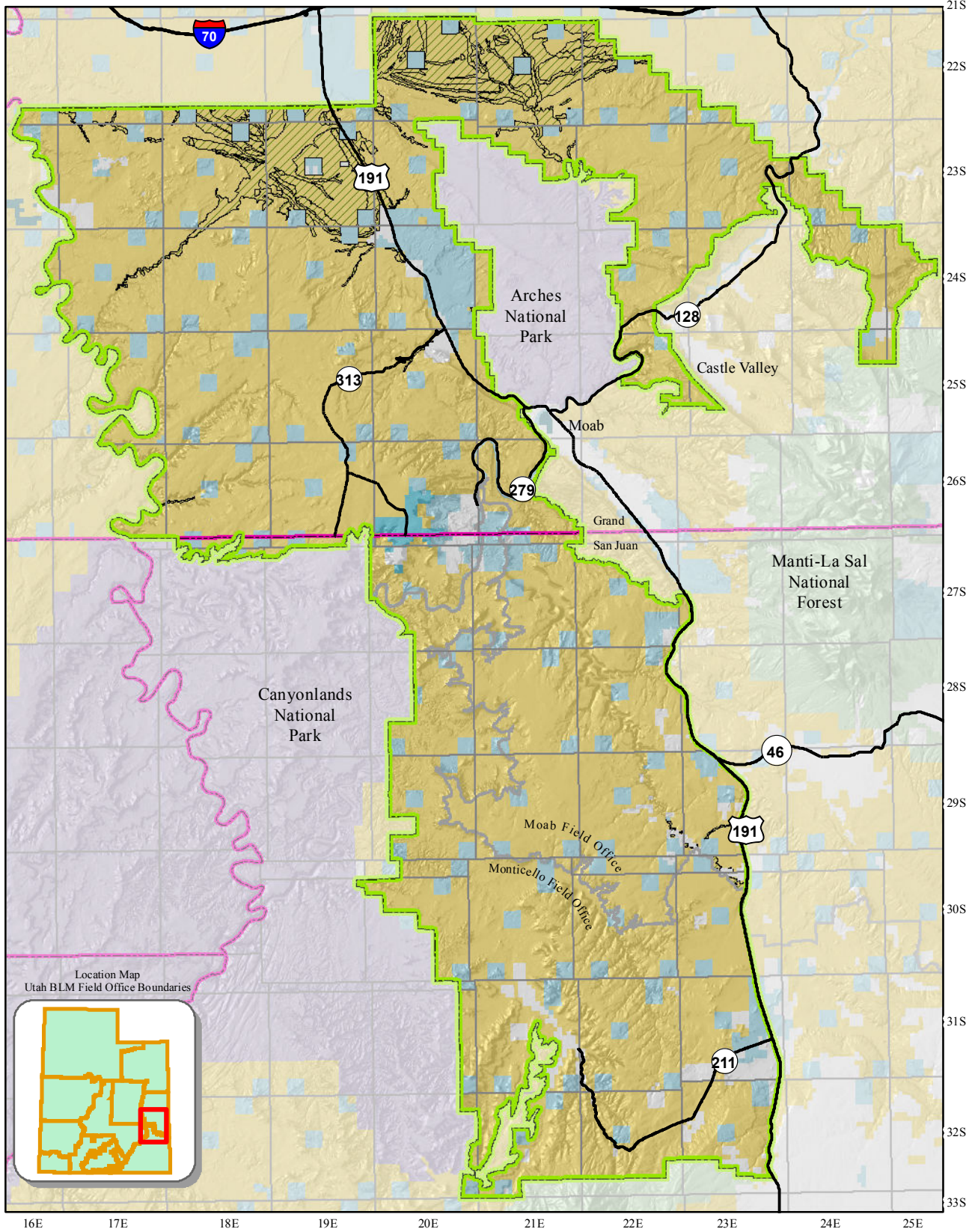

County Boundaries  
State and Federal Highways

Field Office Boundary  
Master Leasing Plan Area  
Saline Soils in Mancos Shale (CSU)

Land Status

Bureau of Land Management  
US Forest Service  
National Park Service  
State  
State Parks and Recreation  
Private

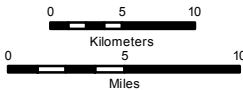

This product may not meet BLM standards for accuracy and content. Different data sources and input scales may cause some misalignment of data layers. No warranty is made by the Bureau of Land Management for the use of the data for purposes not intended by the BLM.





Map 33 Soils with High to Moderate Wind Erosion Ratings (BMPs)

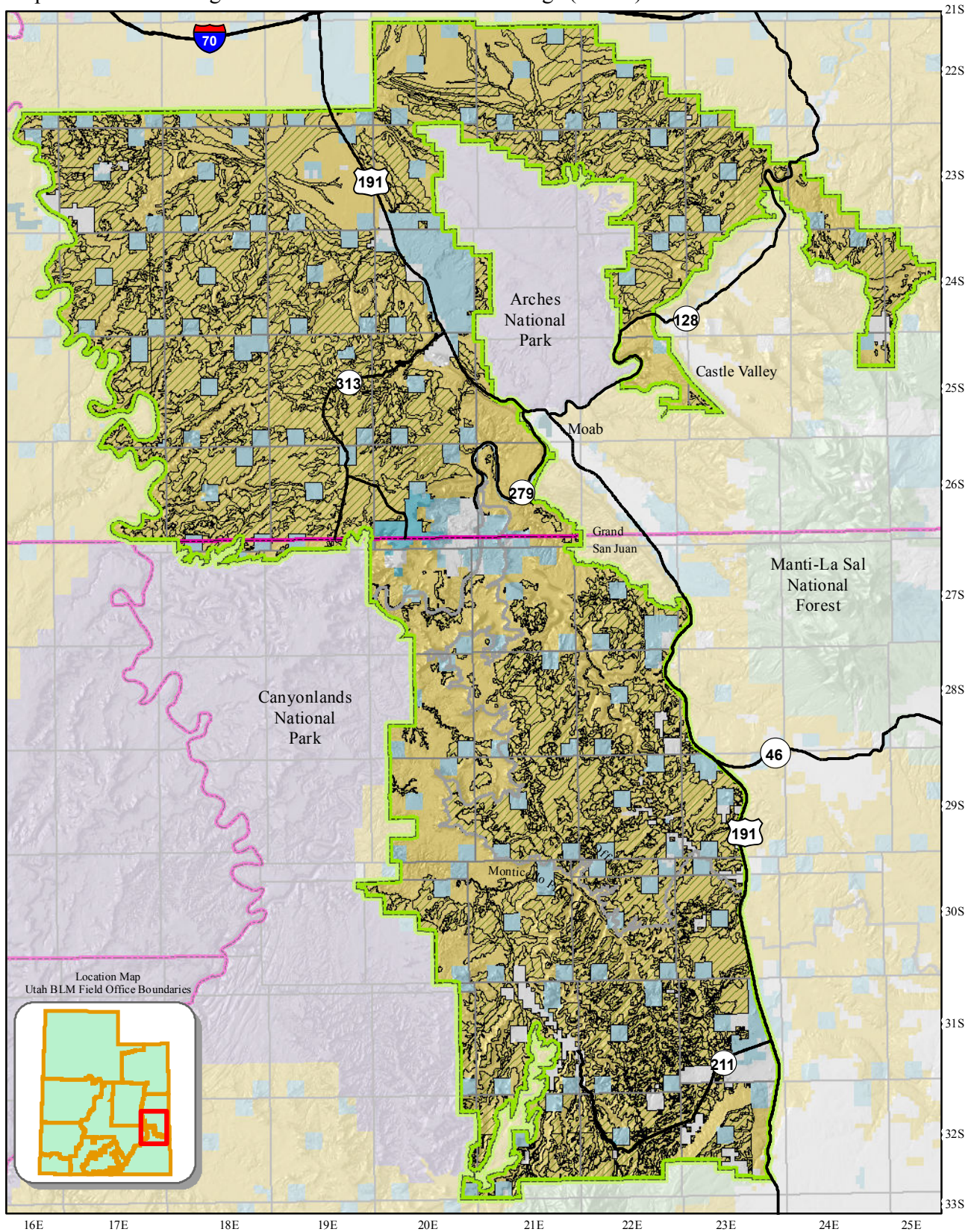

County Boundaries  
State and Federal Highways

Field Office Boundary  
Master Leasing Plan Area  
High to Moderate Wind Erodible Soils (BMPs)

#### Land Status

Bureau of Land Management  
US Forest Service  
National Park Service  
State  
State Parks and Recreation  
Private

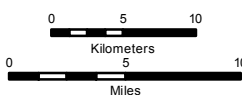

*This product may not meet BLM standards for accuracy and content. Different data sources and input scales may cause some misalignment of data layers. No warranty is made by the Bureau of Land Management for the use of the data for purposes not intended by the BLM.*





Map 34 Steep Slopes (CSU)

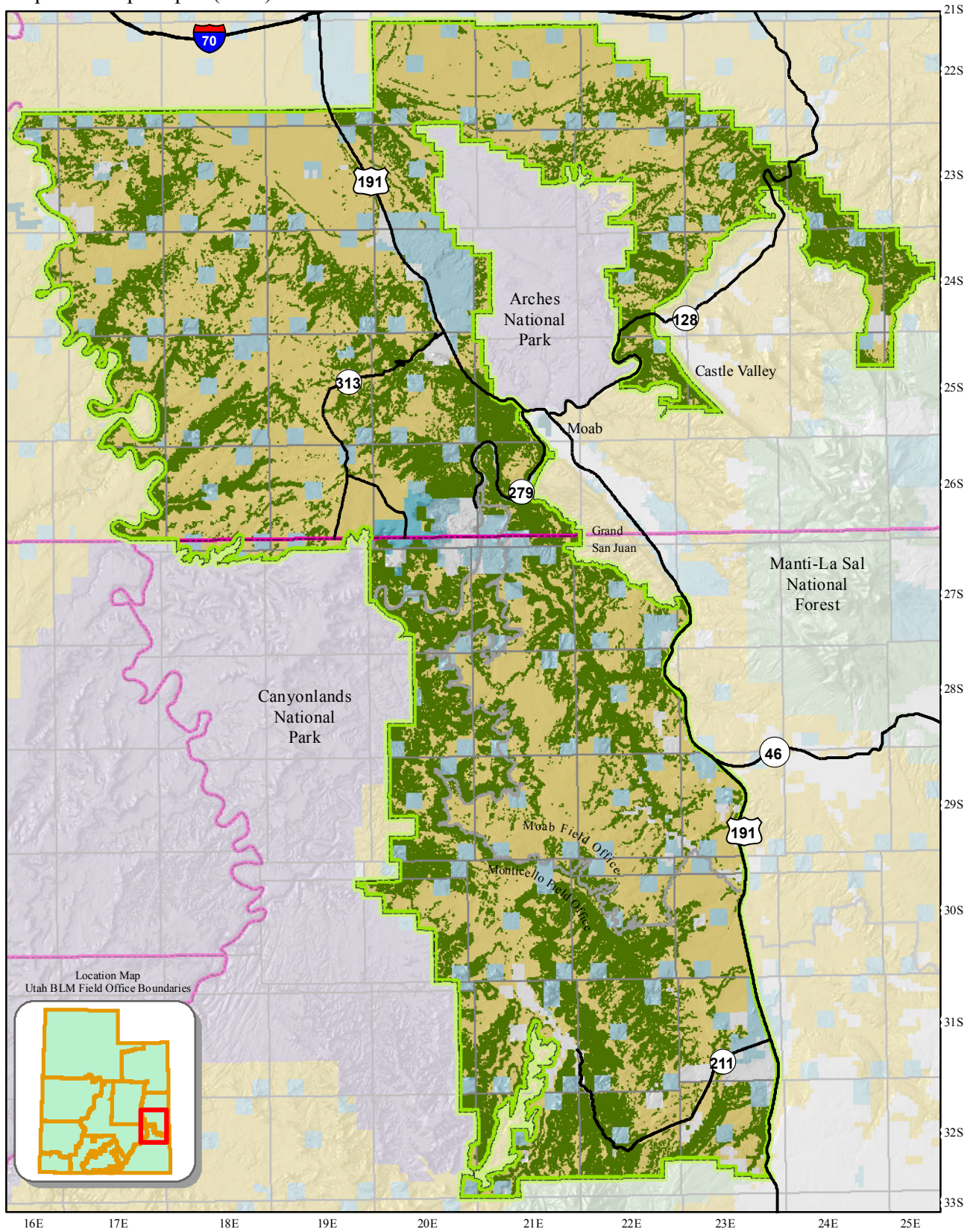

County Boundaries  
State and Federal Highways

Field Office Boundary  
Master Leasing Plan Area  
Steep Slopes (CSU)

#### Land Status

Bureau of Land Management  
US Forest Service  
National Park Service  
State  
State Parks and Recreation  
Private



*This product may not meet BLM standards for accuracy and content. Different data sources and input scales may cause some misalignment of data layers. No warranty is made by the Bureau of Land Management for the use of the data for purposes not intended by the BLM.*





Map 35 Drinking Water Source Protection Zones 1, 2, 3, and 4 (NSO)

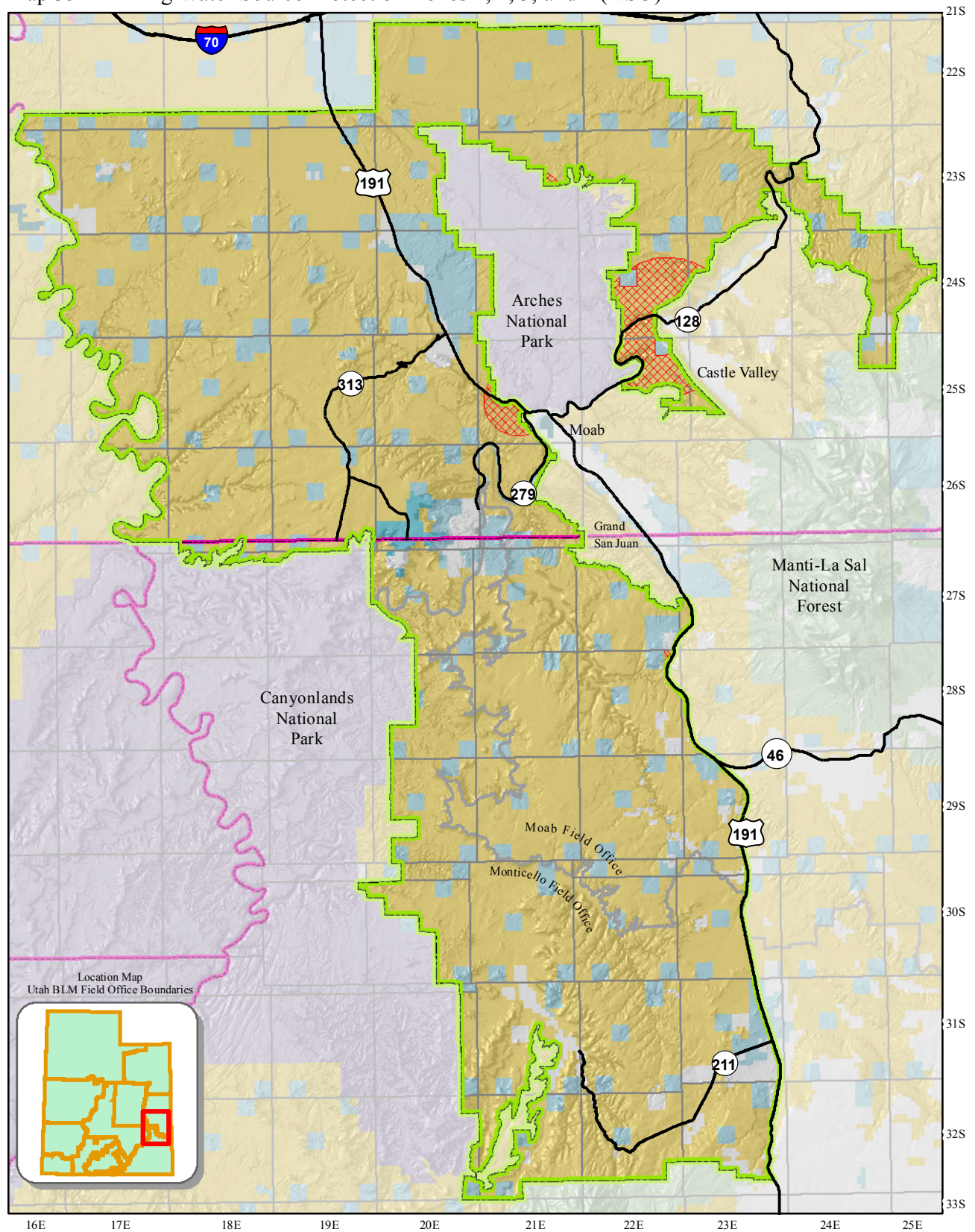

County Boundaries  
State and Federal Highways

Field Office Boundary  
Master Leasing Plan Area  
Drinking Water Protection Zones 1, 2, 3, and 4 (NSO)

#### Land Status

Bureau of Land Management  
US Forest Service  
National Park Service  
State  
State Parks and Recreation  
Private

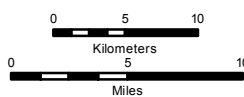

*This product may not meet BLM standards for accuracy and content. Different data sources and input scales may cause some misalignment of data layers. No warranty is made by the Bureau of Land Management for the use of the data for purposes not intended by the BLM.*





Map 36 Ephemeral Streams (NSO)

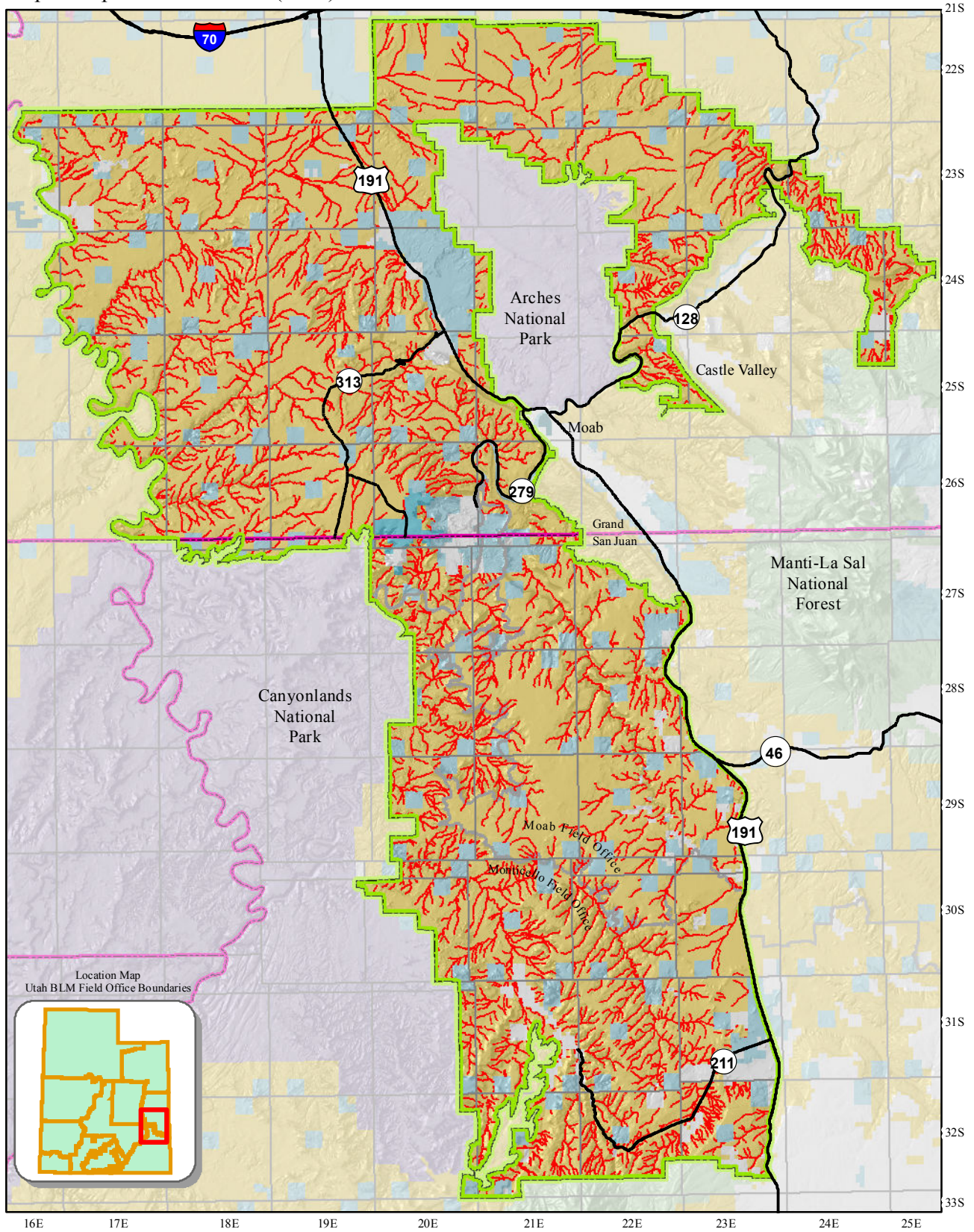

County Boundaries  
State and Federal Highways

Field Office Boundary  
Master Leasing Plan Area  
Ephemeral Streams (NSO)

#### Land Status

Bureau of Land Management  
US Forest Service  
National Park Service  
State  
State Parks and Recreation  
Private

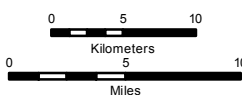

*This product may not meet BLM standards for accuracy and content. Different data sources and input scales may cause some misalignment of data layers. No warranty is made by the Bureau of Land Management for the use of the data for purposes not intended by the BLM.*





Map 37 Impaired Water Bodies (NSO)

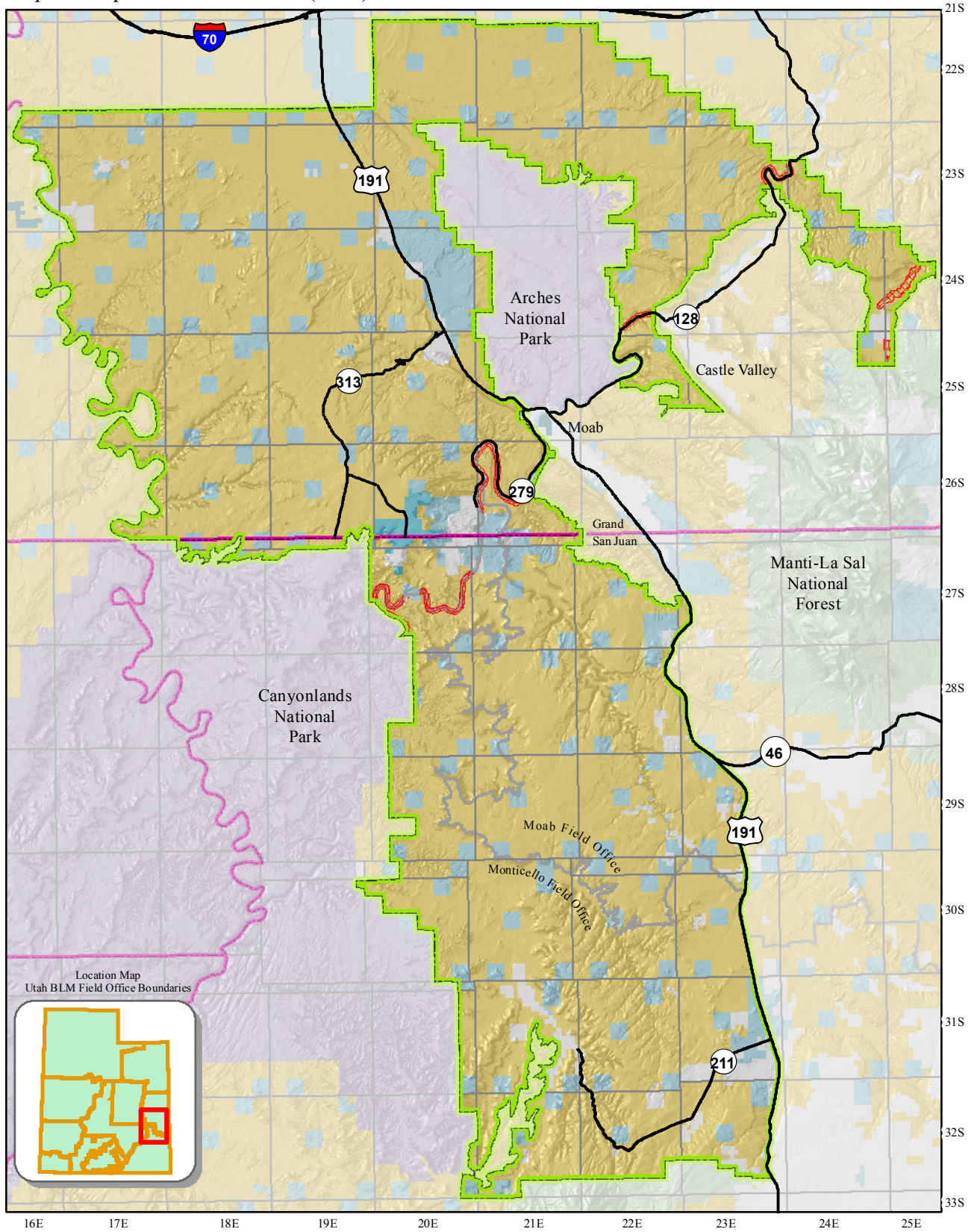

County Boundaries  
State and Federal Highways

Field Office Boundary  
Master Leasing Plan Area  
Impaired Water Bodies (NSO)

#### Land Status

Bureau of Land Management  
US Forest Service  
National Park Service  
State  
State Parks and Recreation  
Private



*This product may not meet BLM standards for accuracy and content. Different data sources and input scales may cause some misalignment of data layers. No warranty is made by the Bureau of Land Management for the use of the data for purposes not intended by the BLM.*



Map 38 Courthouse Wash Watershed (Baseline CSU, CSU)

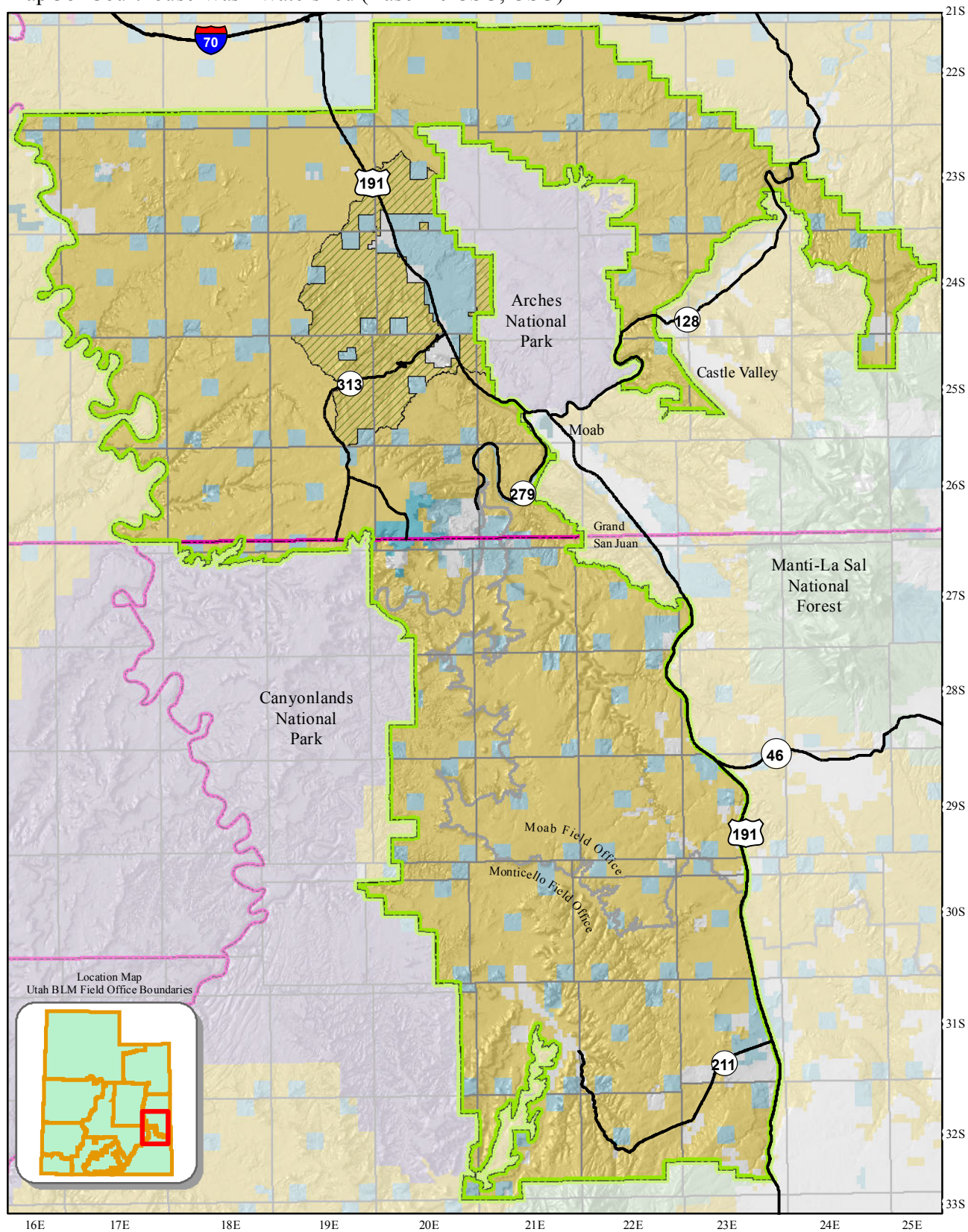

County Boundaries  
State and Federal Highways

Field Office Boundary  
Master Leasing Plan Area  
Courthouse Wash Watershed (Baseline CSU, CSU)

#### Land Status

Bureau of Land Management  
US Forest Service  
National Park Service  
State  
State Parks and Recreation  
Private



*This product may not meet BLM standards for accuracy and content. Different data sources and input scales may cause some misalignment of data layers. No warranty is made by the Bureau of Land Management for the use of the data for purposes not intended by the BLM.*



Map 39 Salt Wash Watershed (Baseline CSU, CSU)

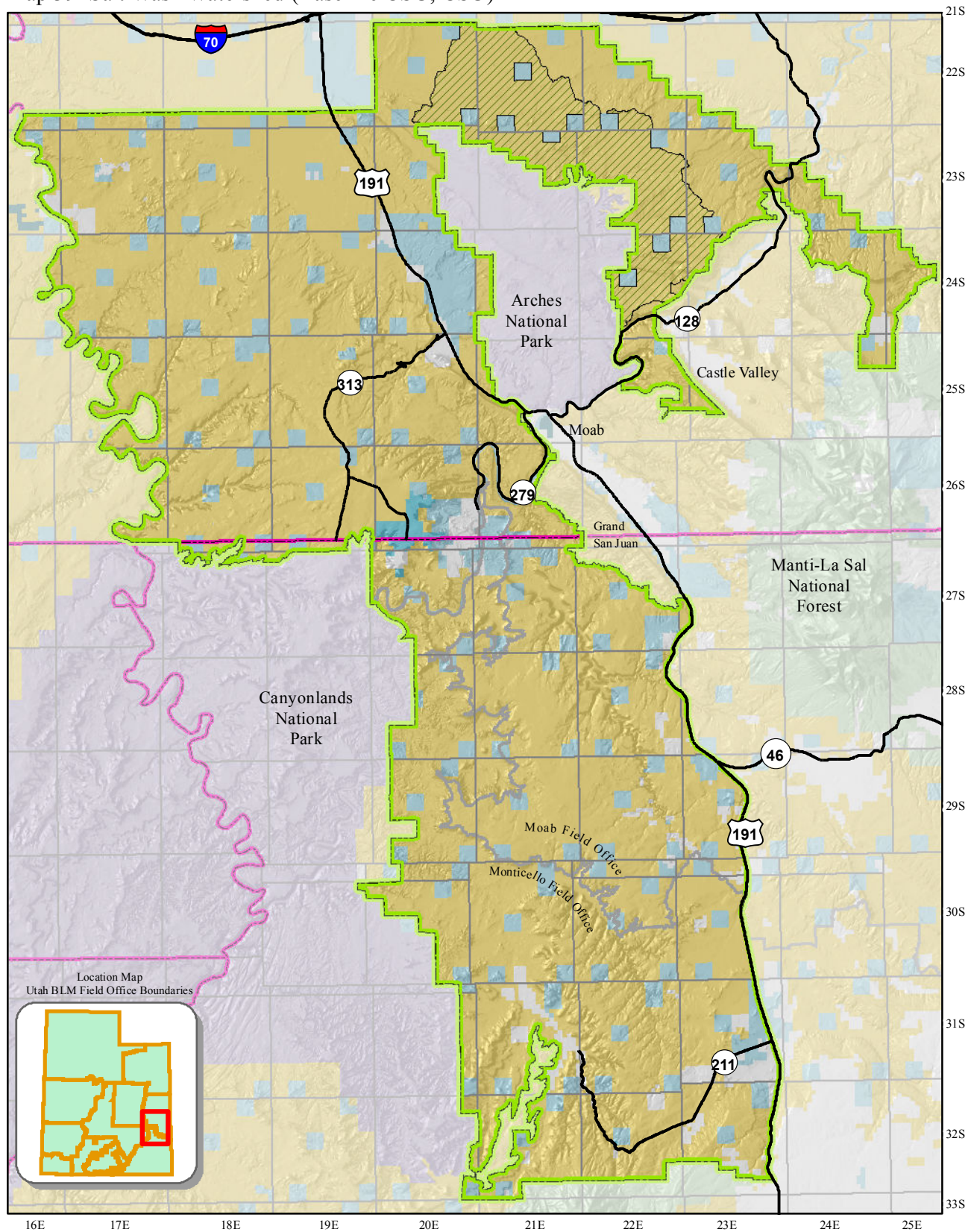

County Boundaries  
State and Federal Highways

Field Office Boundary  
Master Leasing Plan Area  
Salt Wash Watershed (Baseline CSU, CSU)

#### Land Status

Bureau of Land Management  
US Forest Service  
National Park Service  
State  
State Parks and Recreation  
Private

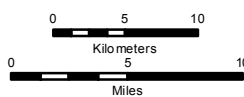

*This product may not meet BLM standards for accuracy and content. Different data sources and input scales may cause some misalignment of data layers. No warranty is made by the Bureau of Land Management for the use of the data for purposes not intended by the BLM.*



Map 40 Spring Areas (CSU)

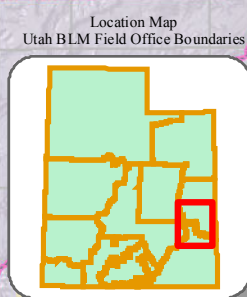
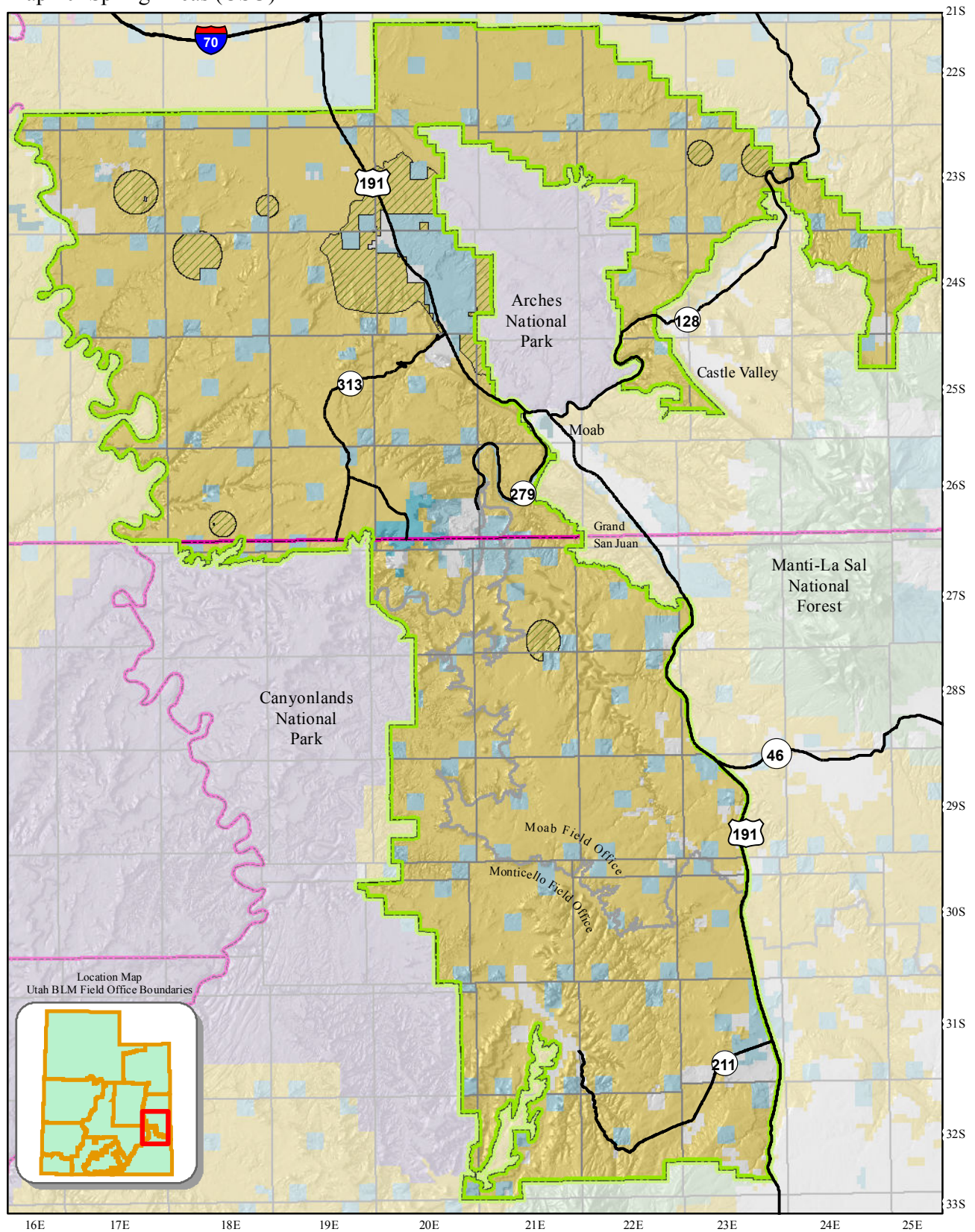

County Boundaries  
State and Federal Highways

Field Office Boundary  
Master Leasing Plan Area  
Spring Areas (CSU)

**Land Status**  
Bureau of Land Management  
US Forest Service  
National Park Service  
State  
State Parks and Recreation  
Private

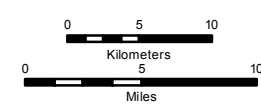

*This product may not meet BLM standards for accuracy and content. Different data sources and input scales may cause some misalignment of data layers. No warranty is made by the Bureau of Land Management for the use of the data for purposes not intended by the BLM.*



Map 41 Behind the Rocks ACEC (NSO)

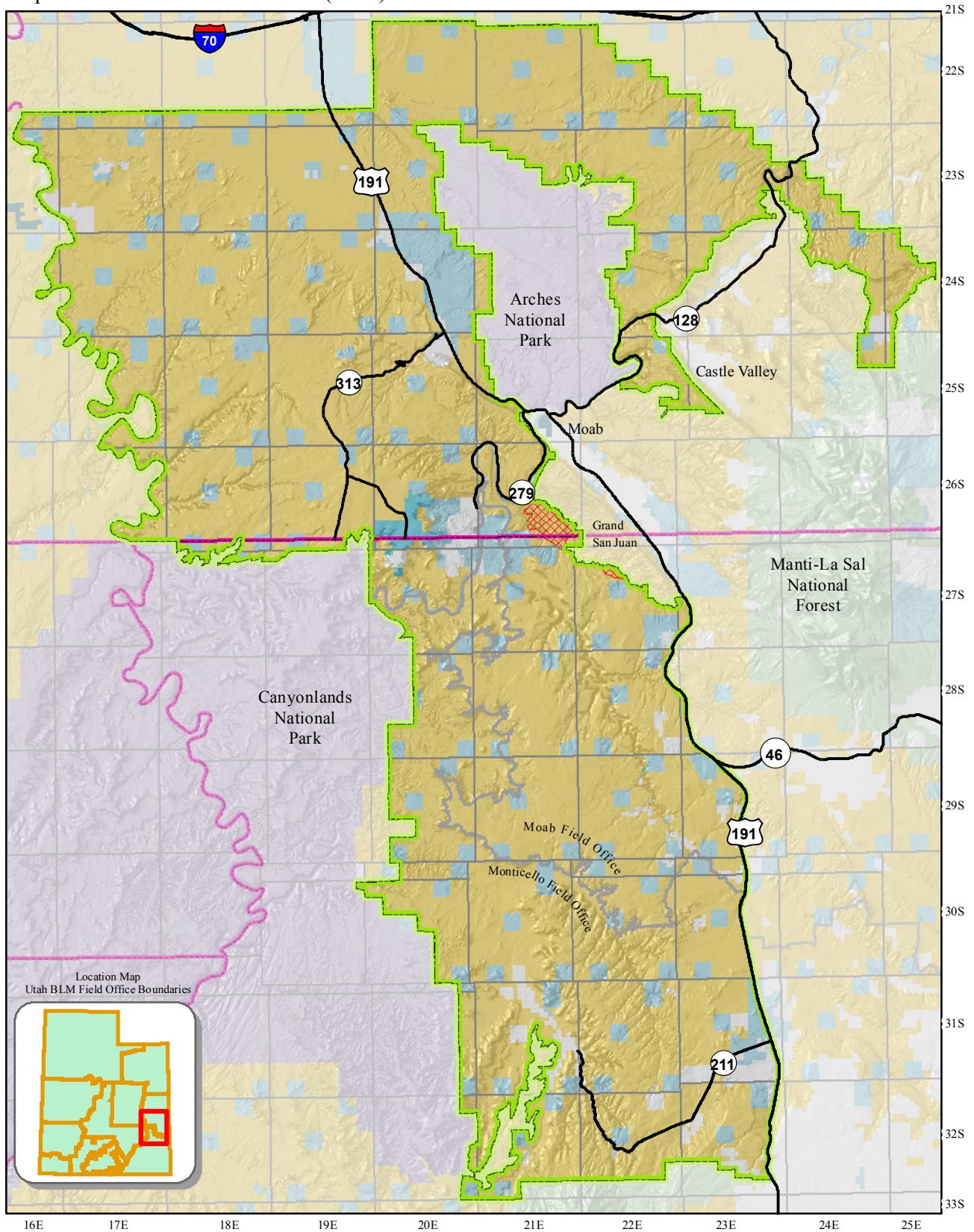

County Boundaries  
State and Federal Highways

Field Office Boundary  
Master Leasing Plan Area  
Behind the Rocks ACEC (NSO)

#### Land Status

Bureau of Land Management  
US Forest Service  
National Park Service  
State  
State Parks and Recreation  
Private



*This product may not meet BLM standards for accuracy and content. Different data sources and input scales may cause some misalignment of data layers. No warranty is made by the Bureau of Land Management for the use of the data for purposes not intended by the BLM.*



Map 42 Highway279/Shafer Basin/Long Canyon ACEC (NSO, Closed)

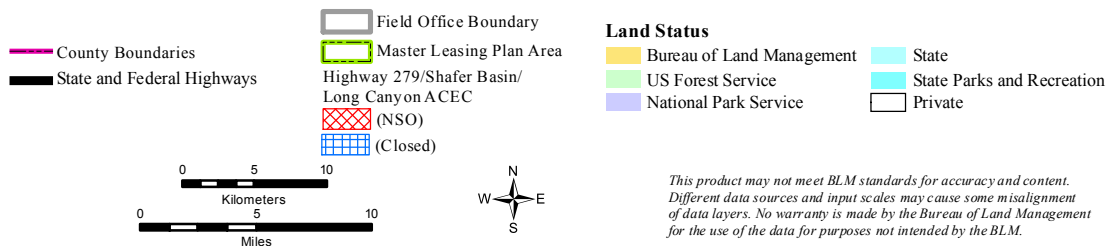
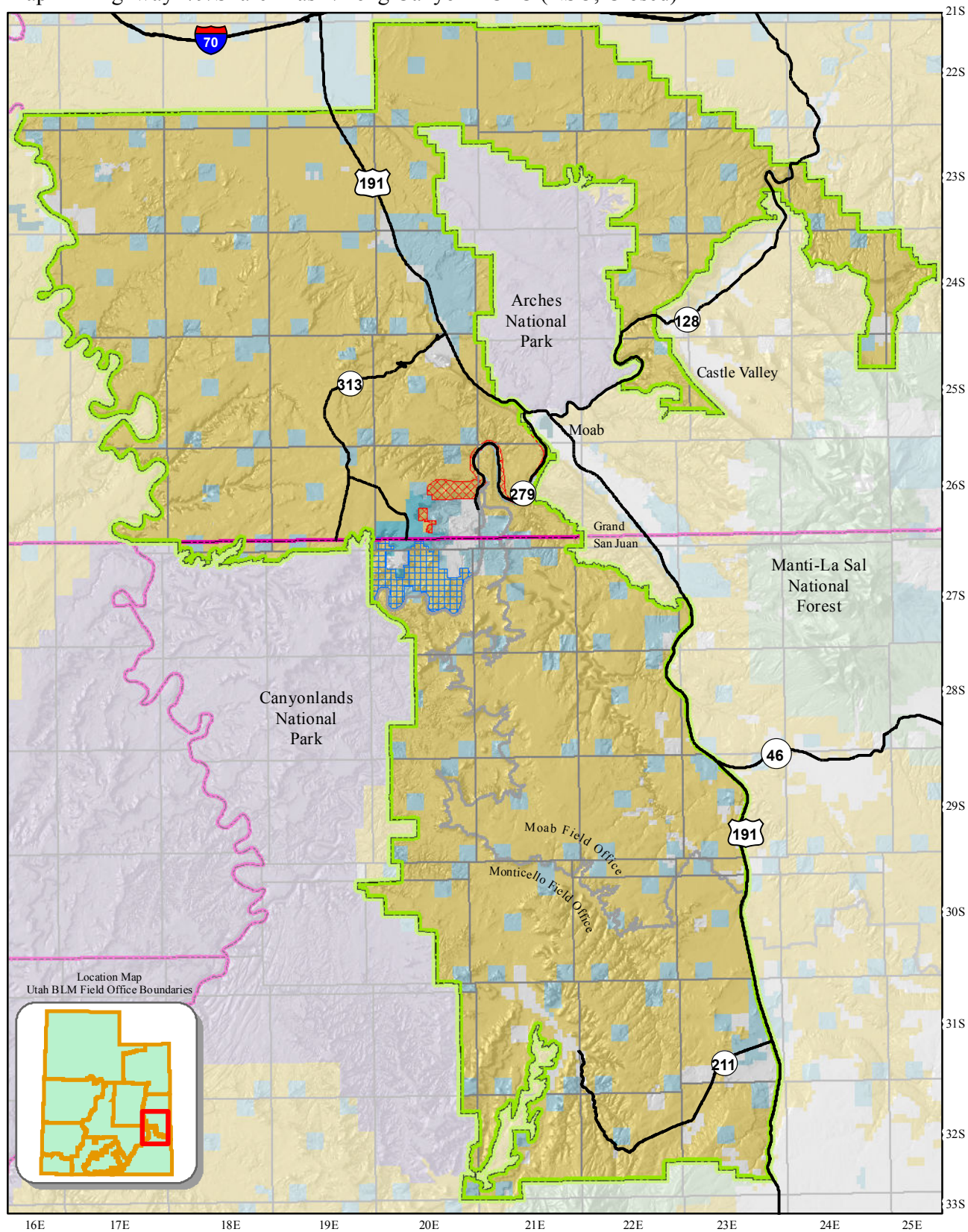



Map 43 Indian Creek ACEC (Closed)

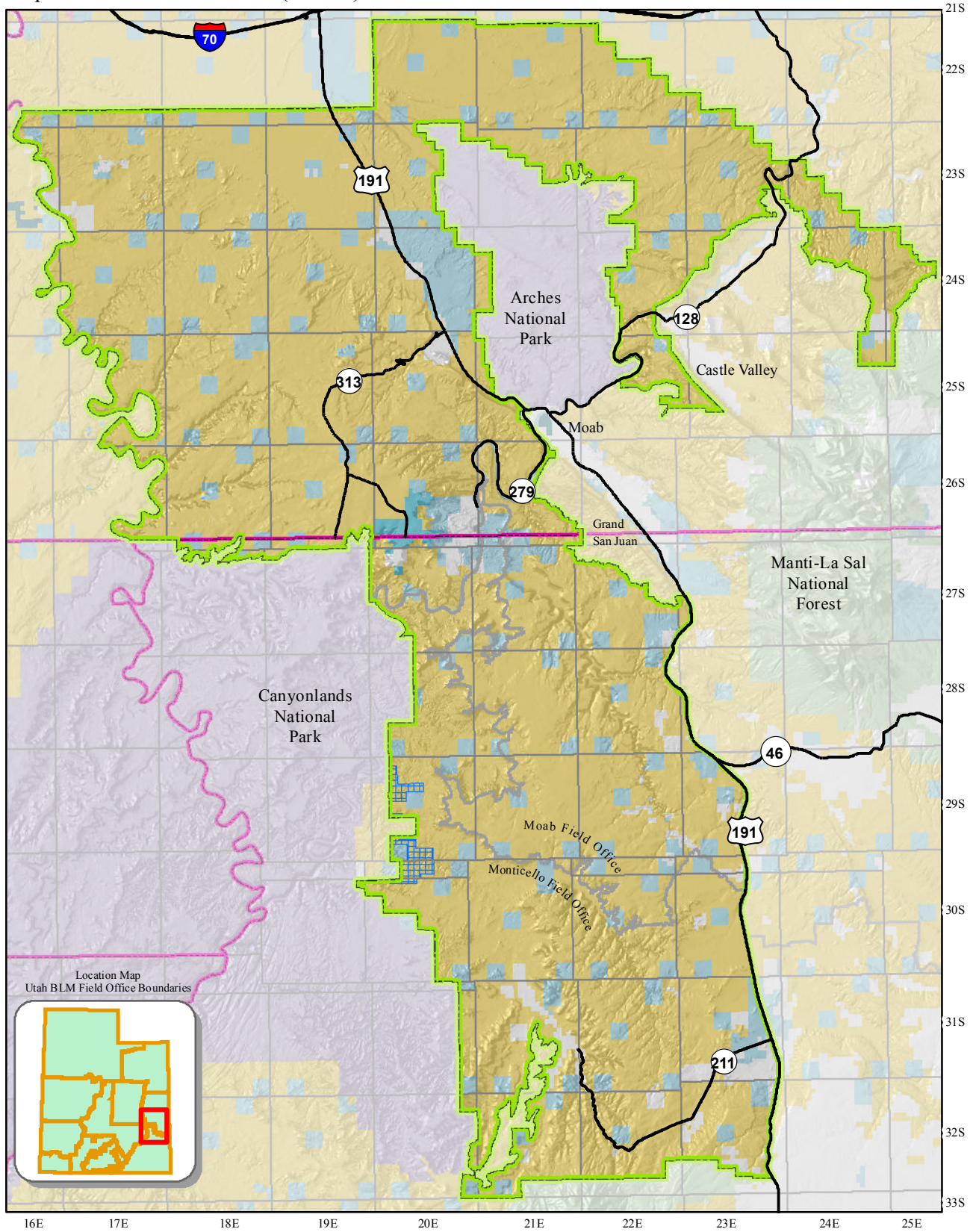

County Boundaries  
State and Federal Highways

Field Office Boundary  
Master Leasing Plan Area  
Indian Creek ACEC (Closed)

**Land Status**

Bureau of Land Management  
US Forest Service  
National Park Service  
State  
State Parks and Recreation  
Private



*This product may not meet BLM standards for accuracy and content. Different data sources and input scales may cause some misalignment of data layers. No warranty is made by the Bureau of Land Management for the use of the data for purposes not intended by the BLM.*



Map 44 Lavender Mesa ACEC (NSO)

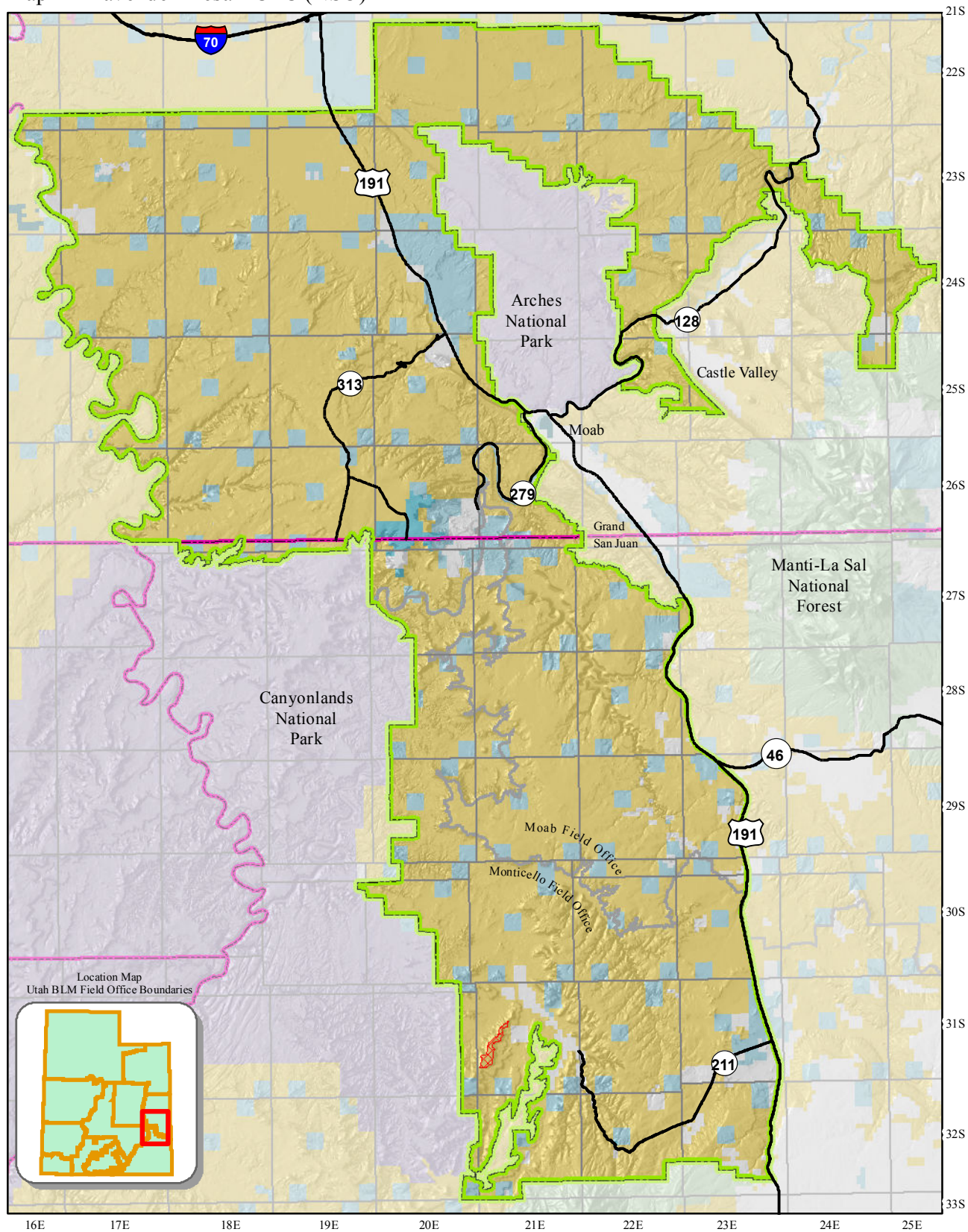

County Boundaries  
State and Federal Highways

Field Office Boundary  
Master Leasing Plan Area  
Lavender Mesa ACEC (NSO)

#### Land Status

Bureau of Land Management  
US Forest Service  
National Park Service  
State  
State Parks and Recreation  
Private

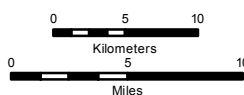

*This product may not meet BLM standards for accuracy and content. Different data sources and input scales may cause some misalignment of data layers. No warranty is made by the Bureau of Land Management for the use of the data for purposes not intended by the BLM.*



Map 45 Shay Canyon ACEC (NSO)

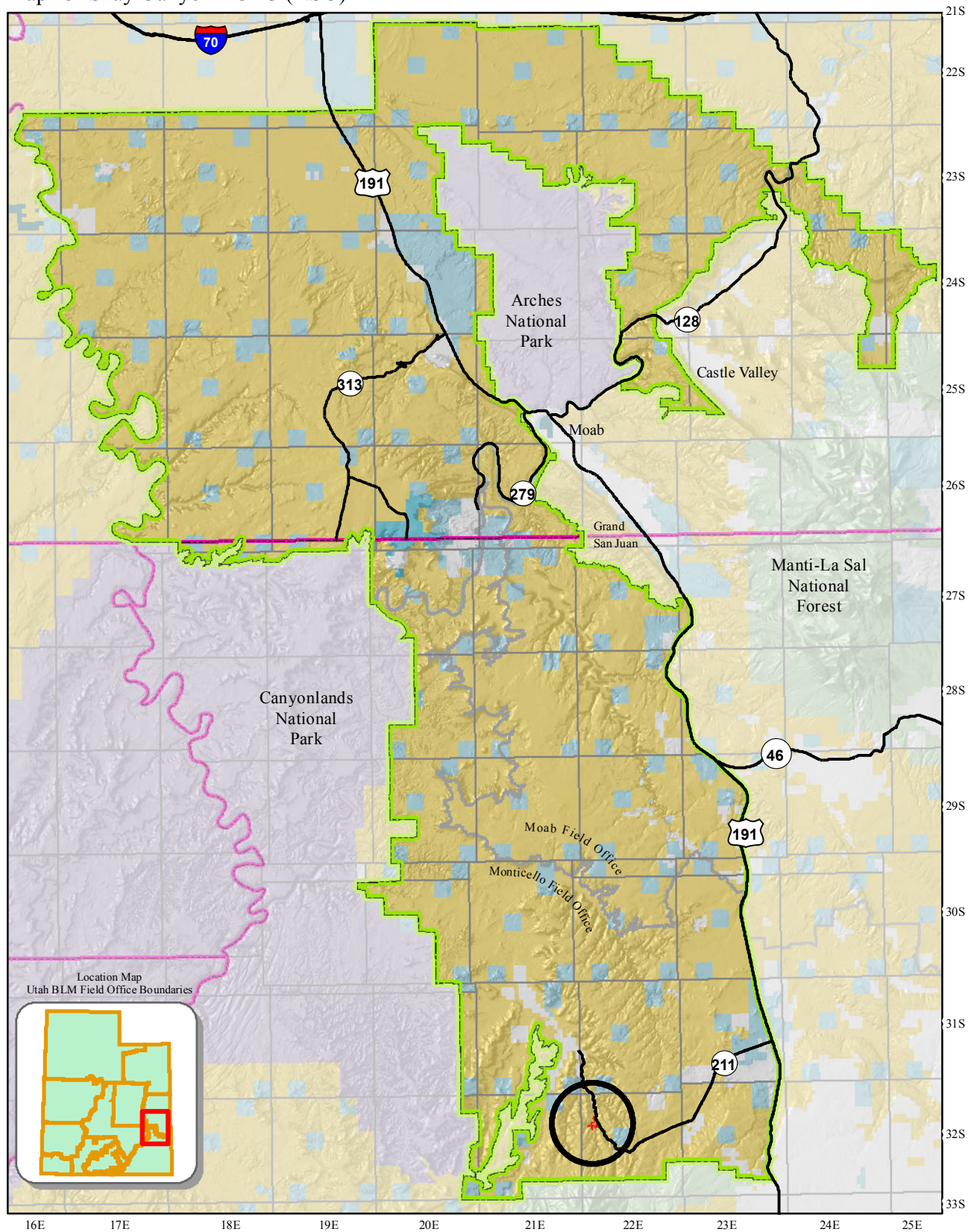

County Boundaries  
State and Federal Highways

Field Office Boundary  
Master Leasing Plan Area  
Shay Canyon ACEC (NSO)

#### Land Status

Bureau of Land Management  
US Forest Service  
National Park Service  
State  
State Parks and Recreation  
Private

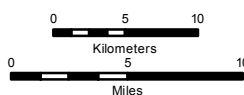

*This product may not meet BLM standards for accuracy and content. Different data sources and input scales may cause some misalignment of data layers. No warranty is made by the Bureau of Land Management for the use of the data for purposes not intended by the BLM.*



Map 46 Ten Mile Wash ACEC (NSO)

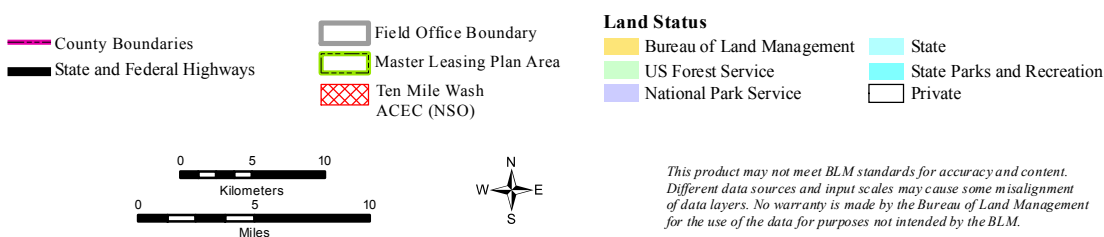
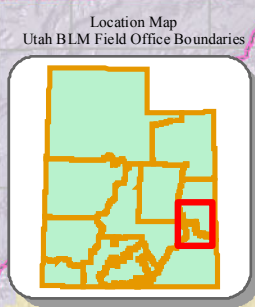
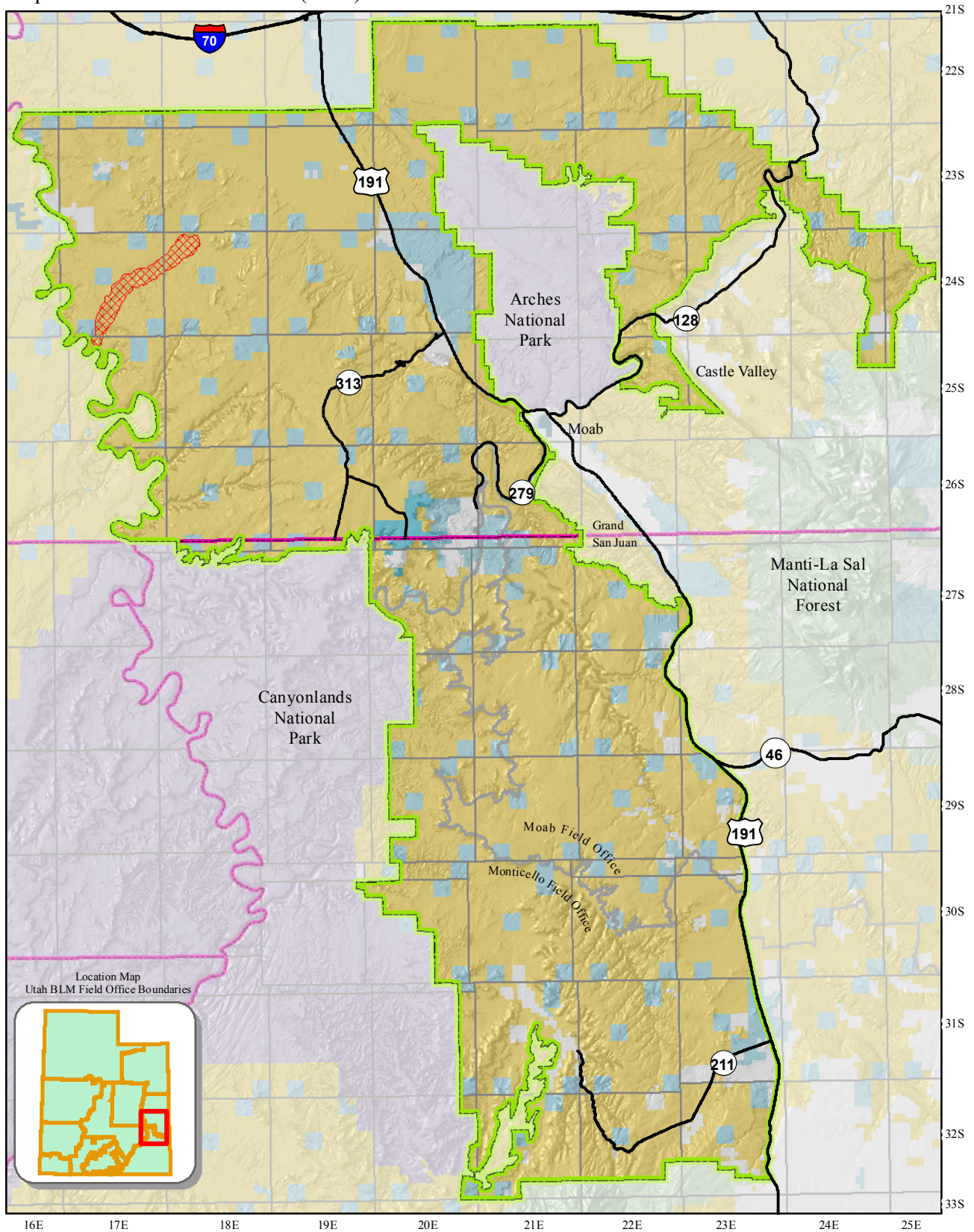

*This product may not meet BLM standards for accuracy and content. Different data sources and input scales may cause some misalignment of data layers. No warranty is made by the Bureau of Land Management for the use of the data for purposes not intended by the BLM.*



Map 47 Old Spanish National Historic Trail (CSU, LN)

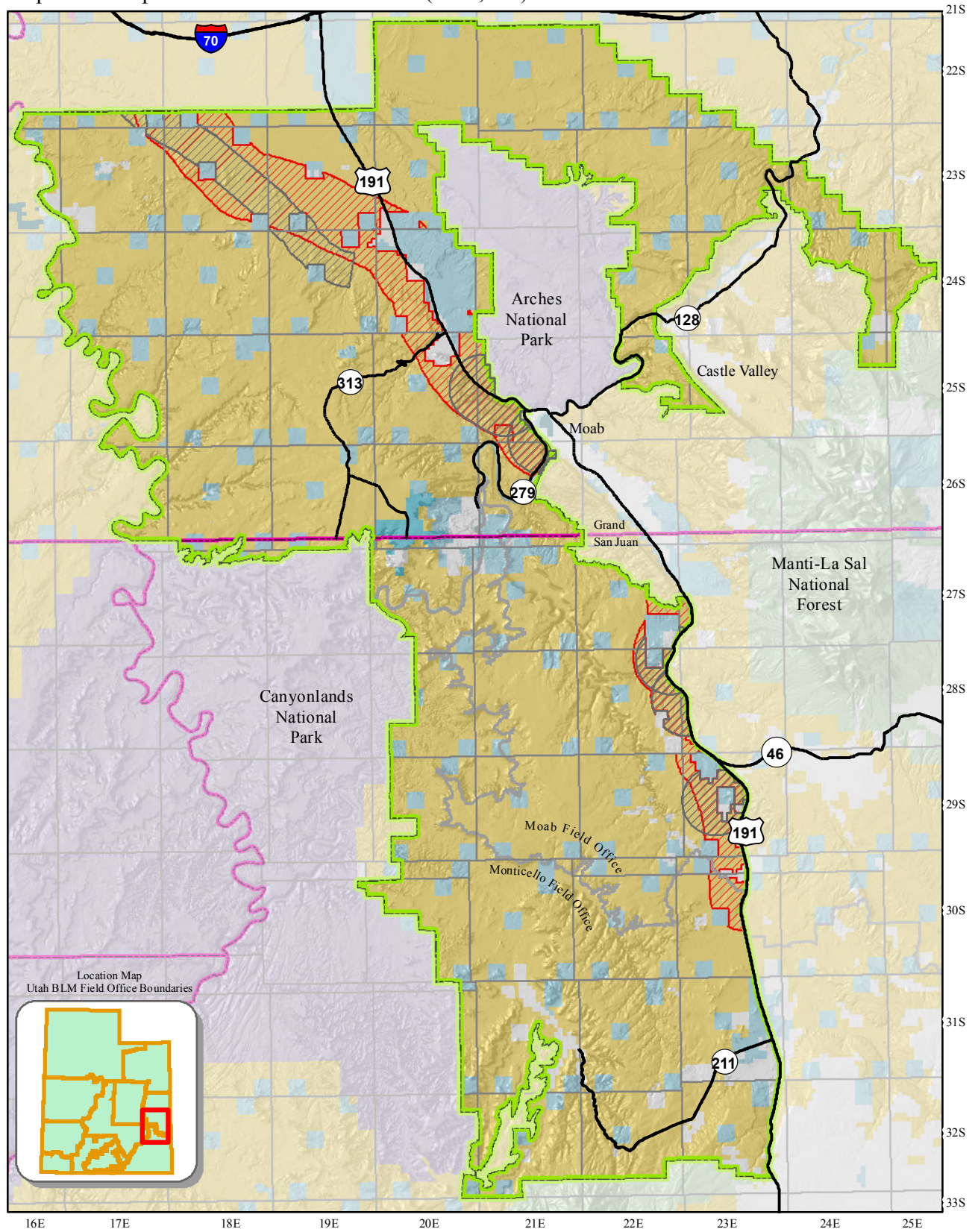

County Boundaries  
State and Federal Highways  
Field Office Boundary

Master Leasing Plan Area  
Old Spanish Trail (LN)  
Old Spanish Trail  
High Potential Sites and Segments (CSU, LN)

#### Land Status

Bureau of Land Management  
US Forest Service  
National Park Service  
State  
State Parks and Recreation  
Private



*This product may not meet BLM standards for accuracy and content. Different data sources and input scales may cause some misalignment of data layers. No warranty is made by the Bureau of Land Management for the use of the data for purposes not intended by the BLM.*





Map 48 Scenic Backways and Byways (NSO)

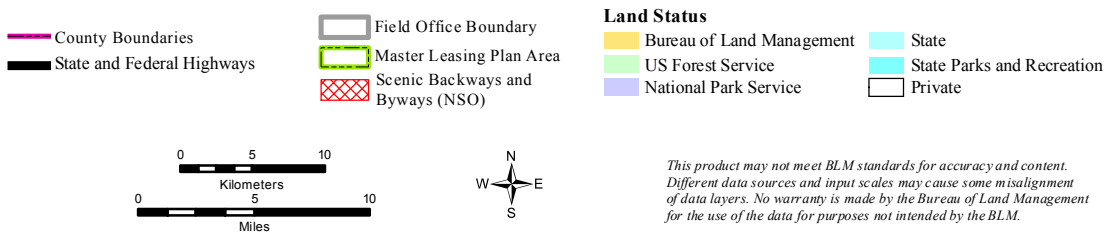
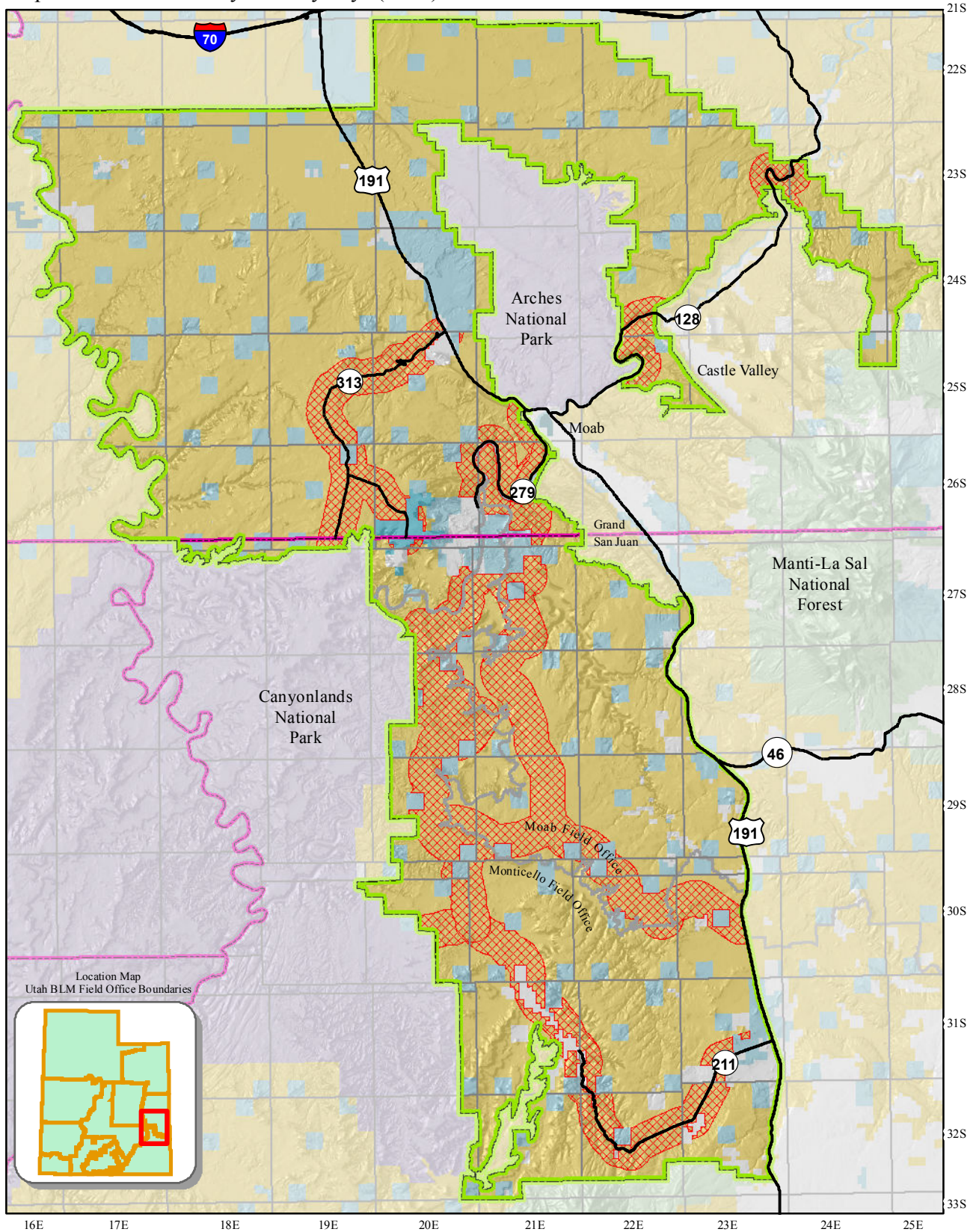



Map 49 Suitable Wild and Scenic River Segments along the Colorado and Green Rivers (NSO)

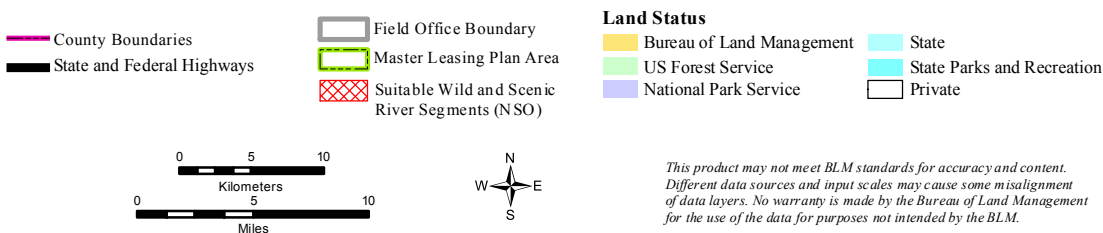
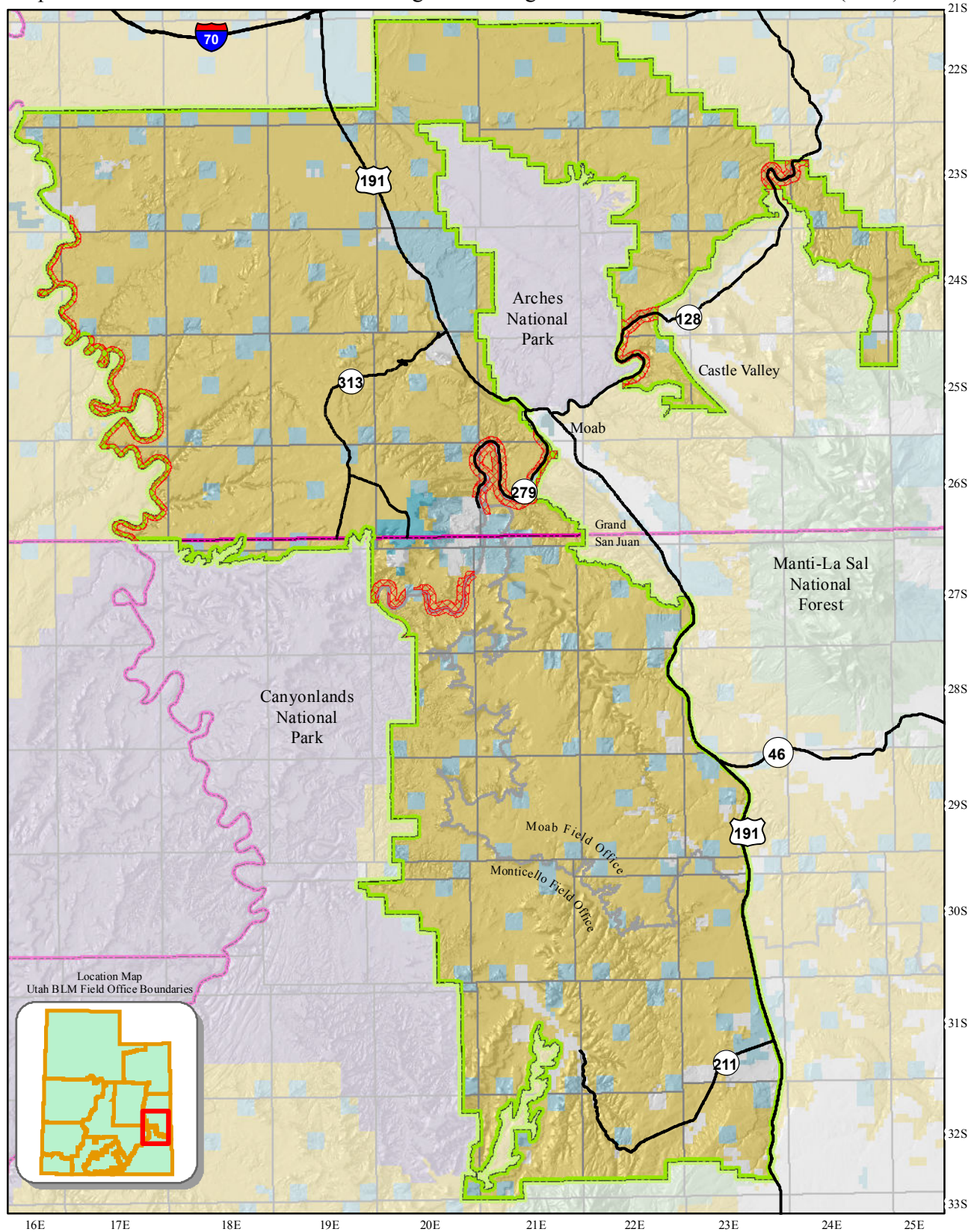



Map 50 Suitable Wild and Scenic River Segment #3 along the Colorado River (Closed)

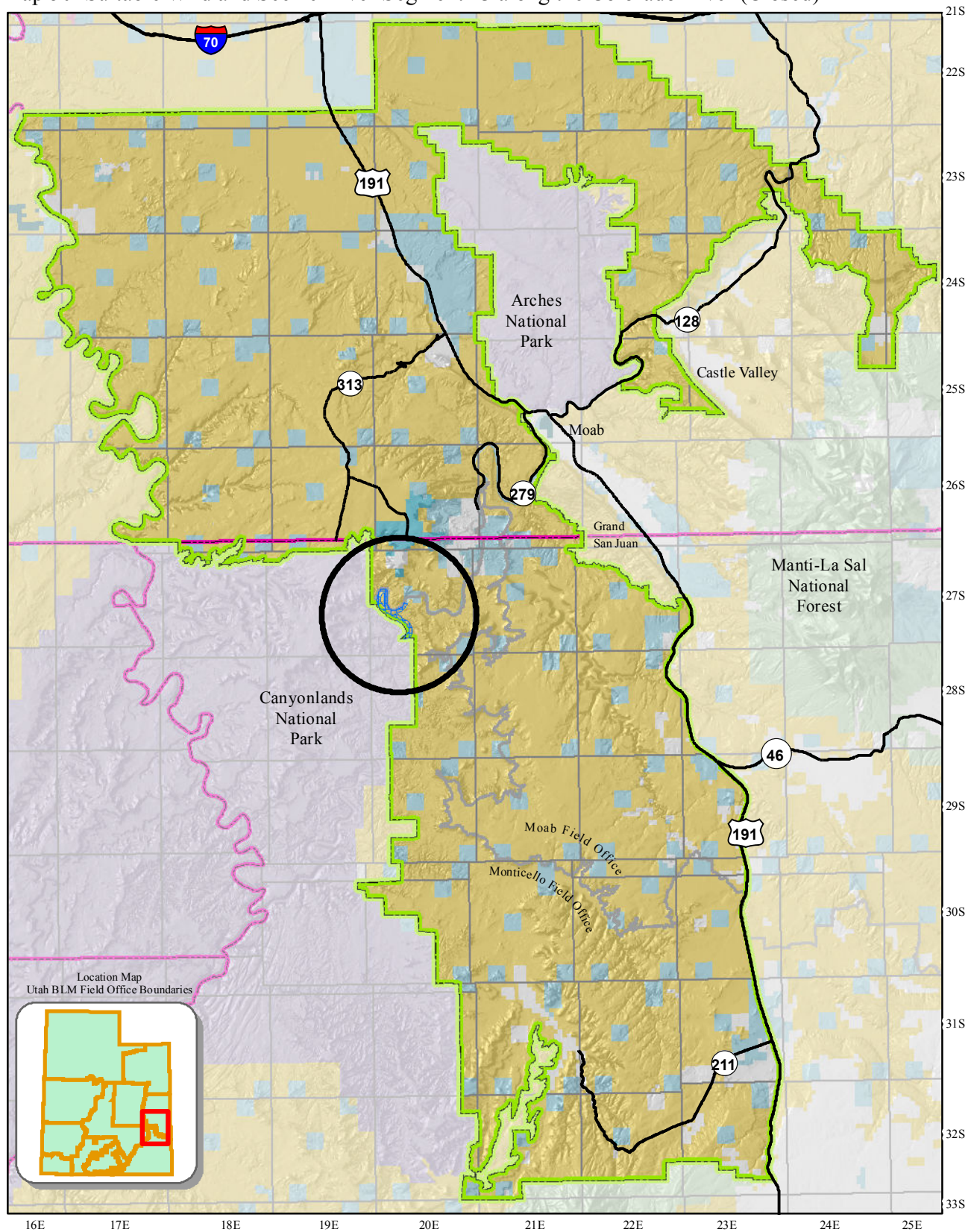

County Boundaries  
State and Federal Highways

Field Office Boundary  
Master Leasing Plan Area  
Suitable Wild and Scenic River Segment #3 (Closed)

#### Land Status

Bureau of Land Management  
US Forest Service  
National Park Service  
State  
State Parks and Recreation  
Private



*This product may not meet BLM standards for accuracy and content. Different data sources and input scales may cause some misalignment of data layers. No warranty is made by the Bureau of Land Management for the use of the data for purposes not intended by the BLM.*



Map 51 Colorado River Endangered Fish Habitat (LN)

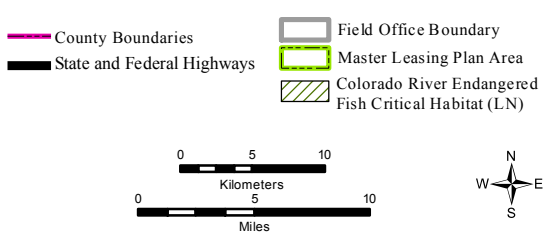
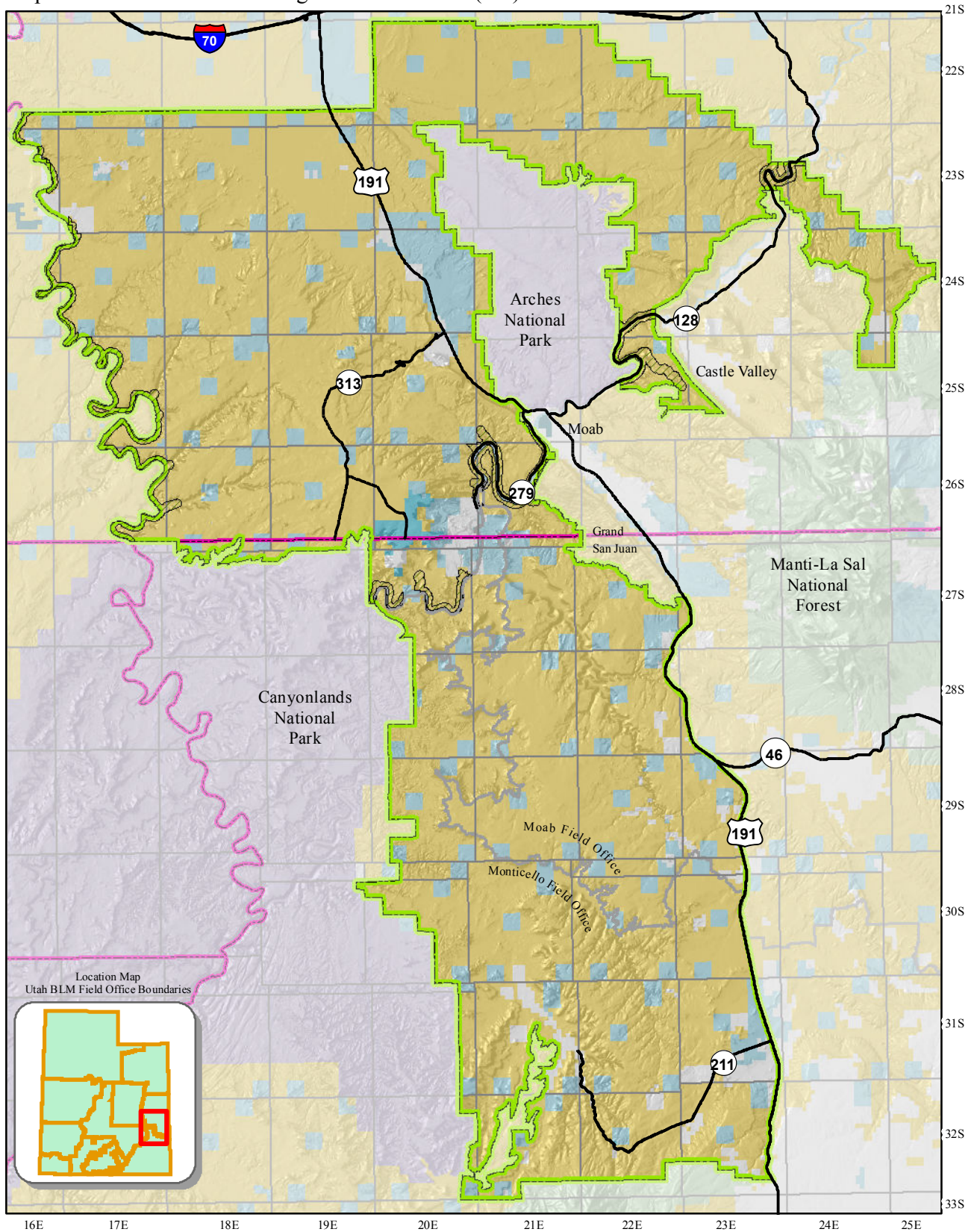

**Land Status**

  Bureau of Land Management  
  US Forest Service  
  National Park Service  
  State  
  State Parks and Recreation  
  Private



This product may not meet BLM standards for accuracy and content.  
 Different data sources and input scales may cause some misalignment  
 of data layers. No warranty is made by the Bureau of Land Management  
 for the use of the data for purposes not intended by the BLM.



Map 52 Critical Habitat for Mexican Spotted Owl (LN)

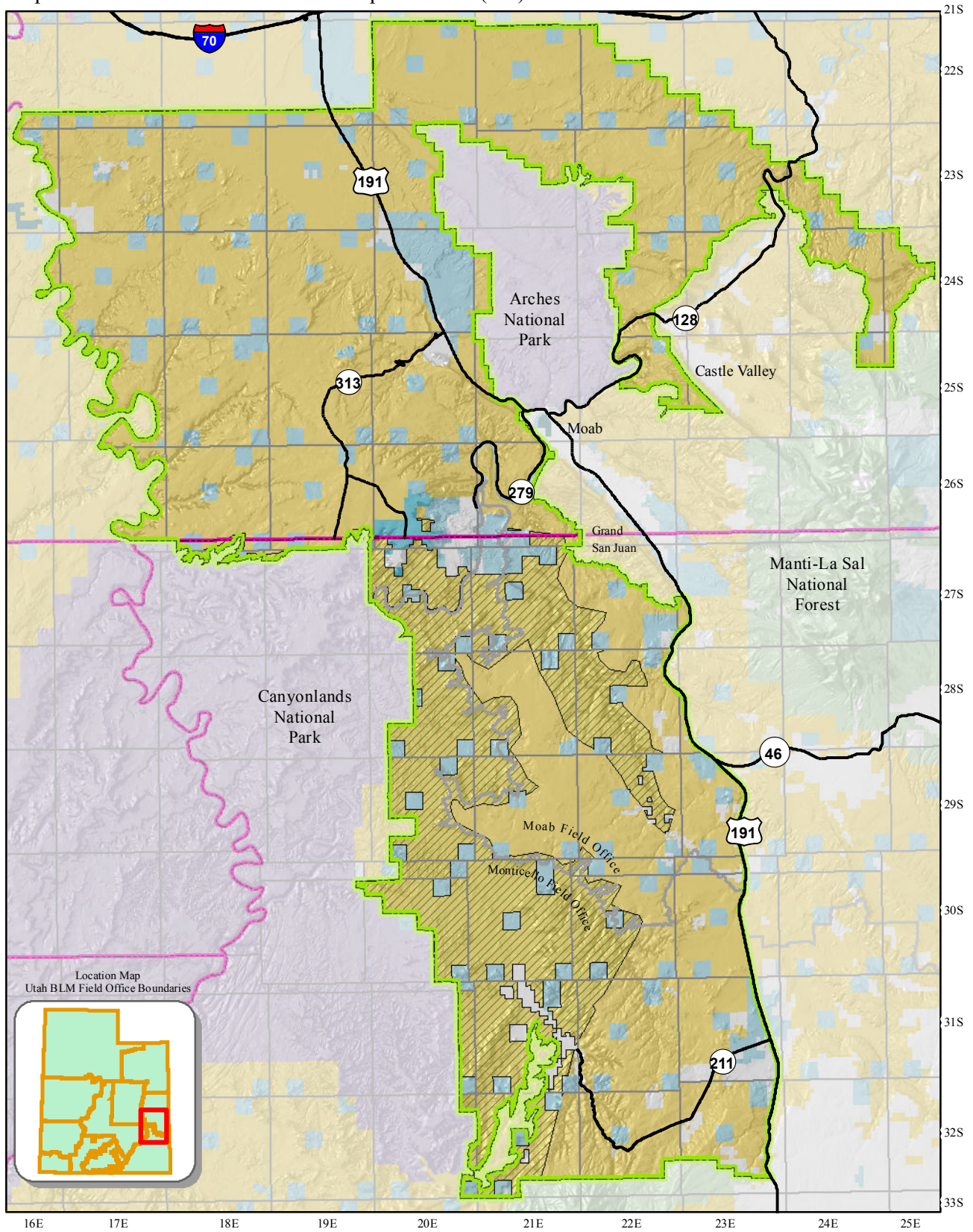

— County Boundaries  
— State and Federal Highways  
 Field Office Boundary  
 Master Leasing Plan Area  
 Critical Habitat for Mexican Spotted Owl (LN)

**Land Status**

Bureau of Land Management  
 US Forest Service  
 National Park Service  
 State  
 State Parks and Recreation  
 Private



*This product may not meet BLM standards for accuracy and content. Different data sources and input scales may cause some misalignment of data layers. No warranty is made by the Bureau of Land Management for the use of the data for purposes not intended by the BLM.*





Map 53 Southwestern Willow Flycatcher Suitable Habitat (LN)

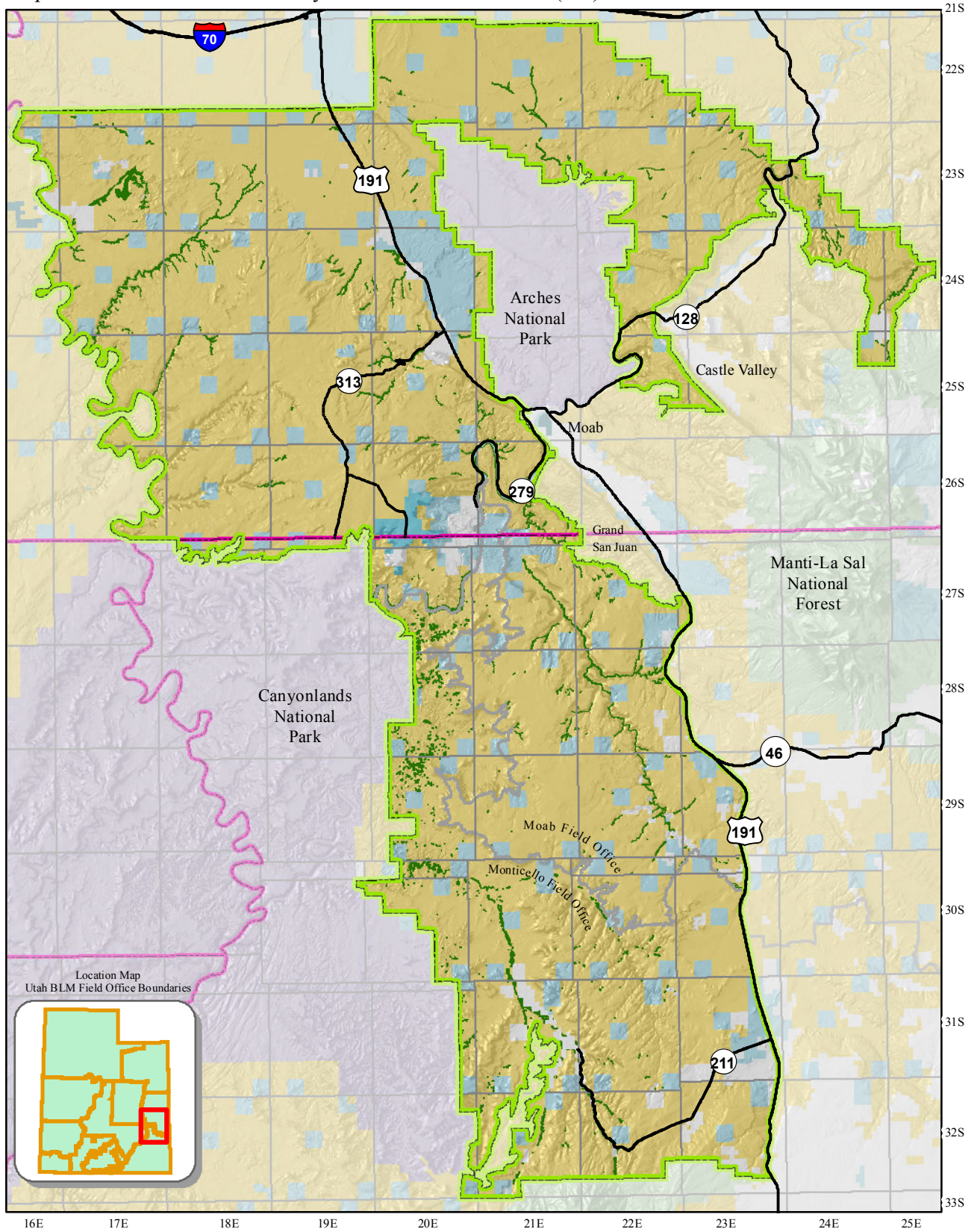

**Land Status**

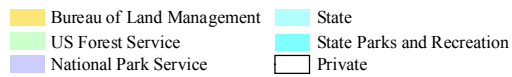

*This product may not meet BLM standards for accuracy and content. Different data sources and input scales may cause some misalignment of data layers. No warranty is made by the Bureau of Land Management for the use of the data for purposes not intended by the BLM.*



Map 54 Yellow-billed Cuckoo Habitat (LN)

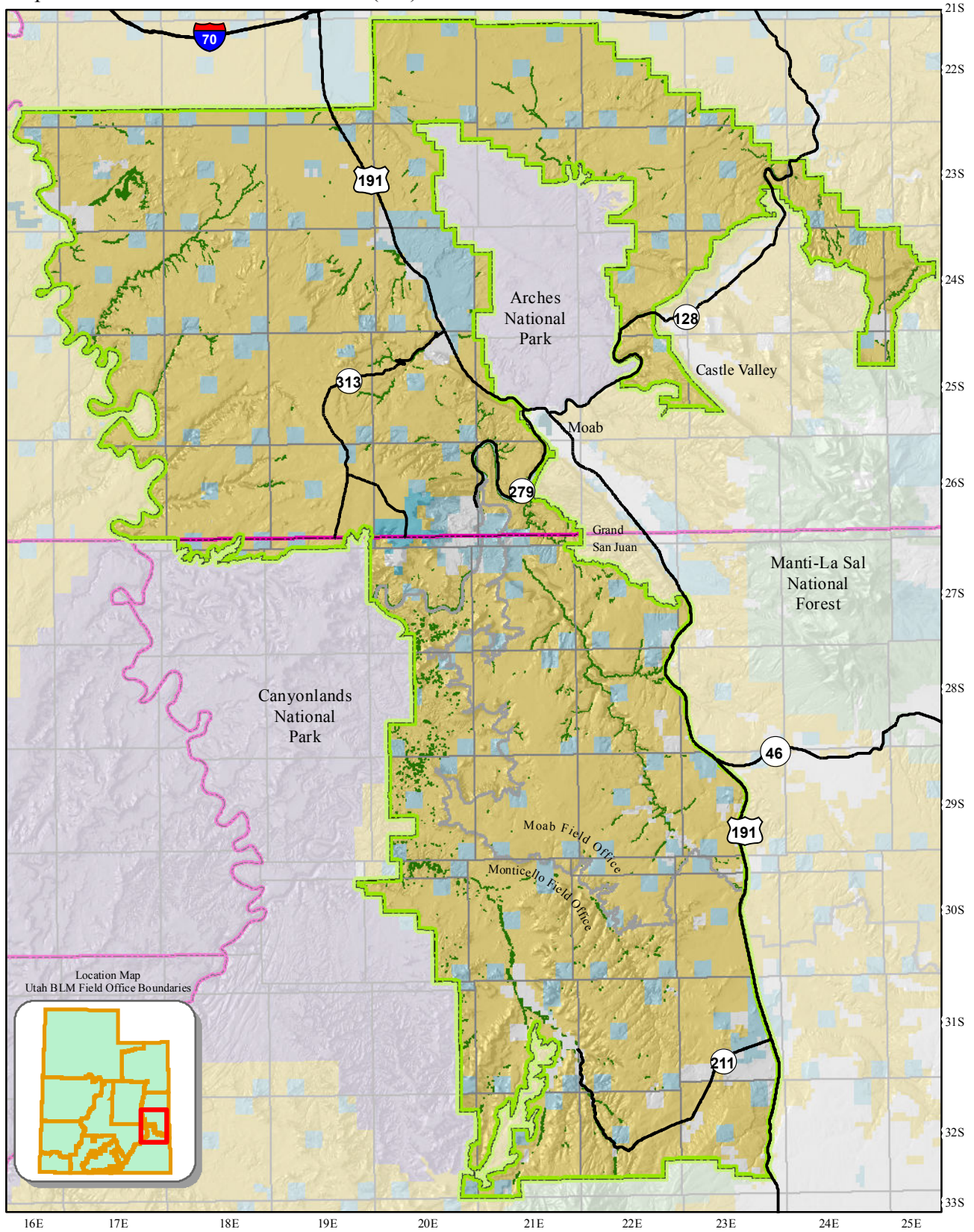

- County Boundaries
- State and Federal Highways
- Field Office Boundary
- Master Leasing Plan Area
- Yellow-billed Cuckoo Habitat (LN)

#### Land Status

- Bureau of Land Management
- US Forest Service
- National Park Service
- State
- State Parks and Recreation
- Private



*This product may not meet BLM standards for accuracy and content. Different data sources and input scales may cause some misalignment of data layers. No warranty is made by the Bureau of Land Management for the use of the data for purposes not intended by the BLM.*



Map 55 BLM Sensitive Plant Habitat (CSU)

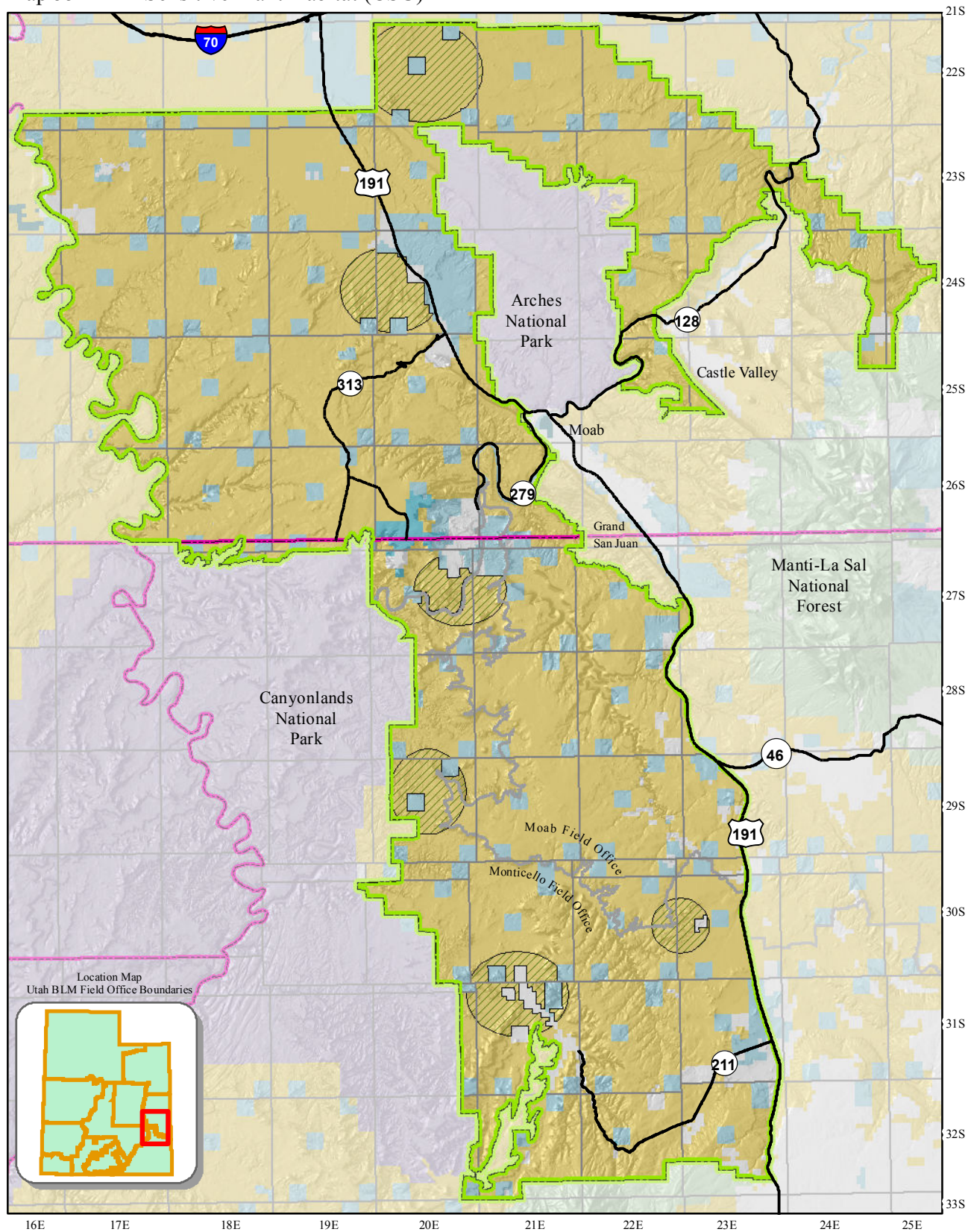

County Boundaries  
State and Federal Highways

Field Office Boundary  
Master Leasing Plan Area  
BLM Sensitive Plant Habitat (CSU)

#### Land Status

Bureau of Land Management  
US Forest Service  
National Park Service  
State  
State Parks and Recreation  
Private

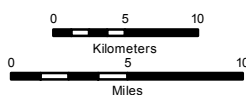

*This product may not meet BLM standards for accuracy and content. Different data sources and input scales may cause some misalignment of data layers. No warranty is made by the Bureau of Land Management for the use of the data for purposes not intended by the BLM.*



# Map 56 Sagebrush/Steppe Habitat with Moderately High to Very High Ecological Intactness (Baseline CSU)

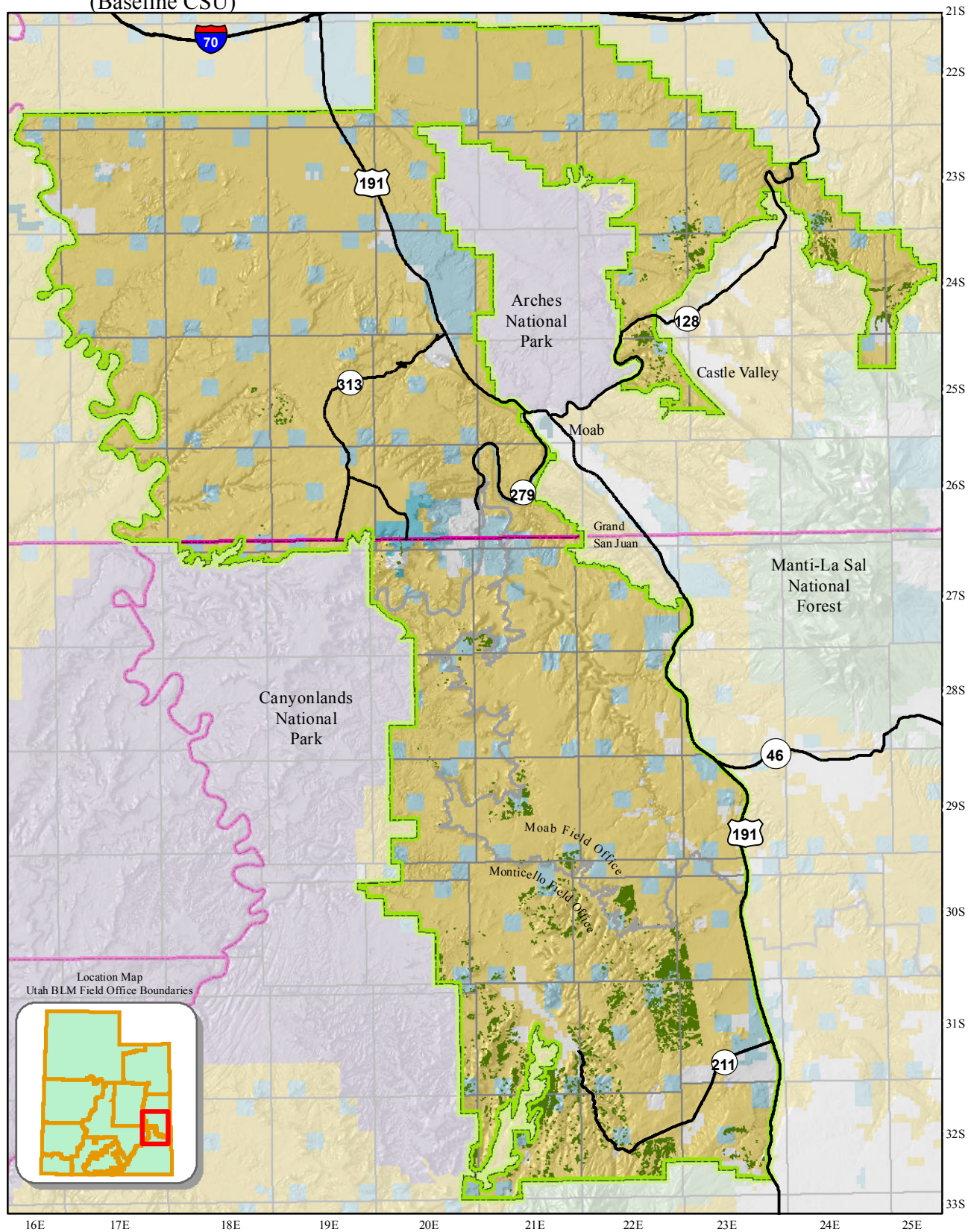

Location Map  
Utah BLM Field Office Boundaries

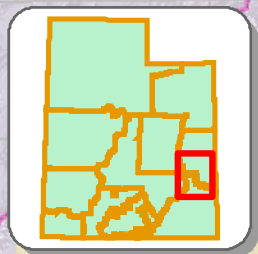

County Boundaries  
State and Federal Highways

Field Office Boundary  
Master Leasing Plan Area  
Sagebrush/Steppe  
Habitat (Baseline CSU)

## Land Status

Bureau of Land Management  
US Forest Service  
National Park Service  
State  
State Parks and Recreation  
Private



*This product may not meet BLM standards for accuracy and content. Different data sources and input scales may cause some misalignment of data layers. No warranty is made by the Bureau of Land Management for the use of the data for purposes not intended by the BLM.*



Map 57 Sagebrush/Steppe Habitat within Potash Processing Facility Areas (CSU)

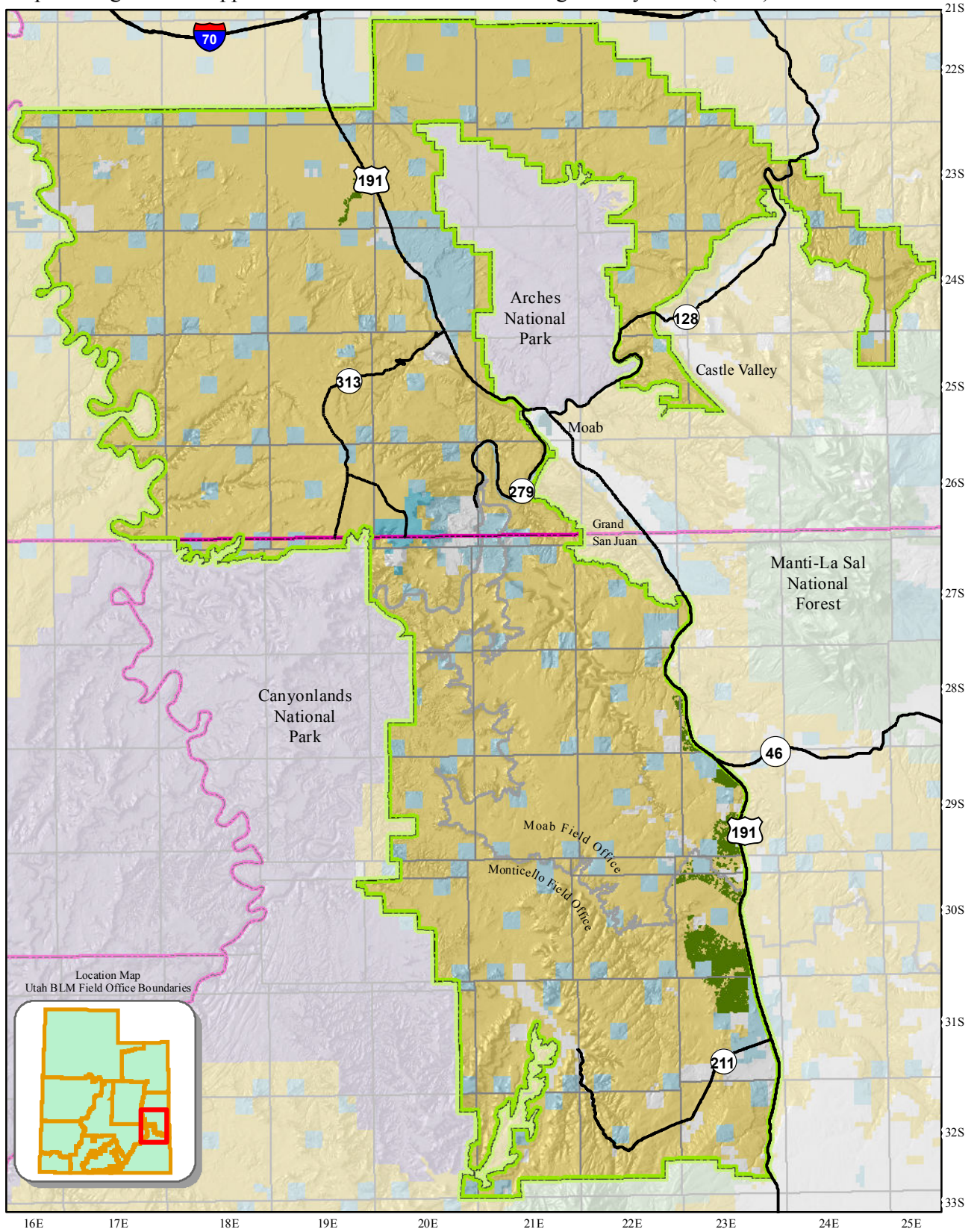

County Boundaries  
State and Federal Highways

Field Office Boundary  
Master Leasing Plan Area  
Sagebrush/Steppe Habitat Within PPFAs (CSU)

#### Land Status

Bureau of Land Management  
US Forest Service  
National Park Service  
State  
State Parks and Recreation  
Private



*This product may not meet BLM standards for accuracy and content. Different data sources and input scales may cause some misalignment of data layers. No warranty is made by the Bureau of Land Management for the use of the data for purposes not intended by the BLM.*



Map 58 Visual Resource Inventory Class II Areas that are Designated as Visual Resource Management Class III (Baseline CSU)

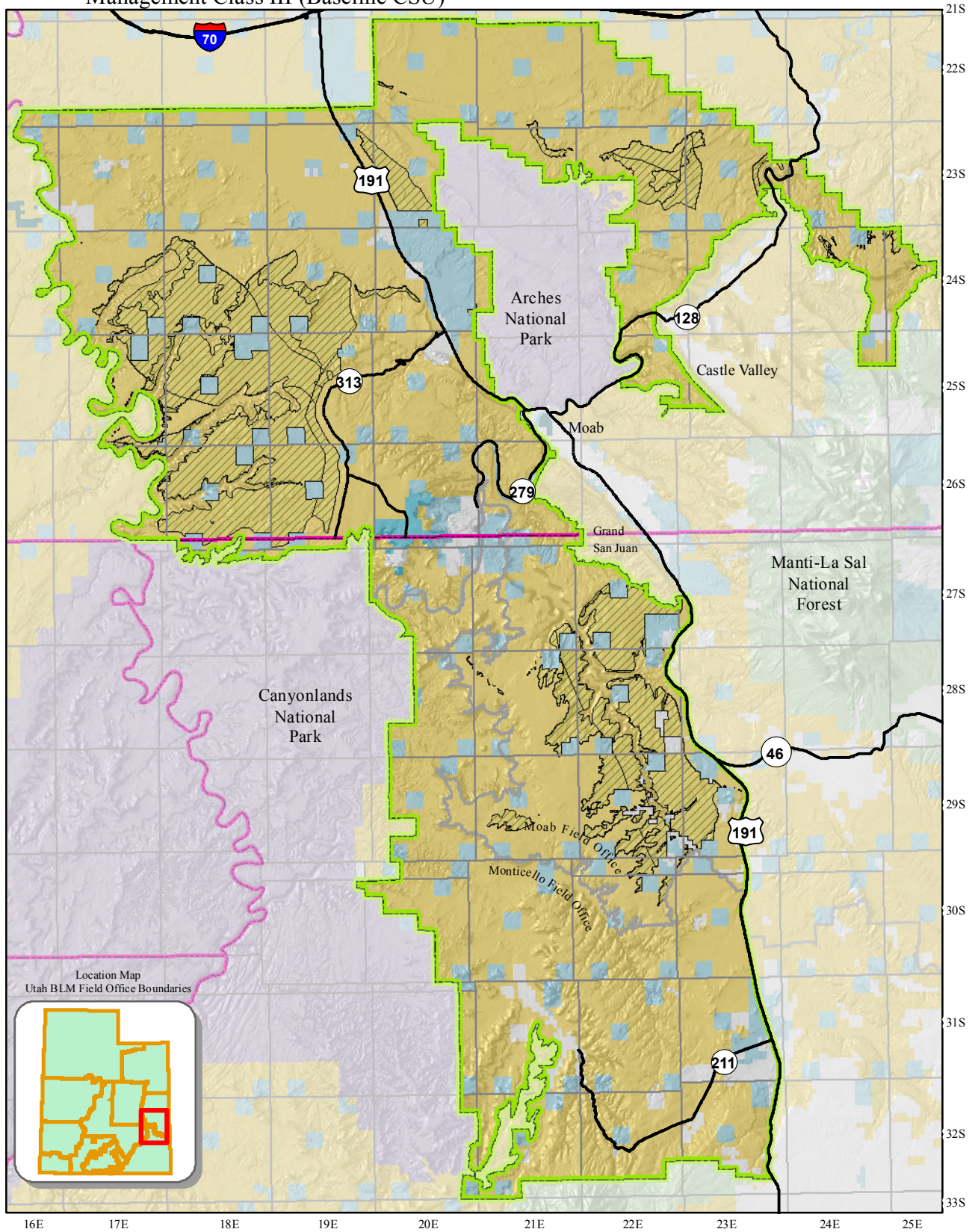

- County Boundaries
- State and Federal Highways
- Field Office Boundary
- Master Leasing Plan Area
- VRI Class II Areas Designated as VRM Class III (Baseline CSU)

#### Land Status

- Bureau of Land Management
- US Forest Service
- National Park Service
- State
- State Parks and Recreation
- Private



*This product may not meet BLM standards for accuracy and content. Different data sources and input scales may cause some misalignment of data layers. No warranty is made by the Bureau of Land Management for the use of the data for purposes not intended by the BLM.*





Map 59 Visual Resource Management Class I Areas (Closed)

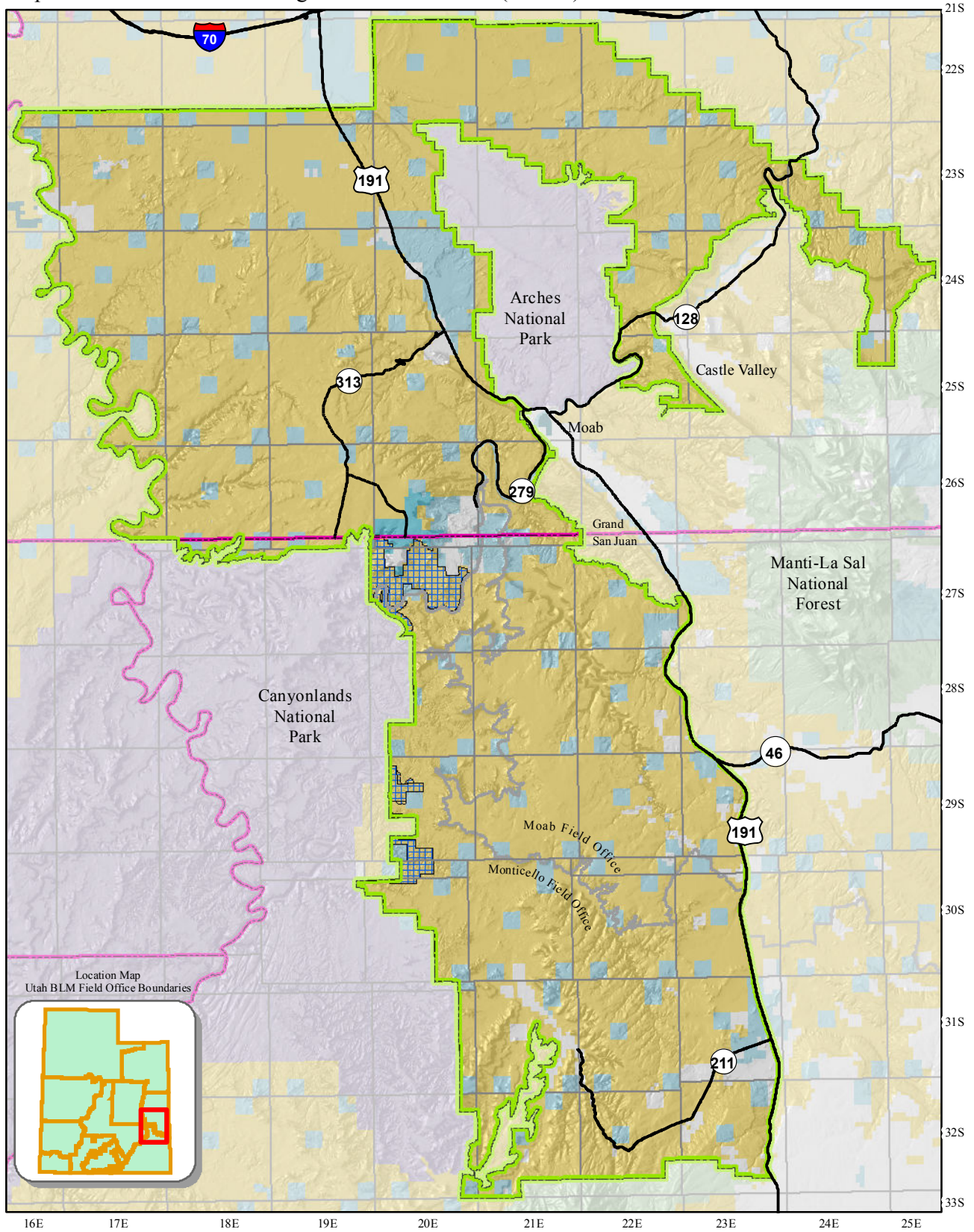

County Boundaries  
State and Federal Highways

Field Office Boundary  
Master Leasing Plan Area  
VRM Class I Areas (Closed)

**Land Status**

Bureau of Land Management  
US Forest Service  
National Park Service  
State  
State Parks and Recreation  
Private



*This product may not meet BLM standards for accuracy and content. Different data sources and input scales may cause some misalignment of data layers. No warranty is made by the Bureau of Land Management for the use of the data for purposes not intended by the BLM.*



Map 60 Visual Resource Management Class II Areas (NSO)

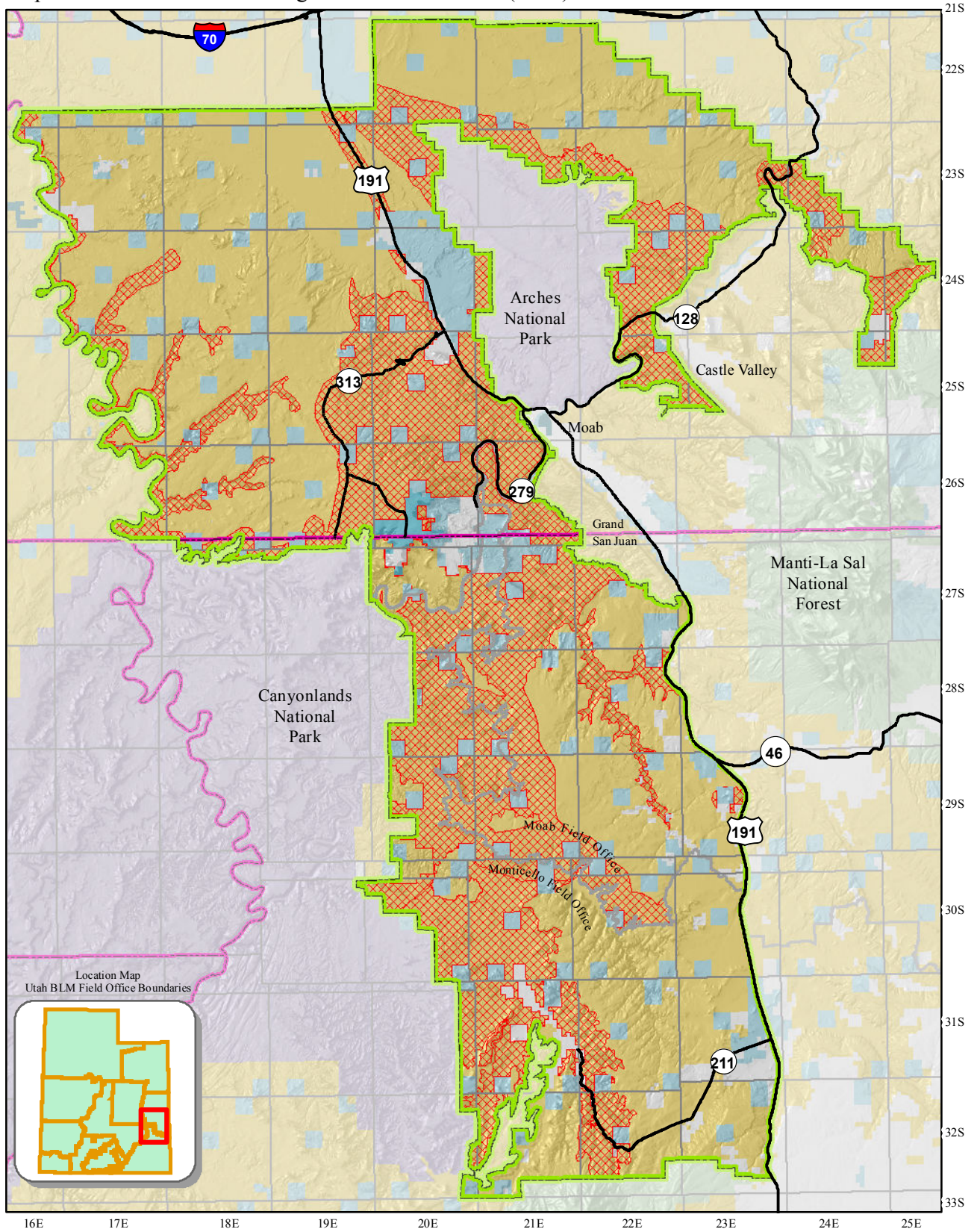

County Boundaries  
State and Federal Highways

Field Office Boundary  
Master Leasing Plan Area  
VRM Class II Areas (NSO)

#### Land Status

Bureau of Land Management  
US Forest Service  
National Park Service  
State  
State Parks and Recreation  
Private



*This product may not meet BLM standards for accuracy and content. Different data sources and input scales may cause some misalignment of data layers. No warranty is made by the Bureau of Land Management for the use of the data for purposes not intended by the BLM.*



Map 61 Immediate Viewshed from Arches National Park (Closed)

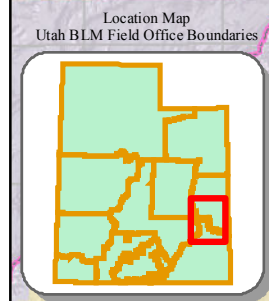
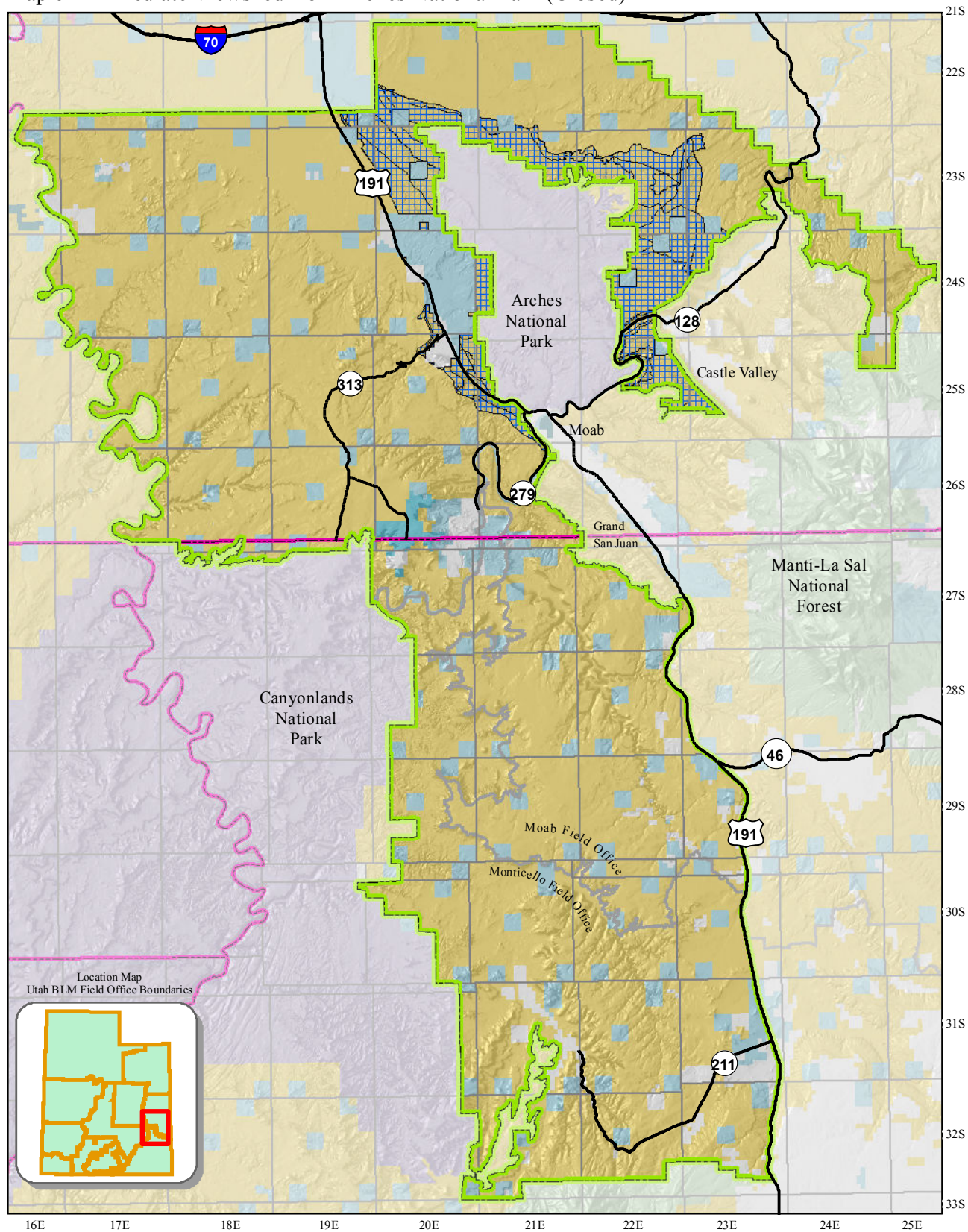

- |                            |   |
|----------------------------|---|
| County Boundaries          | Field Office Boundary                                 |
| State and Federal Highways | Master Leasing Plan Area                              |
|                            | Immediate Viewshed from Arches National Park (Closed) |

**Land Status**

- |                           |                            |
|---------------------------|----------------------------|
| Bureau of Land Management | State                      |
| US Forest Service         | State Parks and Recreation |
| National Park Service     | Private                    |



*This product may not meet BLM standards for accuracy and content. Different data sources and input scales may cause some misalignment of data layers. No warranty is made by the Bureau of Land Management for the use of the data for purposes not intended by the BLM.*



Map 62 VRM II and Canyonlands Viewshed Areas Bordering Canyonlands National Park (NSO, Closed)

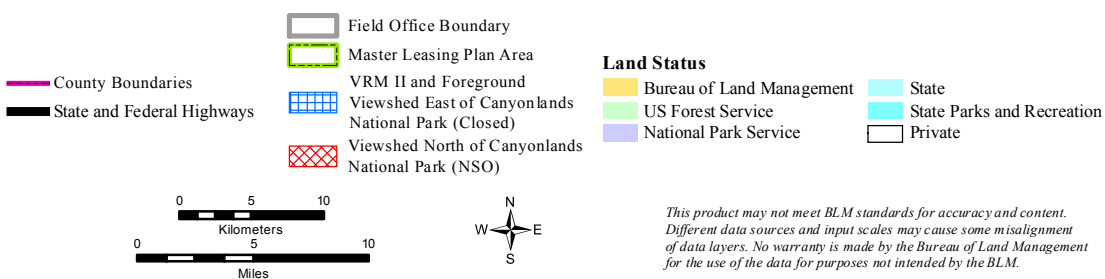
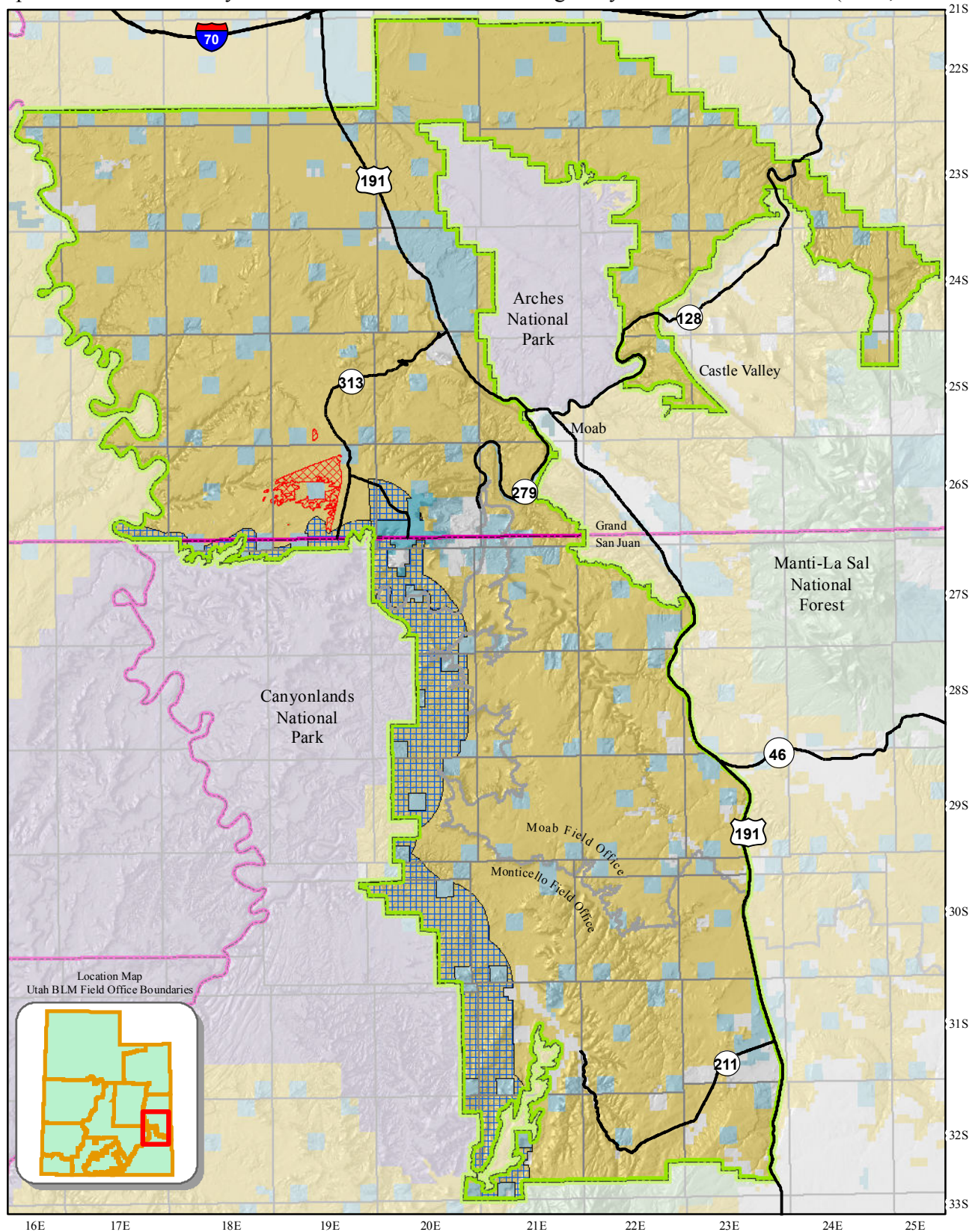

*This product may not meet BLM standards for accuracy and content. Different data sources and input scales may cause some misalignment of data layers. No warranty is made by the Bureau of Land Management for the use of the data for purposes not intended by the BLM.*



Map 63 Rims of the Colorado and Green Rivers (NSO)

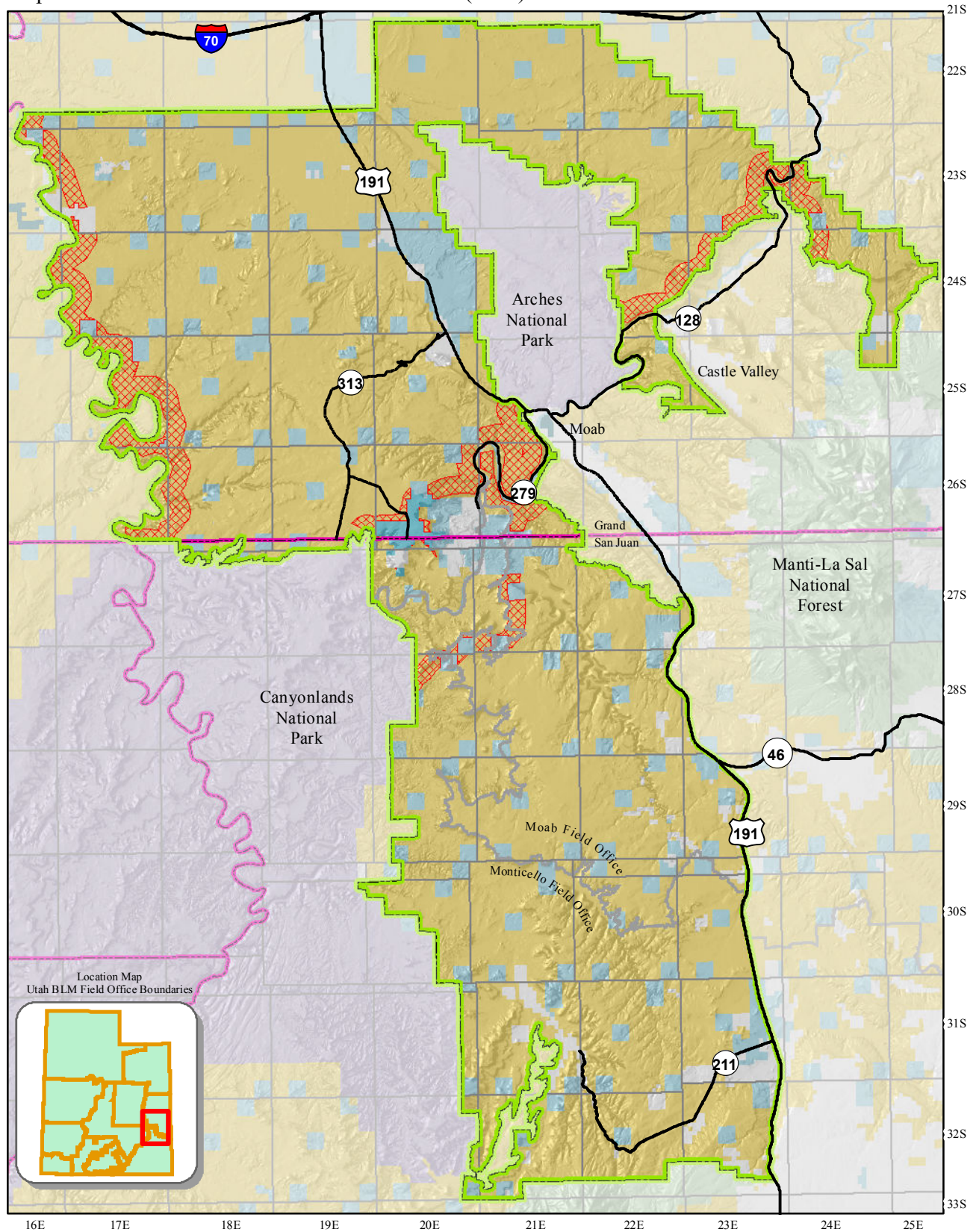

County Boundaries  
State and Federal Highways

Field Office Boundary  
Master Leasing Plan Area  
Rims of the Colorado and Green Rivers (NSO)

#### Land Status

Bureau of Land Management  
US Forest Service  
National Park Service  
State  
State Parks and Recreation  
Private



*This product may not meet BLM standards for accuracy and content. Different data sources and input scales may cause some misalignment of data layers. No warranty is made by the Bureau of Land Management for the use of the data for purposes not intended by the BLM.*





Map 64 Auditory Management Surrounding Arches and Canyonlands National Parks (CSU)

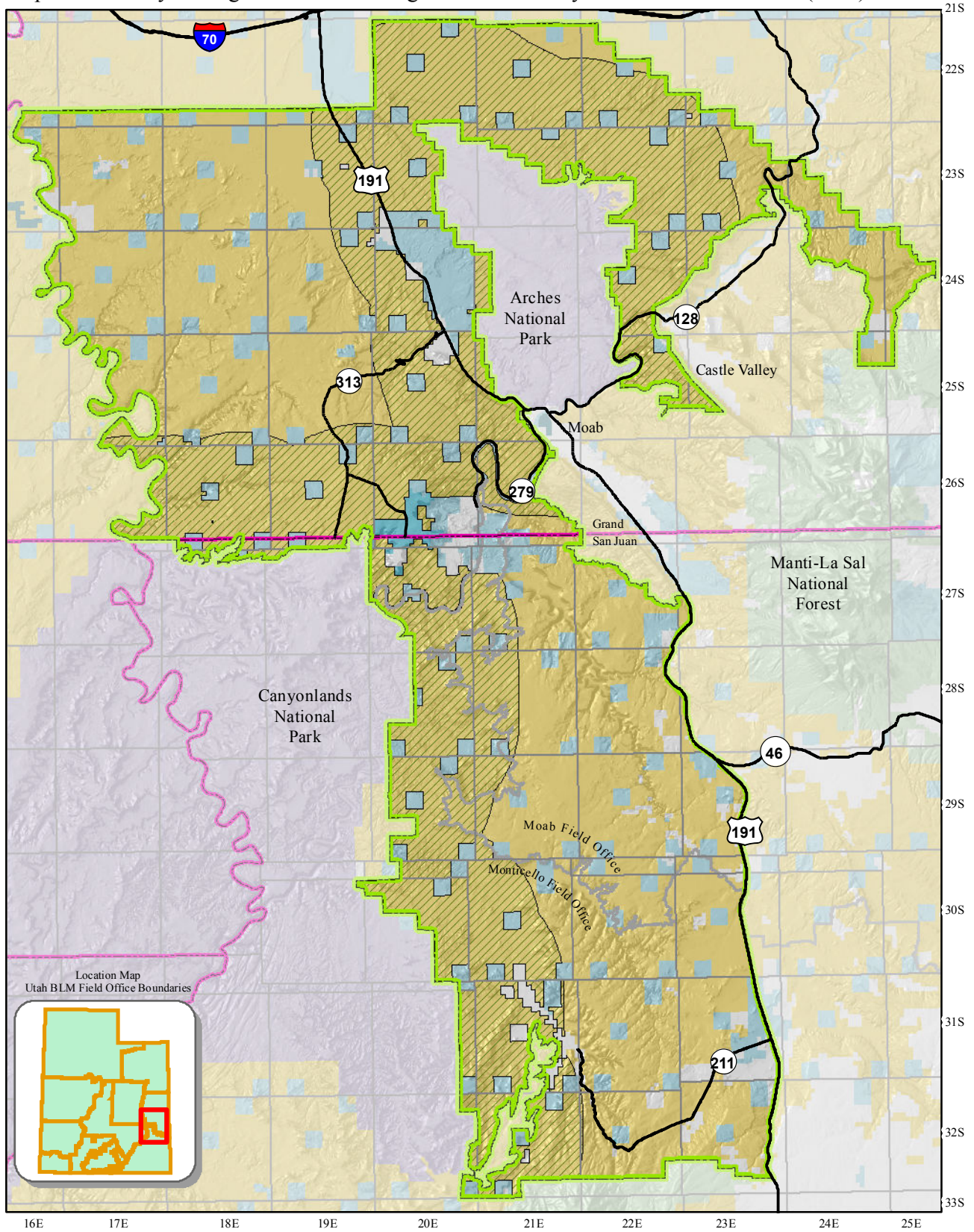

County Boundaries  
State and Federal Highways

Field Office Boundary  
Master Leasing Plan Area  
Auditory Management Surrounding Arches & Canyonlands NP (CSU)

#### Land Status

Bureau of Land Management  
US Forest Service  
National Park Service  
State  
State Parks and Recreation  
Private



*This product may not meet BLM standards for accuracy and content. Different data sources and input scales may cause some misalignment of data layers. No warranty is made by the Bureau of Land Management for the use of the data for purposes not intended by the BLM.*





Map 65 Auditory Management Surrounding Arches and Canyonlands National Parks (NSO)

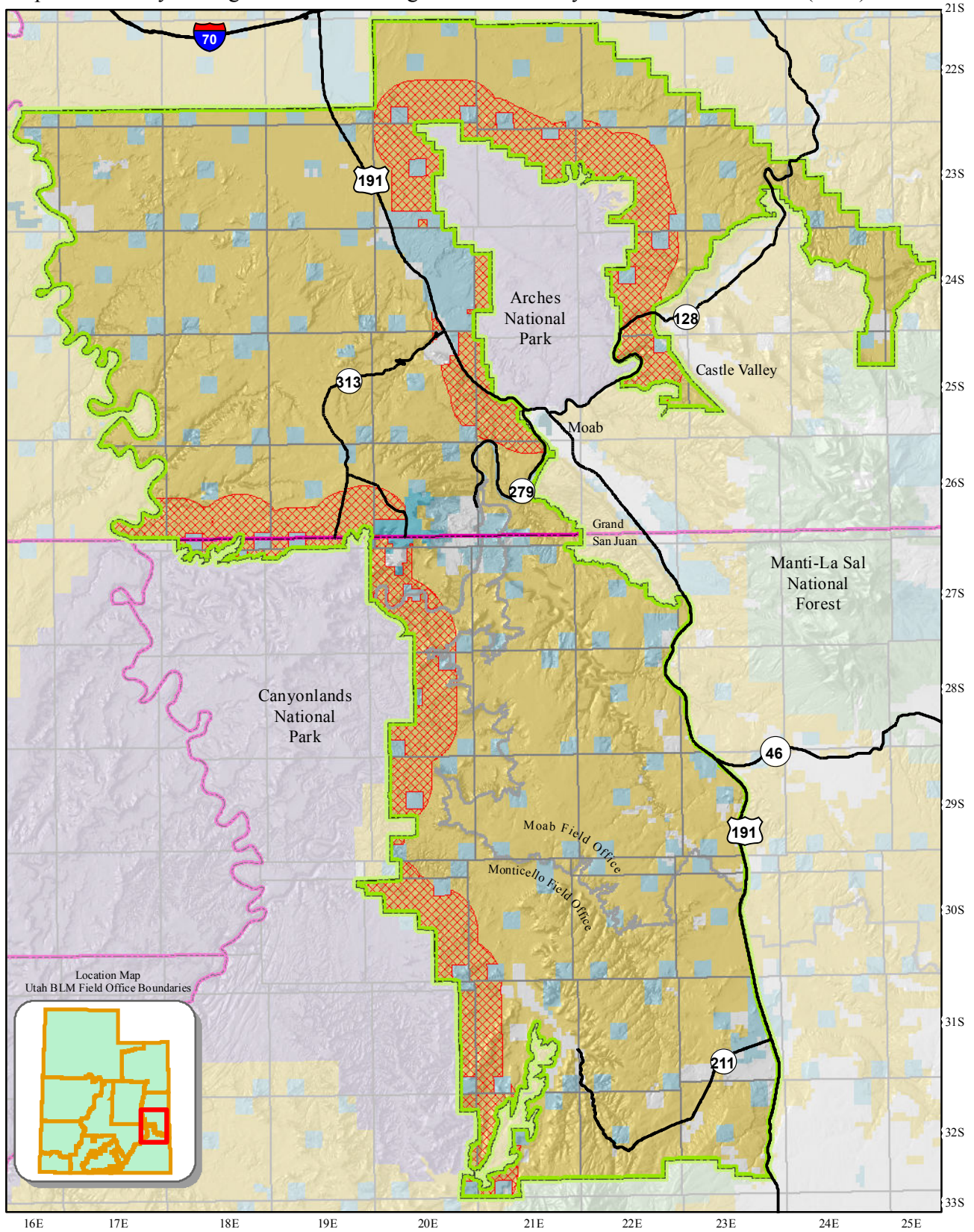

County Boundaries  
State and Federal Highways

Field Office Boundary  
Master Leasing Plan Area  
Auditory Management Surrounding  
Arches & Canyonlands NP (NSO)

#### Land Status

Bureau of Land Management  
US Forest Service  
National Park Service  
State  
State Parks and Recreation  
Private



*This product may not meet BLM standards for accuracy and content. Different data sources and input scales may cause some misalignment of data layers. No warranty is made by the Bureau of Land Management for the use of the data for purposes not intended by the BLM.*



Map 66 Lockhart Desert Bighorn Sheep Herd (TL)

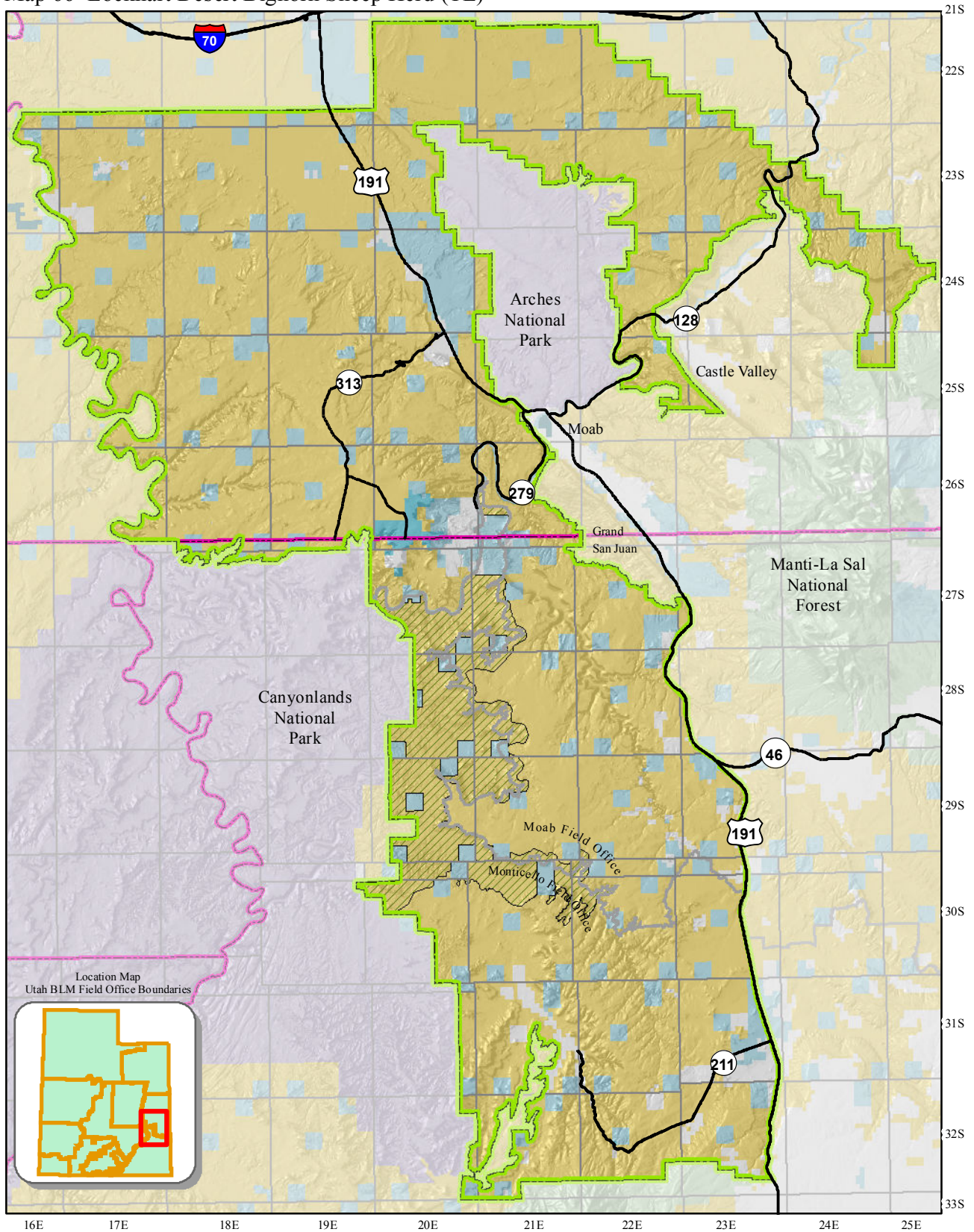

- County Boundaries
- State and Federal Highways
- Field Office Boundary
- Master Leasing Plan Area
- Lockhart Desert Bighorn Sheep Herd (TL)

**Land Status**

- Bureau of Land Management
- US Forest Service
- National Park Service
- State
- State Parks and Recreation
- Private

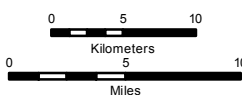

*This product may not meet BLM standards for accuracy and content. Different data sources and input scales may cause some misalignment of data layers. No warranty is made by the Bureau of Land Management for the use of the data for purposes not intended by the BLM.*



Map 67 Pronghorn Fawning Habitat (TL)

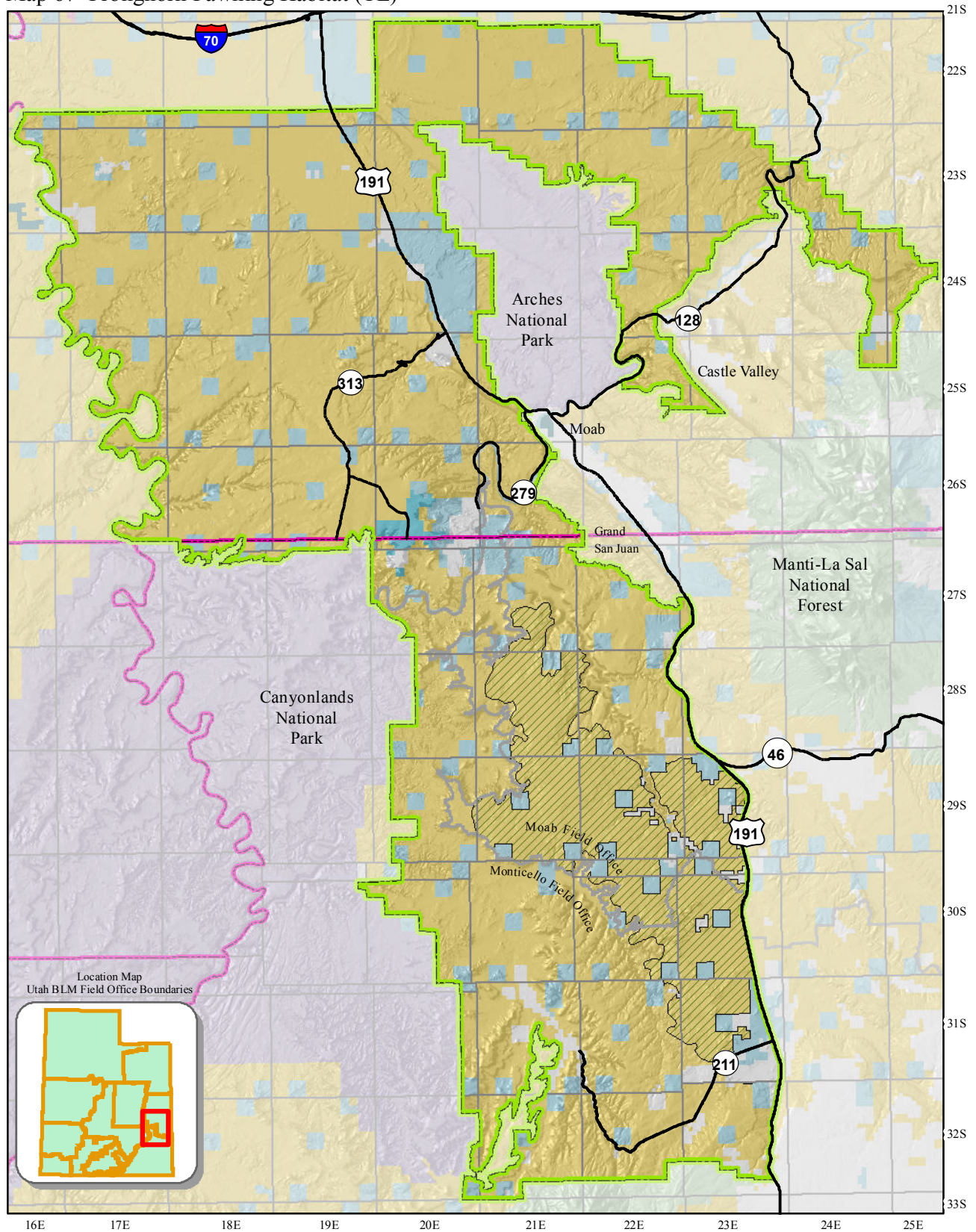

**Land Status**



*This product may not meet BLM standards for accuracy and content. Different data sources and input scales may cause some misalignment of data layers. No warranty is made by the Bureau of Land Management for the use of the data for purposes not intended by the BLM.*



Map 68 Desert Bighorn Sheep (Potash-Confluence Herd) Lambing and Rutting Habitat (CSU)

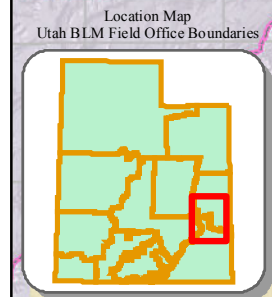
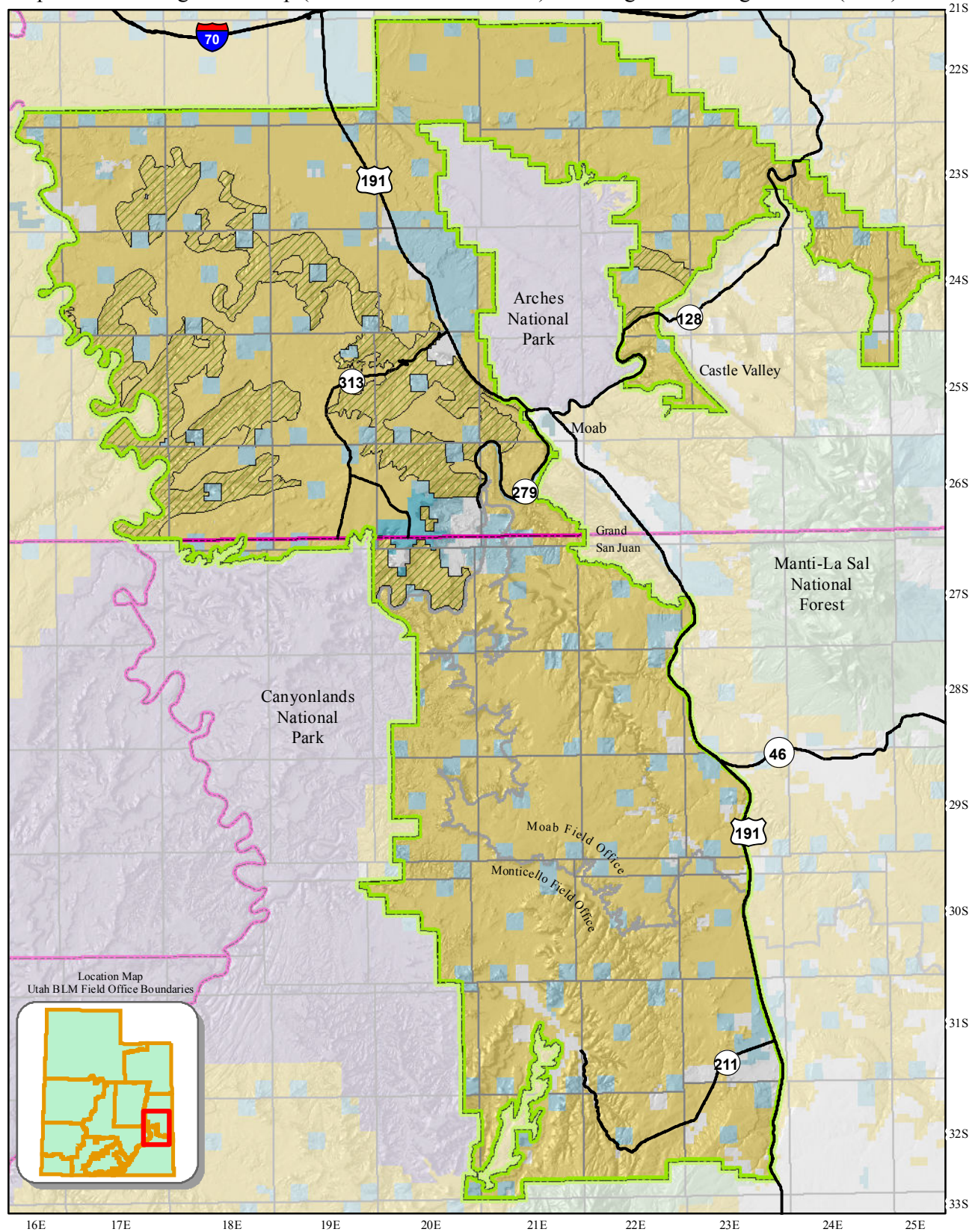

- County Boundaries
- State and Federal Highways
- Field Office Boundary
- Master Leasing Plan Area
- Lambing and Rutting Habitat (CSU)

#### Land Status

- Bureau of Land Management
- State
- US Forest Service
- State Parks and Recreation
- National Park Service
- Private



*This product may not meet BLM standards for accuracy and content. Different data sources and input scales may cause some misalignment of data layers. No warranty is made by the Bureau of Land Management for the use of the data for purposes not intended by the BLM.*





Map 69 Potash-Confluence Desert Bighorn Sheep Herd Habitat within Potash Processing Facility Areas (CSU)

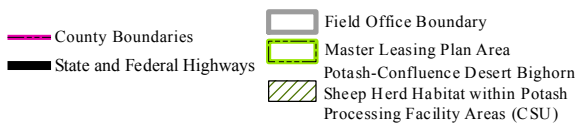
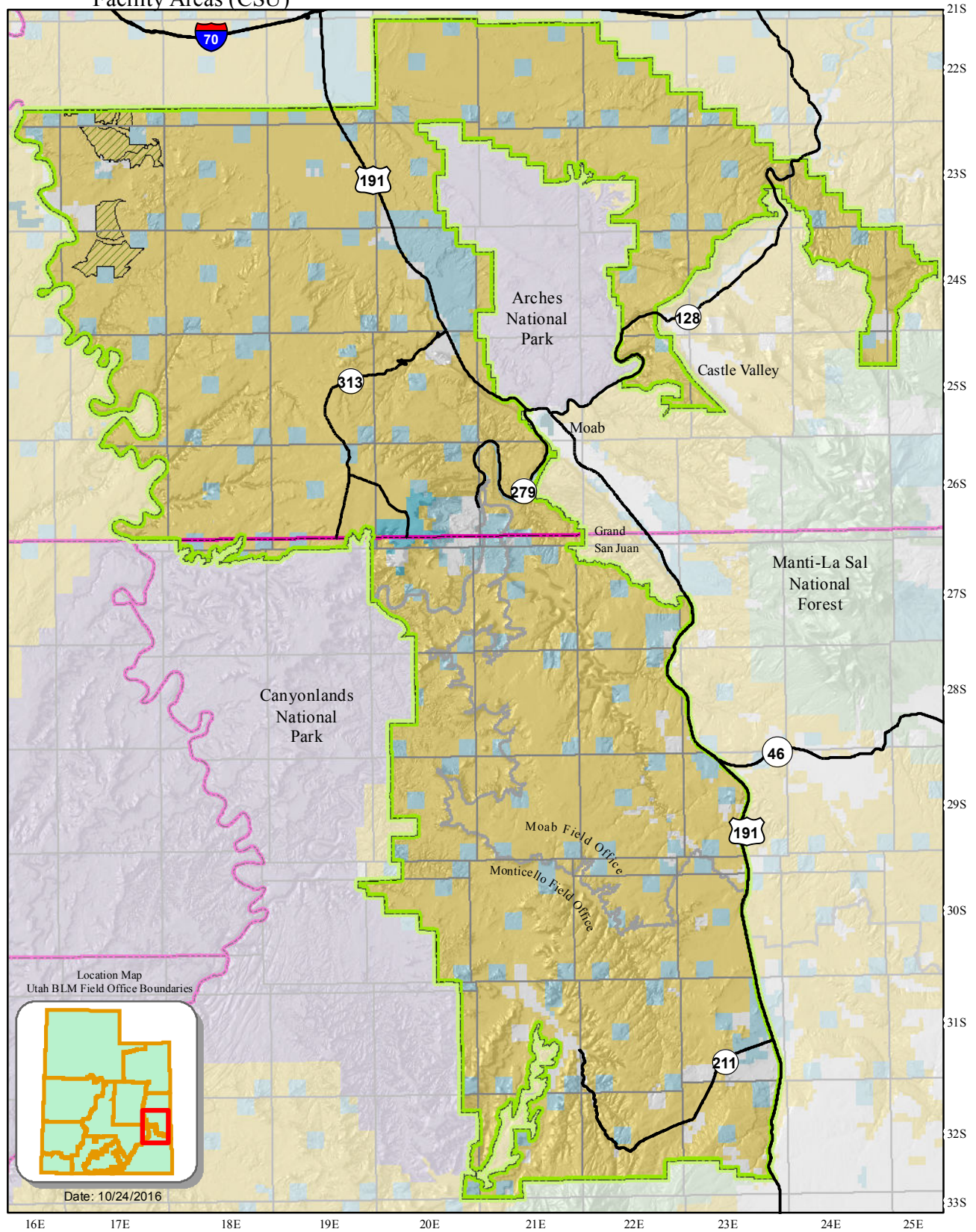

#### Land Status

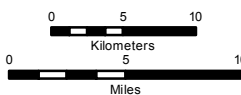
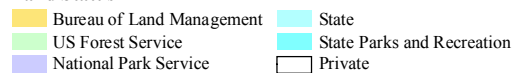

*This product may not meet BLM standards for accuracy and content. Different data sources and input scales may cause some misalignment of data layers. No warranty is made by the Bureau of Land Management for the use of the data for purposes not intended by the BLM.*



Map 70 Deer and Elk Crucial Winter Habitat (TL)

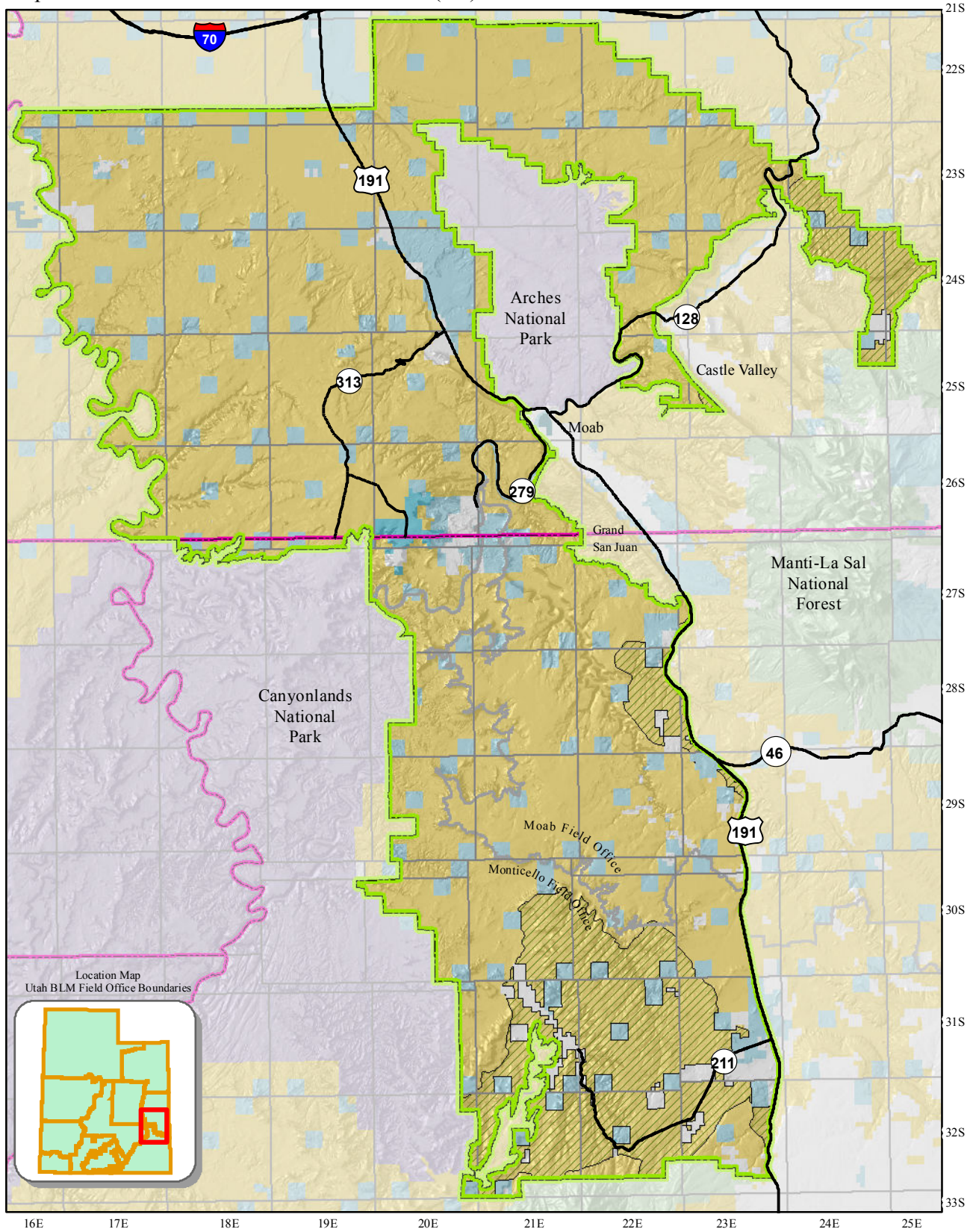

County Boundaries  
State and Federal Highways

Field Office Boundary  
Master Leasing Plan Area  
Deer and Elk Crucial Winter Habitat (TL)

#### Land Status

Bureau of Land Management  
US Forest Service  
National Park Service  
State  
State Parks and Recreation  
Private



*This product may not meet BLM standards for accuracy and content. Different data sources and input scales may cause some misalignment of data layers. No warranty is made by the Bureau of Land Management for the use of the data for purposes not intended by the BLM.*

