



U.S. Department of the Interior  
Bureau of Land Management

Volume 2b: Appendix 1. Maps  
Maps 2.42a 2.79b  
October 2024

# Greater Sage-Grouse Rangewide Planning

Proposed Resource Management Plan Amendment and Final Environmental Impact Statement





The Bureau of Land Management's mission is to sustain the health, diversity, and productivity of public lands for the use and enjoyment of present and future generations.

Cover Photo: Steve Ting

Lower Bar Photos (left to right):

US Fish and Wildlife, Rachel Woita, James Yule



---

# Appendix I

## Maps



This page intentionally left blank.



# Appendix I. Maps

- 1.1a Surface Management Agencies in the Planning Area
- 1.1b Greater Sage-Grouse Habitat Management Areas
- 1.1c Greater Sage-Grouse Habitat Management Areas on BLM Surface Administered Lands
  
- 2.1 Greater Sage-Grouse Habitat Management Areas and Sagebrush Focal Areas, Alternative 1
- 2.2 Greater Sage-Grouse Habitat Management Areas and Sagebrush Focal Areas, Alternative 2
- 2.3 Greater Sage-Grouse Habitat Management Areas, Alternative 3
- 2.4 Greater Sage-Grouse Habitat Management Areas, Alternative 4
- 2.5 Greater Sage-Grouse Habitat Management Areas, Alternative 5
- 2.6 Greater Sage-Grouse Habitat Management Areas and Areas of Critical Environmental Concern, Alternative 6
- 2.7 Greater Sage-Grouse Habitat Management Areas, Proposed Alternative
- 2.8 Biologically Significant Units, Alternative 1
- 2.9 Biologically Significant Units, Alternative 2
- 2.10a Fluid Minerals (Oil and Gas) and Greater Sage-Grouse HMAs, Alternative 1
- 2.10b Fluid Minerals (Oil and Gas) Outside of Greater Sage-Grouse HMAs, Alternative 1
- 2.11a Fluid Minerals (Oil and Gas) and Greater Sage-Grouse HMAs, Alternative 2
- 2.11b Fluid Minerals (Oil and Gas) Outside of Greater Sage-Grouse HMAs, Alternative 2
- 2.12a Fluid Minerals (Oil and Gas) and Greater Sage-Grouse HMAs, Alternative 3
- 2.12b Fluid Minerals (Oil and Gas) Outside of Greater Sage-Grouse HMAs, Alternative 3
- 2.13a Fluid Minerals (Oil and Gas) and Greater Sage-Grouse HMAs, Alternative 4
- 2.13b Fluid Minerals (Oil and Gas) Outside of Greater Sage-Grouse HMAs, Alternative 4
- 2.14a Fluid Minerals (Oil and Gas) and Greater Sage-Grouse HMAs, Alternative 5
- 2.14b Fluid Minerals (Oil and Gas) Outside of Greater Sage-Grouse HMAs, Alternative 5
- 2.15a Fluid Minerals (Oil and Gas) and Greater Sage-Grouse HMAs, Alternative 6
- 2.15b Fluid Minerals (Oil and Gas) Outside of Greater Sage-Grouse HMAs, Alternative 6
- 2.16a Fluid Minerals (Oil and Gas) and Greater Sage-Grouse HMAs, Proposed Alternative
- 2.16b Fluid Minerals (Oil and Gas) Outside of Greater Sage-Grouse HMAs, Proposed Alternative
- 2.17a Geothermal and Greater Sage-Grouse HMAs, Alternative 1
- 2.17b Geothermal Outside of Greater Sage-Grouse HMAs, Alternative 1
- 2.18a Geothermal and Greater Sage-Grouse HMAs, Alternative 2
- 2.18b Geothermal Outside of Greater Sage-Grouse HMAs, Alternative 2
- 2.19a Geothermal and Greater Sage-Grouse HMAs, Alternative 3
- 2.19b Geothermal Outside of Greater Sage-Grouse HMAs, Alternative 3
- 2.20a Geothermal and Greater Sage-Grouse HMAs, Alternative 4
- 2.20b Geothermal Outside of Greater Sage-Grouse HMAs, Alternative 4
- 2.21a Geothermal and Greater Sage-Grouse HMAs, Alternative 5
- 2.21b Geothermal Outside of Greater Sage-Grouse HMAs, Alternative 5
- 2.22a Geothermal and Greater Sage-Grouse HMAs, Alternative 6
- 2.22b Geothermal Outside of Greater Sage-Grouse HMAs, Alternative 6
- 2.23a Geothermal and Greater Sage-Grouse HMAs, Proposed Alternative
- 2.23b Geothermal Outside of Greater Sage-Grouse HMAs, Proposed Alternative
- 2.24a Non-Energy Leasable Minerals and Greater Sage-Grouse HMAs, Alternative 1
- 2.24b Non-Energy Leasable Minerals Outside of Greater Sage-Grouse HMAs, Alternative 1
- 2.25a Non-Energy Leasable Minerals and Greater Sage-Grouse HMAs, Alternative 2
- 2.25b Non-Energy Leasable Minerals Outside of Greater Sage-Grouse HMAs, Alternative 2



- 2.26a Non-Energy Leasable Minerals and Greater Sage-Grouse HMAs, Alternative 3
- 2.26b Non-Energy Leasable Minerals Outside of Greater Sage-Grouse HMAs, Alternative 3
- 2.27a Non-Energy Leasable Minerals and Greater Sage-Grouse HMAs, Alternative 4
- 2.27b Non-Energy Leasable Minerals Outside of Greater Sage-Grouse HMAs, Alternative 4
- 2.28a Non-Energy Leasable Minerals and Greater Sage-Grouse HMAs, Alternative 5
- 2.28b Non-Energy Leasable Minerals Outside of Greater Sage-Grouse HMAs, Alternative 5
- 2.29a Non-Energy Leasable Minerals and Greater Sage-Grouse HMAs, Alternative 6
- 2.29b Non-Energy Leasable Minerals Outside of Greater Sage-Grouse HMAs, Alternative 6
- 2.30a Non-Energy Leasable Minerals and Greater Sage-Grouse HMAs, Proposed Alternative
- 2.30b Non-Energy Leasable Minerals Outside of Greater Sage-Grouse HMAs, Proposed Alternative
- 2.31a Salable (Mineral Materials) and Greater Sage-Grouse HMAs, Alternative 1
- 2.31b Salable (Mineral Materials) Outside of Greater Sage-Grouse HMAs, Alternative 1
- 2.32a Salable (Mineral Materials) and Greater Sage-Grouse HMAs, Alternative 2
- 2.32b Salable (Mineral Materials) Outside of Greater Sage-Grouse HMAs, Alternative 2
- 2.33a Salable (Mineral Materials) and Greater Sage-Grouse HMAs, Alternative 3
- 2.33b Salable (Mineral Materials) Outside of Greater Sage-Grouse HMAs, Alternative 3
- 2.34a Salable (Mineral Materials) and Greater Sage-Grouse HMAs, Alternative 4
- 2.34b Salable (Mineral Materials) Outside of Greater Sage-Grouse HMAs, Alternative 4
- 2.35a Salable (Mineral Materials) and Greater Sage-Grouse HMAs, Alternative 5
- 2.35b Salable (Mineral Materials) Outside of Greater Sage-Grouse HMAs, Alternative 5
- 2.36a Salable (Mineral Materials) and Greater Sage-Grouse HMAs, Alternative 6
- 2.36b Salable (Mineral Materials) Outside of Greater Sage-Grouse HMAs, Alternative 6
- 2.37a Salable (Mineral Materials) and Greater Sage-Grouse HMAs, Proposed Alternative
- 2.37b Salable (Mineral Materials) Outside of Greater Sage-Grouse HMAs, Proposed Alternative
- 2.38a Locatable Minerals and Greater Sage-Grouse HMAs, Alternative 1
- 2.38b Locatable Minerals Outside of Greater Sage-Grouse HMAs, Alternative 1
- 2.39a Locatable Minerals and Greater Sage-Grouse HMAs, Alternative 2
- 2.39b Locatable Minerals Outside of Greater Sage-Grouse HMAs, Alternative 2
- 2.40a Locatable Minerals and Greater Sage-Grouse HMAs, Alternative 3
- 2.40b Locatable Minerals Outside of Greater Sage-Grouse HMAs, Alternative 3
- 2.41a Locatable Minerals and Greater Sage-Grouse HMAs, Alternative 4
- 2.41b Locatable Minerals Outside of Greater Sage-Grouse HMAs, Alternative 4
- 2.42a Locatable Minerals and Greater Sage-Grouse HMAs, Alternative 5
- 2.42b Locatable Minerals Outside of Greater Sage-Grouse HMAs, Alternative 5
- 2.43a Locatable Minerals and Greater Sage-Grouse HMAs, Alternative 6
- 2.43b Locatable Minerals Outside of Greater Sage-Grouse HMAs, Alternative 6
- 2.44a Locatable Minerals and Greater Sage-Grouse HMAs, Proposed Alternative
- 2.44b Locatable Minerals Outside of Greater Sage-Grouse HMAs, Proposed Alternative
- 2.45a Major Rights-of-Way Decisions and Greater Sage-Grouse HMAs, Alternative 1
- 2.45b Major Rights-of-Way Decisions Outside of Greater Sage-Grouse HMAs, Alternative 1
- 2.46a Major Rights-of-Way Decisions and Greater Sage-Grouse HMAs, Alternative 2
- 2.46b Major Rights-of-Way Decisions Outside of Greater Sage-Grouse HMAs, Alternative 2
- 2.47a Major Rights-of-Way Decisions and Greater Sage-Grouse HMAs, Alternative 3
- 2.47b Major Rights-of-Way Decisions Outside of Greater Sage-Grouse HMAs, Alternative 3
- 2.48a Major Rights-of-Way Decisions and Greater Sage-Grouse HMAs, Alternative 4
- 2.48b Major Rights-of-Way Decisions Outside of Greater Sage-Grouse HMAs, Alternative 4
- 2.49a Major Rights-of-Way Decisions and Greater Sage-Grouse HMAs, Alternative 5
- 2.49b Major Rights-of-Way Decisions Outside of Greater Sage-Grouse HMAs, Alternative 5
- 2.50a Major Rights-of-Way Decisions and Greater Sage-Grouse HMAs, Alternative 6
- 2.50b Major Rights-of-Way Decisions Outside of Greater Sage-Grouse HMAs, Alternative 6



- 2.51a Major Rights-of-Way Decisions and Greater Sage-Grouse HMAs, Proposed Alternative
- 2.51b Major Rights-of-Way Decisions Outside of Greater Sage-Grouse HMAs, Proposed Alternative
- 2.52a Wind Energy Management and Greater Sage-Grouse HMAs, Alternative 1
- 2.52b Wind Energy Management Outside of Greater Sage-Grouse HMAs, Alternative 1
- 2.53a Wind Energy Management and Greater Sage-Grouse HMAs, Alternative 2
- 2.53b Wind Energy Management Outside of Greater Sage-Grouse HMAs, Alternative 2
- 2.54a Wind Energy Management and Greater Sage-Grouse HMAs, Alternative 3
- 2.54b Wind Energy Management Outside of Greater Sage-Grouse HMAs, Alternative 3
- 2.55a Wind Energy Management and Greater Sage-Grouse HMAs, Alternative 4
- 2.55b Wind Energy Management Outside of Greater Sage-Grouse HMAs, Alternative 4
- 2.56a Wind Energy Management and Greater Sage-Grouse HMAs, Alternative 5
- 2.56b Wind Energy Management Outside of Greater Sage-Grouse HMAs, Alternative 5
- 2.57a Wind Energy Management and Greater Sage-Grouse HMAs, Alternative 6
- 2.57b Wind Energy Management Outside of Greater Sage-Grouse HMAs, Alternative 6
- 2.58a Wind Energy Management and Greater Sage-Grouse HMAs, Proposed Alternative
- 2.58b Wind Energy Management Outside of Greater Sage-Grouse HMAs, Proposed Alternative
- 2.59a Solar Energy Management and Greater Sage-Grouse HMAs, Alternative 1
- 2.59b Solar Energy Management Outside of Greater Sage-Grouse HMAs, Alternative 1
- 2.60a Solar Energy Management and Greater Sage-Grouse HMAs, Alternative 2
- 2.60b Solar Energy Management Outside of Greater Sage-Grouse HMAs, Alternative 2
- 2.61a Solar Energy Management and Greater Sage-Grouse HMAs, Alternative 3
- 2.61b Solar Energy Management Outside of Greater Sage-Grouse HMAs, Alternative 3
- 2.62a Solar Energy Management and Greater Sage-Grouse HMAs, Alternative 4
- 2.62b Solar Energy Management Outside of Greater Sage-Grouse HMAs, Alternative 4
- 2.63a Solar Energy Management and Greater Sage-Grouse HMAs, Alternative 5
- 2.63b Solar Energy Management Outside of Greater Sage-Grouse HMAs, Alternative 5
- 2.64a Solar Energy Management and Greater Sage-Grouse HMAs, Alternative 6
- 2.64b Solar Energy Management Outside of Greater Sage-Grouse HMAs, Alternative 6
- 2.65a Solar Energy Management and Greater Sage-Grouse HMAs, Proposed Alternative
- 2.65b Solar Energy Management Outside of Greater Sage-Grouse HMAs, Proposed Alternative
- 2.66a Designated Utility Corridors and Greater Sage-Grouse HMAs, Alternative 1
- 2.66b Designated Utility Corridors Outside of Greater Sage-Grouse HMAs, Alternative 1
- 2.67a Designated Utility Corridors and Greater Sage-Grouse HMAs, Alternative 2
- 2.67b Designated Utility Corridors Outside of Greater Sage-Grouse HMAs, Alternative 2
- 2.68a Designated Utility Corridors and Greater Sage-Grouse HMAs, Alternative 3
- 2.68b Designated Utility Corridors Outside of Greater Sage-Grouse HMAs, Alternative 3
- 2.69a Designated Utility Corridors and Greater Sage-Grouse HMAs, Alternative 4
- 2.69b Designated Utility Corridors Outside of Greater Sage-Grouse HMAs, Alternative 4
- 2.70a Designated Utility Corridors and Greater Sage-Grouse HMAs, Alternative 5
- 2.70b Designated Utility Corridors Outside of Greater Sage-Grouse HMAs, Alternative 5
- 2.71a Designated Utility Corridors and Greater Sage-Grouse HMAs, Alternative 6
- 2.71b Designated Utility Corridors Outside of Greater Sage-Grouse HMAs, Alternative 6
- 2.72a Designated Utility Corridors and Greater Sage-Grouse HMAs, Proposed Alternative
- 2.72b Designated Utility Corridors Outside of Greater Sage-Grouse HMAs, Proposed Alternative
- 2.73a Livestock Grazing and Greater Sage-Grouse HMAs, Alternative 1
- 2.73b Livestock Grazing Outside of Greater Sage-Grouse HMAs, Alternative 1
- 2.74a Livestock Grazing and Greater Sage-Grouse HMAs, Alternative 2
- 2.74b Livestock Grazing Outside of Greater Sage-Grouse HMAs, Alternative 2
- 2.75a Livestock Grazing and Greater Sage-Grouse HMAs, Alternative 3
- 2.75b Livestock Grazing Outside of Greater Sage-Grouse HMAs, Alternative 3

- 2.76a Livestock Grazing and Greater Sage-Grouse HMAs, Alternative 4
- 2.76b Livestock Grazing Outside of Greater Sage-Grouse HMAs, Alternative 4
- 2.77a Livestock Grazing and Greater Sage-Grouse HMAs, Alternative 5
- 2.77b Livestock Grazing Outside of Greater Sage-Grouse HMAs, Alternative 5
- 2.78a Livestock Grazing and Greater Sage-Grouse HMAs, Alternative 6
- 2.78b Livestock Grazing Outside of Greater Sage-Grouse HMAs, Alternative 6
- 2.79a Livestock Grazing and Greater Sage-Grouse HMAs, Proposed Alternative
- 2.79b Livestock Grazing Outside of Greater Sage-Grouse HMAs, Proposed Alternative
  
- 3.1 Average Annual Rate of Change in Greater Sage-Grouse Abundance
- 3.2 Watch and Warning Signals for Greater Sage-Grouse Population Declines, 1995-2019
- 3.3 Distinct Genetic Greater Sage-Grouse Groups
- 3.4 Greater Sage-Grouse Genetic Connectivity
- 3.5 Greater Sage-Grouse Population Clusters Declining in Genetic Diversity
- 3.6 Greater Sage-Grouse Habitat Assessment Framework, Mid-Scale Areas (Level 2)
- 3.7 Greater Sage-Grouse Habitat Assessment Framework, Fine-Scale Areas (Level 3)
- 3.8 Greater Sage-Grouse Breeding Habitat Model
- 3.9 Probability of Greater Sage-Grouse Lek Persistence
- 3.10 Modeled Potential Change in Sagebrush Biomass (2030-2060)
- 3.11 Modeled Potential Sagebrush Cover (2011-2040)
- 3.12 Vegetation Communities
- 3.13 Conifer Canopy Cover
- 3.14 Acres Burned Over the Past 10 Years (2012-2021)
- 3.15 Existing Disturbances
- 3.16 Wind Potential
- 3.17 Existing Oil & Gas Leases
- 3.18 Oil and Gas Potential
- 3.19 Existing Geothermal Leases
- 3.20 Geothermal Potential
- 3.21 BLM National Landscape Conservation System (NLCS) Other Related Lands
- 3.22 Wild Horse & Burro Herd Management Areas

# Locatable Minerals and Greater Sage-Grouse Habitat Management Areas Alternative 5

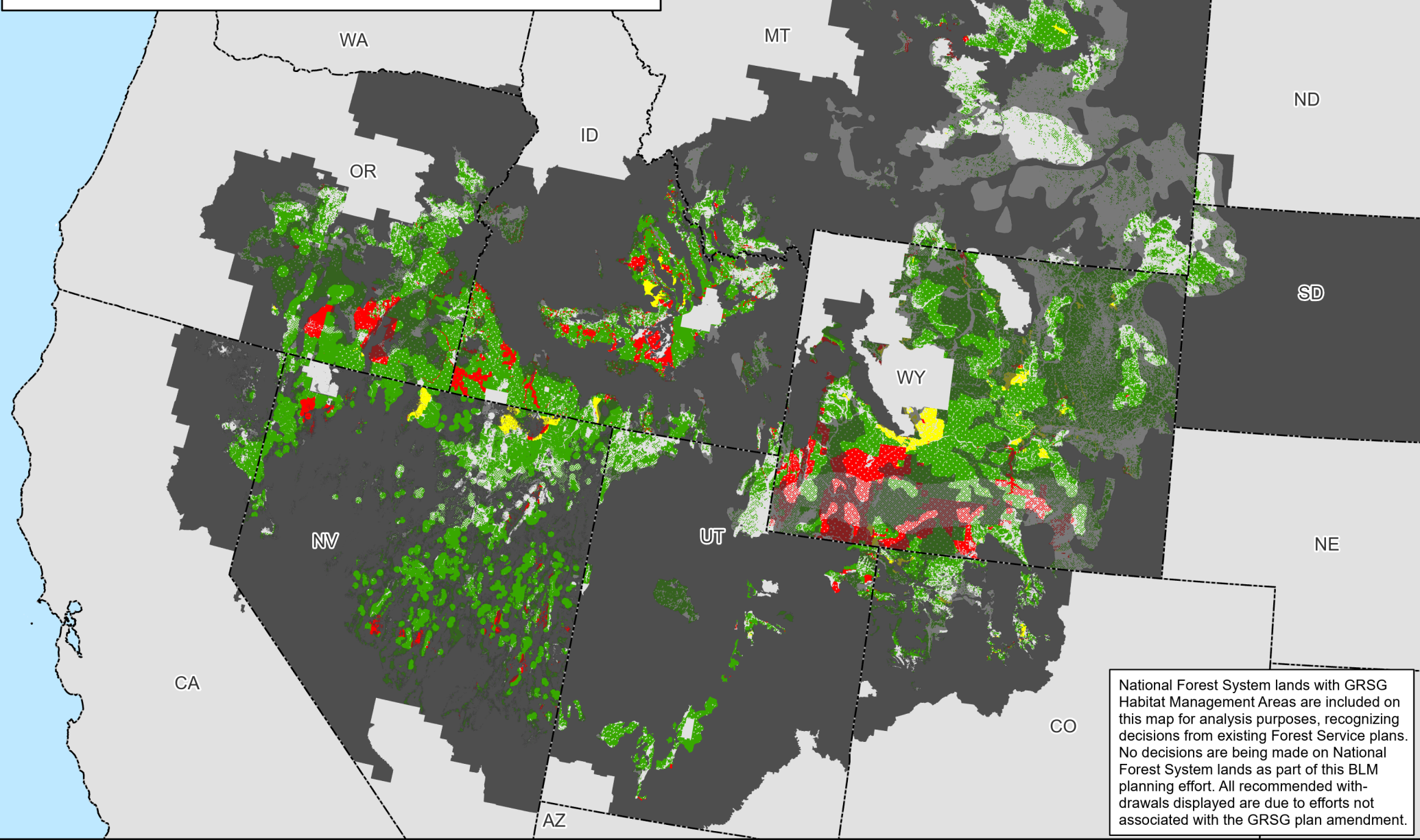

National Forest System lands with GRSG Habitat Management Areas are included on this map for analysis purposes, recognizing decisions from existing Forest Service plans. No decisions are being made on National Forest System lands as part of this BLM planning effort. All recommended withdrawals displayed are due to efforts not associated with the GRSG plan amendment.

Map 2.42a

PHMAs / IHMAs

GHMAs / Add'l HMAs

**Legend**

**Non-Shaded Areas: PHMAs/IHMAs**

**Shaded Areas: GHMAs/Additional Habitat Mgmt Areas**

Locatable Minerals - Existing Withdrawals

Locatable Minerals - Recommended Withdrawals

Locatable Minerals - Open

Non-Habitat Management Areas in the Planning Area Extent

State Boundaries

No warranty is made by the Bureau of Land Management (BLM). The accuracy, reliability, or completeness of these data for individual use or aggregate use with other data is not guaranteed.

# Locatable Minerals Outside of Greater Sage-Grouse Habitat Management Areas Alternative 5

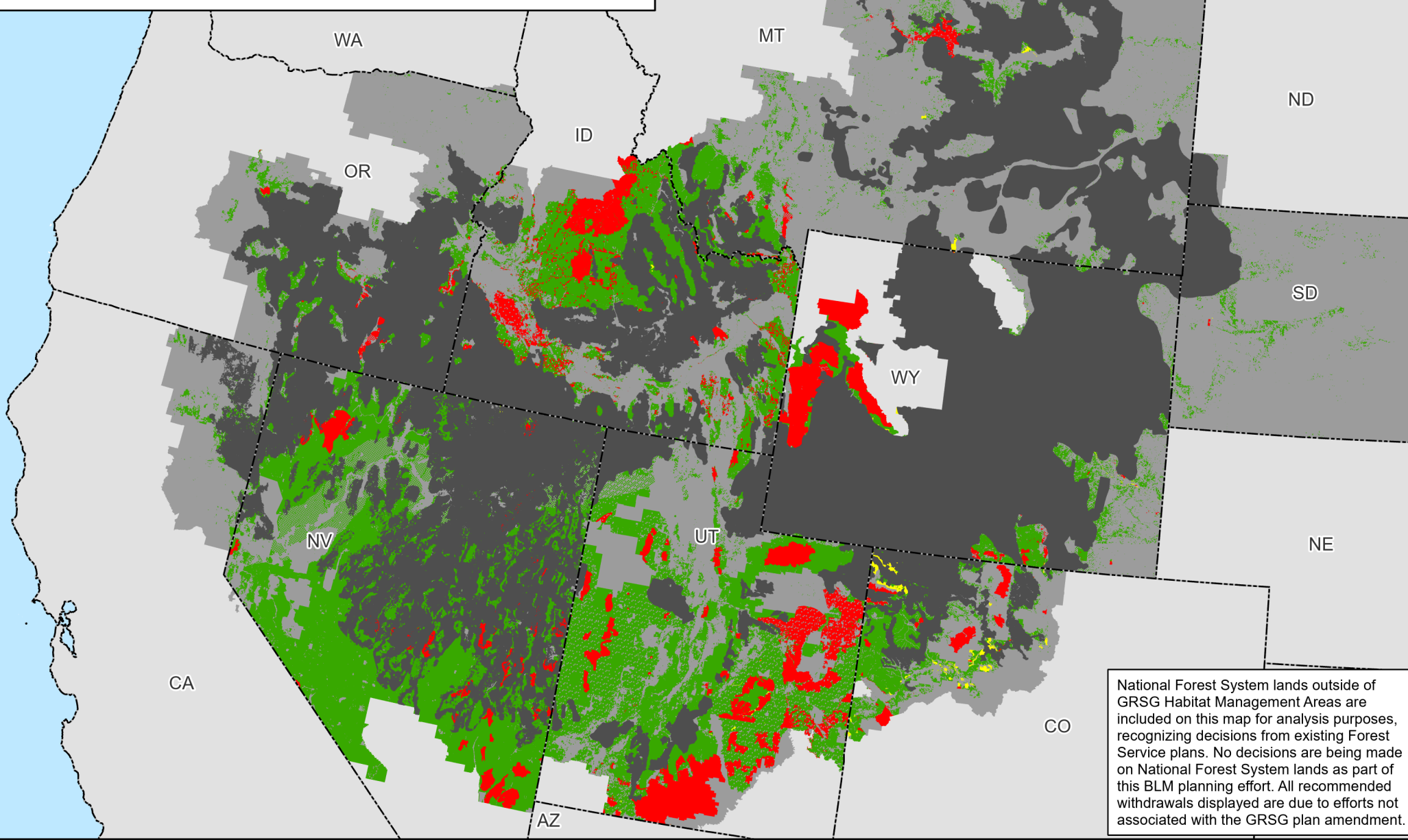

National Forest System lands outside of GRSG Habitat Management Areas are included on this map for analysis purposes, recognizing decisions from existing Forest Service plans. No decisions are being made on National Forest System lands as part of this BLM planning effort. All recommended withdrawals displayed are due to efforts not associated with the GRSG plan amendment.

Map 2.42b

**Legend**  
Non-Masked Areas: Outside GRSG Habitat Management Areas  
Masked Areas: Within GRSG Habitat Management Areas

- |  |   |
|--|---|
| <span style="color: red;">■</span> Locatable Minerals - Existing Withdrawals       | <span style="background-color: black; color: black;">■</span> GRSG Habitat Management Areas |
| <span style="color: yellow;">■</span> Locatable Minerals - Recommended Withdrawals | <span style="background-color: lightgrey; color: black;">■</span> Planning Area Extent      |
| <span style="color: green;">■</span> Locatable Minerals - Open                     | <span style="border: 1px dashed black; color: black;">■</span> State Boundaries             |

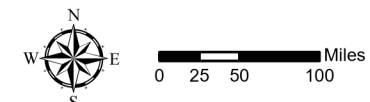

No warranty is made by the Bureau of Land Management (BLM). The accuracy, reliability, or completeness of these data for individual use or aggregate use with other data is not guaranteed.





# Locatable Minerals and Greater Sage-Grouse Habitat Management Areas Alternative 6

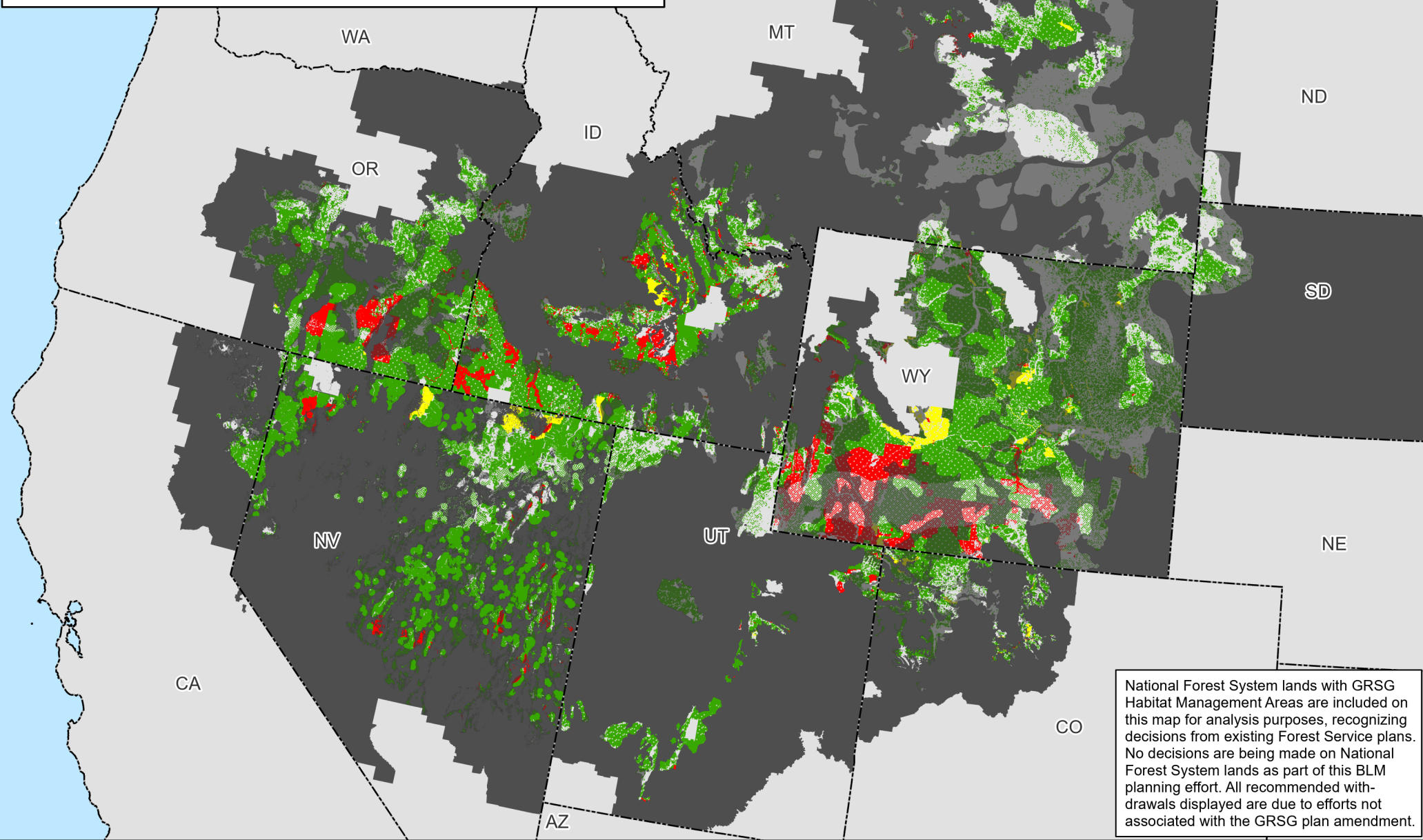

Map 2.43a

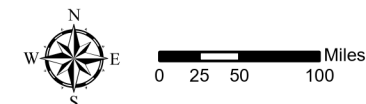
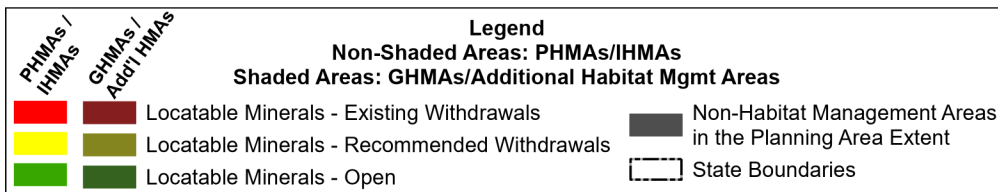

No warranty is made by the Bureau of Land Management (BLM). The accuracy, reliability, or completeness of these data for individual use or aggregate use with other data is not guaranteed.

# Locatable Minerals Outside of Greater Sage-Grouse Habitat Management Areas Alternative 6

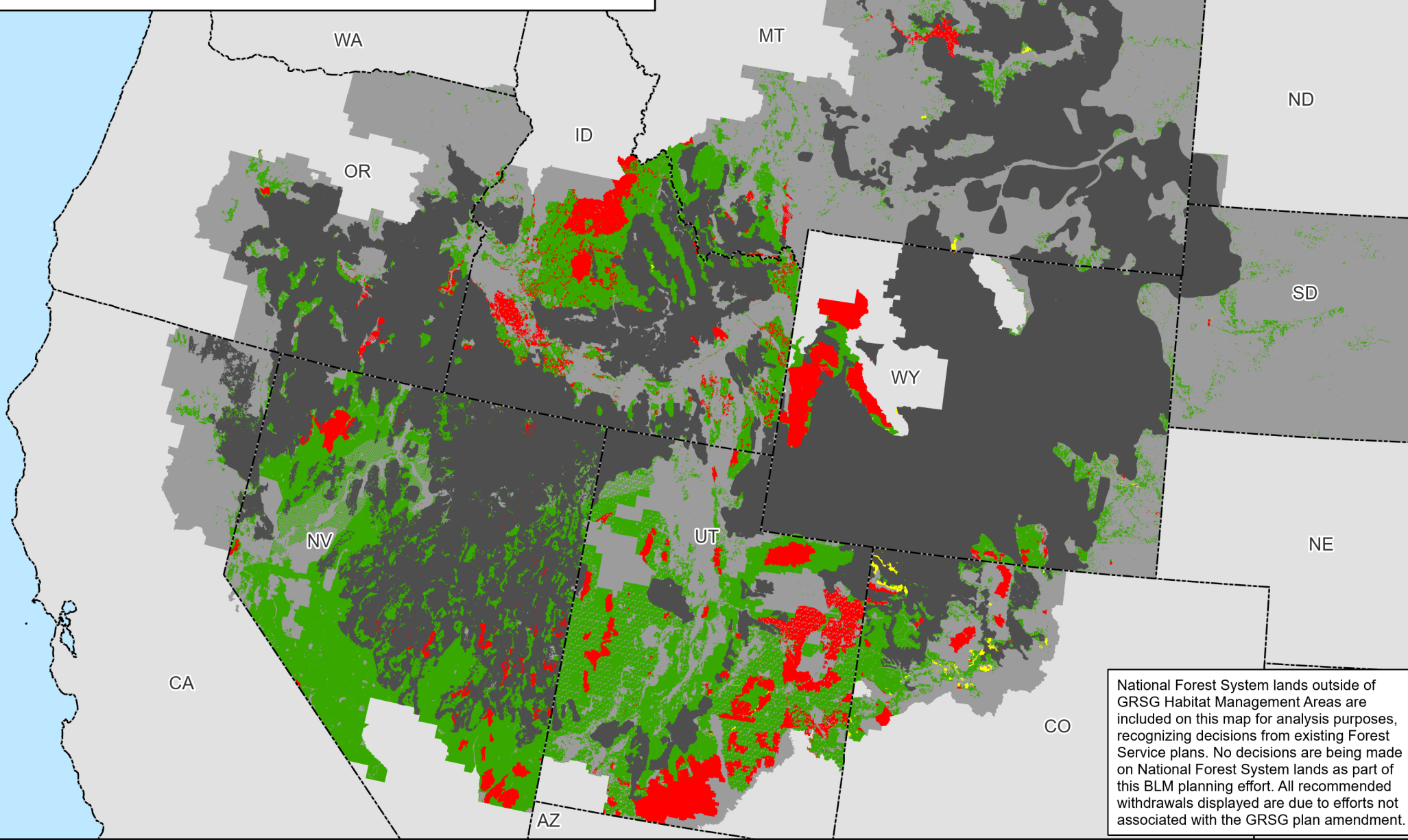

National Forest System lands outside of GRSG Habitat Management Areas are included on this map for analysis purposes, recognizing decisions from existing Forest Service plans. No decisions are being made on National Forest System lands as part of this BLM planning effort. All recommended withdrawals displayed are due to efforts not associated with the GRSG plan amendment.

Map 2.43b

**Legend**

**Non-Masked Areas: Outside GRSG Habitat Management Areas**

**Masked Areas: Within GRSG Habitat Management Areas**

- Locatable Minerals - Existing Withdrawals
- Locatable Minerals - Recommended Withdrawals
- Locatable Minerals - Open
- GRSG Habitat Management Areas
- Planning Area Extent
- State Boundaries

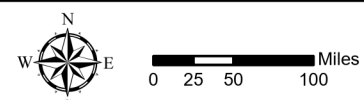

No warranty is made by the Bureau of Land Management (BLM). The accuracy, reliability, or completeness of these data for individual use or aggregate use with other data is not guaranteed.





# Locatable Minerals and Greater Sage-Grouse Habitat Management Areas Proposed RMP Amendment

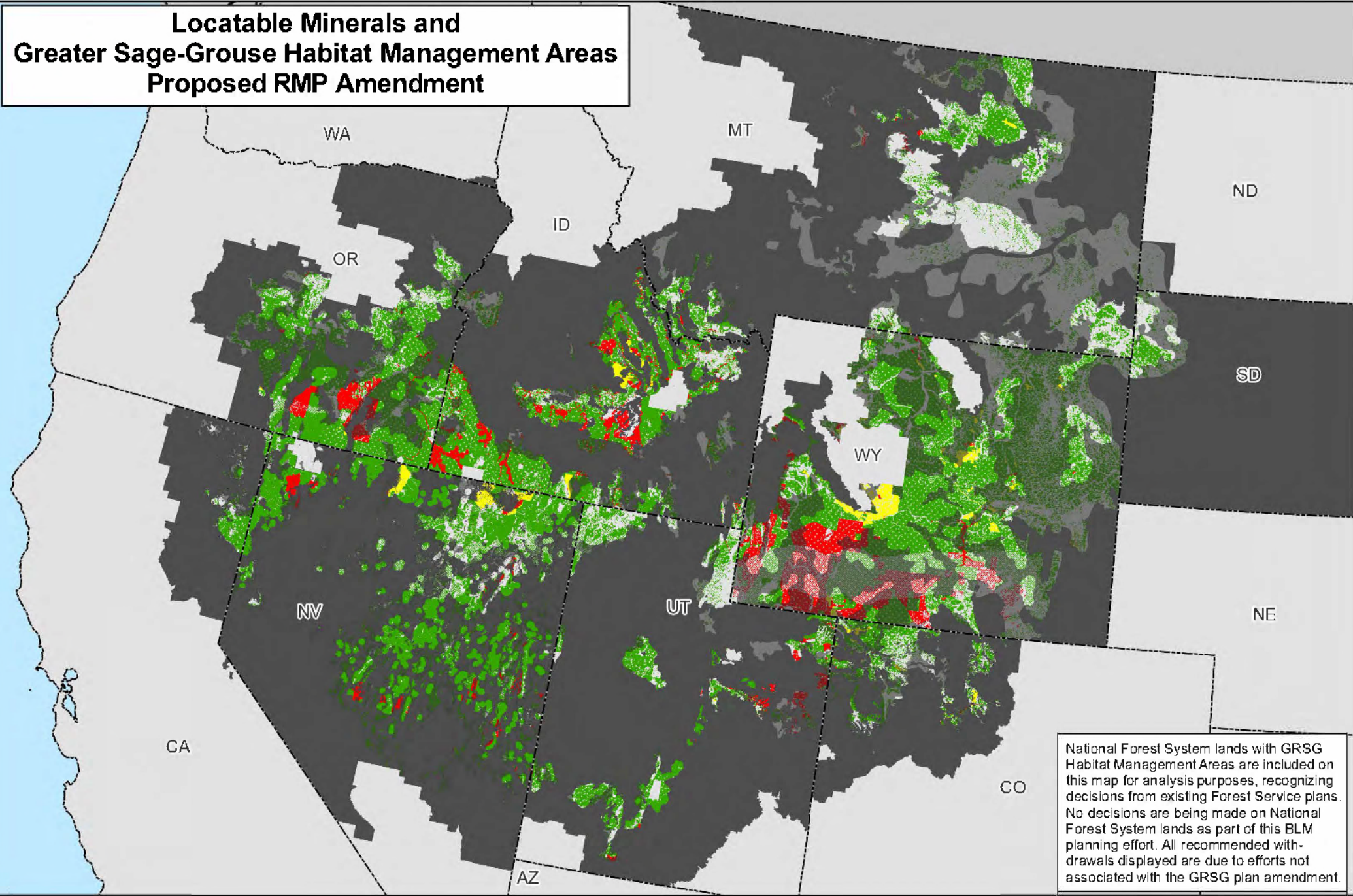

National Forest System lands with GRSG Habitat Management Areas are included on this map for analysis purposes, recognizing decisions from existing Forest Service plans. No decisions are being made on National Forest System lands as part of this BLM planning effort. All recommended withdrawals displayed are due to efforts not associated with the GRSG plan amendment.

Map 2.44a

PHMAs / IHMAs

GHMAs / Add'l HMAs

Locatable Minerals - Existing Withdrawals

Locatable Minerals - Recommended Withdrawals

Locatable Minerals - Open

Non-Habitat Management Areas in the Planning Area Extent

State Boundaries

No warranty is made by the Bureau of Land Management (BLM). The accuracy, reliability, or completeness of these data for individual use or aggregate use with other data is not guaranteed.



# Locatable Minerals Outside of Greater Sage-Grouse Habitat Management Areas Proposed RMP Amendment

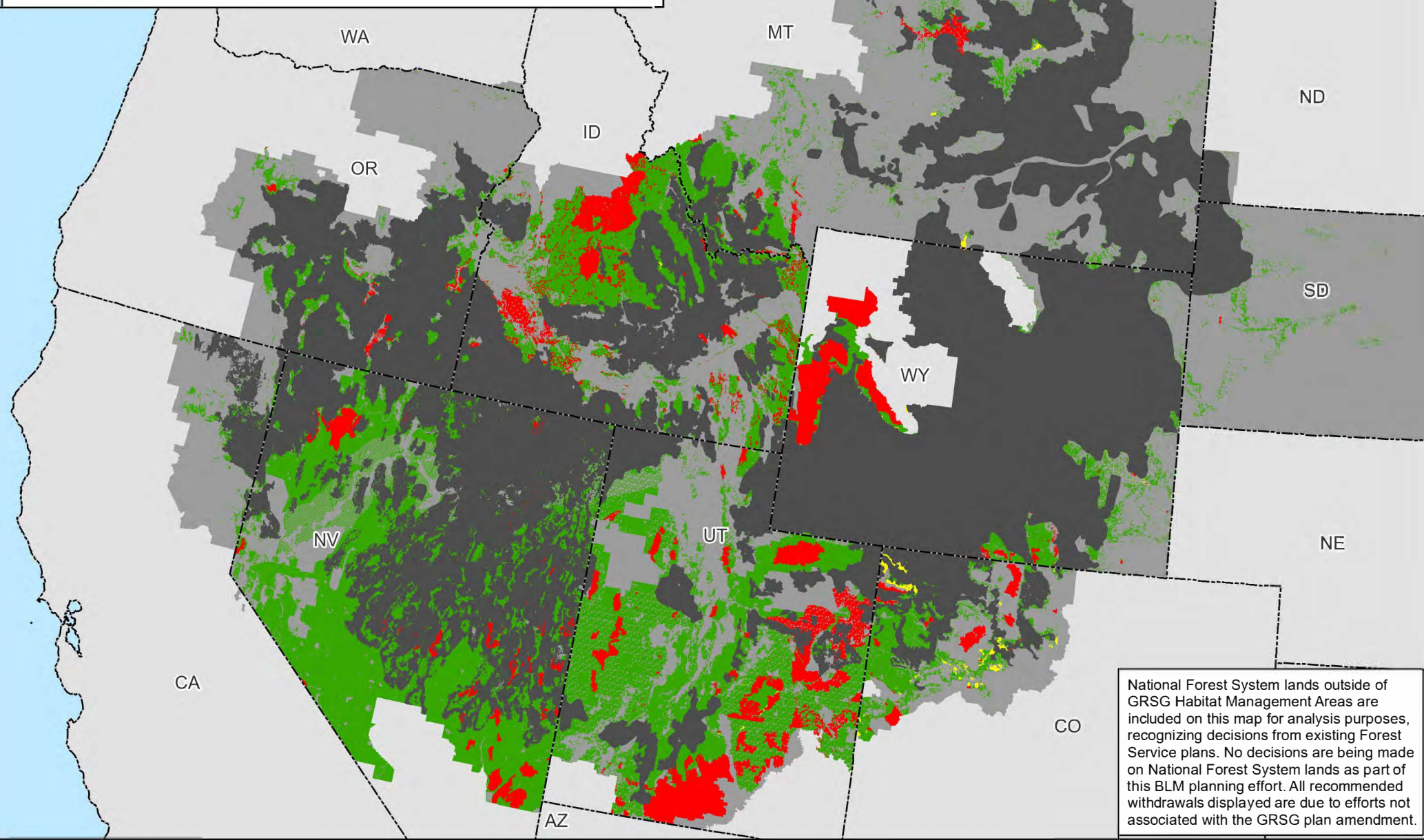

National Forest System lands outside of GRSG Habitat Management Areas are included on this map for analysis purposes, recognizing decisions from existing Forest Service plans. No decisions are being made on National Forest System lands as part of this BLM planning effort. All recommended withdrawals displayed are due to efforts not associated with the GRSG plan amendment.

Map 2.44b

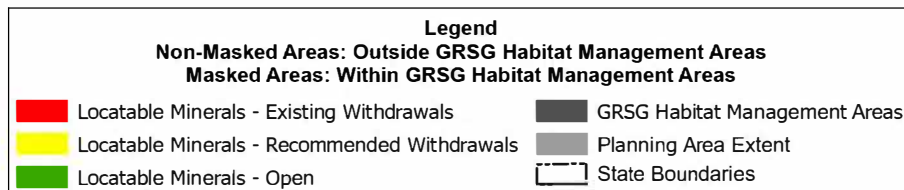

No warranty is made by the Bureau of Land Management (BLM). The accuracy, reliability, or completeness of these data for individual use or aggregate use with other data is not guaranteed.





# Major Rights-of-Way Decisions and Greater Sage-Grouse Habitat Management Areas Alternative 1

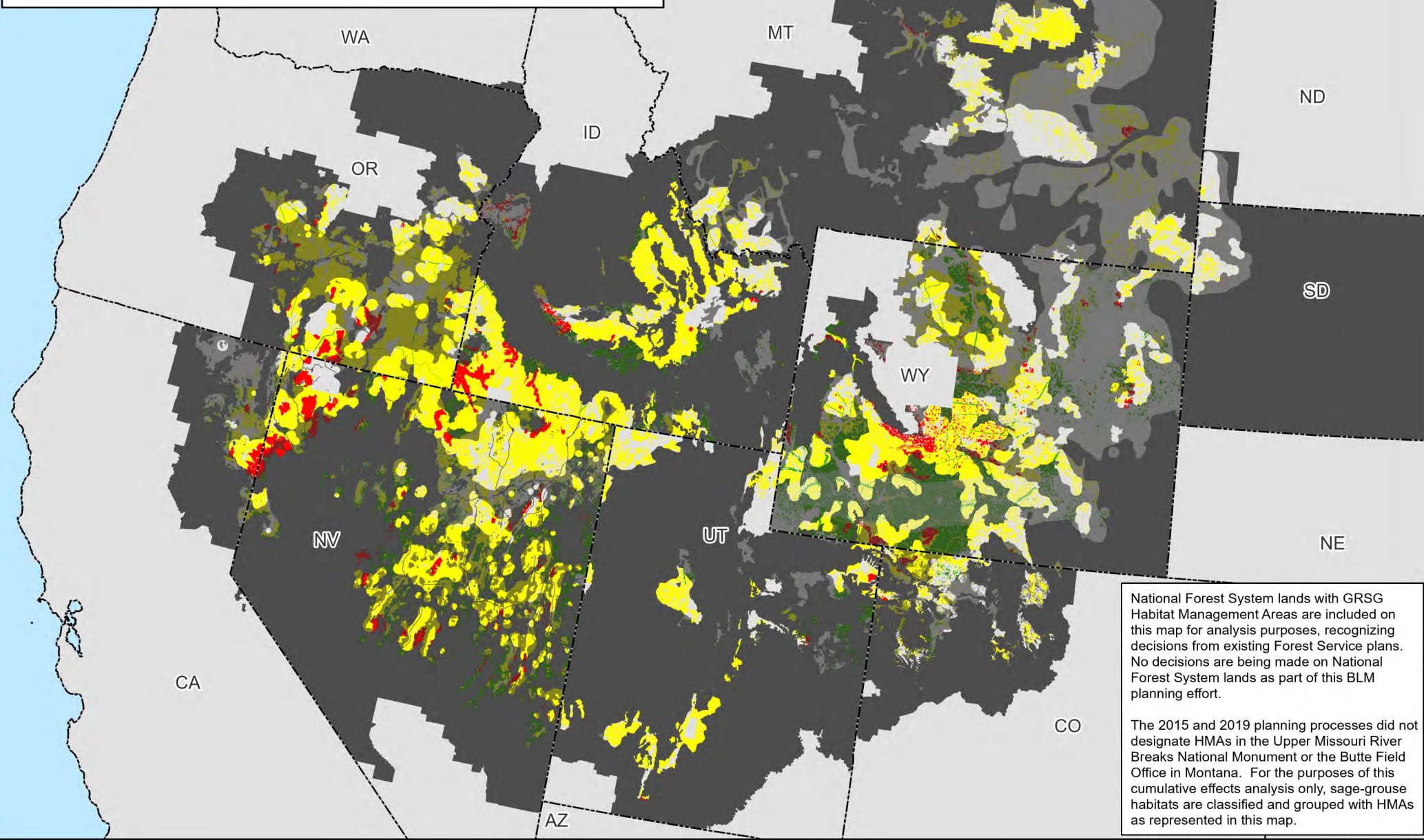

Map 2.45a

PHMAs / IHMAs

GHMAs / Add'l HMAs

Major Rights-of-Way Decisions - Exclusion

Major Rights-of-Way Decisions - Avoidance

Major Rights-of-Way Decisions - Open

Non-Shaded Areas: PHMAs/IHMAs

Shaded Areas: GHMAs/Additional Habitat Mgmt Areas

Non-Habitat Management Areas in the Planning Area Extent

State Boundaries

No warranty is made by the Bureau of Land Management (BLM). The accuracy, reliability, or completeness of these data for individual use or aggregate use with other data is not guaranteed.



# Major Rights-of-Way Decisions Outside of Greater Sage-Grouse Habitat Management Areas Alternative 1

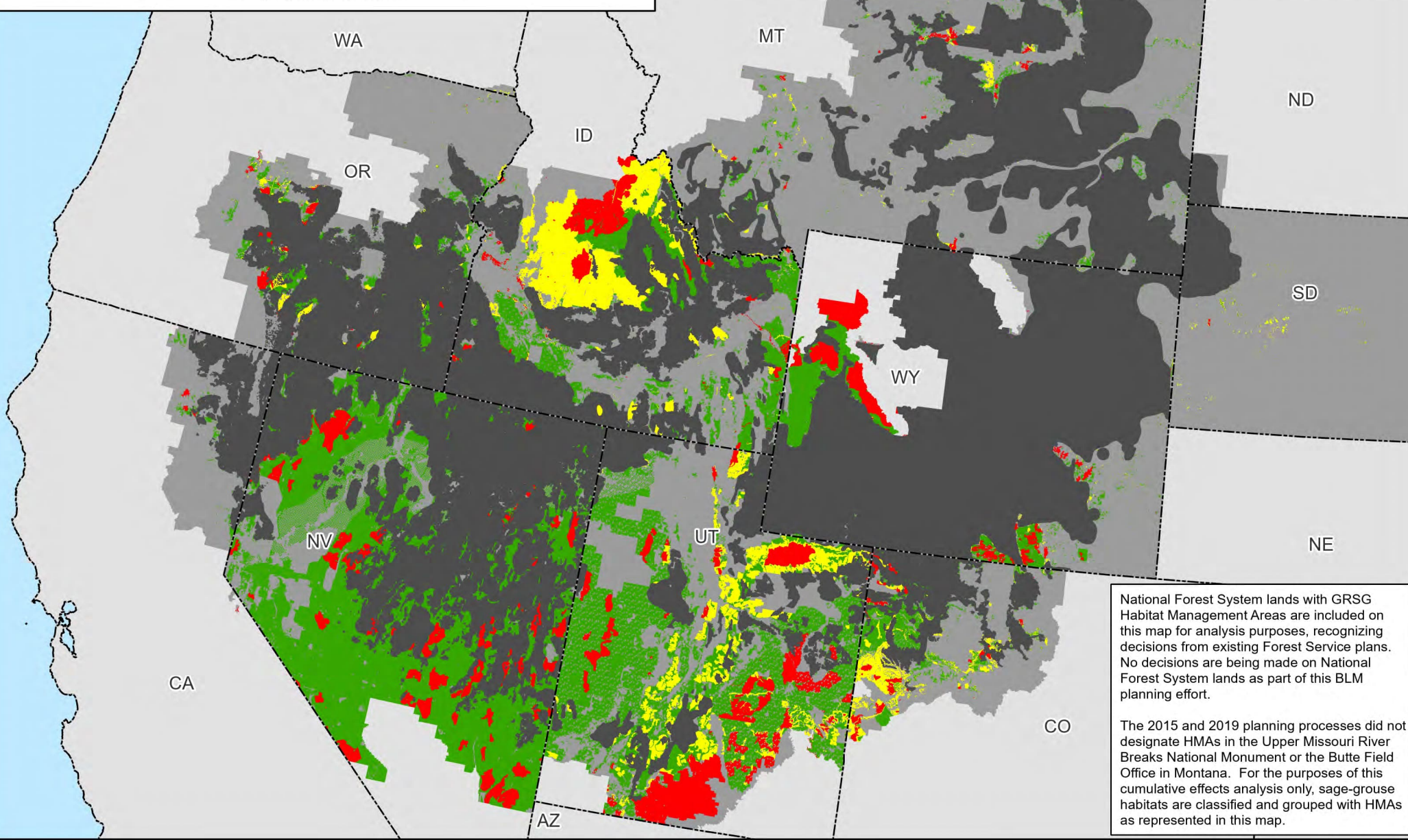

Map 2.45b

**Legend**

**Non-Masked Areas: Outside GRSG Habitat Management Areas**  
**Masked Areas: Within GRSG Habitat Management Areas**

<span style="color: red;">■</span> Major Rights-of-Way Decisions - Exclusion	<span style="background-color: black; color: black;">■</span> GRSG Habitat Management Areas
<span style="color: yellow;">■</span> Major Rights-of-Way Decisions - Avoidance	<span style="background-color: gray; color: black;">■</span> Planning Area Extent
<span style="color: green;">■</span> Major Rights-of-Way Decisions - Open	<span style="border: 1px dashed black;">■</span> State Boundaries

N  
W E  
S

0 25 50 100 Miles

No warranty is made by the Bureau of Land Management (BLM). The accuracy, reliability, or completeness of these data for individual use or aggregate use with other data is not guaranteed.



# Major Rights-of-Way Decisions and Greater Sage-Grouse Habitat Management Areas Alternative 2

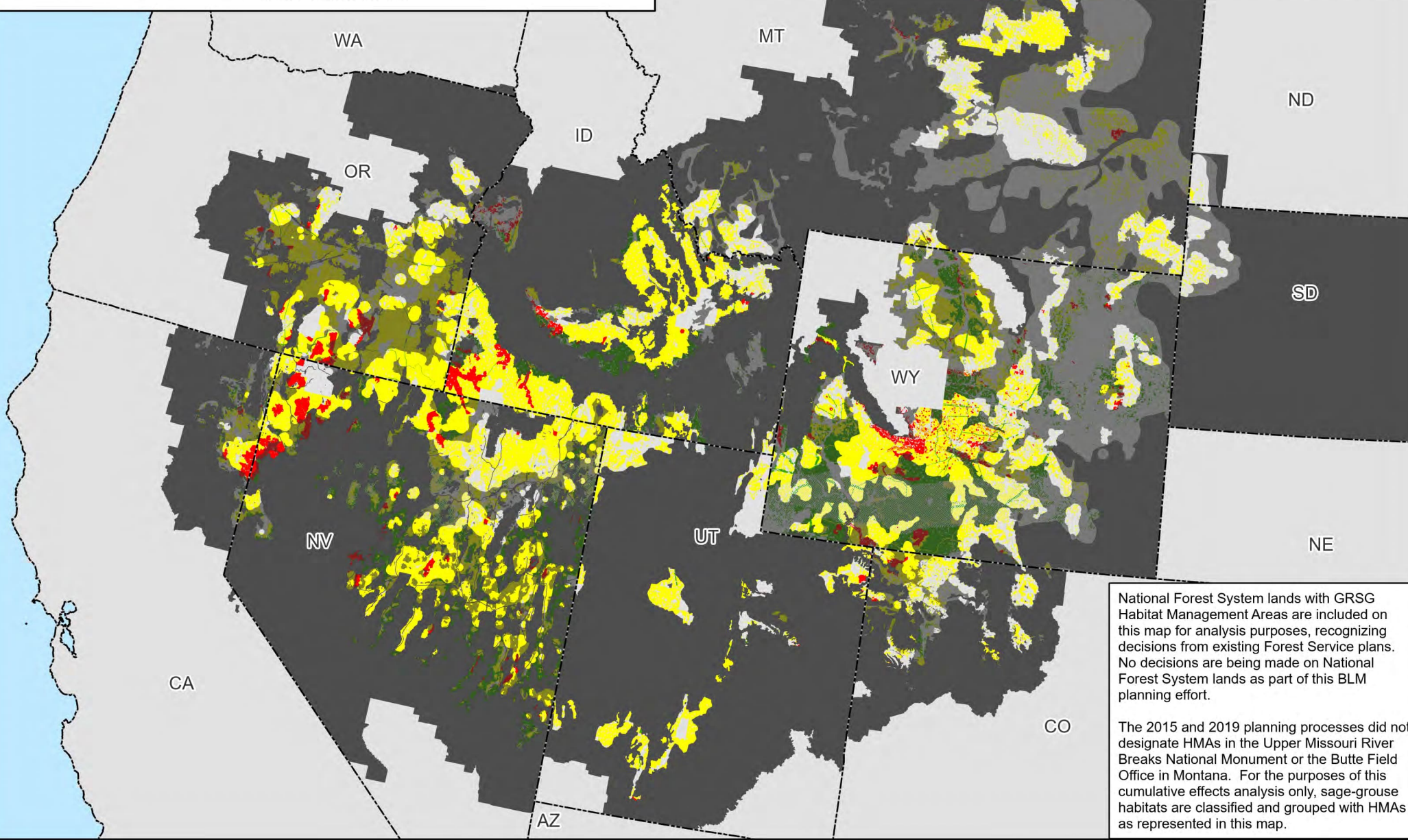

National Forest System lands with GRSG Habitat Management Areas are included on this map for analysis purposes, recognizing decisions from existing Forest Service plans. No decisions are being made on National Forest System lands as part of this BLM planning effort.

The 2015 and 2019 planning processes did not designate HMAs in the Upper Missouri River Breaks National Monument or the Butte Field Office in Montana. For the purposes of this cumulative effects analysis only, sage-grouse habitats are classified and grouped with HMAs as represented in this map.

Map 2.46a

PHMAs / IHMAs

GHMAs / Add'l HMAs

**Legend**

**Non-Shaded Areas: PHMAs/IHMAs**

**Shaded Areas: GHMAs/Additional Habitat Mgmt Areas**

<span style="display:inline-block; width:15px; height:15px; background-color:red; border:1px solid black;"></span> Major Rights-of-Way Decisions - Exclusion	<span style="display:inline-block; width:15px; height:15px; background-color:darkgrey; border:1px solid black;"></span> Non-Habitat Management Areas in the Planning Area Extent
<span style="display:inline-block; width:15px; height:15px; background-color:yellow; border:1px solid black;"></span> Major Rights-of-Way Decisions - Avoidance	<span style="display:inline-block; width:15px; height:15px; border:1px dashed black;"></span> State Boundaries
<span style="display:inline-block; width:15px; height:15px; background-color:green; border:1px solid black;"></span> Major Rights-of-Way Decisions - Open	

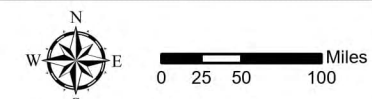

No warranty is made by the Bureau of Land Management (BLM). The accuracy, reliability, or completeness of these data for individual use or aggregate use with other data is not guaranteed.





# Major Rights-of-Way Decisions Outside of Greater Sage-Grouse Habitat Management Areas Alternative 2

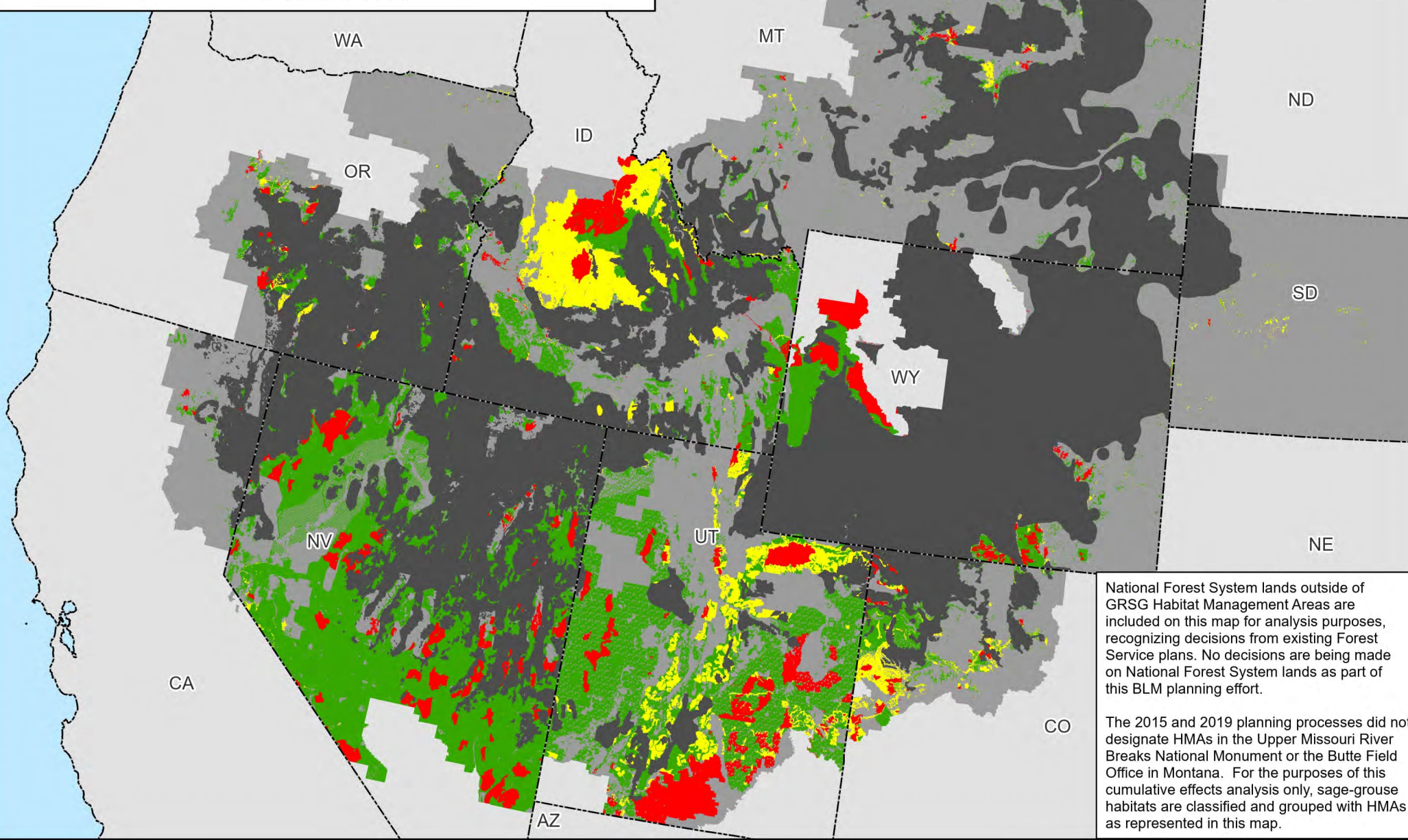

Map 2.46b

**Legend**

**Non-Masked Areas: Outside GRSG Habitat Management Areas**  
**Masked Areas: Within GRSG Habitat Management Areas**

<span style="color: red;">■</span> Major Rights-of-Way Decisions - Exclusion	<span style="background-color: black; color: black;">■</span> GRSG Habitat Management Areas
<span style="color: yellow;">■</span> Major Rights-of-Way Decisions - Avoidance	<span style="background-color: gray; color: black;">■</span> Planning Area Extent
<span style="color: green;">■</span> Major Rights-of-Way Decisions- Open	<span style="border: 1px dashed black;"> </span> State Boundaries

N  
W E  
S

0 25 50 100 Miles

No warranty is made by the Bureau of Land Management (BLM). The accuracy, reliability, or completeness of these data for individual use or aggregate use with other data is not guaranteed.



# Major Rights-of-Way Decisions and Greater Sage-Grouse Habitat Management Areas Alternative 3

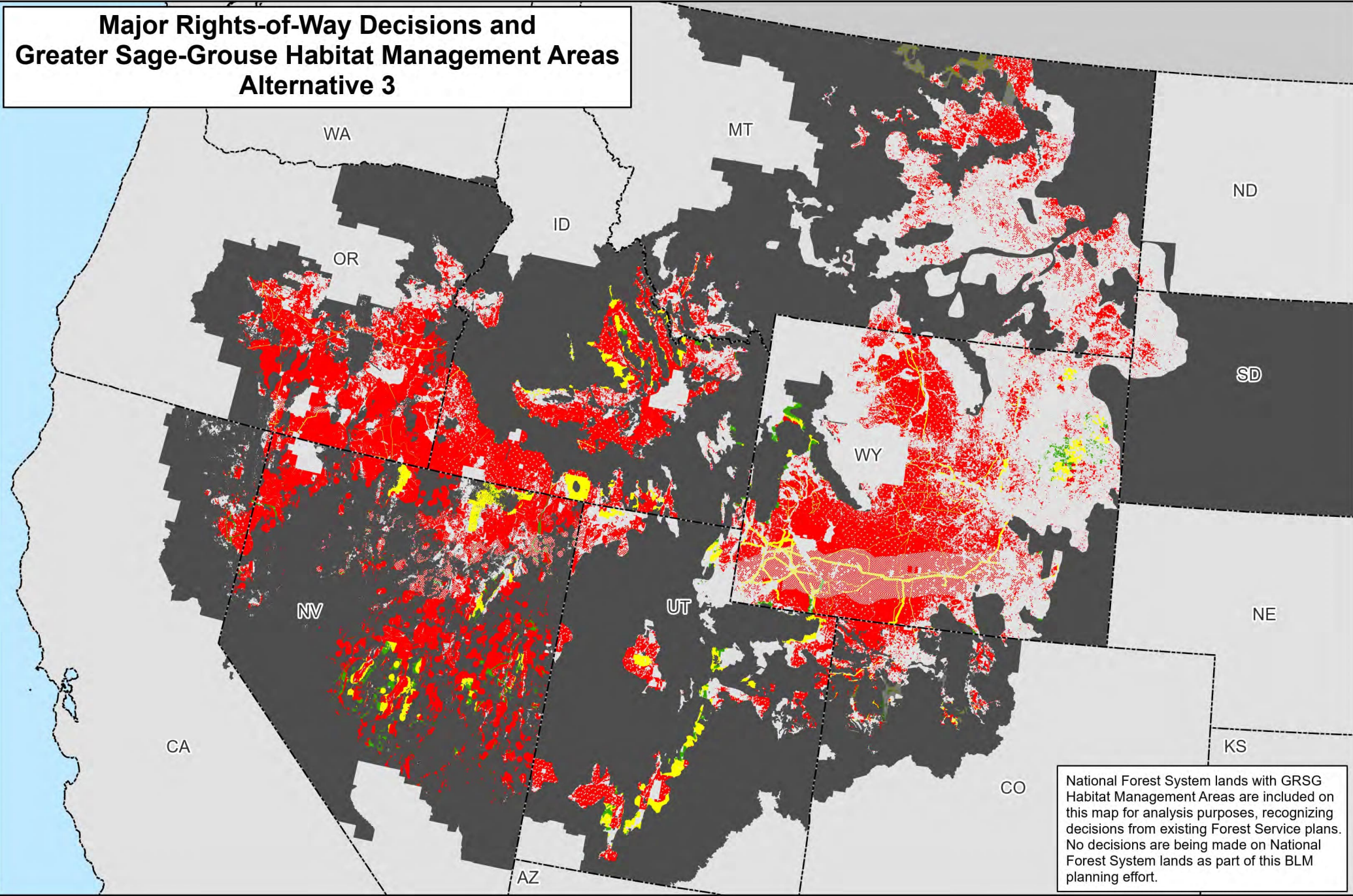

National Forest System lands with GRSG Habitat Management Areas are included on this map for analysis purposes, recognizing decisions from existing Forest Service plans. No decisions are being made on National Forest System lands as part of this BLM planning effort.

Map 2.47a

PHMAs

Add'l HMAs

Major Rights-of-Way Decisions - Exclusion

Major Rights-of-Way Decisions - Avoidance

Major Rights-of-Way Decisions - Open

Non-Habitat Management Areas in the Planning Area Extent

State Boundaries

Non-Shaded Areas: PHMAs

Shaded Areas: Additional Habitat Mgmt Areas

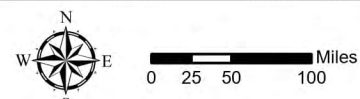

No warranty is made by the Bureau of Land Management (BLM). The accuracy, reliability, or completeness of these data for individual use or aggregate use with other data is not guaranteed.





# Major Rights-of-Way Decisions Outside of Greater Sage-Grouse Habitat Management Areas Alternative 3

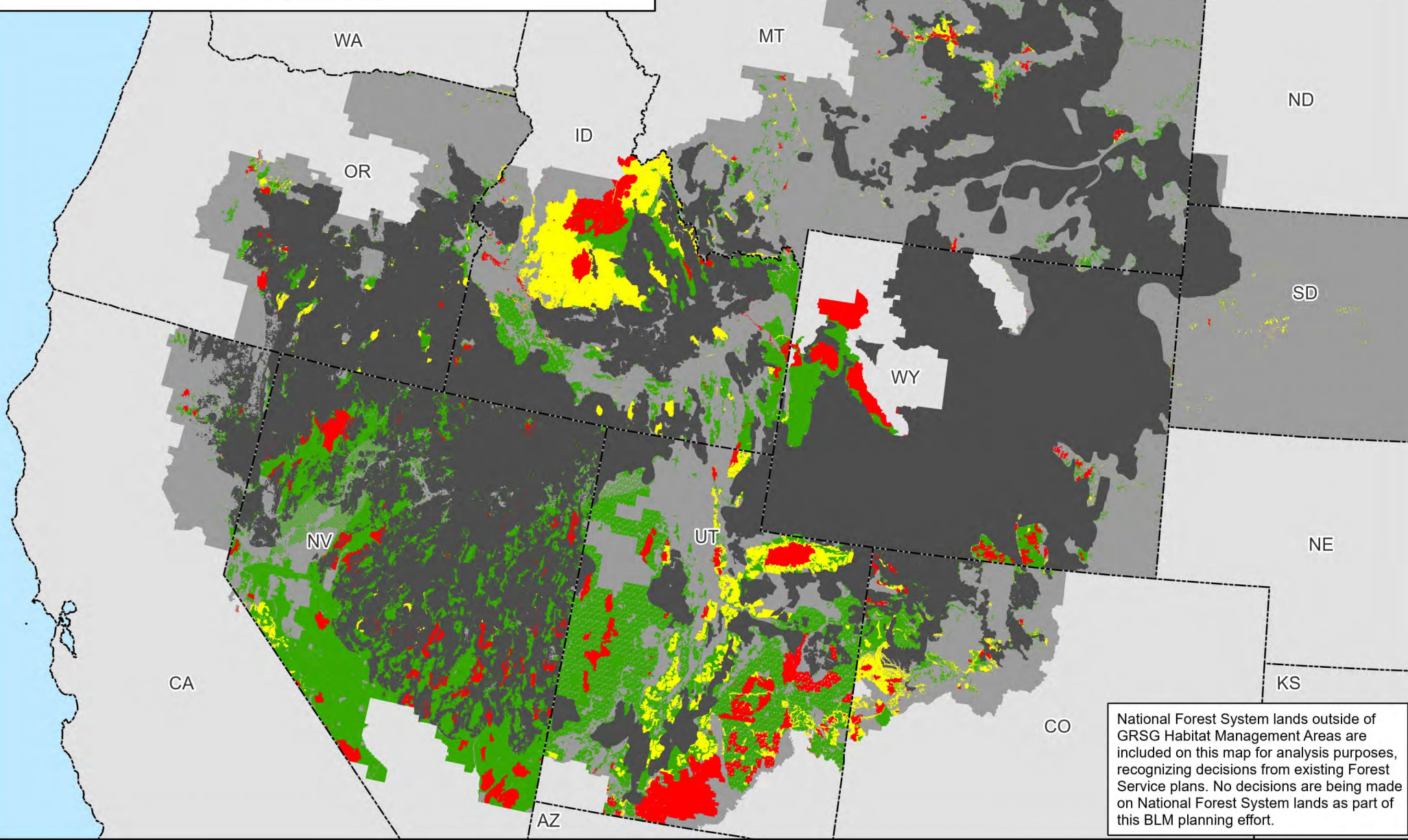

National Forest System lands outside of GRSG Habitat Management Areas are included on this map for analysis purposes, recognizing decisions from existing Forest Service plans. No decisions are being made on National Forest System lands as part of this BLM planning effort.

Map 2.47b

**Legend**

**Non-Masked Areas: Outside GRSG Habitat Management Areas**

**Masked Areas: Within GRSG Habitat Management Areas**

- Major Rights-of-Way Decisions - Exclusion
- Major Rights-of-Way Decisions - Avoidance
- Major Rights-of-Way Decisions - Open
- GRSG Habitat Management Areas
- Planning Area Extent
- State Boundaries

No warranty is made by the Bureau of Land Management (BLM). The accuracy, reliability, or completeness of these data for individual use or aggregate use with other data is not guaranteed.



# Major Rights-of-Way Decisions and Greater Sage-Grouse Habitat Management Areas Alternative 4

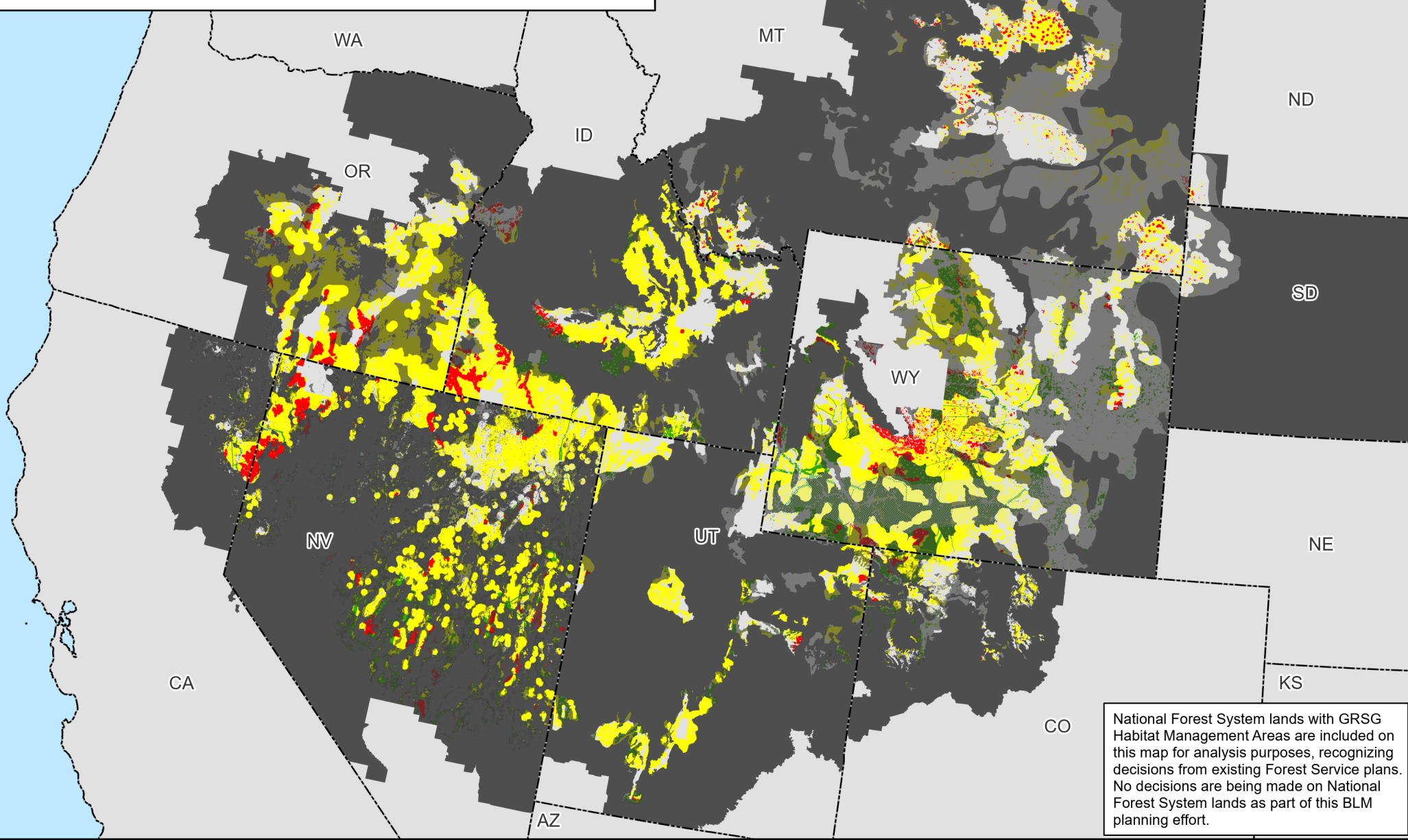

Map 2.48a



PHMAs / IHMAs

GHMAs / Add'l HMAs

Major Rights-of-Way Decisions - Exclusion

Major Rights-of-Way Decisions - Avoidance

Major Rights-of-Way Decisions - Open

Non-Habitat Management Areas in the Planning Area Extent

State Boundaries

0 25 50 100 Miles

No warranty is made by the Bureau of Land Management (BLM). The accuracy, reliability, or completeness of these data for individual use or aggregate use with other data is not guaranteed.

# Major Rights-of-Way Decisions Outside of Greater Sage-Grouse Habitat Management Areas Alternative 4

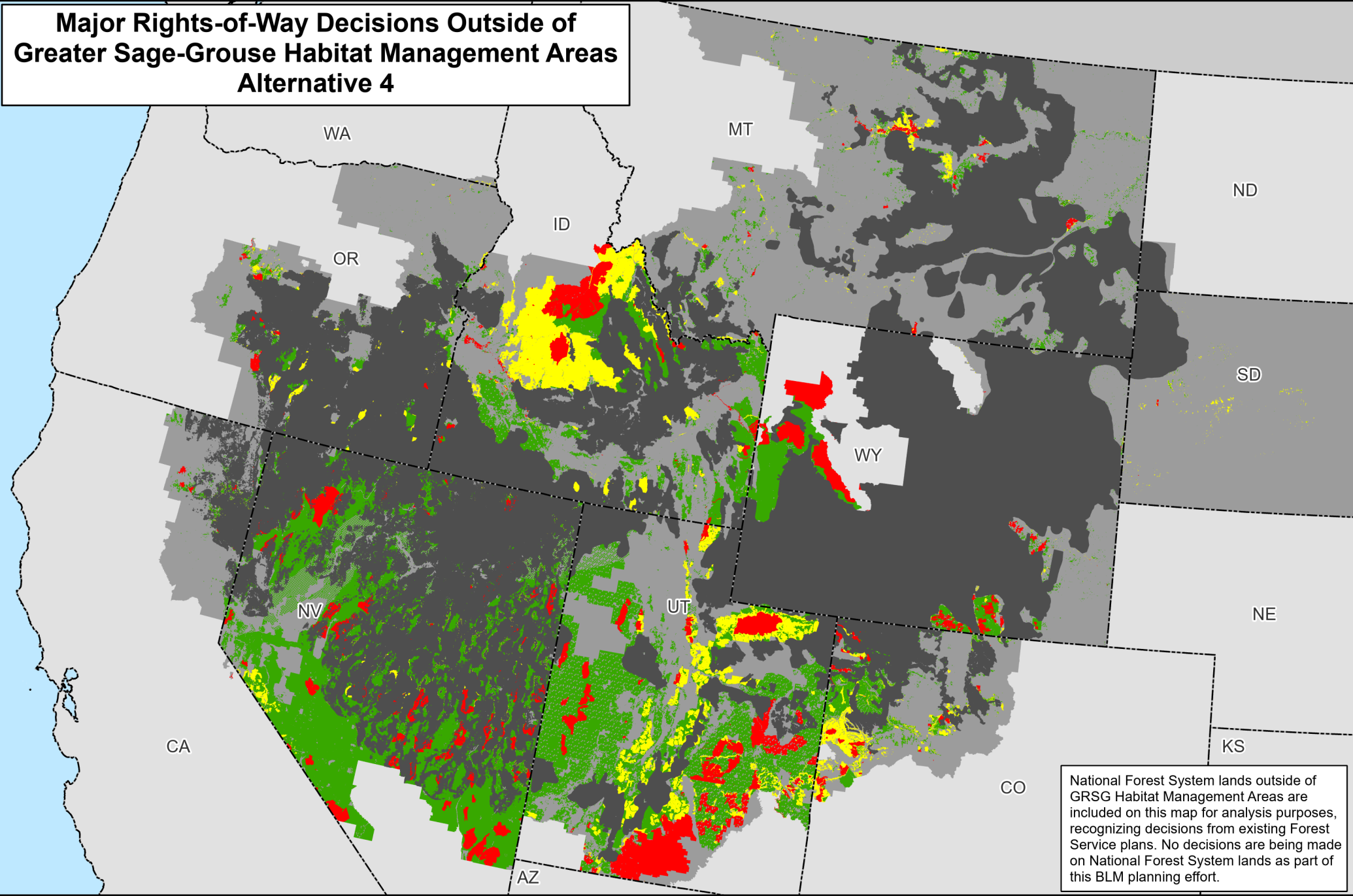

National Forest System lands outside of GRSG Habitat Management Areas are included on this map for analysis purposes, recognizing decisions from existing Forest Service plans. No decisions are being made on National Forest System lands as part of this BLM planning effort.

Map 2.48b



**Legend**

**Non-Masked Areas: Outside GRSG Habitat Management Areas**

**Masked Areas: Within GRSG Habitat Management Areas**

Major Rights-of-Way Decisions - Exclusion

Major Rights-of-Way Decisions - Avoidance

Major Rights-of-Way Decisions - Open

GRSG Habitat Management Areas

Planning Area Extent

State Boundaries

No warranty is made by the Bureau of Land Management (BLM). The accuracy, reliability, or completeness of these data for individual use or aggregate use with other data is not guaranteed.



# Major Rights-of-Way Decisions and Greater Sage-Grouse Habitat Management Areas Alternative 5

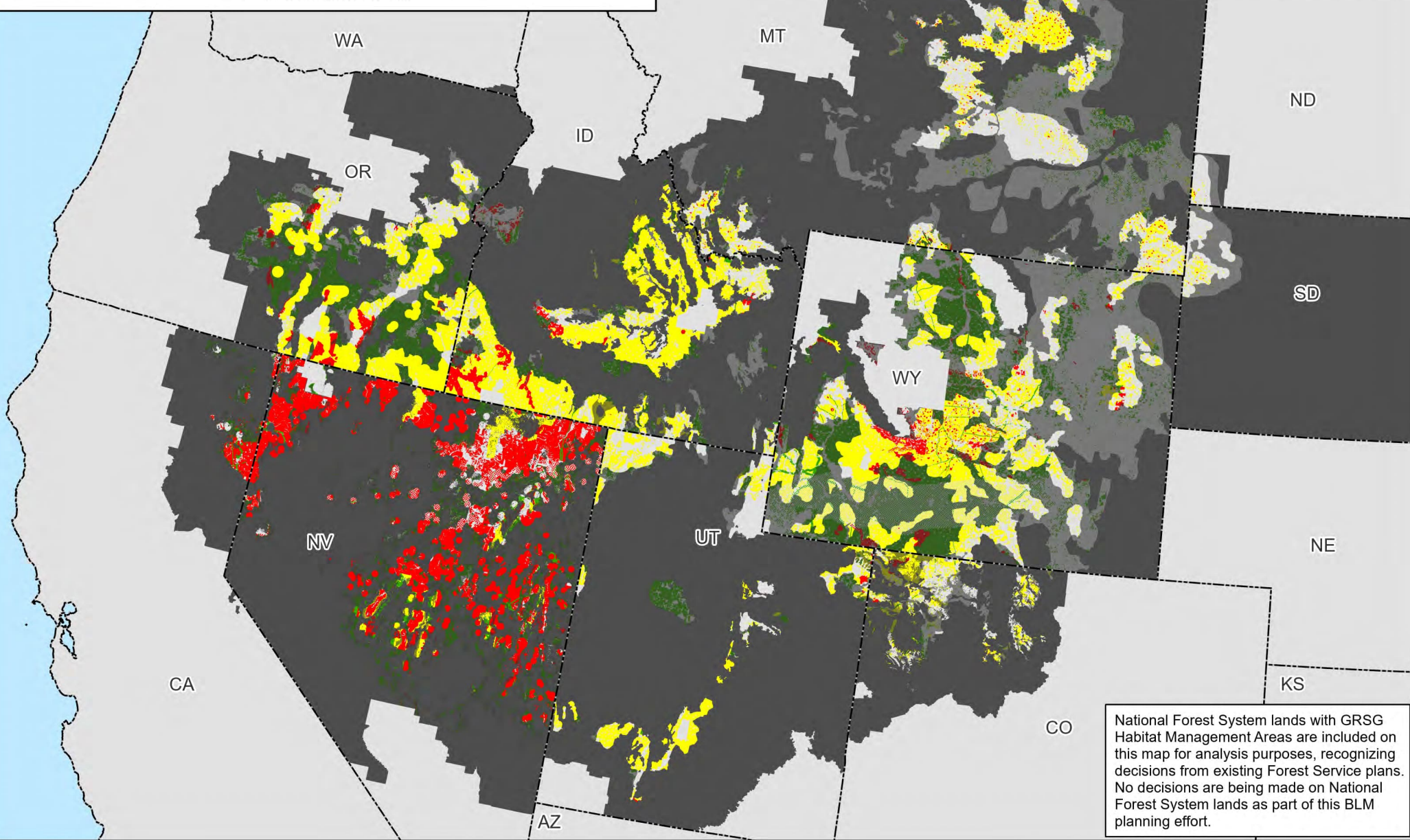

National Forest System lands with GRSG Habitat Management Areas are included on this map for analysis purposes, recognizing decisions from existing Forest Service plans. No decisions are being made on National Forest System lands as part of this BLM planning effort.



# Major Rights-of-Way Decisions Outside of Greater Sage-Grouse Habitat Management Areas Alternative 5

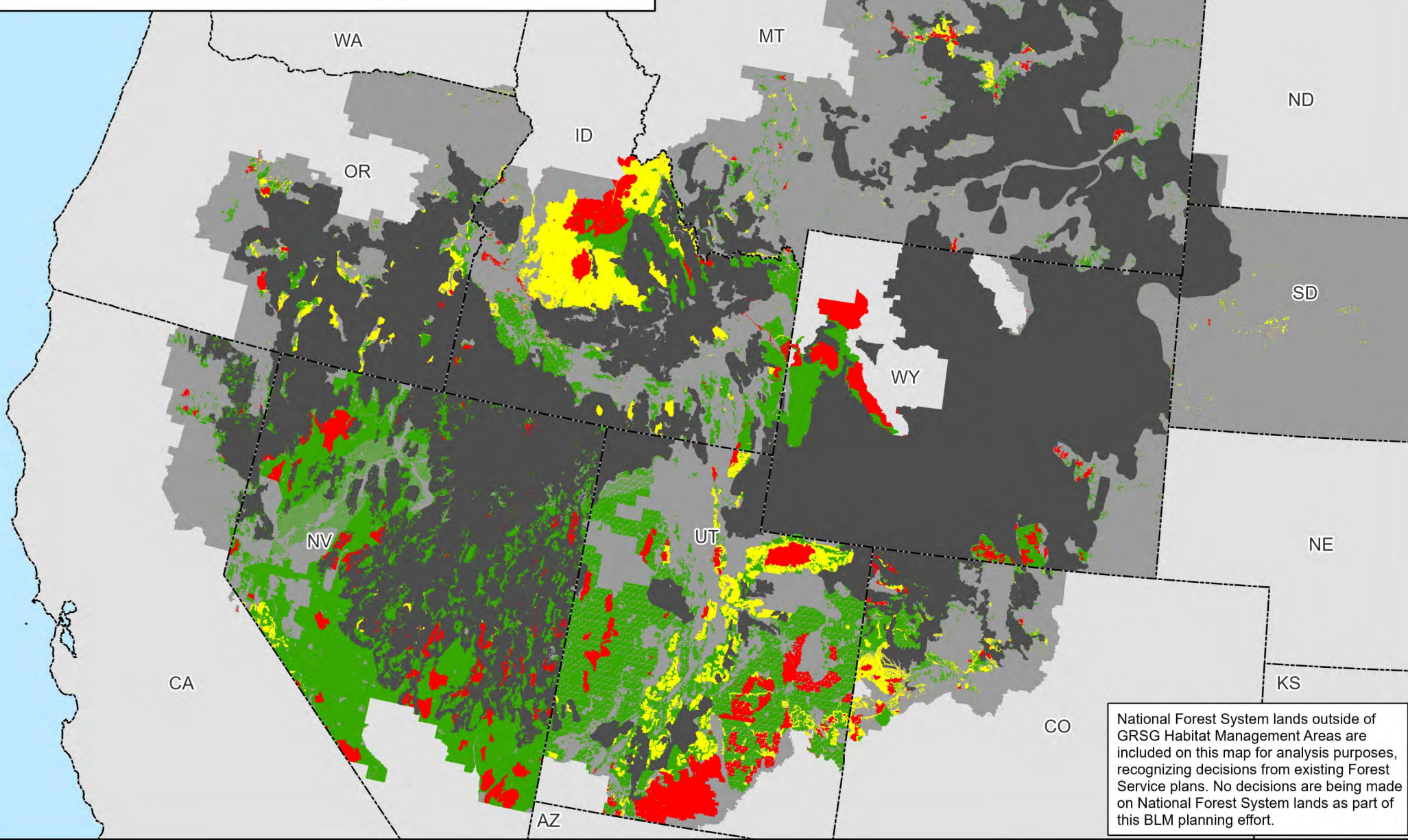

National Forest System lands outside of GRSG Habitat Management Areas are included on this map for analysis purposes, recognizing decisions from existing Forest Service plans. No decisions are being made on National Forest System lands as part of this BLM planning effort.

Map 2.49b

**Legend**

**Non-Masked Areas: Outside GRSG Habitat Management Areas**

**Masked Areas: Within GRSG Habitat Management Areas**

- Major Rights-of-Way Decisions - Exclusion
- Major Rights-of-Way Decisions - Avoidance
- Major Rights-of-Way Decisions - Open
- GRSG Habitat Management Areas
- Planning Area Extent
- State Boundaries



No warranty is made by the Bureau of Land Management (BLM). The accuracy, reliability, or completeness of these data for individual use or aggregate use with other data is not guaranteed.



# Major Rights-of-Way Decisions and Greater Sage-Grouse Habitat Management Areas Alternative 6

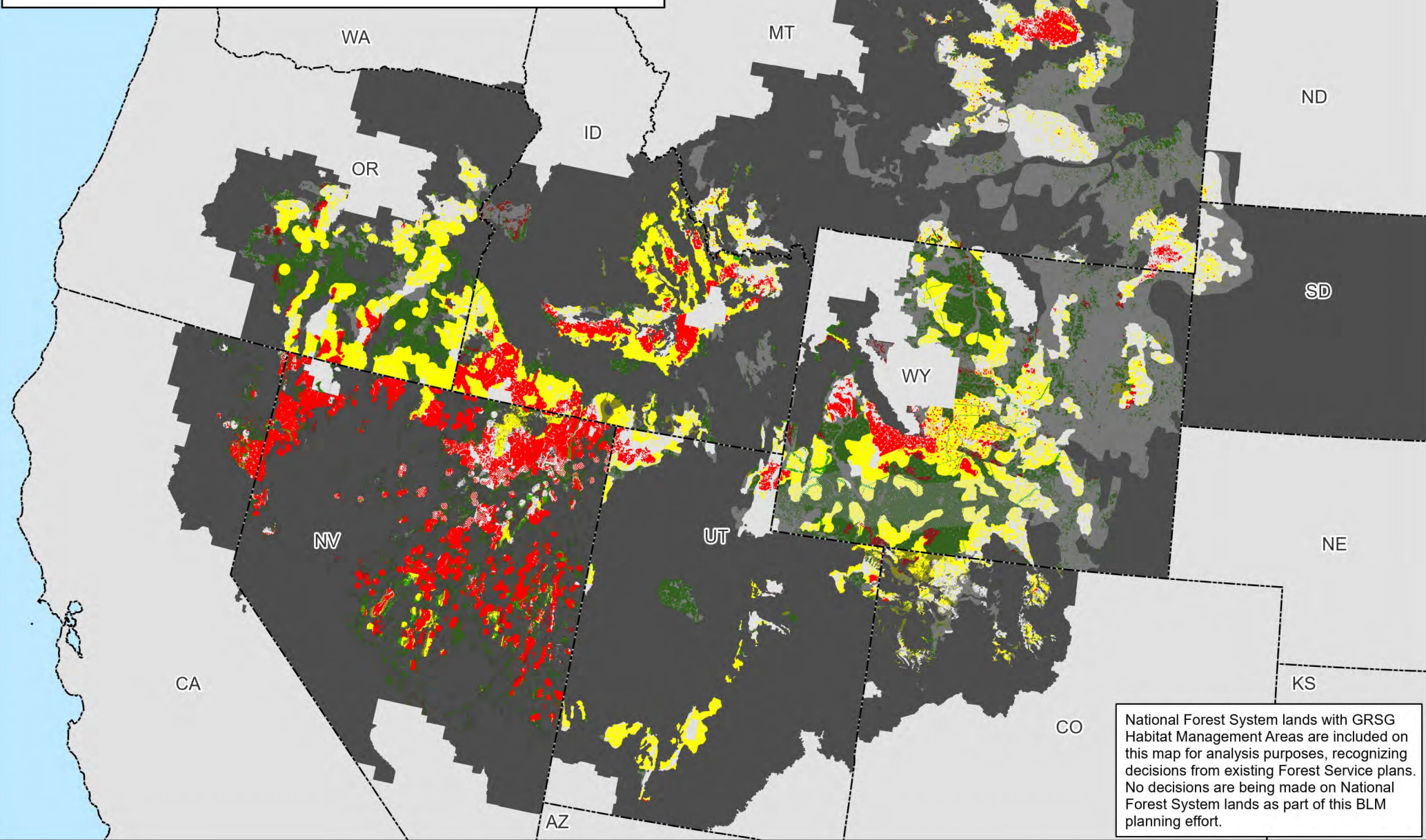

National Forest System lands with GRSG Habitat Management Areas are included on this map for analysis purposes, recognizing decisions from existing Forest Service plans. No decisions are being made on National Forest System lands as part of this BLM planning effort.

Map 2.50a

PHMAs / IHMAs

GHMAs / Add'l HMAs

Major Rights-of-Way Decisions - Exclusion

Major Rights-of-Way Decisions - Avoidance

Major Rights-of-Way Decisions - Open

Non-Shaded Areas: PHMAs/IHMAs

Shaded Areas: GHMAs/Additional Habitat Mgmt Areas

Non-Habitat Management Areas in the Planning Area Extent

State Boundaries

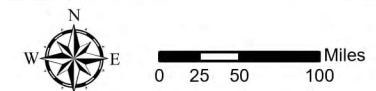

No warranty is made by the Bureau of Land Management (BLM). The accuracy, reliability, or completeness of these data for individual use or aggregate use with other data is not guaranteed.





# Major Rights-of-Way Decisions Outside of Greater Sage-Grouse Habitat Management Areas Alternative 6

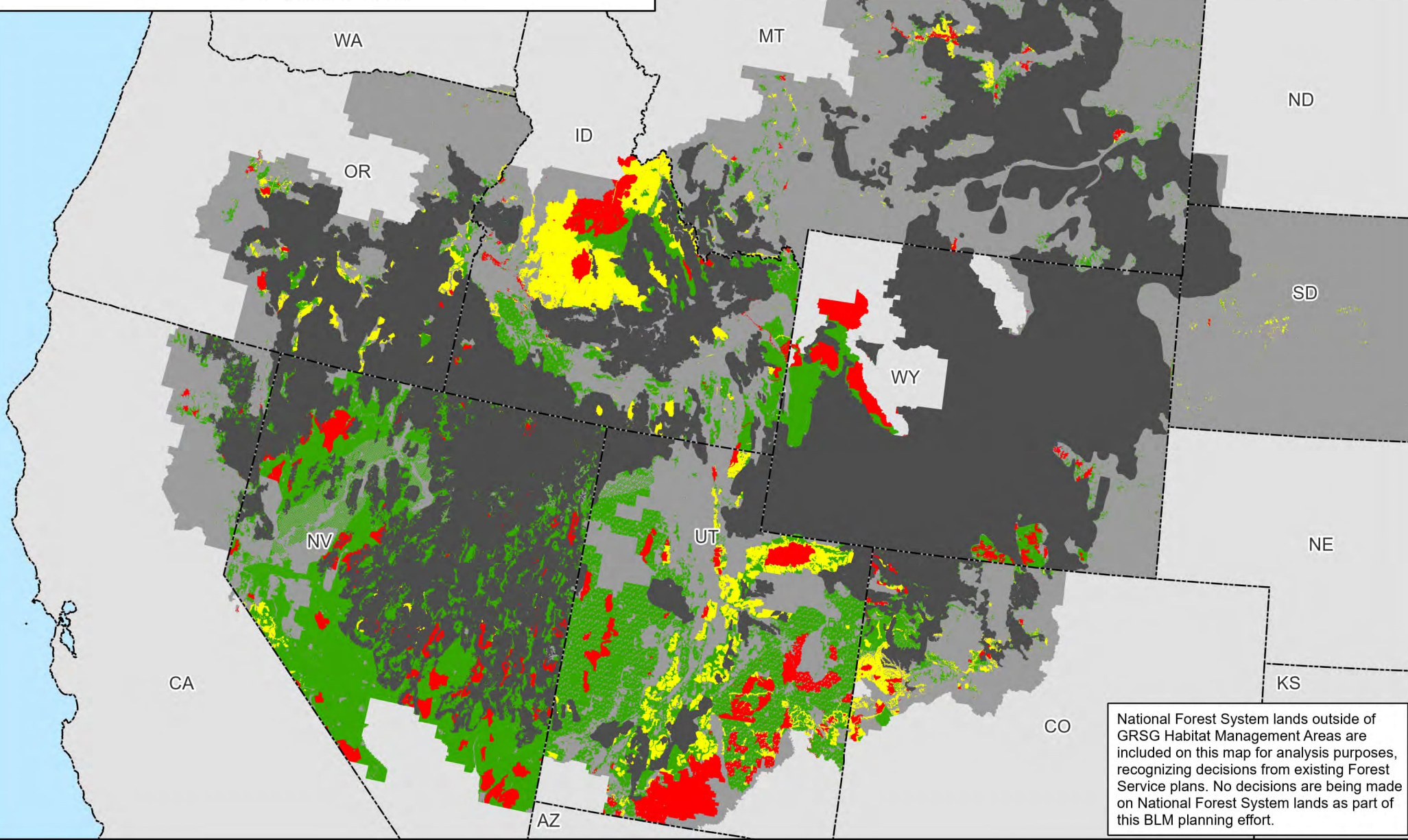

Map 2.50b



**Legend**

**Non-Masked Areas: Outside GRSG Habitat Management Areas**

**Masked Areas: Within GRSG Habitat Management Areas**

Major Rights-of-Way Decisions - Exclusion

Major Rights-of-Way Decisions - Avoidance

Major Rights-of-Way Decisions - Open

GRSG Habitat Management Areas

Planning Area Extent

State Boundaries

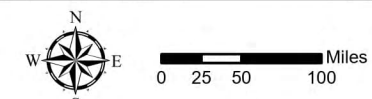

No warranty is made by the Bureau of Land Management (BLM). The accuracy, reliability, or completeness of these data for individual use or aggregate use with other data is not guaranteed.



# Major Rights-of-Way Decisions and Greater Sage-Grouse Habitat Management Areas Proposed RMP Amendment

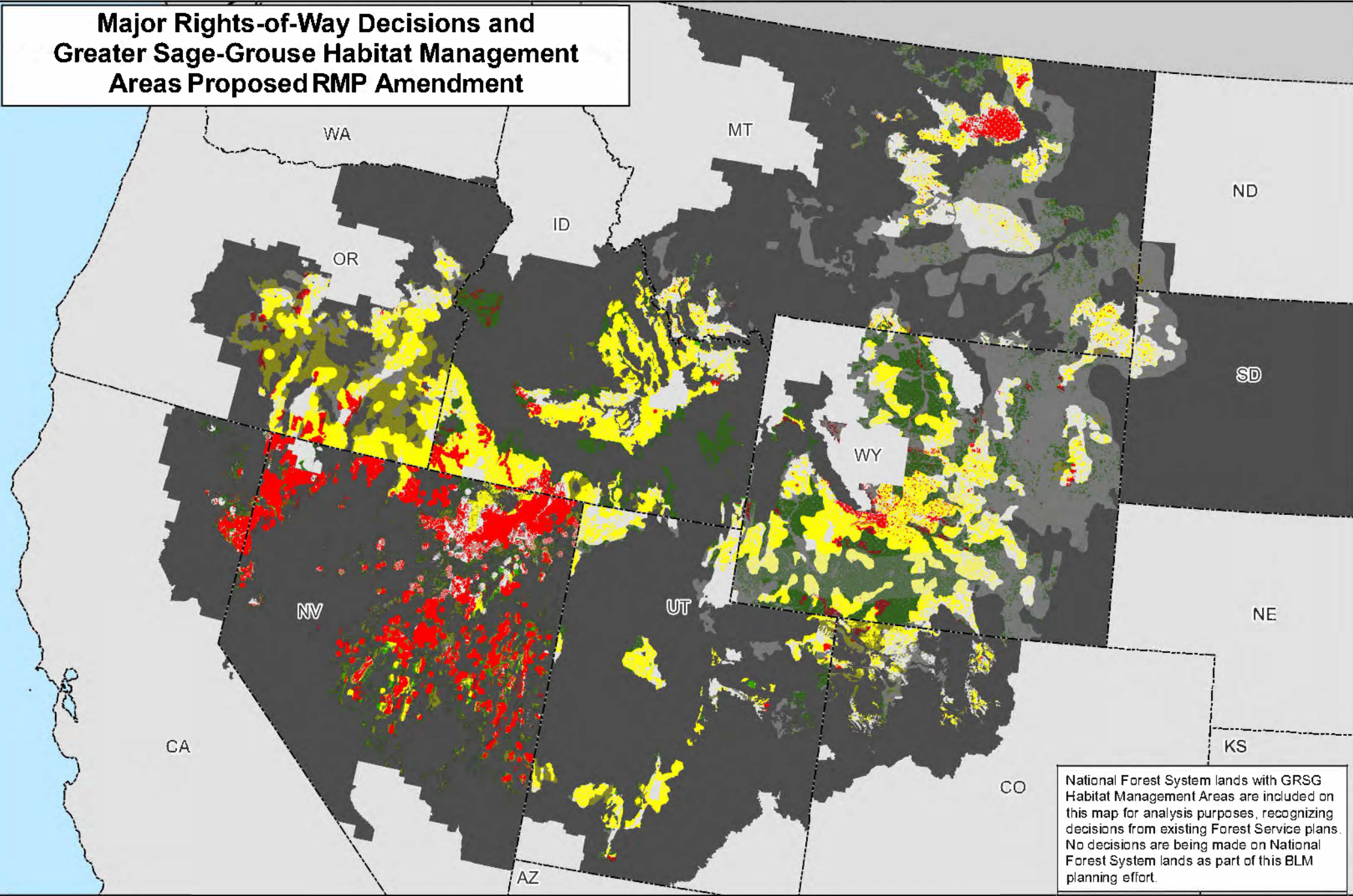

National Forest System lands with GRSG Habitat Management Areas are included on this map for analysis purposes, recognizing decisions from existing Forest Service plans. No decisions are being made on National Forest System lands as part of this BLM planning effort.

Map 2.51a

PHMAs / IHMAs

GHMAs / Add'l HMAs

Major Rights-of-Way Decisions - Exclusion

Major Rights-of-Way Decisions - Avoidance

Major Rights-of-Way Decisions - Open

Non-Shaded Areas: PHMAs/IHMAs

Shaded Areas: GHMAs/Additional Habitat Mgmt Areas

Non-Habitat Management Areas in the Planning Area Extent

State Boundaries



No warranty is made by the Bureau of Land Management (BLM). The accuracy, reliability, or completeness of these data for individual use or aggregate use with other data is not guaranteed.





# Major Rights-of-Way Decisions Outside of Greater Sage-Grouse Habitat Management Areas Proposed RMP Amendment

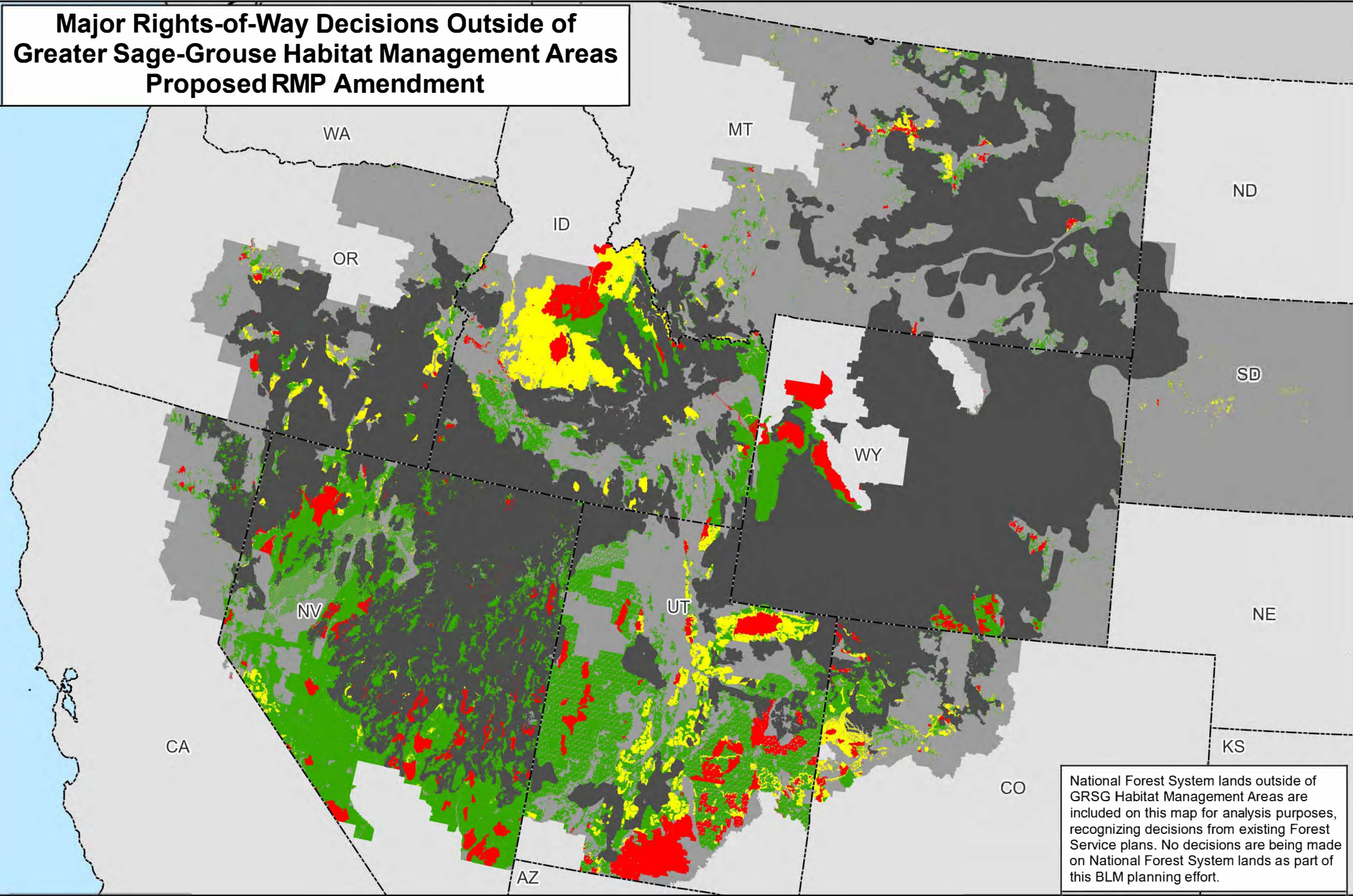

National Forest System lands outside of GRSG Habitat Management Areas are included on this map for analysis purposes, recognizing decisions from existing Forest Service plans. No decisions are being made on National Forest System lands as part of this BLM planning effort.

Map 2.51b

**Legend**

**Non-Masked Areas: Outside GRSG Habitat Management Areas**

**Masked Areas: Within GRSG Habitat Management Areas**

- Major Rights-of-Way Decisions - Exclusion
- Major Rights-of-Way Decisions - Avoidance
- Major Rights-of-Way Decisions - Open
- GRSG Habitat Management Areas
- Planning Area Extent
- State Boundaries

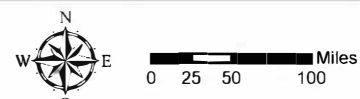

No warranty is made by the Bureau of Land Management (BLM). The accuracy, reliability, or completeness of these data for individual use or aggregate use with other data is not guaranteed.



# Wind Energy Management and Greater Sage-Grouse Habitat Management Areas Alternative 1

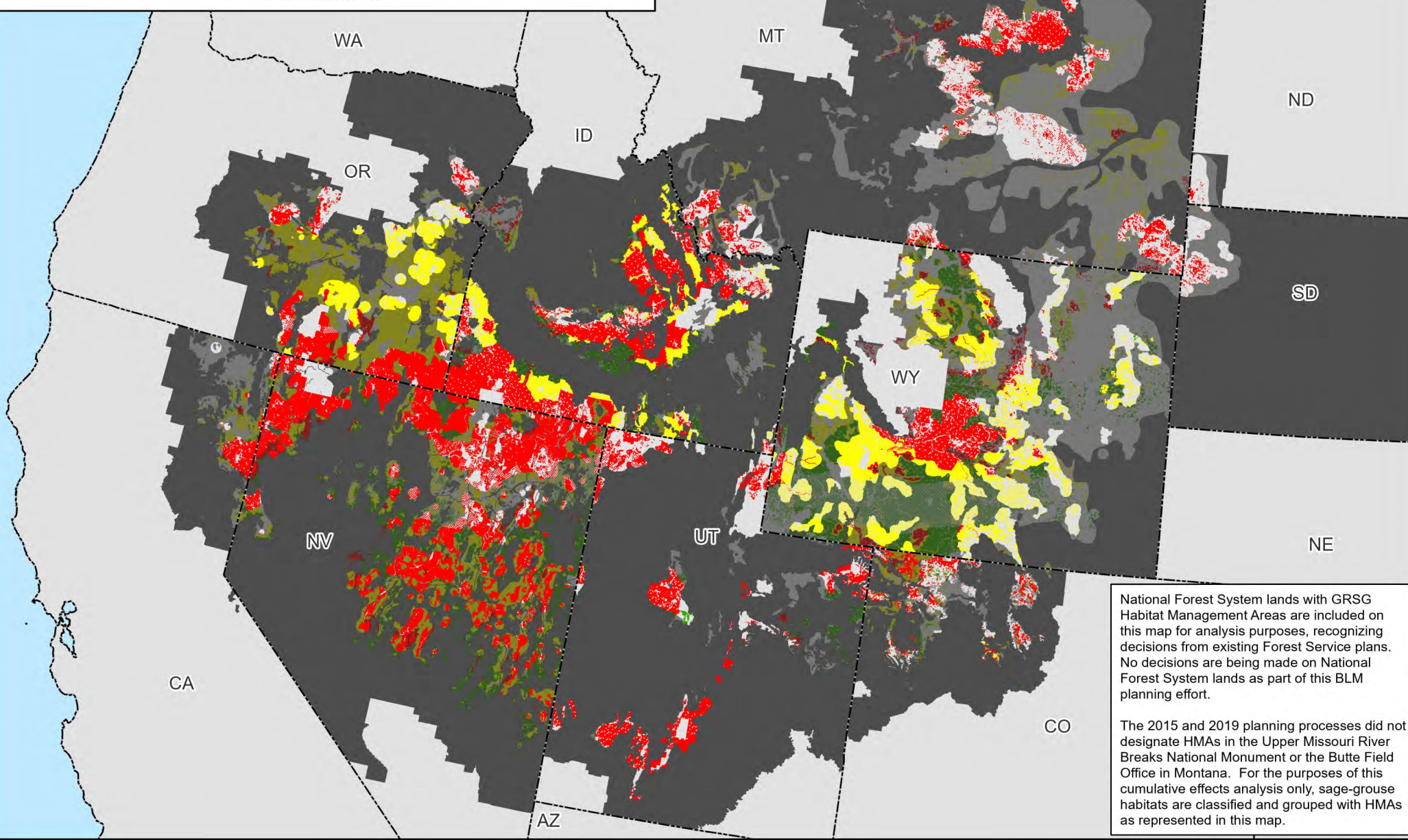

Map 2.52a

PHMAs / IHMAs

GHMAs / Add'l HMAs

**Legend**

**Non-Shaded Areas: PHMAs/IHMAs**

**Shaded Areas: GHMAs/Additional Habitat Mgmt Areas**

Red

Wind Energy Management - Exclusion

Yellow

Wind Energy Management - Avoidance

Green

Wind Energy Management - Open

Dark Gray

Non-Habitat Management Areas in the Planning Area Extent

Dashed Line

State Boundaries

No warranty is made by the Bureau of Land Management (BLM). The accuracy, reliability, or completeness of these data for individual use or aggregate use with other data is not guaranteed.



# Wind Energy Management Outside of Greater Sage-Grouse Habitat Management Areas Alternative 1

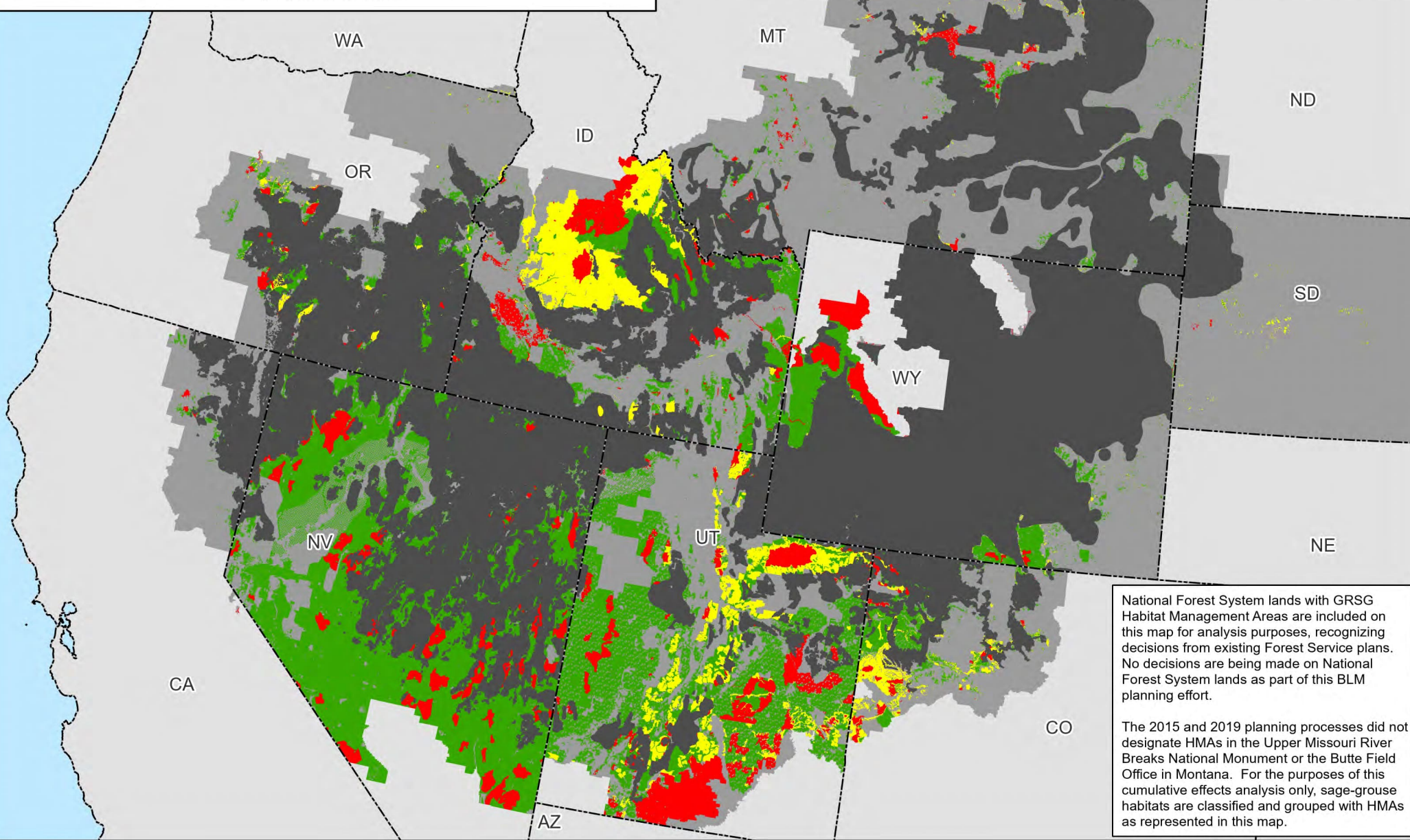

Map 2.52b

**Legend**

**Non-Masked Areas: Outside GRSG Habitat Management Areas**  
**Masked Areas: Within GRSG Habitat Management Areas**

<span style="color: red;">■</span> Wind Energy Management - Exclusion	<span style="background-color: darkgrey;">■</span> GRSG Habitat Management Areas
<span style="color: yellow;">■</span> Wind Energy Management - Avoidance	<span style="background-color: lightgrey;">■</span> Planning Area Extent
<span style="color: green;">■</span> Wind Energy Management - Open	<span style="border: 1px dashed black;"> </span> State Boundaries

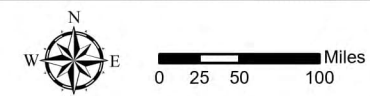

No warranty is made by the Bureau of Land Management (BLM). The accuracy, reliability, or completeness of these data for individual use or aggregate use with other data is not guaranteed.





# Wind Energy Management and Greater Sage-Grouse Habitat Management Areas Alternative 2

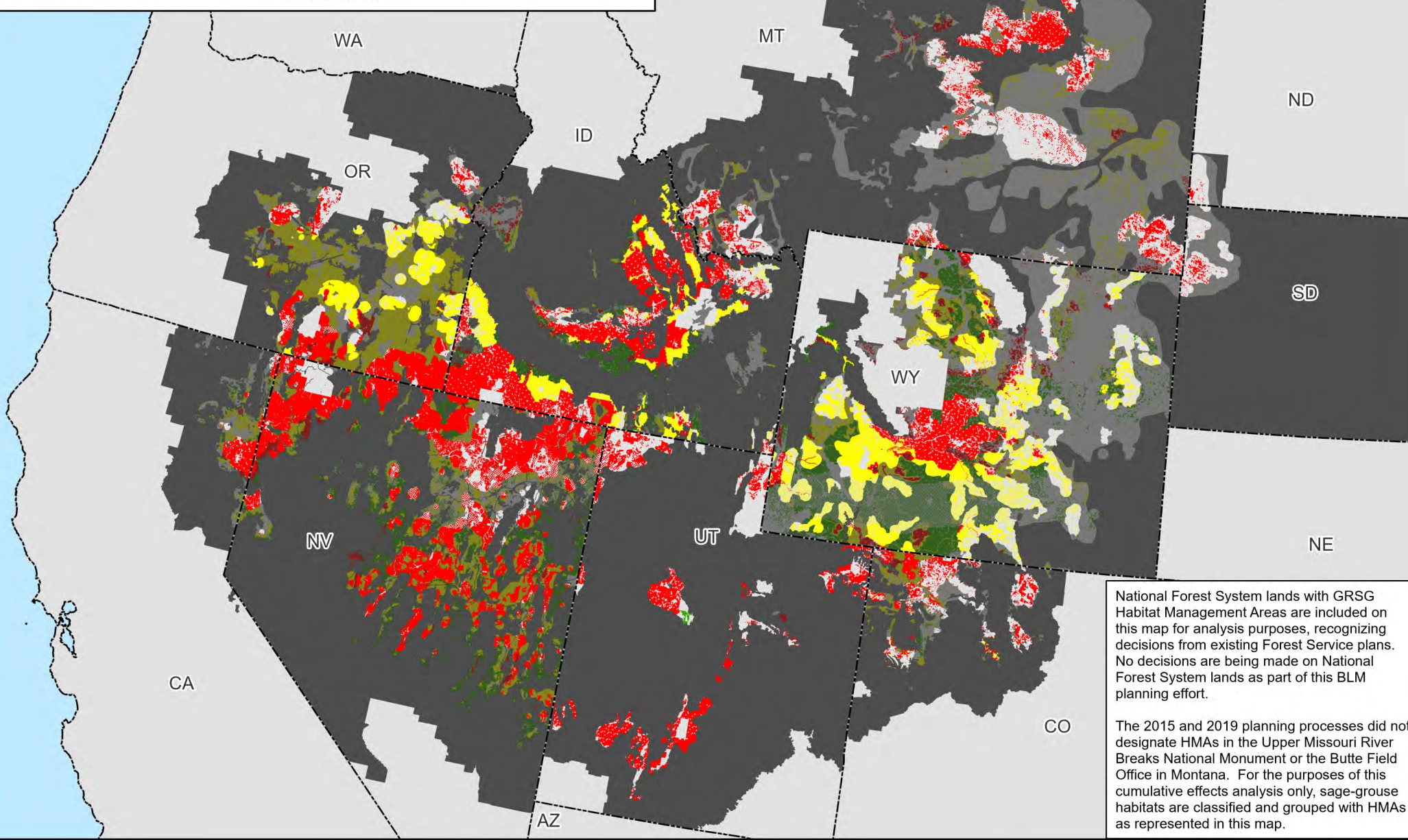

Map 2.53a

PHMAs / IHMAs

GHMAs / Add'l HMAs

**Legend**

**Non-Shaded Areas: PHMAs/IHMAs**

**Shaded Areas: GHMAs/Additional Habitat Mgmt Areas**

<span style="display:inline-block; width:15px; height:15px; background-color:red; border:1px solid black;"></span>	Wind Energy Management - Exclusion	<span style="display:inline-block; width:15px; height:15px; background-color:darkgrey; border:1px solid black;"></span>	Non-Habitat Management Areas in the Planning Area Extent
<span style="display:inline-block; width:15px; height:15px; background-color:yellow; border:1px solid black;"></span>	Wind Energy Management - Avoidance	<span style="display:inline-block; width:15px; height:15px; border:1px dashed black;"></span>	State Boundaries
<span style="display:inline-block; width:15px; height:15px; background-color:green; border:1px solid black;"></span>	Wind Energy Management - Open		

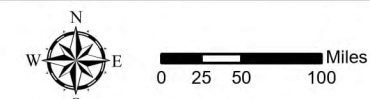

No warranty is made by the Bureau of Land Management (BLM). The accuracy, reliability, or completeness of these data for individual use or aggregate use with other data is not guaranteed.





# Wind Energy Management Outside of Greater Sage-Grouse Habitat Management Areas Alternative 2

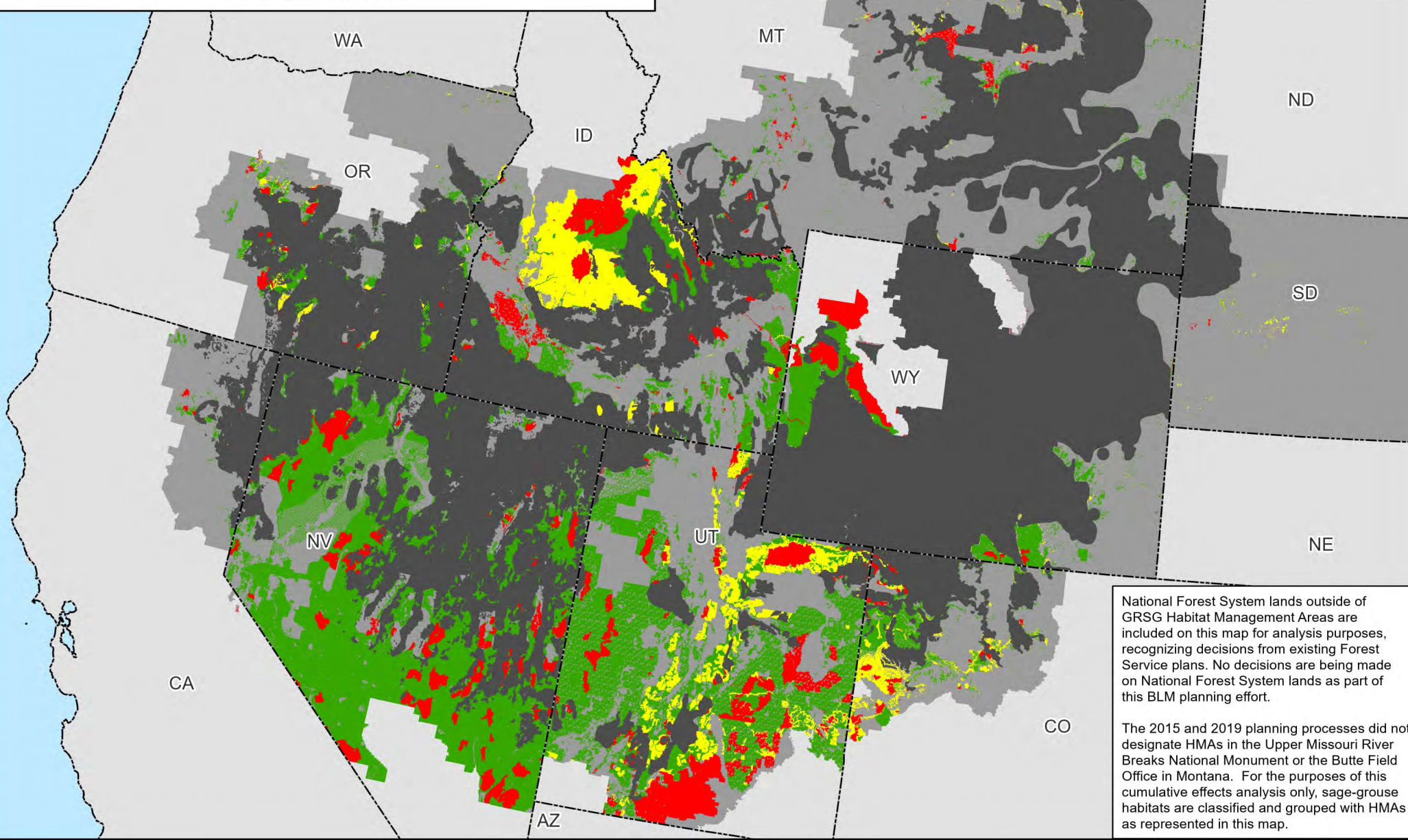

National Forest System lands outside of GRSG Habitat Management Areas are included on this map for analysis purposes, recognizing decisions from existing Forest Service plans. No decisions are being made on National Forest System lands as part of this BLM planning effort.

The 2015 and 2019 planning processes did not designate HMAs in the Upper Missouri River Breaks National Monument or the Butte Field Office in Montana. For the purposes of this cumulative effects analysis only, sage-grouse habitats are classified and grouped with HMAs as represented in this map.

Map 2.53b



**Legend**

**Non-Masked Areas: Outside GRSG Habitat Management Areas**

**Masked Areas: Within GRSG Habitat Management Areas**

Wind Energy Management - Exclusion

Wind Energy Management - Avoidance

Wind Energy Management - Open

GRSG Habitat Management Areas

Planning Area Extent

State Boundaries

No warranty is made by the Bureau of Land Management (BLM). The accuracy, reliability, or completeness of these data for individual use or aggregate use with other data is not guaranteed.



# Wind Energy Management and Greater Sage-Grouse Habitat Management Areas Alternative 3

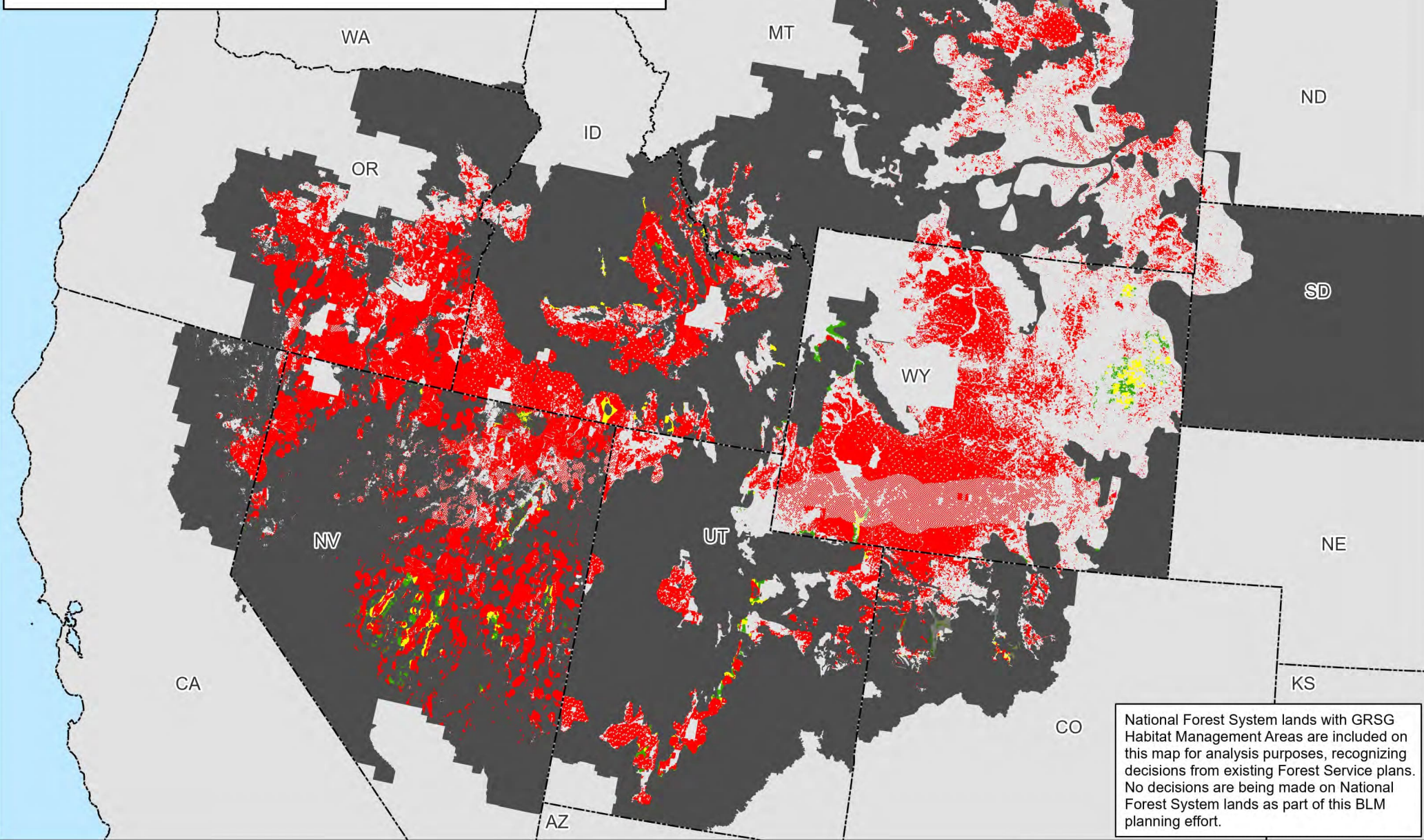

National Forest System lands with GRSG Habitat Management Areas are included on this map for analysis purposes, recognizing decisions from existing Forest Service plans. No decisions are being made on National Forest System lands as part of this BLM planning effort.

Map 2.54a

PHMAs

Wind Energy Management - Exclusion

Wind Energy Management - Avoidance

Wind Energy Management - Open

Additional HMAs

Wind Energy Management - Exclusion

Wind Energy Management - Avoidance

Wind Energy Management - Open

Legend

Non-Shaded Areas: PHMAs

Shaded Areas: Additional Habitat Mgmt Areas

Non-Habitat Management Areas in the Planning Area Extent

State Boundaries

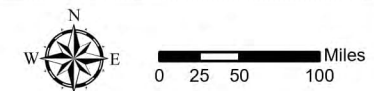

No warranty is made by the Bureau of Land Management (BLM). The accuracy, reliability, or completeness of these data for individual use or aggregate use with other data is not guaranteed.



# Wind Energy Management Outside of Greater Sage-Grouse Habitat Management Areas Alternative 3

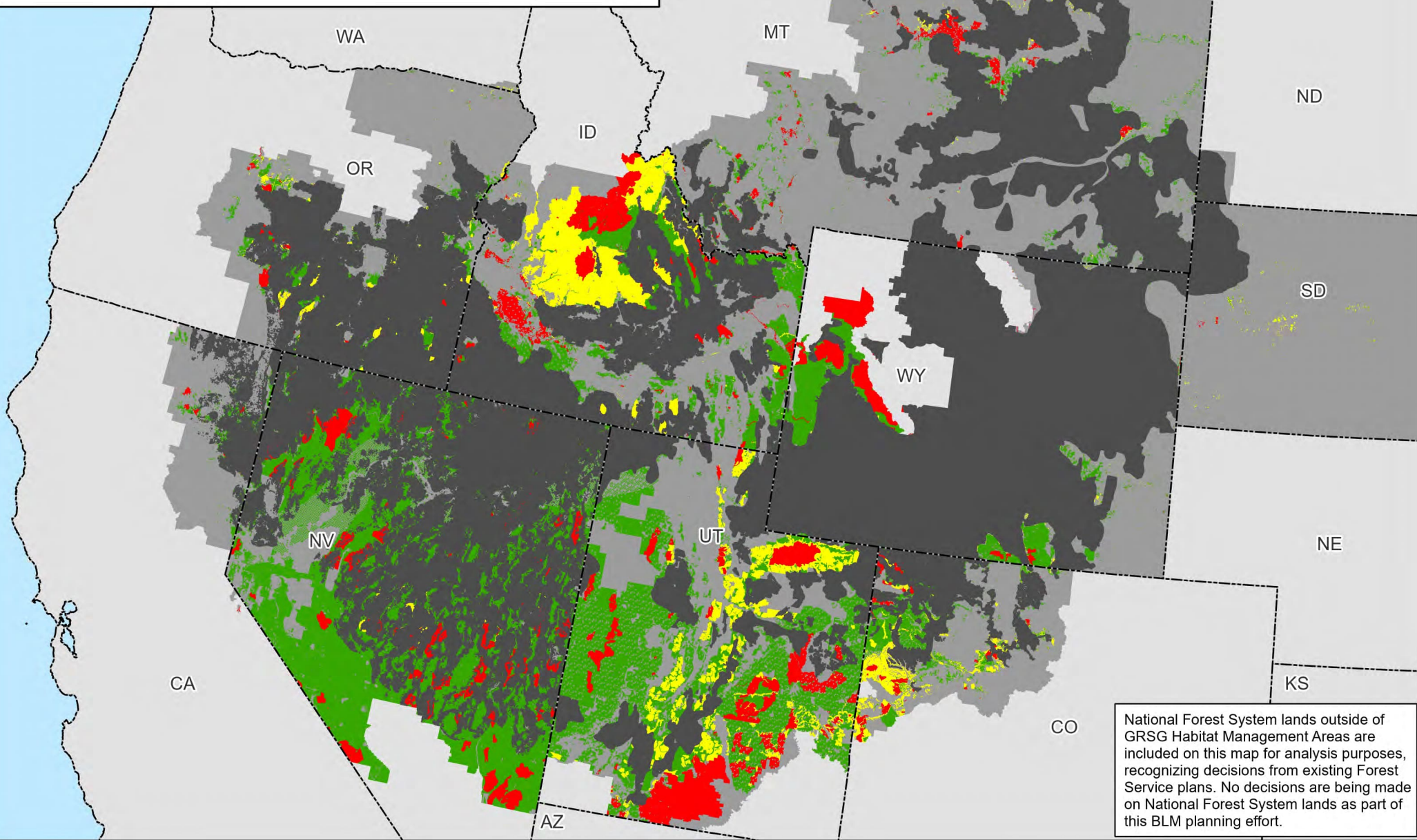

Map 2.54b

**Legend**

**Non-Masked Areas: Outside GRSG Habitat Management Areas**

**Masked Areas: Within GRSG Habitat Management Areas**

Wind Energy Management - Exclusion

Wind Energy Management - Avoidance

Wind Energy Management - Open

GRSG Habitat Management Areas

Planning Area Extent

State Boundaries

No warranty is made by the Bureau of Land Management (BLM). The accuracy, reliability, or completeness of these data for individual use or aggregate use with other data is not guaranteed.



# Wind Energy Management and Greater Sage-Grouse Habitat Management Areas Alternative 4

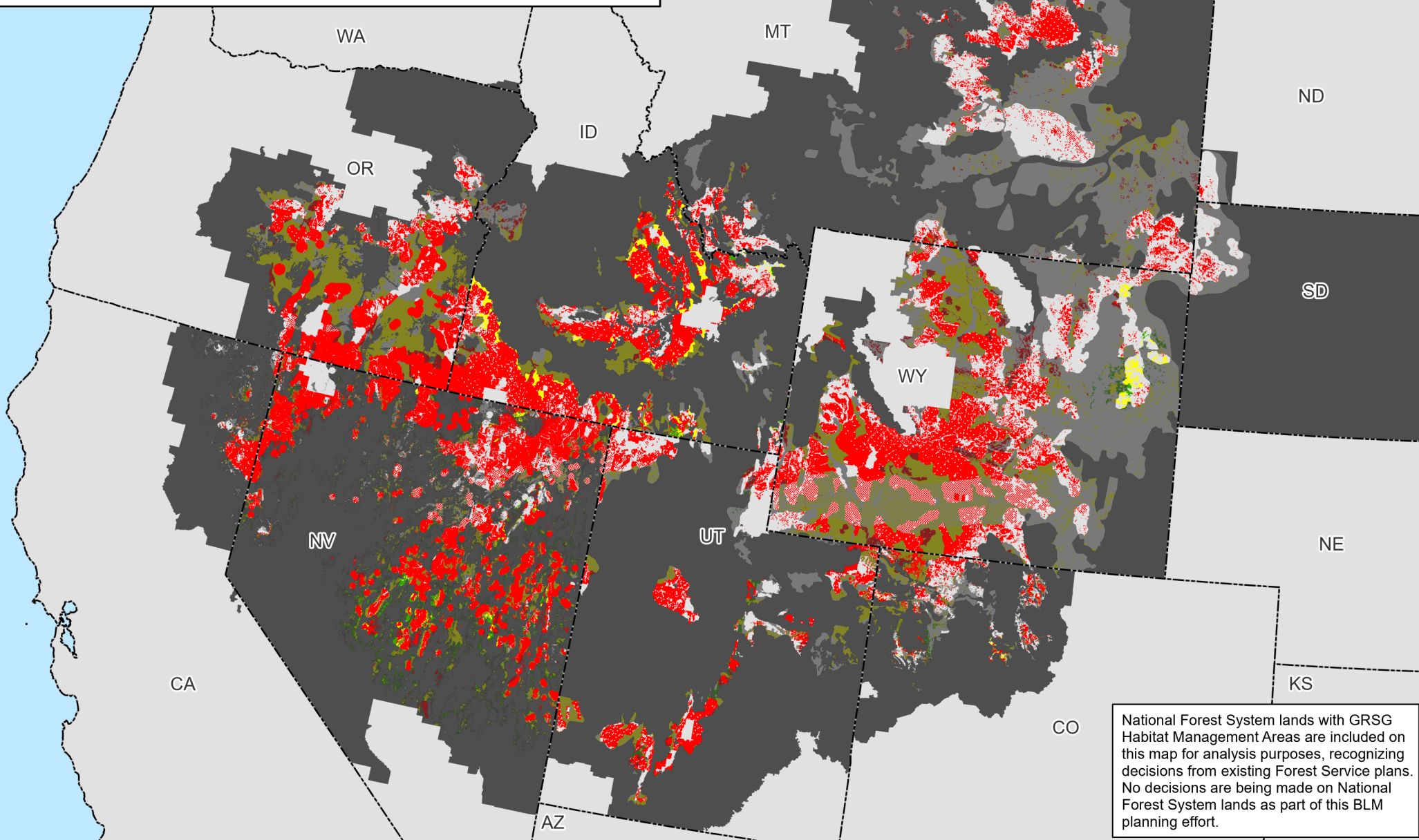

National Forest System lands with GRSG Habitat Management Areas are included on this map for analysis purposes, recognizing decisions from existing Forest Service plans. No decisions are being made on National Forest System lands as part of this BLM planning effort.

Map 2.55a

PHMAs / IHMAs

GHMAs / Add'l HMAs

**Legend**

**Non-Shaded Areas: PHMAs/IHMAs**

**Shaded Areas: GHMAs/Additional Habitat Mgmt Areas**

<span style="display:inline-block; width:15px; height:15px; background-color:red; border:1px solid black;"></span> Wind Energy Management - Exclusion	<span style="display:inline-block; width:15px; height:15px; background-color:gray; border:1px solid black;"></span> Non-Habitat Management Areas in the Planning Area Extent
<span style="display:inline-block; width:15px; height:15px; background-color:yellow; border:1px solid black;"></span> Wind Energy Management - Avoidance	<span style="display:inline-block; width:15px; height:15px; border:1px dashed black;"></span> State Boundaries
<span style="display:inline-block; width:15px; height:15px; background-color:green; border:1px solid black;"></span> Wind Energy Management - Open	

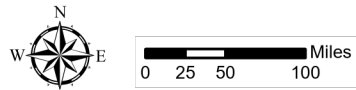

No warranty is made by the Bureau of Land Management (BLM). The accuracy, reliability, or completeness of these data for individual use or aggregate use with other data is not guaranteed.



# Wind Energy Management Outside of Greater Sage-Grouse Habitat Management Areas Alternative 4

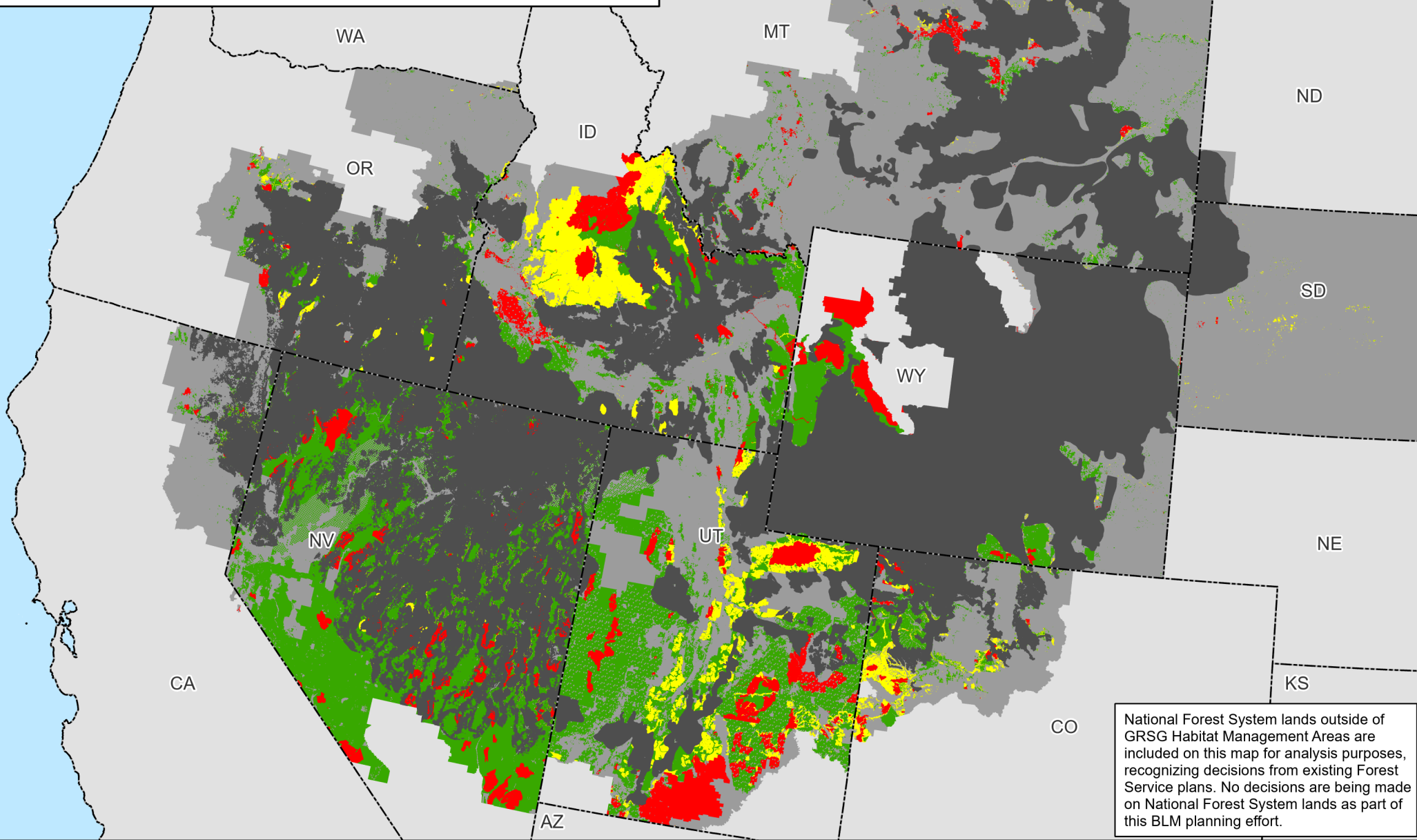

Map 2.55b

**Legend**  
**Non-Masked Areas: Outside GRSG Habitat Management Areas**  
**Masked Areas: Within GRSG Habitat Management Areas**

- |  |  |
|--|--|
| <span style="color: red;">■</span> Wind Energy Management - Exclusion    | <span style="background-color: darkgray;">■</span> GRSG Habitat Management Areas |
| <span style="color: yellow;">■</span> Wind Energy Management - Avoidance | <span style="background-color: gray;">■</span> Planning Area Extent              |
| <span style="color: green;">■</span> Wind Energy Management - Open       | <span style="border: 1px dashed black;"> </span> State Boundaries                |



No warranty is made by the Bureau of Land Management (BLM). The accuracy, reliability, or completeness of these data for individual use or aggregate use with other data is not guaranteed.





# Wind Energy Management and Greater Sage-Grouse Habitat Management Areas Alternative 5

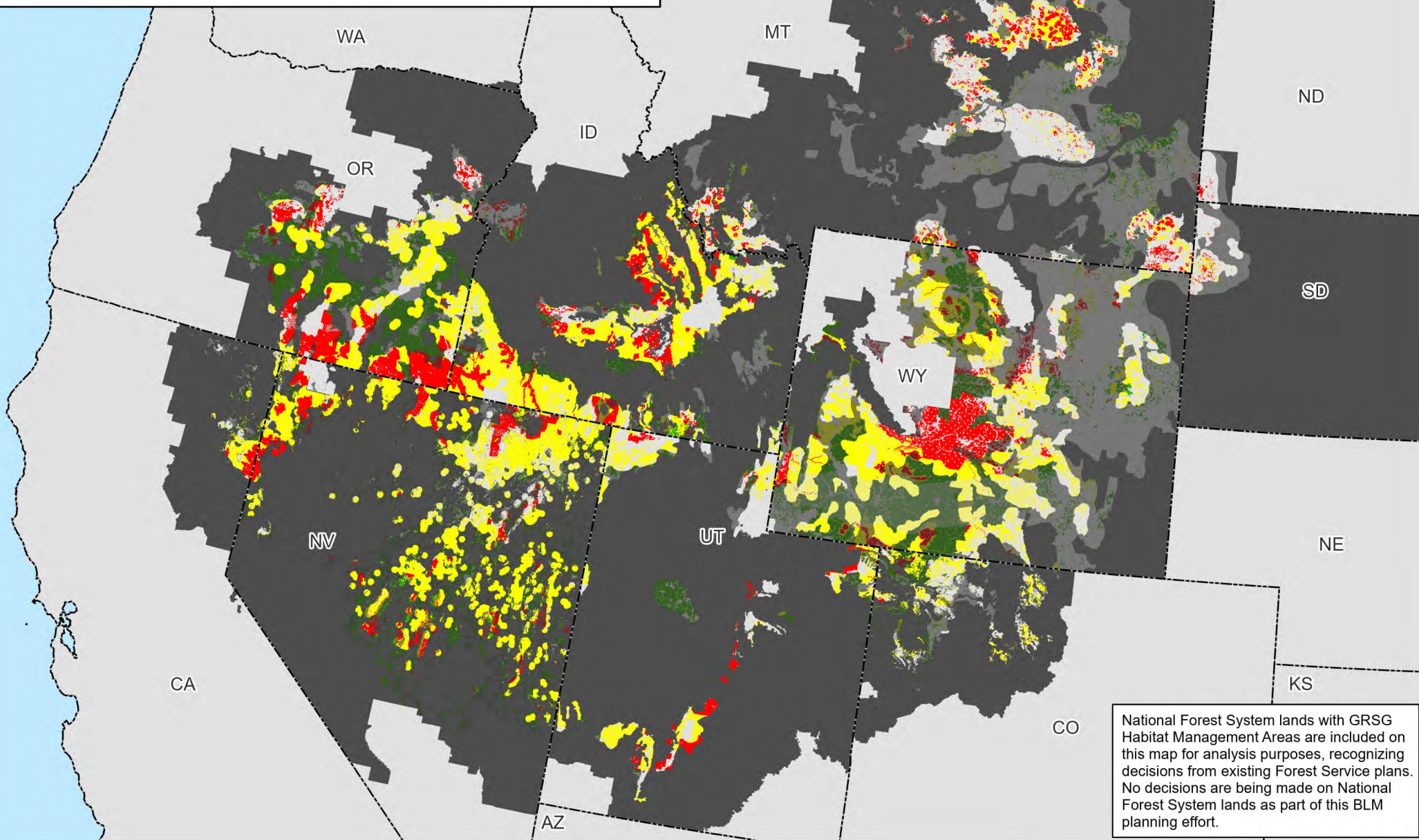

National Forest System lands with GRSG Habitat Management Areas are included on this map for analysis purposes, recognizing decisions from existing Forest Service plans. No decisions are being made on National Forest System lands as part of this BLM planning effort.



# Wind Energy Management Outside of Greater Sage-Grouse Habitat Management Areas Alternative 5

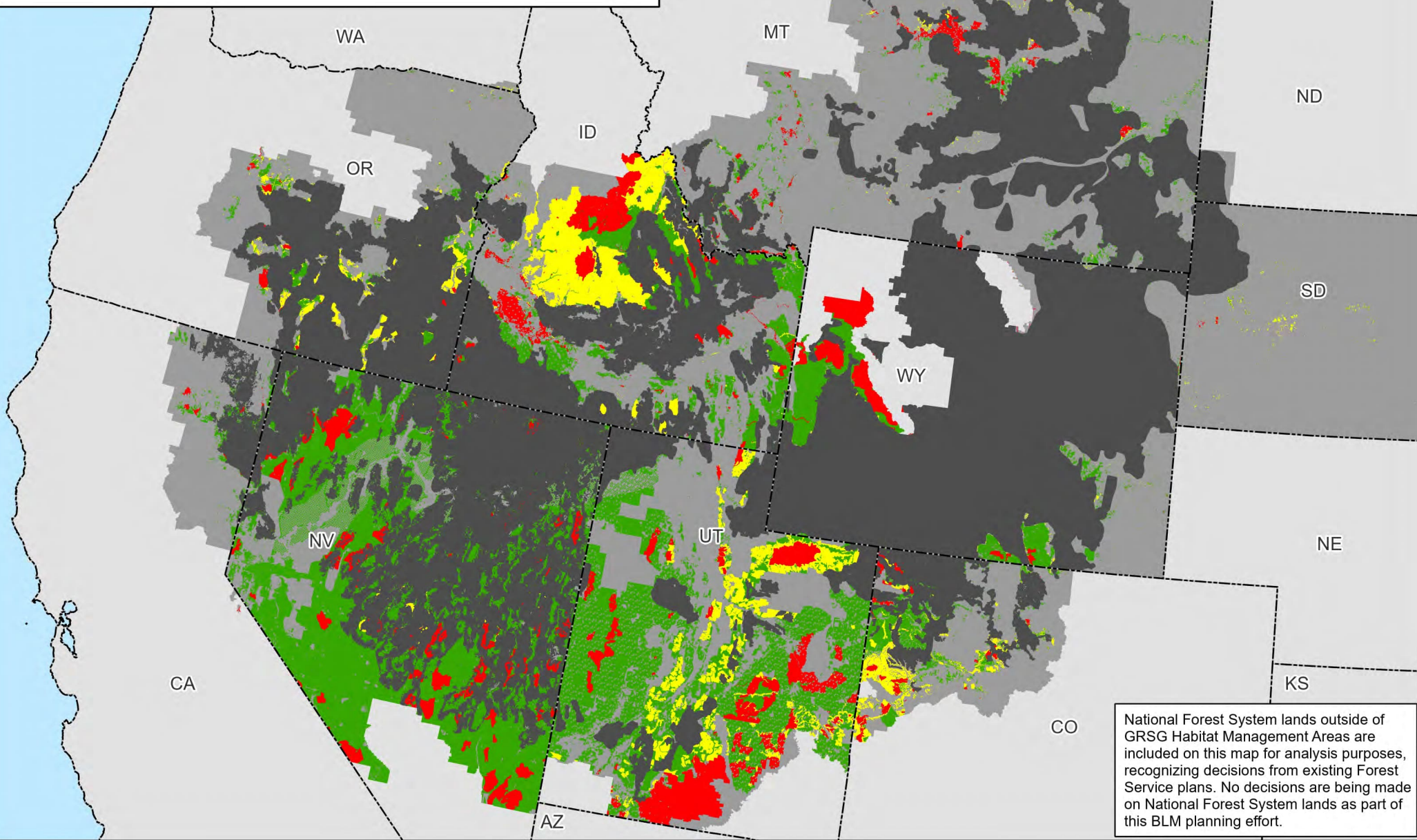

National Forest System lands outside of GRSG Habitat Management Areas are included on this map for analysis purposes, recognizing decisions from existing Forest Service plans. No decisions are being made on National Forest System lands as part of this BLM planning effort.

Map 2.56b

**Legend**  
Non-Masked Areas: Outside GRSG Habitat Management Areas  
Masked Areas: Within GRSG Habitat Management Areas

- |  |   |
|--|---|
| <span style="color: red;">■</span> Wind Energy Management - Exclusion    | <span style="background-color: black; color: black;">■</span> GRSG Habitat Management Areas                 |
| <span style="color: yellow;">■</span> Wind Energy Management - Avoidance | <span style="background-color: lightgrey; color: black;">■</span> Planning Area Extent                      |
| <span style="color: green;">■</span> Wind Energy Management - Open       | <span style="border-bottom: 1px dashed black; display: inline-block; width: 20px;"></span> State Boundaries |

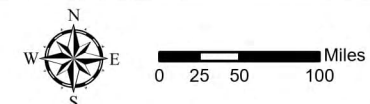

No warranty is made by the Bureau of Land Management (BLM). The accuracy, reliability, or completeness of these data for individual use or aggregate use with other data is not guaranteed.



# Wind Energy Management and Greater Sage-Grouse Habitat Management Areas Alternative 6

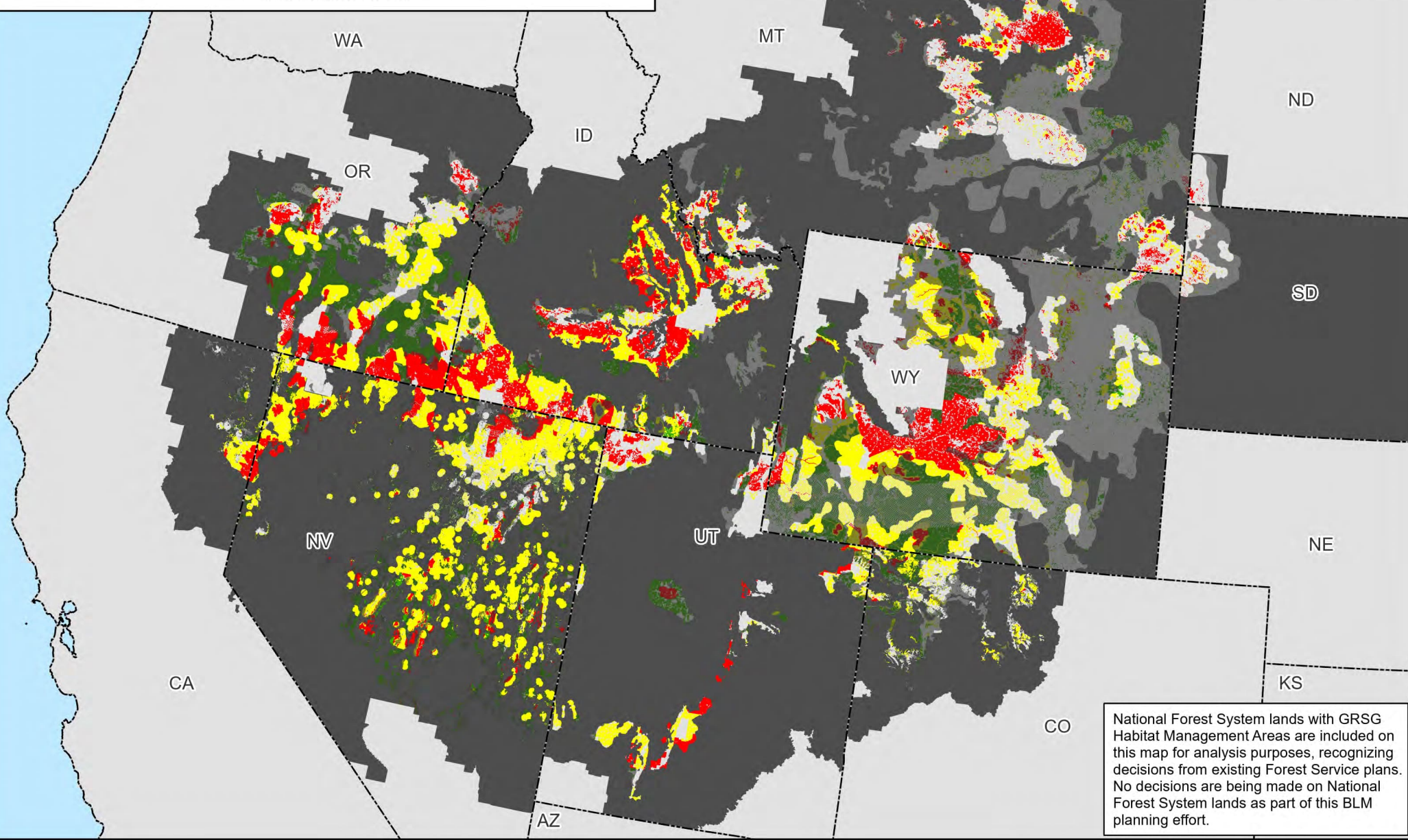

National Forest System lands with GRSG Habitat Management Areas are included on this map for analysis purposes, recognizing decisions from existing Forest Service plans. No decisions are being made on National Forest System lands as part of this BLM planning effort.

Map 2.57a

PHMAs / IHMAs

GHMAs / Add'l HMAs

**Legend**

**Non-Shaded Areas: PHMAs/IHMAs**

**Shaded Areas: GHMAs/Additional Habitat Mgmt Areas**

<span style="display:inline-block; width:15px; height:15px; background-color:red; border:1px solid black;"></span> Wind Energy Management - Exclusion	<span style="display:inline-block; width:15px; height:15px; background-color:darkgrey; border:1px solid black;"></span> Non-Habitat Management Areas in the Planning Area Extent
<span style="display:inline-block; width:15px; height:15px; background-color:yellow; border:1px solid black;"></span> Wind Energy Management - Avoidance	<span style="display:inline-block; width:15px; height:15px; border:1px dashed black;"></span> State Boundaries
<span style="display:inline-block; width:15px; height:15px; background-color:green; border:1px solid black;"></span> Wind Energy Management - Open	

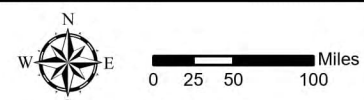

No warranty is made by the Bureau of Land Management (BLM). The accuracy, reliability, or completeness of these data for individual use or aggregate use with other data is not guaranteed.



# Wind Energy Management Outside of Greater Sage-Grouse Habitat Management Areas Alternative 6

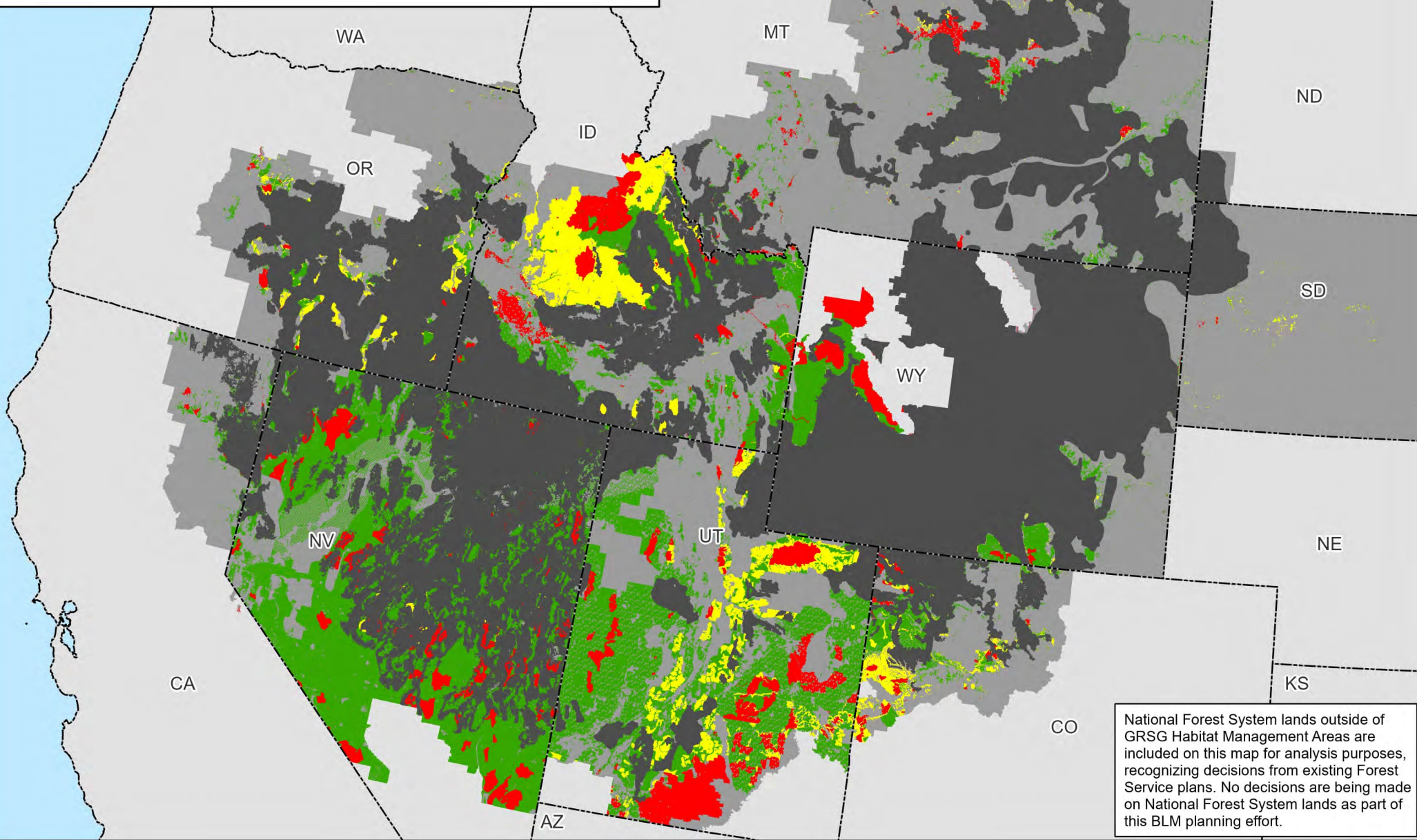

Map 2.57b

**Legend**

**Non-Masked Areas: Outside GRSG Habitat Management Areas**

**Masked Areas: Within GRSG Habitat Management Areas**

Wind Energy Management - Exclusion

Wind Energy Management - Avoidance

Wind Energy Management - Open

GRSG Habitat Management Areas

Planning Area Extent

State Boundaries

No warranty is made by the Bureau of Land Management (BLM). The accuracy, reliability, or completeness of these data for individual use or aggregate use with other data is not guaranteed.



# **Wind Energy Management and Greater Sage-Grouse Habitat Management Areas Proposed RMP Amendment**

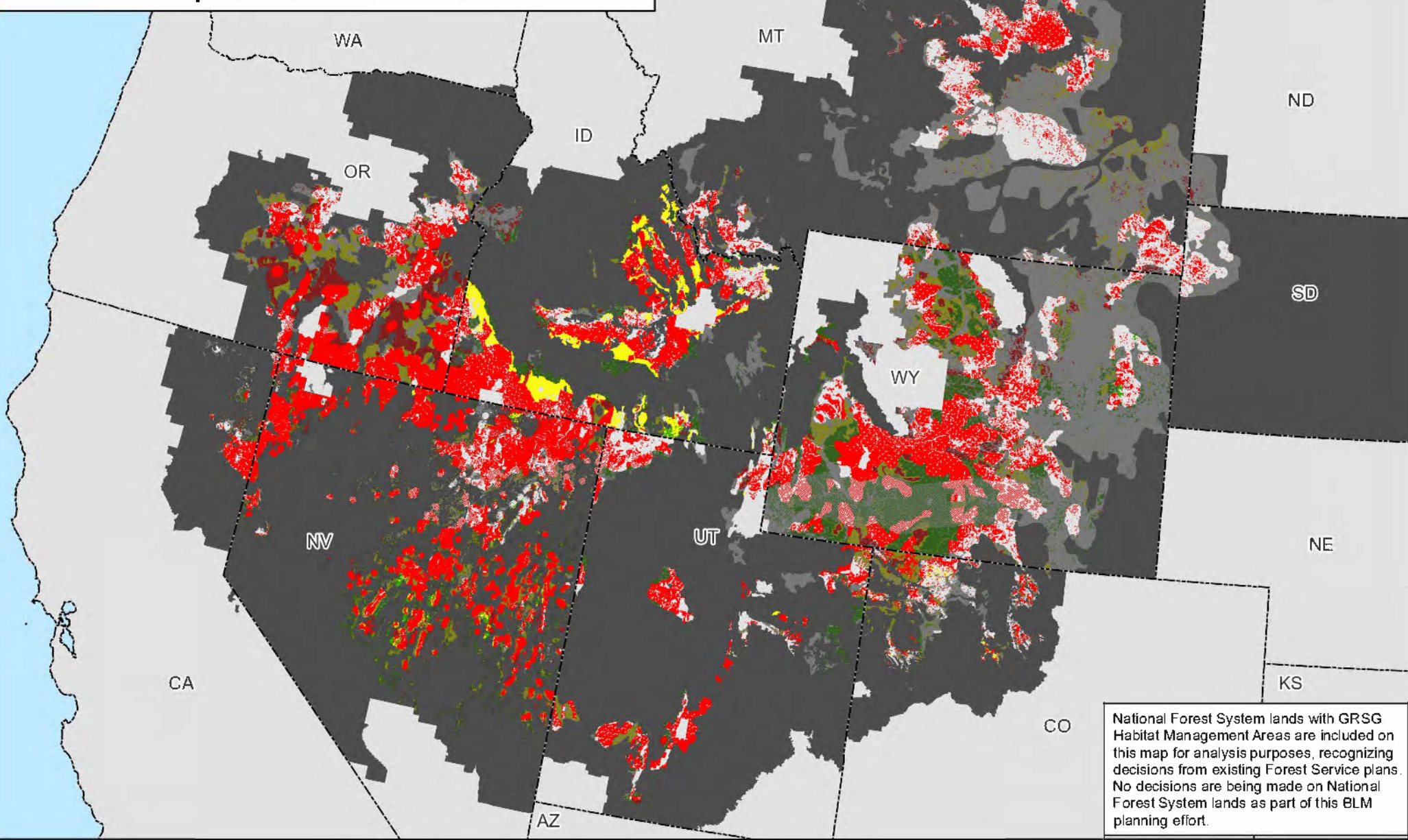

National Forest System lands with GRSG Habitat Management Areas are included on this map for analysis purposes, recognizing decisions from existing Forest Service plans. No decisions are being made on National Forest System lands as part of this BLM planning effort.

**Map 2.58a**

PHMAs / IHMAs

GHMAs / Additional HMAs

**Legend**

**Non-Shaded Areas: PHMAs/IHMAs**

**Shaded Areas: GHMAs/Additional Habitat Mgmt Areas**

Wind Energy Management - Exclusion

Wind Energy Management - Avoidance

Wind Energy Management - Open

Non-Habitat Management Areas in the Planning Area Extent

State Boundaries

No warranty is made by the Bureau of Land Management (BLM). The accuracy, reliability, or completeness of these data for individual use or aggregate use with other data is not guaranteed.



# Wind Energy Management Outside of Greater Sage-Grouse Habitat Management Areas Proposed RMP Amendment

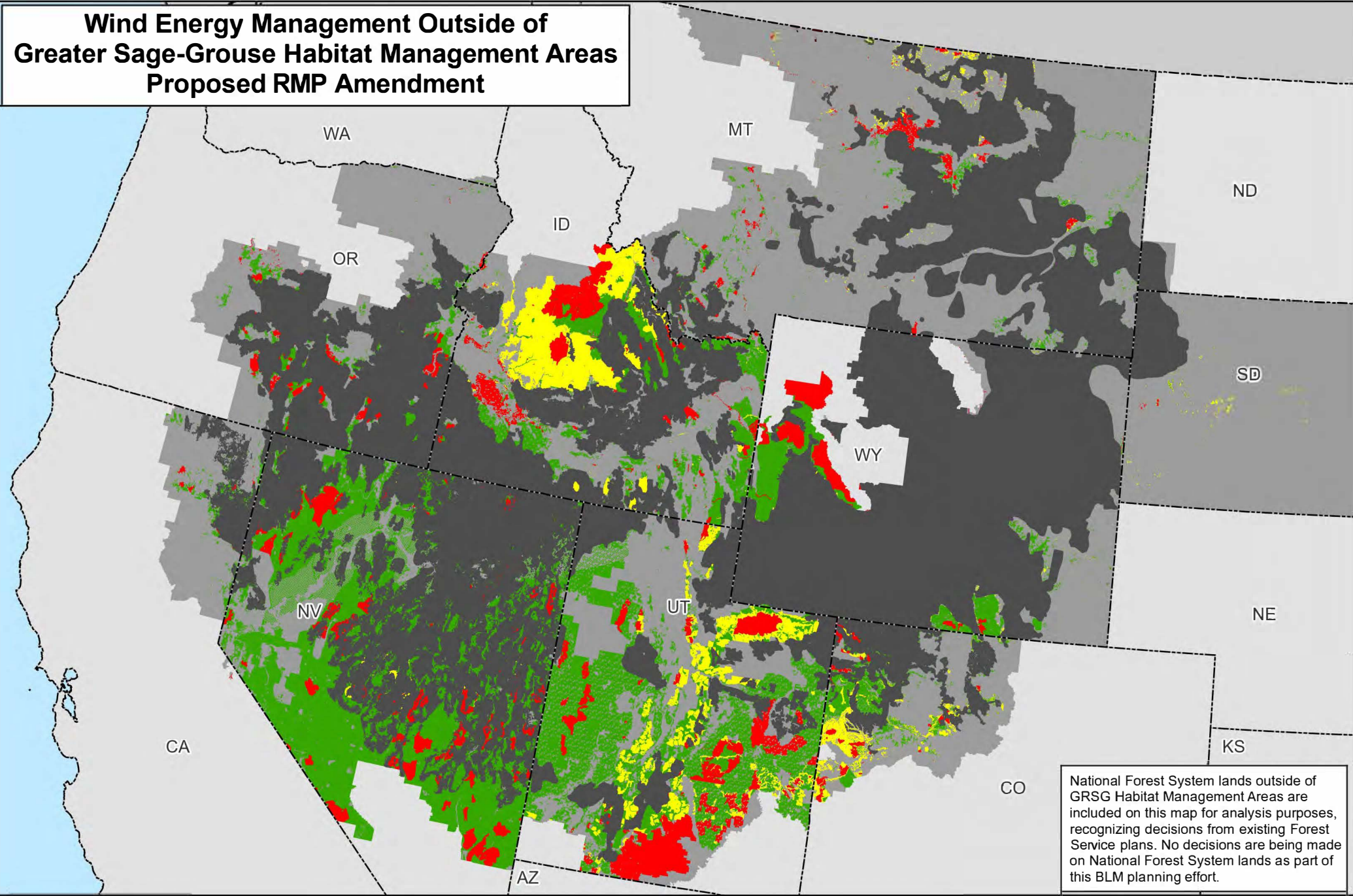

National Forest System lands outside of GRSG Habitat Management Areas are included on this map for analysis purposes, recognizing decisions from existing Forest Service plans. No decisions are being made on National Forest System lands as part of this BLM planning effort.

Map 2.58b

**Legend**

**Non-Masked Areas: Outside GRSG Habitat Management Areas**

**Masked Areas: Within GRSG Habitat Management Areas**

Wind Energy Management - Exclusion

Wind Energy Management - Avoidance

Wind Energy Management - Open

GRSG Habitat Management Areas

Planning Area Extent

State Boundaries

No warranty is made by the Bureau of Land Management (BLM). The accuracy, reliability, or completeness of these data for individual use or aggregate use with other data is not guaranteed.





# Solar Energy Management and Greater Sage-Grouse Habitat Management Areas Alternative 1

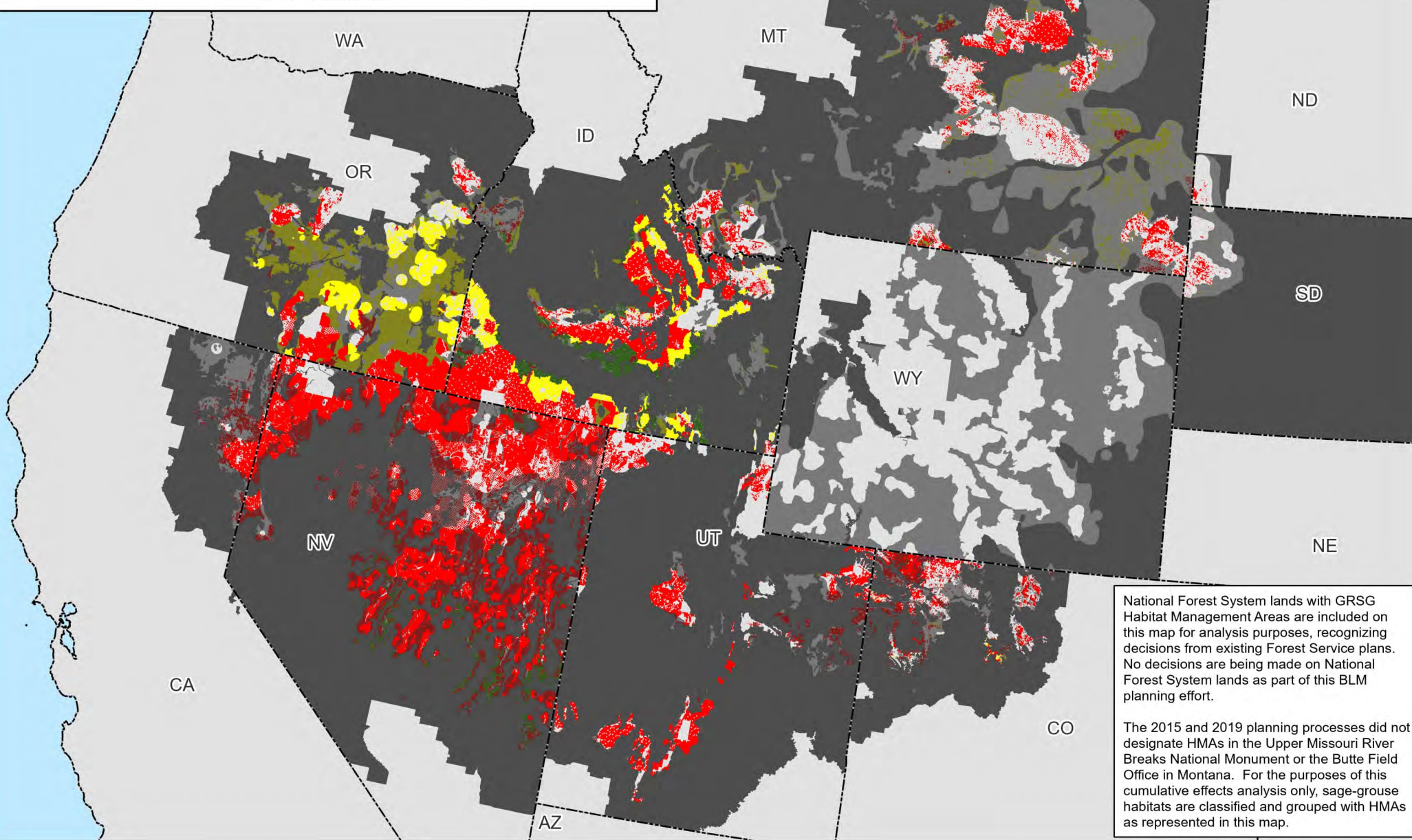

No warranty is made by the Bureau of Land Management (BLM). The accuracy, reliability, or completeness of these data for individual use or aggregate use with other data is not guaranteed.



# Solar Energy Management Outside of Greater Sage-Grouse Habitat Management Areas Alternative 1

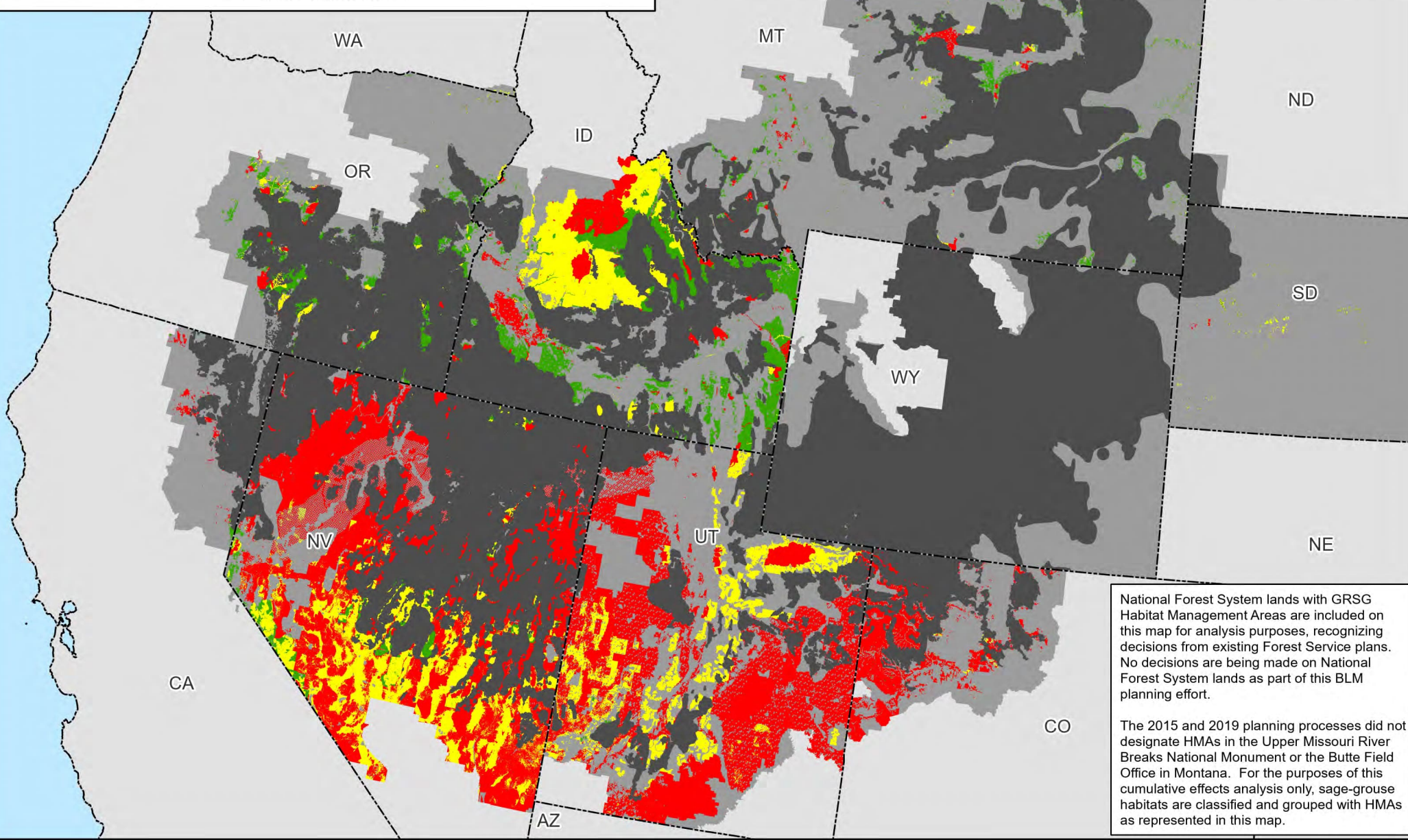

No warranty is made by the Bureau of Land Management (BLM). The accuracy, reliability, or completeness of these data for individual use or aggregate use with other data is not guaranteed.





# Solar Energy Management and Greater Sage-Grouse Habitat Management Areas Alternative 2

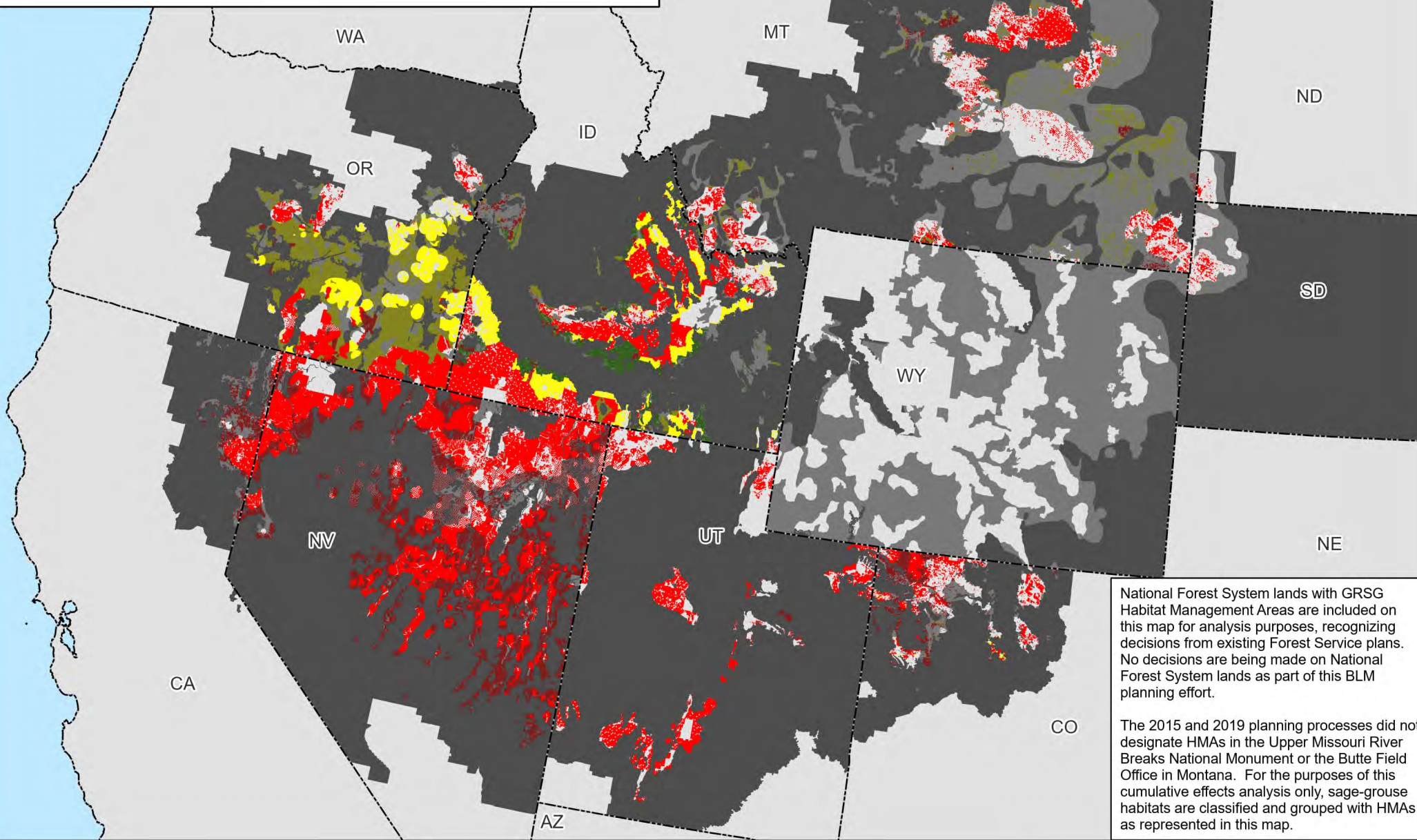

Map 2.60a

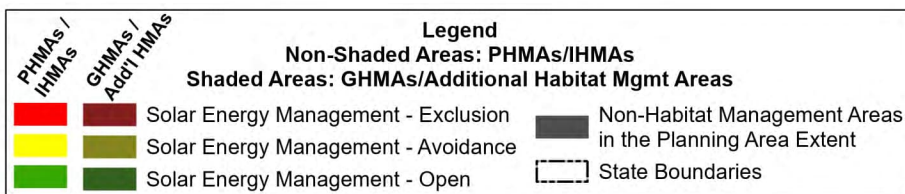

No warranty is made by the Bureau of Land Management (BLM). The accuracy, reliability, or completeness of these data for individual use or aggregate use with other data is not guaranteed.



# Solar Energy Management Outside of Greater Sage-Grouse Habitat Management Areas Alternative 2

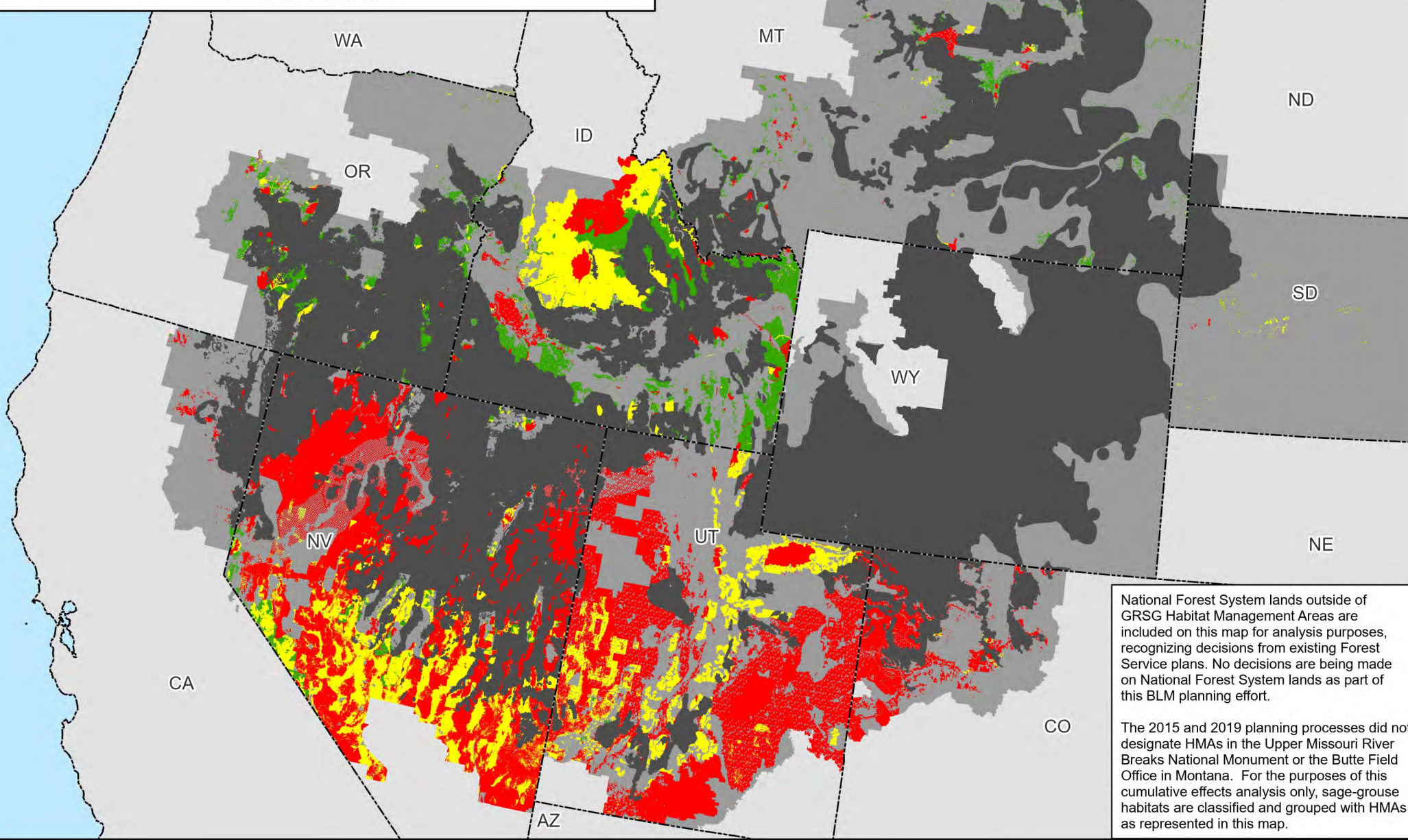

Map 2.60b



No warranty is made by the Bureau of Land Management (BLM). The accuracy, reliability, or completeness of these data for individual use or aggregate use with other data is not guaranteed.



# Solar Energy Management and Greater Sage-Grouse Habitat Management Areas Alternative 3

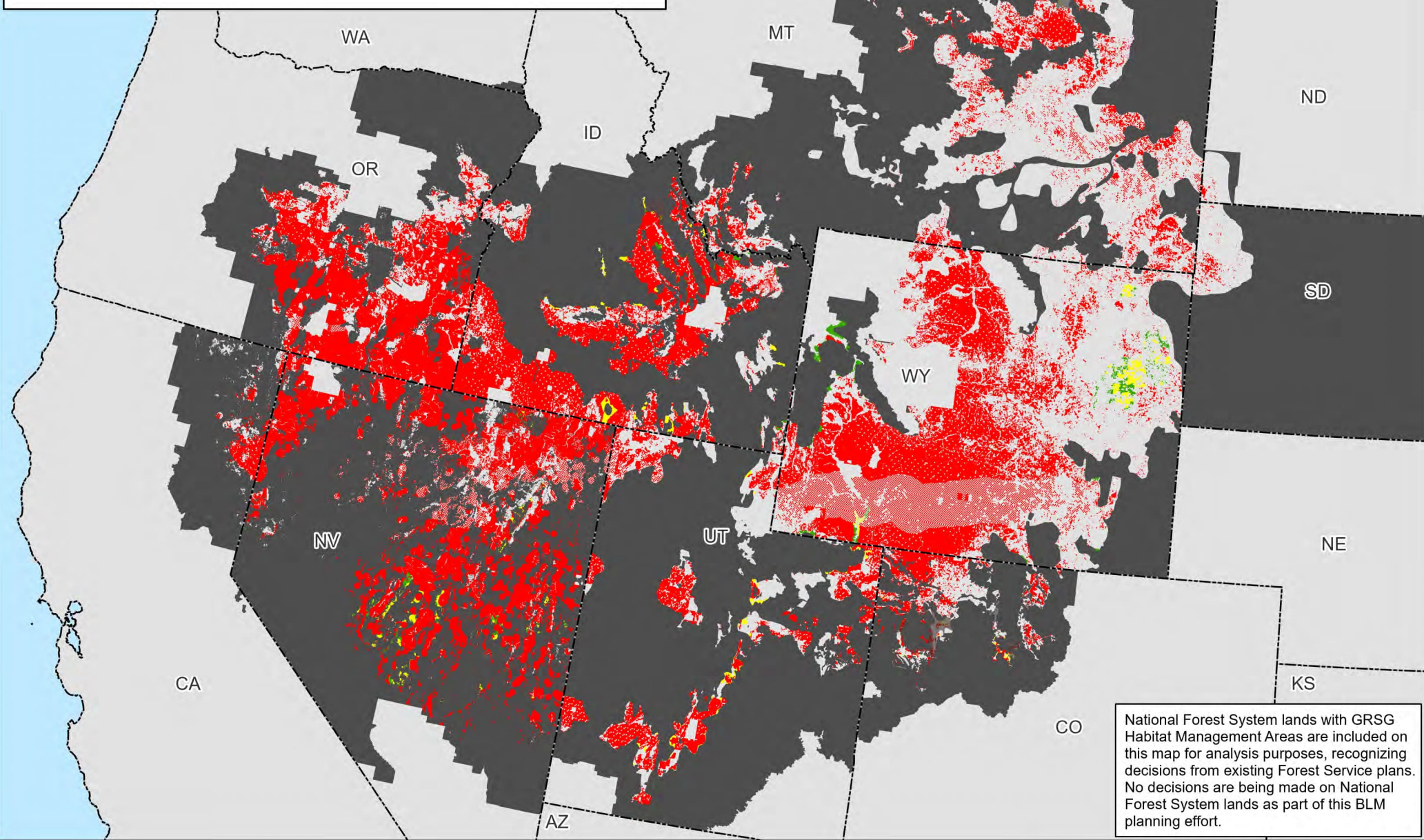

National Forest System lands with GRSG Habitat Management Areas are included on this map for analysis purposes, recognizing decisions from existing Forest Service plans. No decisions are being made on National Forest System lands as part of this BLM planning effort.

Map 2.61a

PHMAs

Add'l HMAs

Solar Energy Management - Exclusion

Solar Energy Management - Avoidance

Solar Energy Management - Open

Non-Shaded Areas: PHMAs

Shaded Areas: Additional Habitat Mgmt Areas

Non-Habitat Management Areas in the Planning Area Extent

State Boundaries

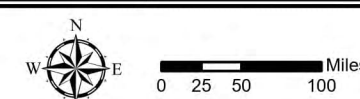

No warranty is made by the Bureau of Land Management (BLM). The accuracy, reliability, or completeness of these data for individual use or aggregate use with other data is not guaranteed.





# Solar Energy Management Outside of Greater Sage-Grouse Habitat Management Areas Alternative 3

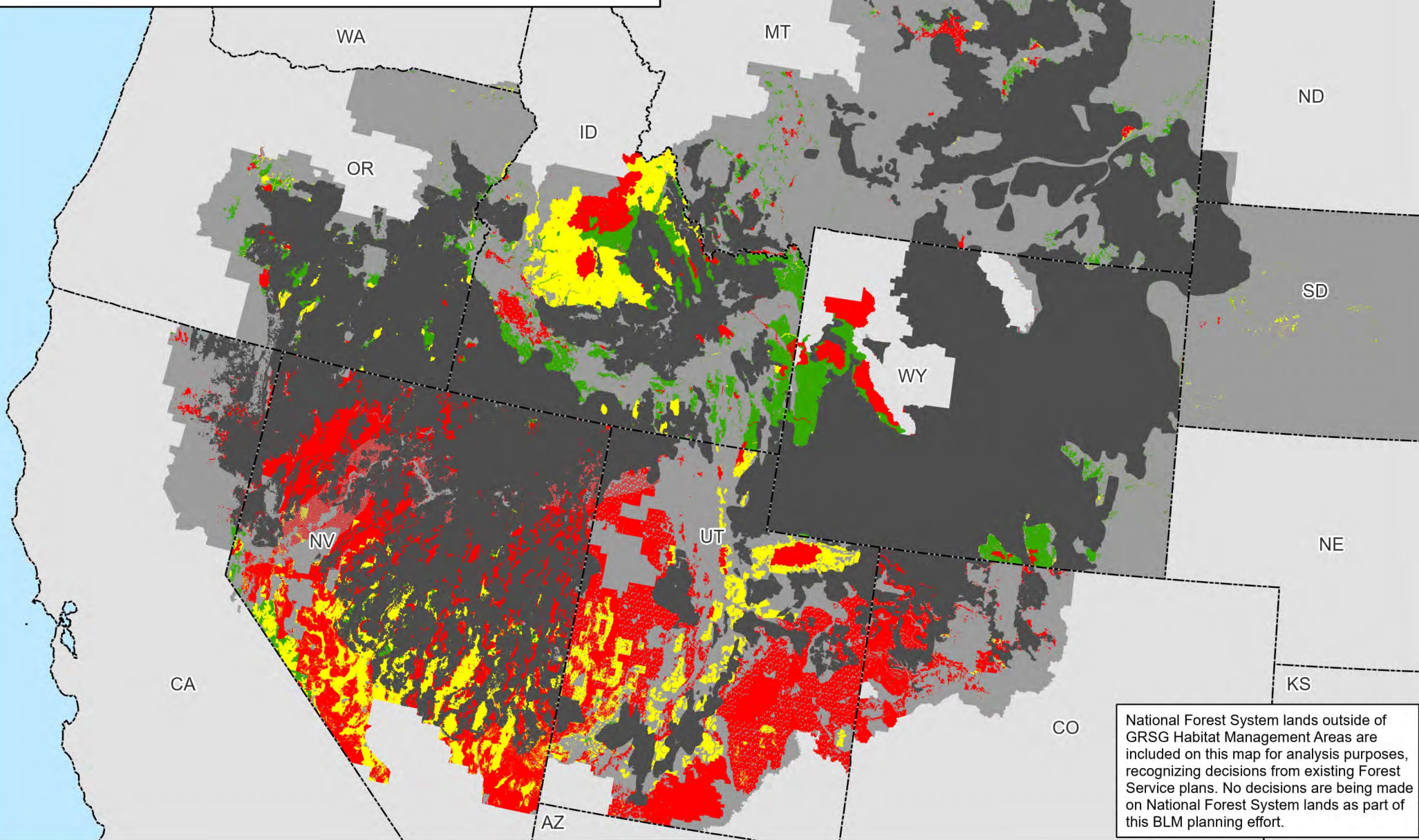

Map 2.61b



**Legend**

**Non-Masked Areas: Outside GRSG Habitat Management Areas**

**Masked Areas: Within GRSG Habitat Management Areas**

Solar Energy Management - Exclusion

Solar Energy Management - Avoidance

Solar Energy Management - Open

GRSG Habitat Management Areas

Planning Area Extent

State Boundaries

0 25 50 100 Miles

No warranty is made by the Bureau of Land Management (BLM). The accuracy, reliability, or completeness of these data for individual use or aggregate use with other data is not guaranteed.



# Solar Energy Management and Greater Sage-Grouse Habitat Management Areas Alternative 4

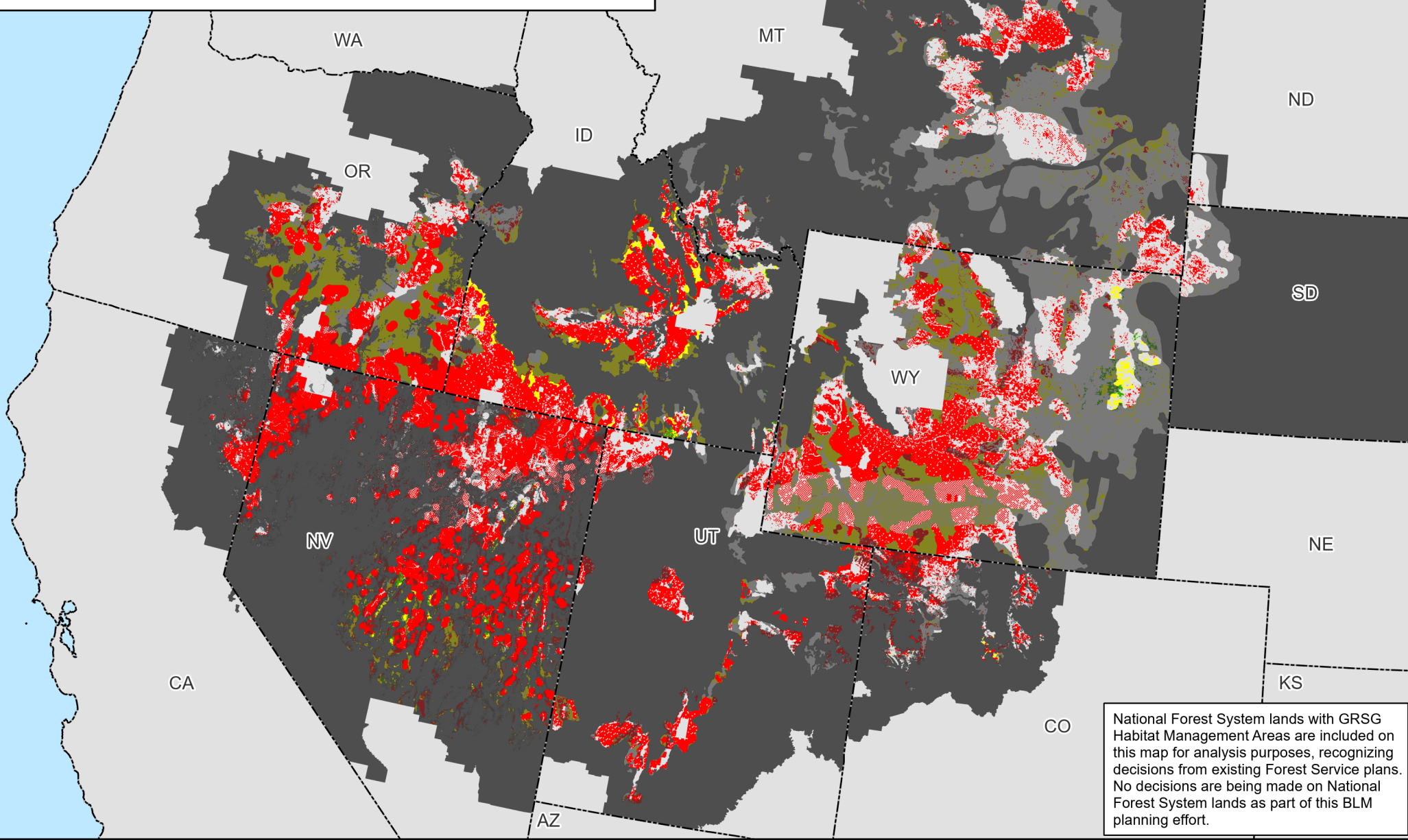

Map 2.62a

PHMAs / IHMAs

GHMAs / Additional HMAs

**Legend**

**Non-Shaded Areas: PHMAs/IHMAs**

**Shaded Areas: GHMAs/Additional Habitat Mgmt Areas**

<span style="display:inline-block; width:15px; height:15px; background-color:red; border:1px solid black;"></span>	Solar Energy Management - Exclusion	<span style="display:inline-block; width:15px; height:15px; background-color:gray; border:1px solid black;"></span>	Non-Habitat Management Areas in the Planning Area Extent
<span style="display:inline-block; width:15px; height:15px; background-color:yellow; border:1px solid black;"></span>	Solar Energy Management - Avoidance	<span style="display:inline-block; width:15px; height:15px; border:1px dashed black;"></span>	State Boundaries
<span style="display:inline-block; width:15px; height:15px; background-color:green; border:1px solid black;"></span>	Solar Energy Management - Open		

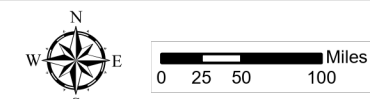

No warranty is made by the Bureau of Land Management (BLM). The accuracy, reliability, or completeness of these data for individual use or aggregate use with other data is not guaranteed.





# Solar Energy Management Outside of Greater Sage-Grouse Habitat Management Areas Alternative 4

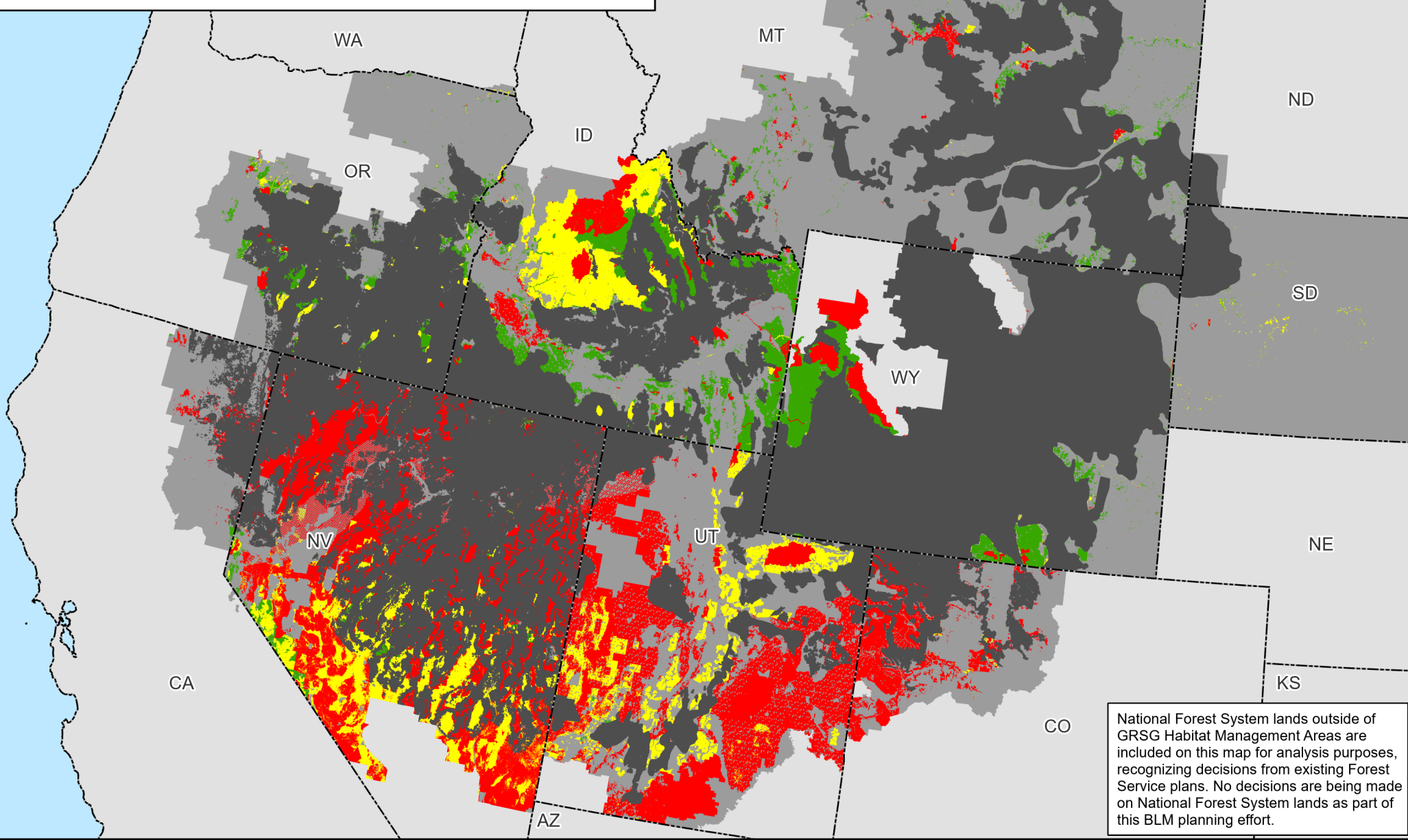

National Forest System lands outside of GRSG Habitat Management Areas are included on this map for analysis purposes, recognizing decisions from existing Forest Service plans. No decisions are being made on National Forest System lands as part of this BLM planning effort.

Map 2.62b

**Legend**

**Non-Masked Areas: Outside GRSG Habitat Management Areas**

**Masked Areas: Within GRSG Habitat Management Areas**

- Solar Energy Management - Exclusion
- Solar Energy Management - Avoidance
- Solar Energy Management - Open
- GRSG Habitat Management Areas
- Planning Area Extent
- State Boundaries

**Legend**

**Non-Masked Areas: Outside GRSG Habitat Management Areas**

**Masked Areas: Within GRSG Habitat Management Areas**

- Solar Energy Management - Exclusion
- Solar Energy Management - Avoidance
- Solar Energy Management - Open
- GRSG Habitat Management Areas
- Planning Area Extent
- State Boundaries

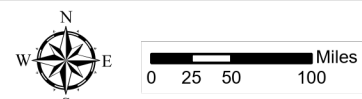

No warranty is made by the Bureau of Land Management (BLM). The accuracy, reliability, or completeness of these data for individual use or aggregate use with other data is not guaranteed.





# Solar Energy Management and Greater Sage-Grouse Habitat Management Areas Alternative 5

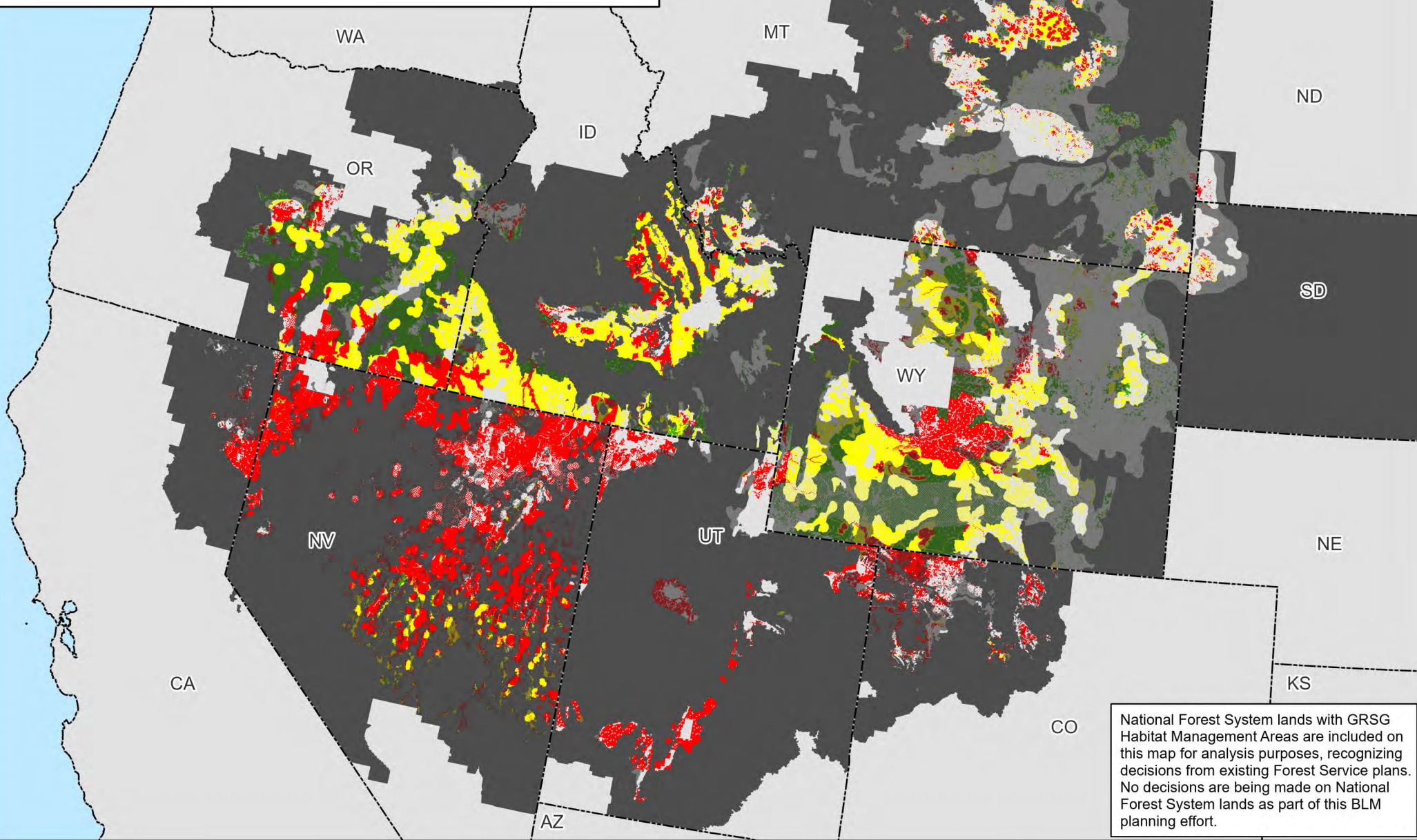

Map 2.63a

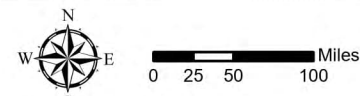
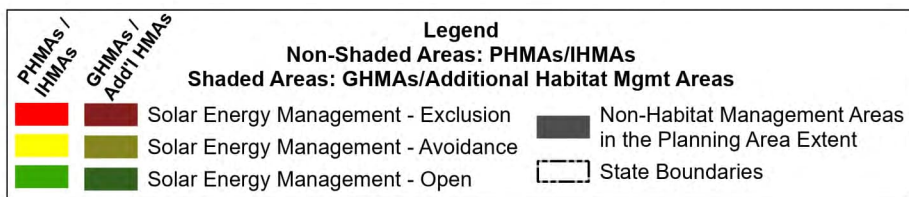

No warranty is made by the Bureau of Land Management (BLM). The accuracy, reliability, or completeness of these data for individual use or aggregate use with other data is not guaranteed.



# Solar Energy Management Outside of Greater Sage-Grouse Habitat Management Areas Alternative 5

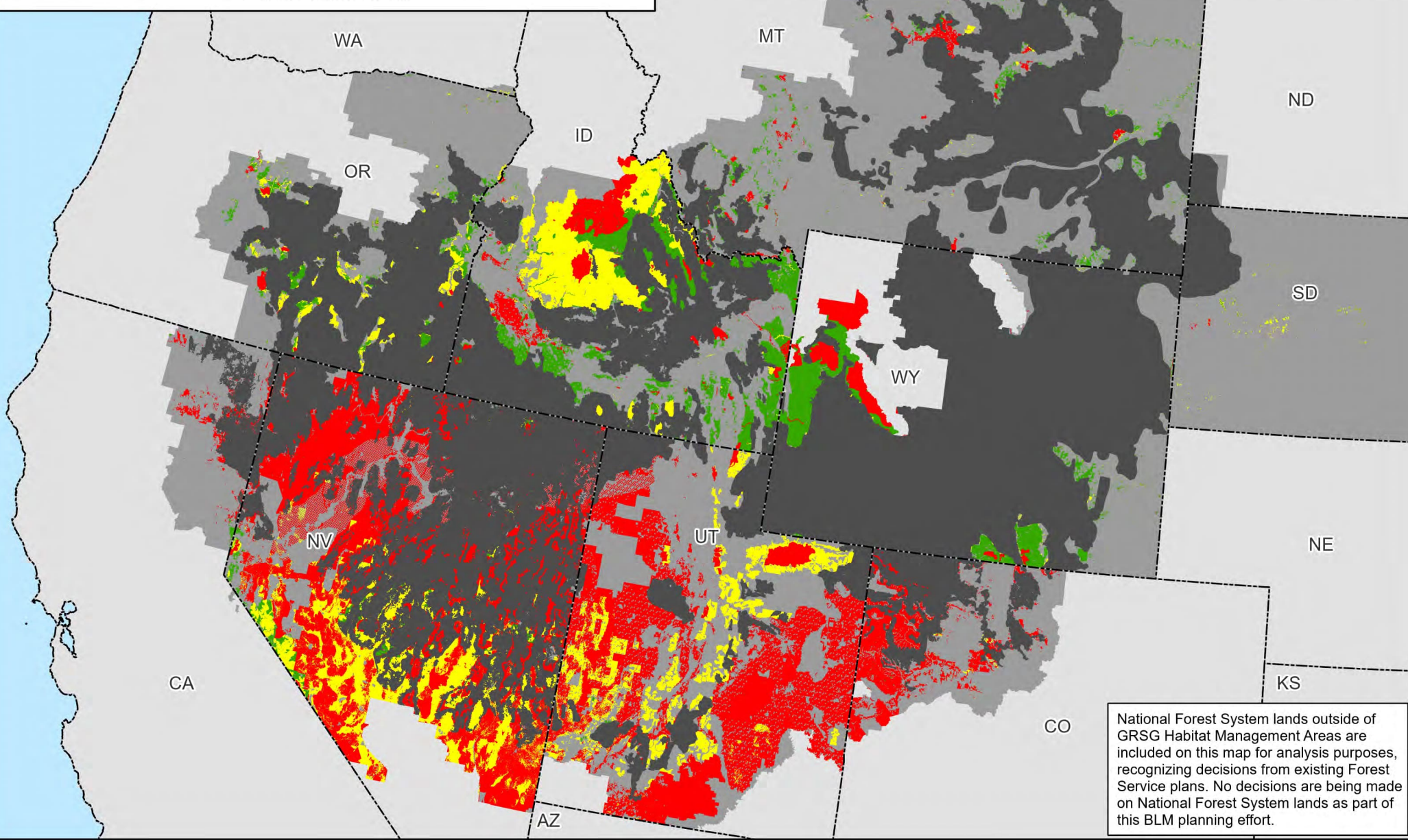

National Forest System lands outside of GRSG Habitat Management Areas are included on this map for analysis purposes, recognizing decisions from existing Forest Service plans. No decisions are being made on National Forest System lands as part of this BLM planning effort.

Map 2.63b

**Legend**

**Non-Masked Areas: Outside GRSG Habitat Management Areas**

**Masked Areas: Within GRSG Habitat Management Areas**

- Solar Energy Management - Exclusion
- Solar Energy Management - Avoidance
- Solar Energy Management - Open
- GRSG Habitat Management Areas
- Planning Area Extent
- State Boundaries

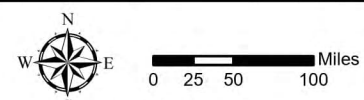

No warranty is made by the Bureau of Land Management (BLM). The accuracy, reliability, or completeness of these data for individual use or aggregate use with other data is not guaranteed.



# Solar Energy Management and Greater Sage-Grouse Habitat Management Areas Alternative 6

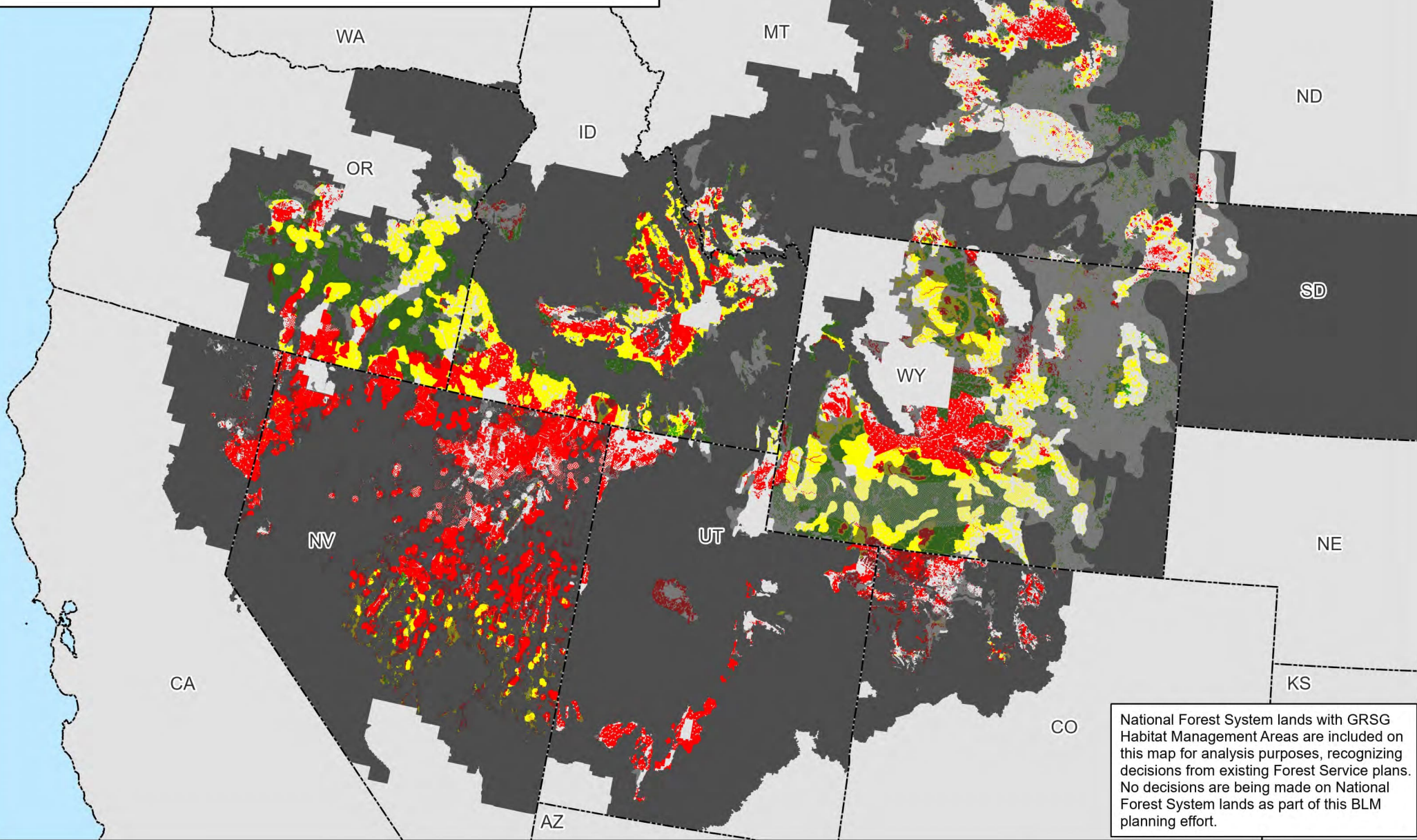

Map 2.64a

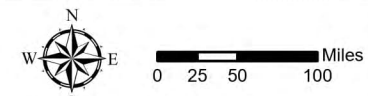
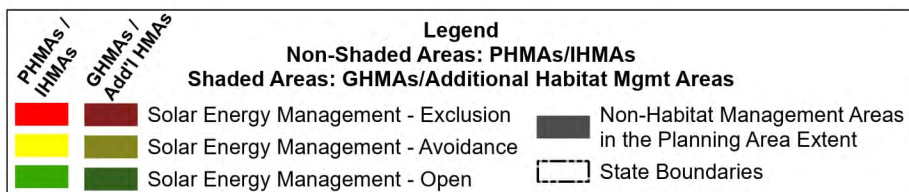

No warranty is made by the Bureau of Land Management (BLM). The accuracy, reliability, or completeness of these data for individual use or aggregate use with other data is not guaranteed.



# Solar Energy Management Outside of Greater Sage-Grouse Habitat Management Areas Alternative 6

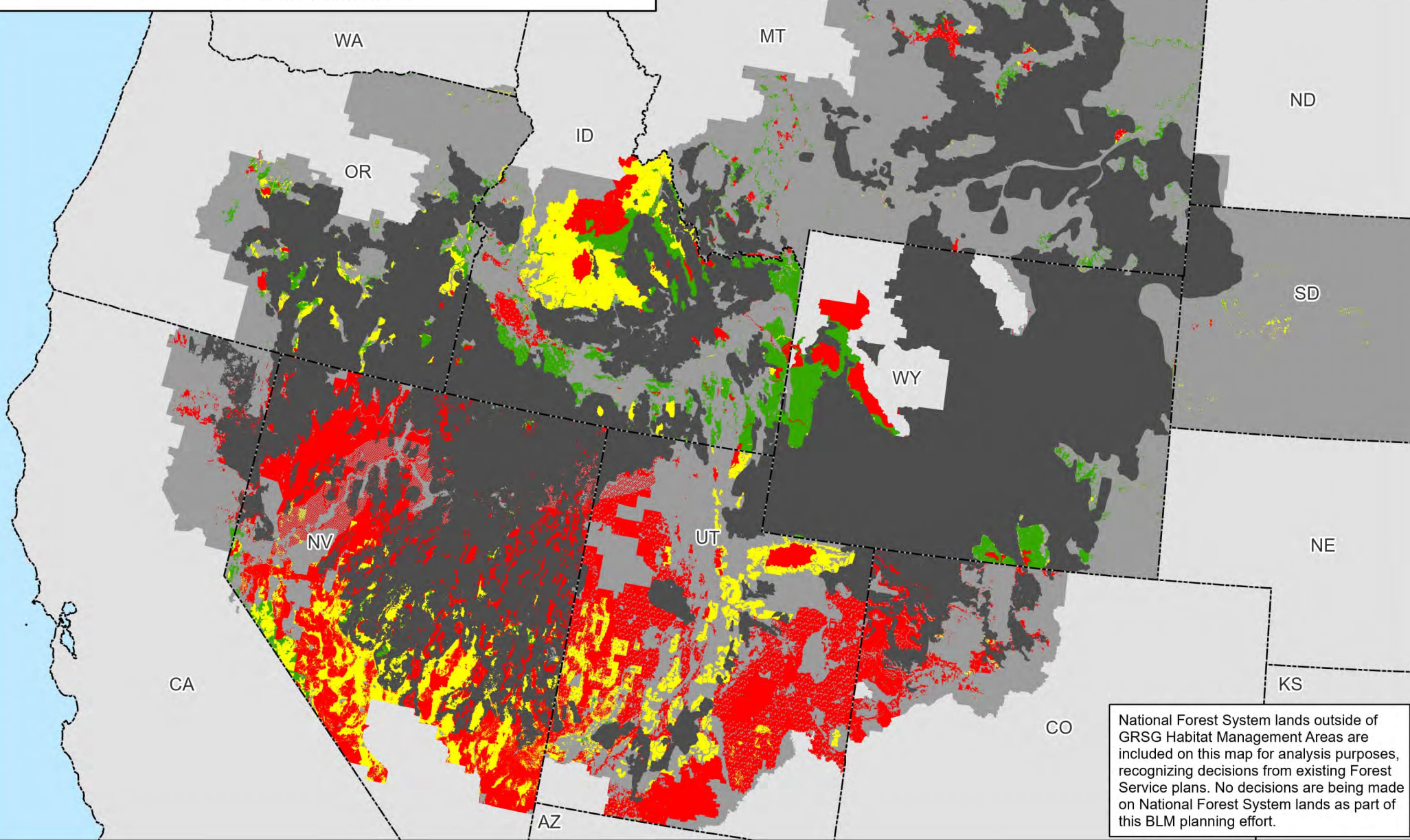

Map 2.64b

**Legend**

**Non-Masked Areas: Outside GRSG Habitat Management Areas**  
**Masked Areas: Within GRSG Habitat Management Areas**

<span style="color: red;">■</span> Solar Energy Management - Exclusion	<span style="background-color: black; color: black;">■</span> GRSG Habitat Management Areas
<span style="color: yellow;">■</span> Solar Energy Management - Avoidance	<span style="background-color: gray; color: black;">■</span> Planning Area Extent
<span style="color: green;">■</span> Solar Energy Management - Open	<span style="border: 1px dashed black;"> </span> State Boundaries



No warranty is made by the Bureau of Land Management (BLM). The accuracy, reliability, or completeness of these data for individual use or aggregate use with other data is not guaranteed.



# Solar Energy Management and Greater Sage-Grouse Habitat Management Areas Proposed RMP Amendment

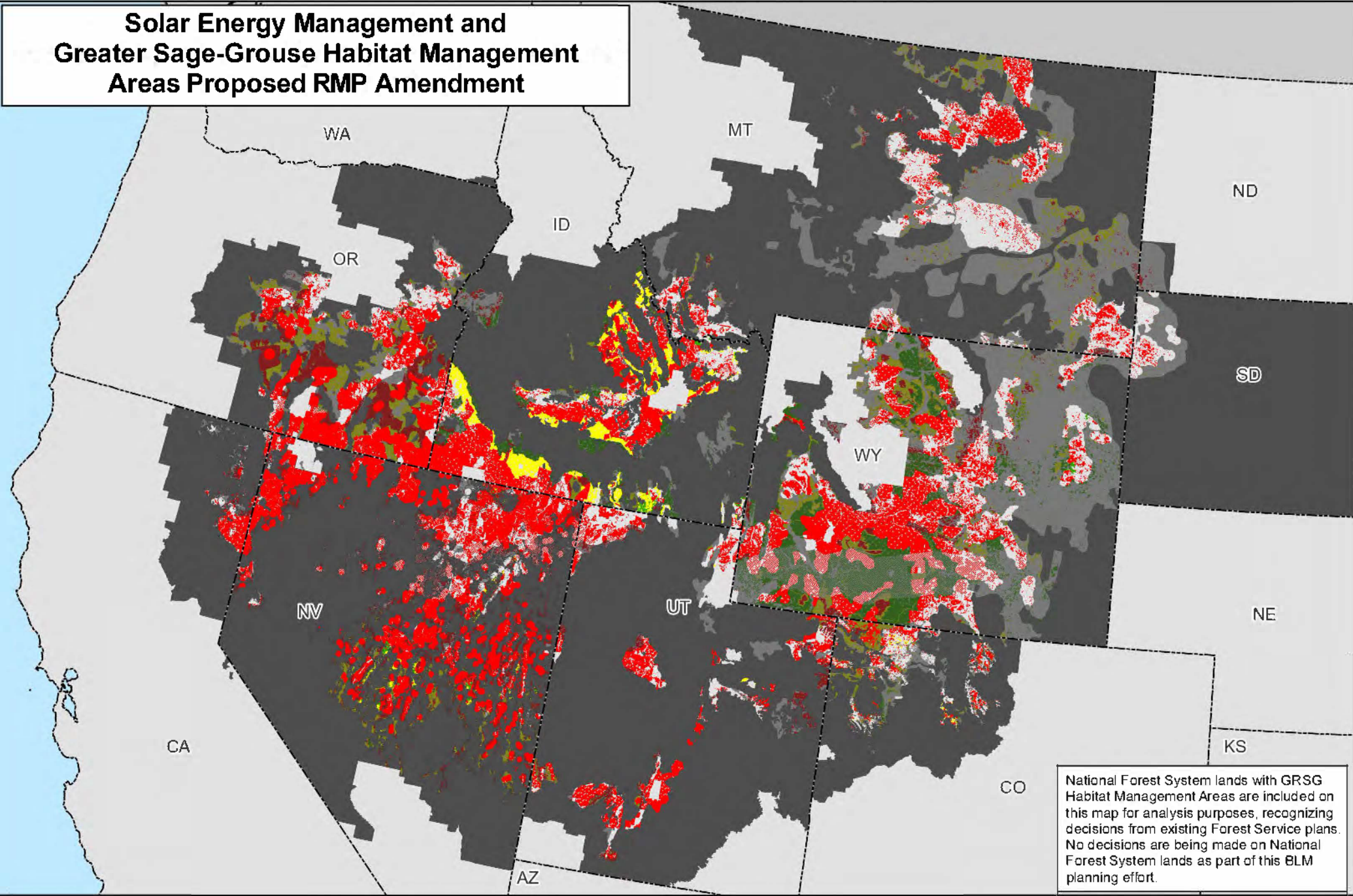

National Forest System lands with GRSG Habitat Management Areas are included on this map for analysis purposes, recognizing decisions from existing Forest Service plans. No decisions are being made on National Forest System lands as part of this BLM planning effort.

Map 2.65a

PHMAs / IHMAs

GHMAs / Additional IHMAs

**Legend**

**Non-Shaded Areas: PHMAs/IHMAs**

**Shaded Areas: GHMAs/Additional Habitat Mgmt Areas**

<span style="display:inline-block; width:15px; height:15px; background-color:red; border:1px solid black;"></span> Solar Energy Management - Exclusion	<span style="display:inline-block; width:15px; height:15px; background-color:darkgrey; border:1px solid black;"></span> Non-Habitat Management Areas in the Planning Area Extent
<span style="display:inline-block; width:15px; height:15px; background-color:yellow; border:1px solid black;"></span> Solar Energy Management - Avoidance	<span style="display:inline-block; width:15px; height:15px; border:1px dashed black;"></span> State Boundaries
<span style="display:inline-block; width:15px; height:15px; background-color:green; border:1px solid black;"></span> Solar Energy Management - Open	

No warranty is made by the Bureau of Land Management (BLM). The accuracy, reliability, or completeness of these data for individual use or aggregate use with other data is not guaranteed.





# Solar Energy Management Outside of Greater Sage-Grouse Habitat Management Areas Proposed RMP Amendment

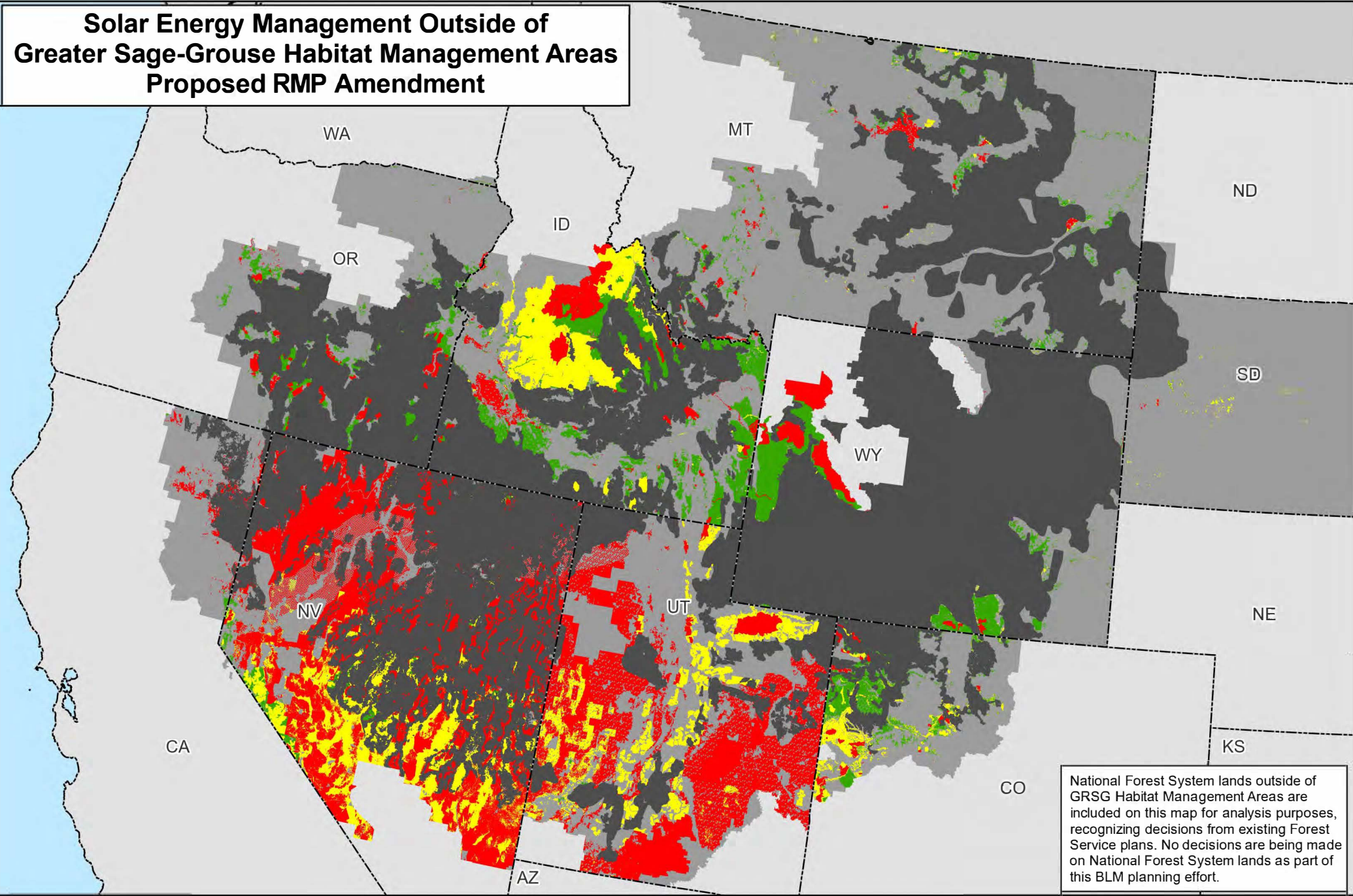

National Forest System lands outside of GRSG Habitat Management Areas are included on this map for analysis purposes, recognizing decisions from existing Forest Service plans. No decisions are being made on National Forest System lands as part of this BLM planning effort.

Map 2.65b

**Legend**

**Non-Masked Areas: Outside GRSG Habitat Management Areas**

**Masked Areas: Within GRSG Habitat Management Areas**

- Solar Energy Management - Exclusion
- Solar Energy Management - Avoidance
- Solar Energy Management - Open
- GRSG Habitat Management Areas
- Planning Area Extent
- State Boundaries

Solar Energy Management - Exclusion

Solar Energy Management - Avoidance

Solar Energy Management - Open

GRSG Habitat Management Areas

Planning Area Extent

State Boundaries

0 25 50 100 Miles

No warranty is made by the Bureau of Land Management (BLM). The accuracy, reliability, or completeness of these data for individual use or aggregate use with other data is not guaranteed.





# Designated Utility Corridors and Greater Sage-Grouse Habitat Management Areas Alternative 1

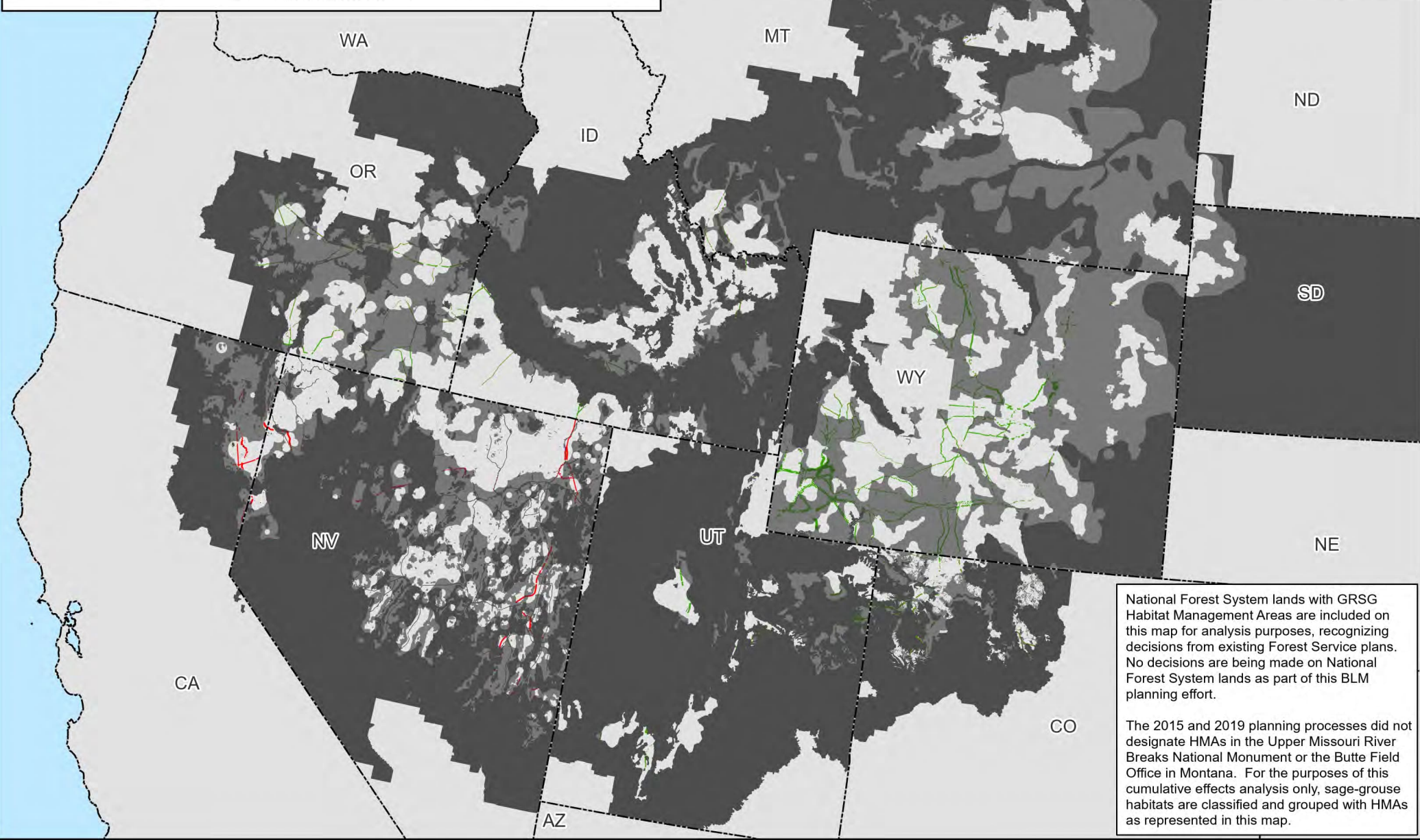

National Forest System lands with GRSG Habitat Management Areas are included on this map for analysis purposes, recognizing decisions from existing Forest Service plans. No decisions are being made on National Forest System lands as part of this BLM planning effort.

The 2015 and 2019 planning processes did not designate HMAs in the Upper Missouri River Breaks National Monument or the Butte Field Office in Montana. For the purposes of this cumulative effects analysis only, sage-grouse habitats are classified and grouped with HMAs as represented in this map.

Map 2.66a

PHMAs / IHMAs

GHMAs / Add'l HMAs

Red

Green

Designated Utility Corridors - Proposed

Designated Utility Corridors - Existing

Non-Shaded Areas: PHMAs/IHMAs

Shaded Areas: GHMAs/Additional Habitat Mgmt Areas

Black

White

Non-Habitat Management Areas in the Planning Area Extent

State Boundaries

Legend

Non-Shaded Areas: PHMAs/IHMAs

Shaded Areas: GHMAs/Additional Habitat Mgmt Areas

Black

White

Non-Habitat Management Areas in the Planning Area Extent

State Boundaries

N

W

E

S

0

25

50

100

Miles

No warranty is made by the Bureau of Land Management (BLM). The accuracy, reliability, or completeness of these data for individual use or aggregate use with other data is not guaranteed.



# Designated Utility Corridors Outside of Greater Sage-Grouse Habitat Management Areas Alternative 1

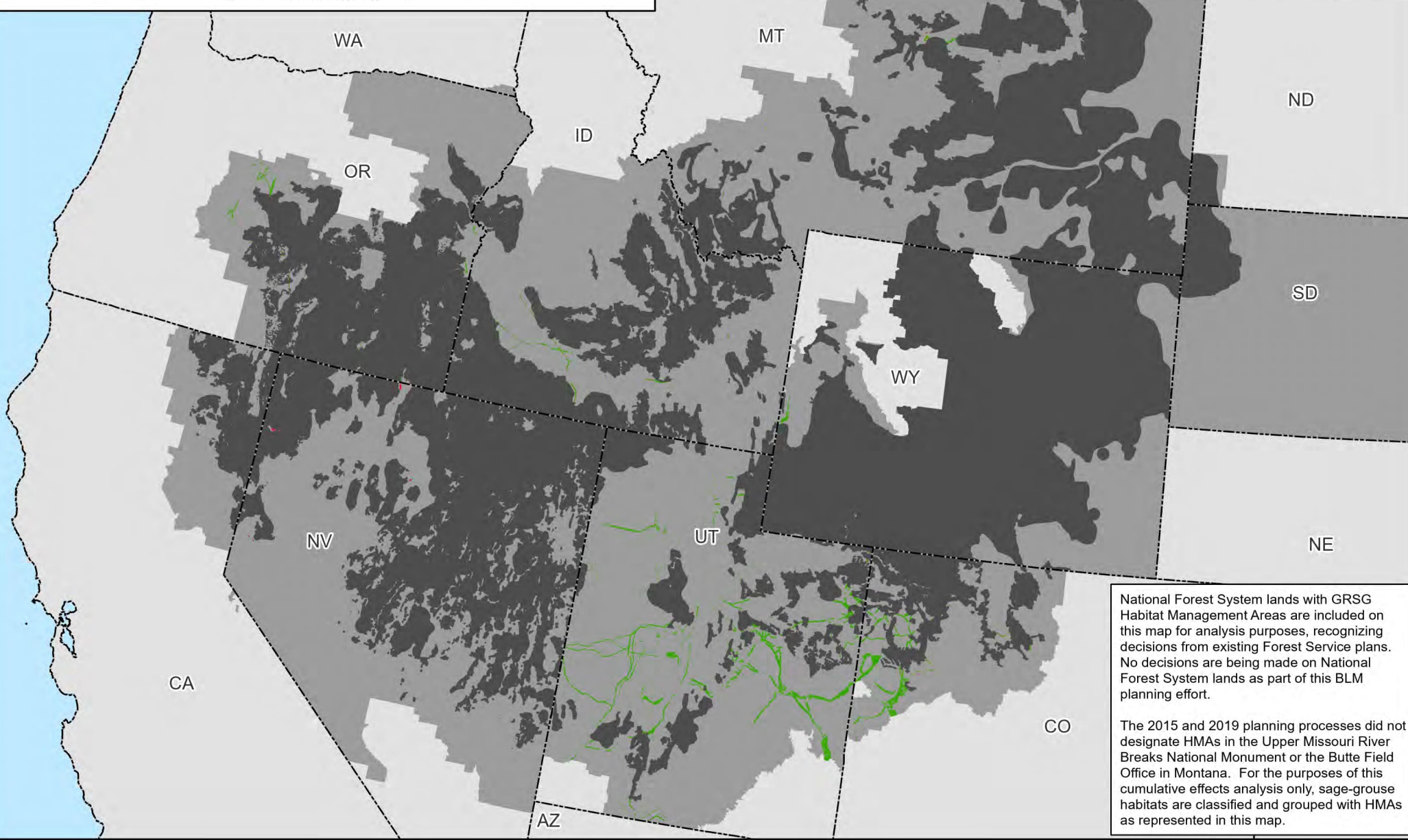

National Forest System lands with GRSG Habitat Management Areas are included on this map for analysis purposes, recognizing decisions from existing Forest Service plans. No decisions are being made on National Forest System lands as part of this BLM planning effort.

The 2015 and 2019 planning processes did not designate HMAs in the Upper Missouri River Breaks National Monument or the Butte Field Office in Montana. For the purposes of this cumulative effects analysis only, sage-grouse habitats are classified and grouped with HMAs as represented in this map.

Map 2.66b

**Legend**

**Non-Masked Areas: Outside GRSG Habitat Management Areas**

**Masked Areas: Within GRSG Habitat Management Areas**

█ Designated Utility Corridors - Proposed

█ Designated Utility Corridors - Existing

█ GRSG Habitat Management Areas

█ Planning Area Extent

State Boundaries

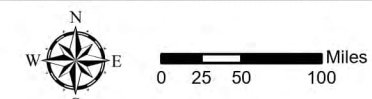

No warranty is made by the Bureau of Land Management (BLM). The accuracy, reliability, or completeness of these data for individual use or aggregate use with other data is not guaranteed.





# Designated Utility Corridors and Greater Sage-Grouse Habitat Management Areas Alternative 2

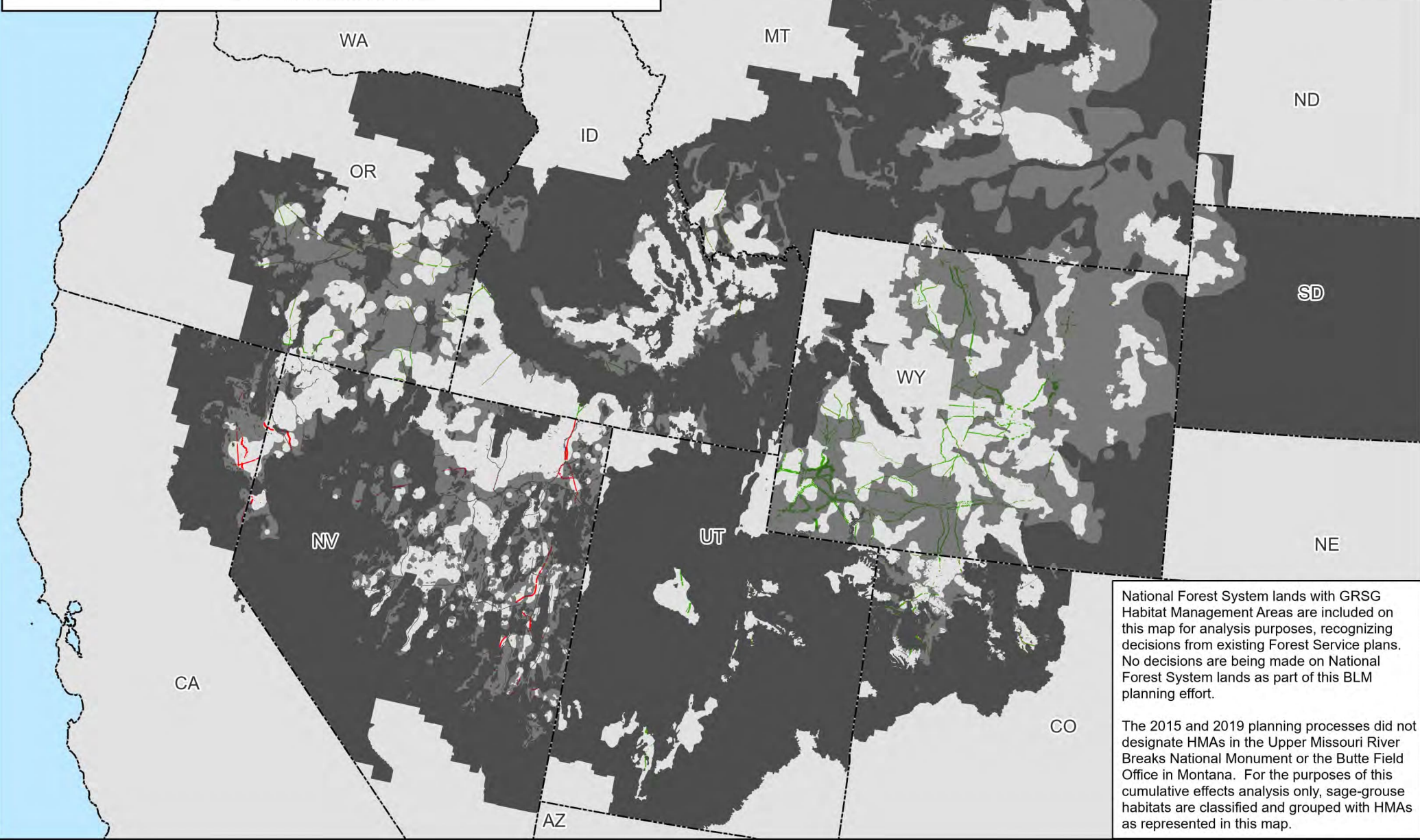

National Forest System lands with GRSG Habitat Management Areas are included on this map for analysis purposes, recognizing decisions from existing Forest Service plans. No decisions are being made on National Forest System lands as part of this BLM planning effort.

The 2015 and 2019 planning processes did not designate HMAs in the Upper Missouri River Breaks National Monument or the Butte Field Office in Montana. For the purposes of this cumulative effects analysis only, sage-grouse habitats are classified and grouped with HMAs as represented in this map.

Map 2.67a

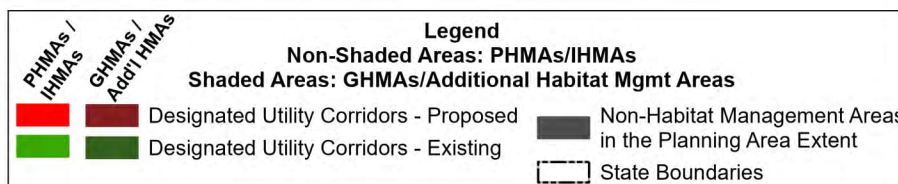

0 25 50 100 Miles

No warranty is made by the Bureau of Land Management (BLM). The accuracy, reliability, or completeness of these data for individual use or aggregate use with other data is not guaranteed.





# Designated Utility Corridors Outside of Greater Sage-Grouse Habitat Management Areas Alternative 2

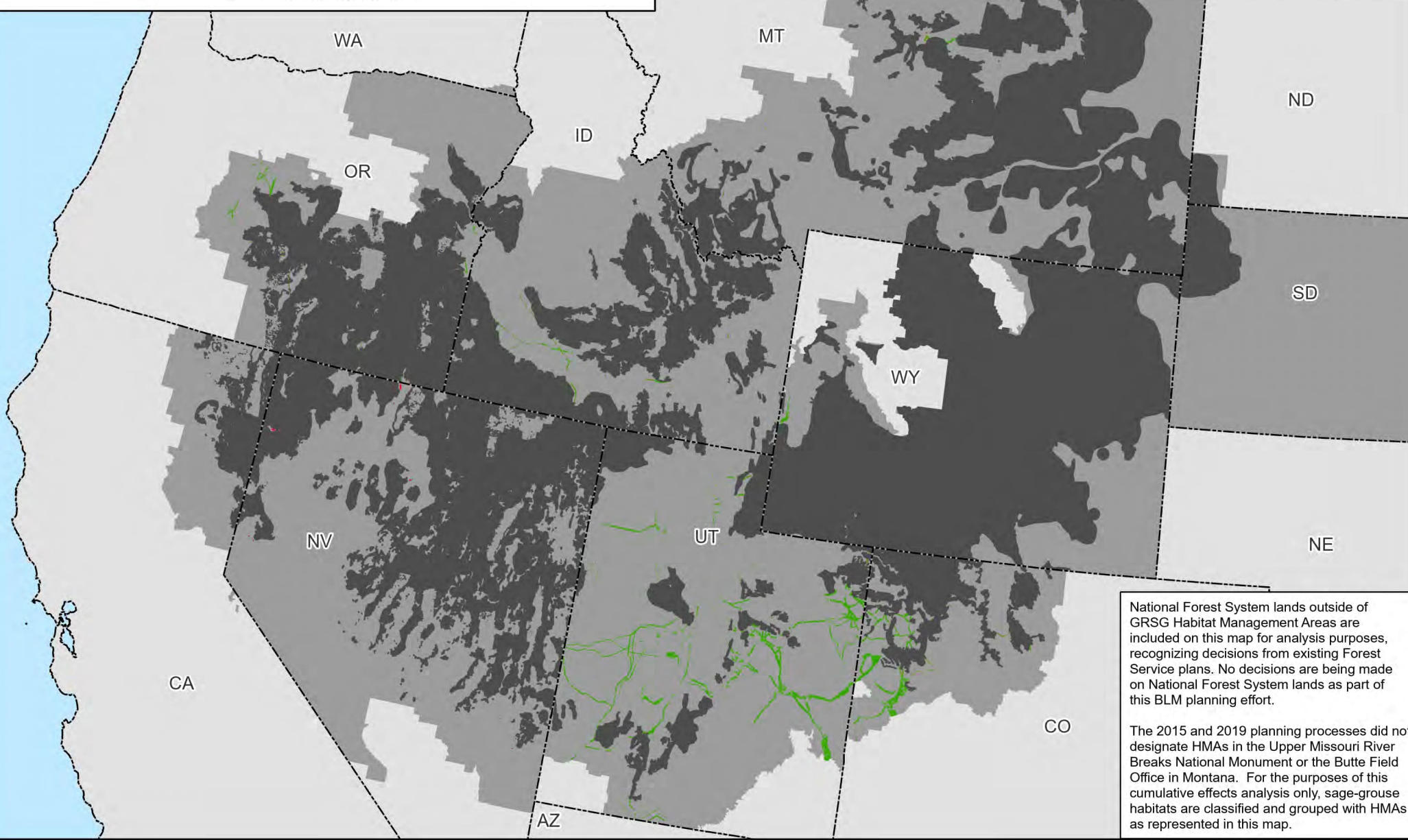

Map 2.67b



**Legend**

**Non-Masked Areas: Outside GRSG Habitat Management Areas**

**Masked Areas: Within GRSG Habitat Management Areas**

Designated Utility Corridors - Proposed

Designated Utility Corridors - Existing

GRSG Habitat Management Areas

Planning Area Extent

State Boundaries

No warranty is made by the Bureau of Land Management (BLM). The accuracy, reliability, or completeness of these data for individual use or aggregate use with other data is not guaranteed.



# Designated Utility Corridors and Greater Sage-Grouse Habitat Management Areas Alternative 3

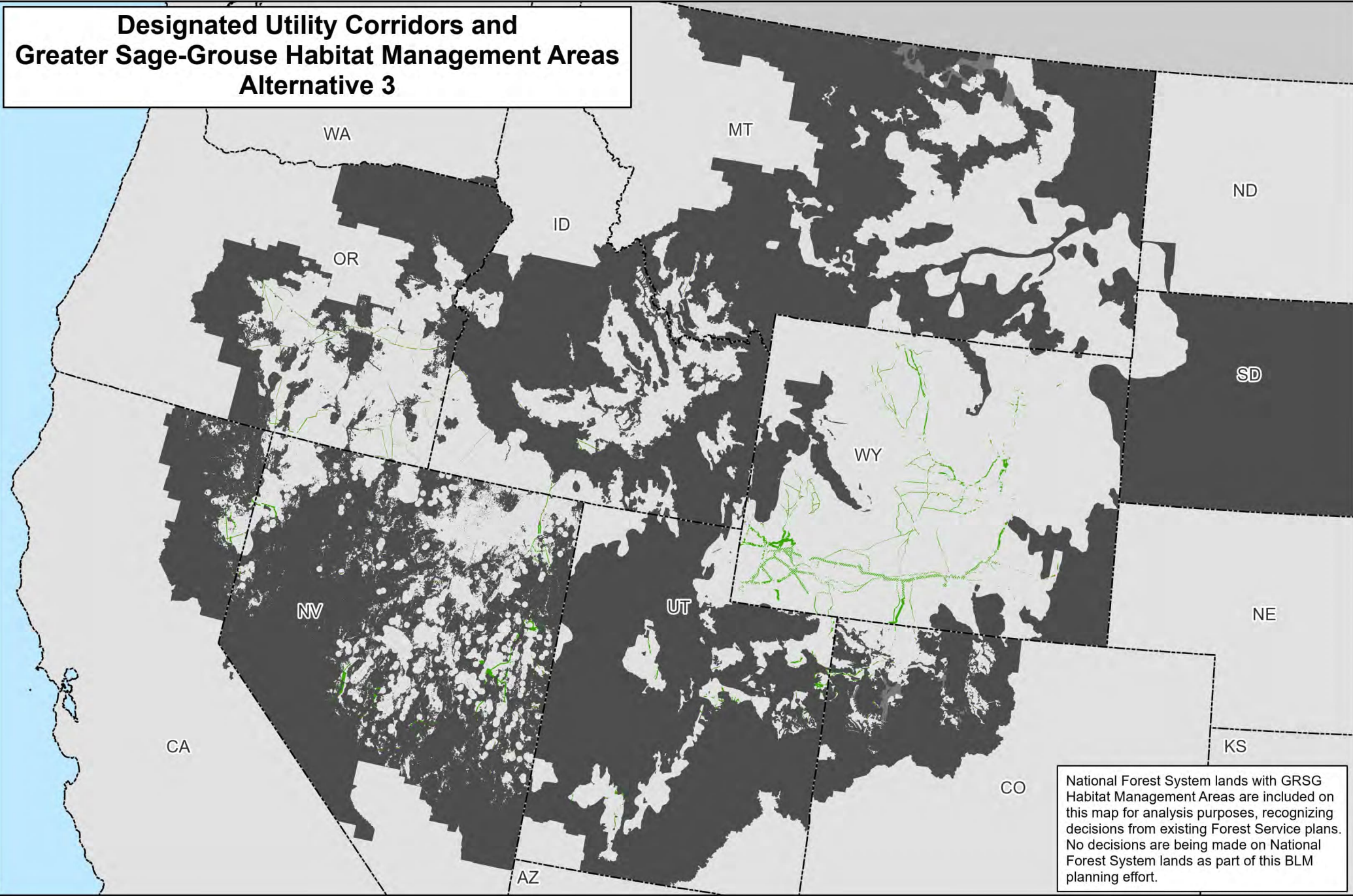

Map 2.68a



PHMAs

Additional HMAs

Designated Utility Corridors - Existing

Non-Shaded Areas: PHMAs

Shaded Areas: Additional Habitat Mgmt Areas

Non-Habitat Management Areas in the Planning Area Extent

State Boundaries

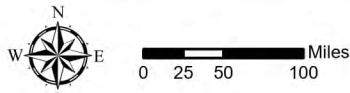

No warranty is made by the Bureau of Land Management (BLM). The accuracy, reliability, or completeness of these data for individual use or aggregate use with other data is not guaranteed.



# Designated Utility Corridors Outside of Greater Sage-Grouse Habitat Management Areas Alternative 3

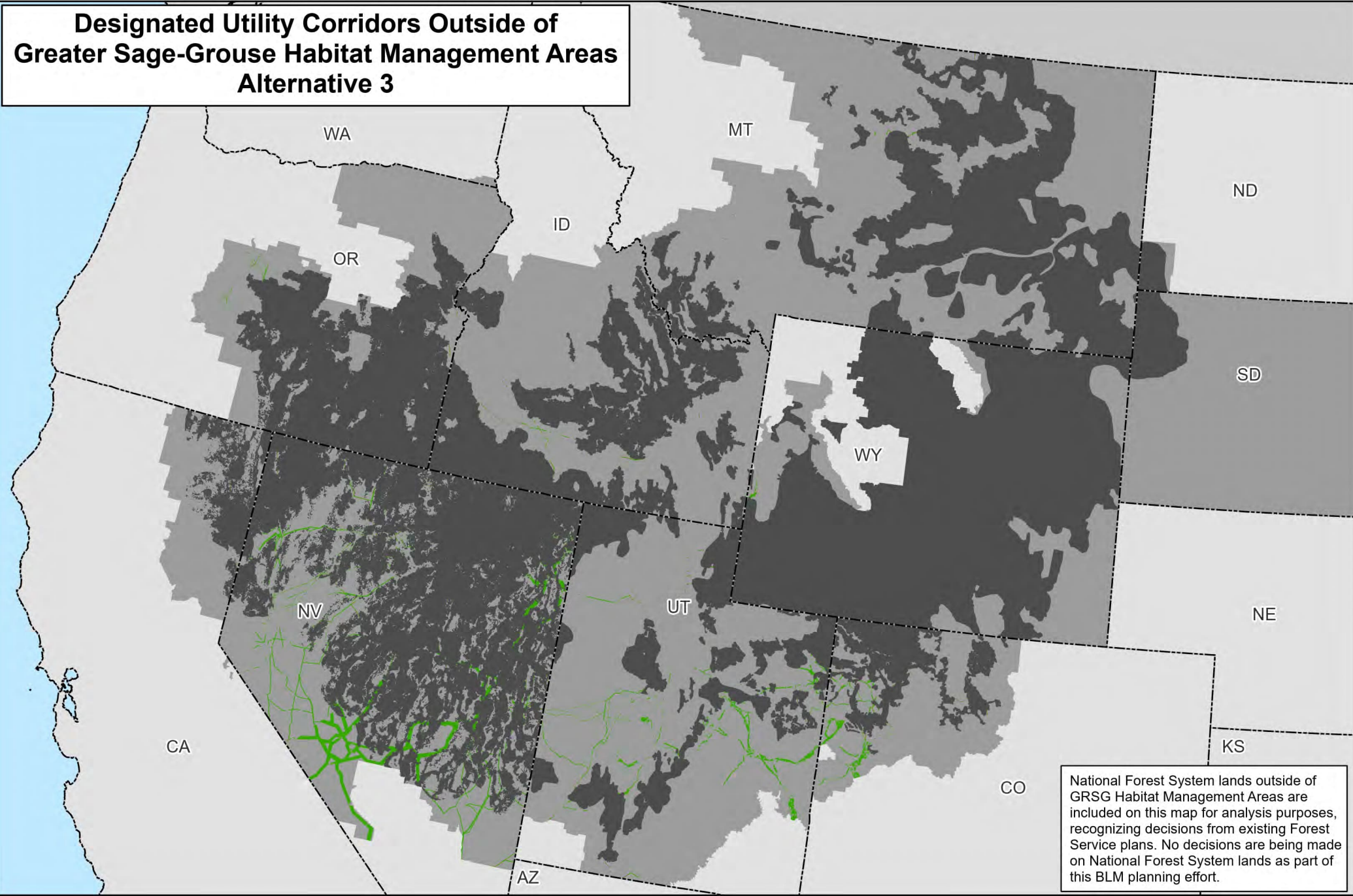

National Forest System lands outside of GRSG Habitat Management Areas are included on this map for analysis purposes, recognizing decisions from existing Forest Service plans. No decisions are being made on National Forest System lands as part of this BLM planning effort.

Map 2.68b



**Legend**

**Non-Masked Areas: Outside GRSG Habitat Management Areas**

**Masked Areas: Within GRSG Habitat Management Areas**

Designated Utility Corridors - Existing

GRSG Habitat Management Areas

Planning Area Extent

State Boundaries

No warranty is made by the Bureau of Land Management (BLM). The accuracy, reliability, or completeness of these data for individual use or aggregate use with other data is not guaranteed.



# Designated Utility Corridors and Greater Sage-Grouse Habitat Management Areas Alternative 4

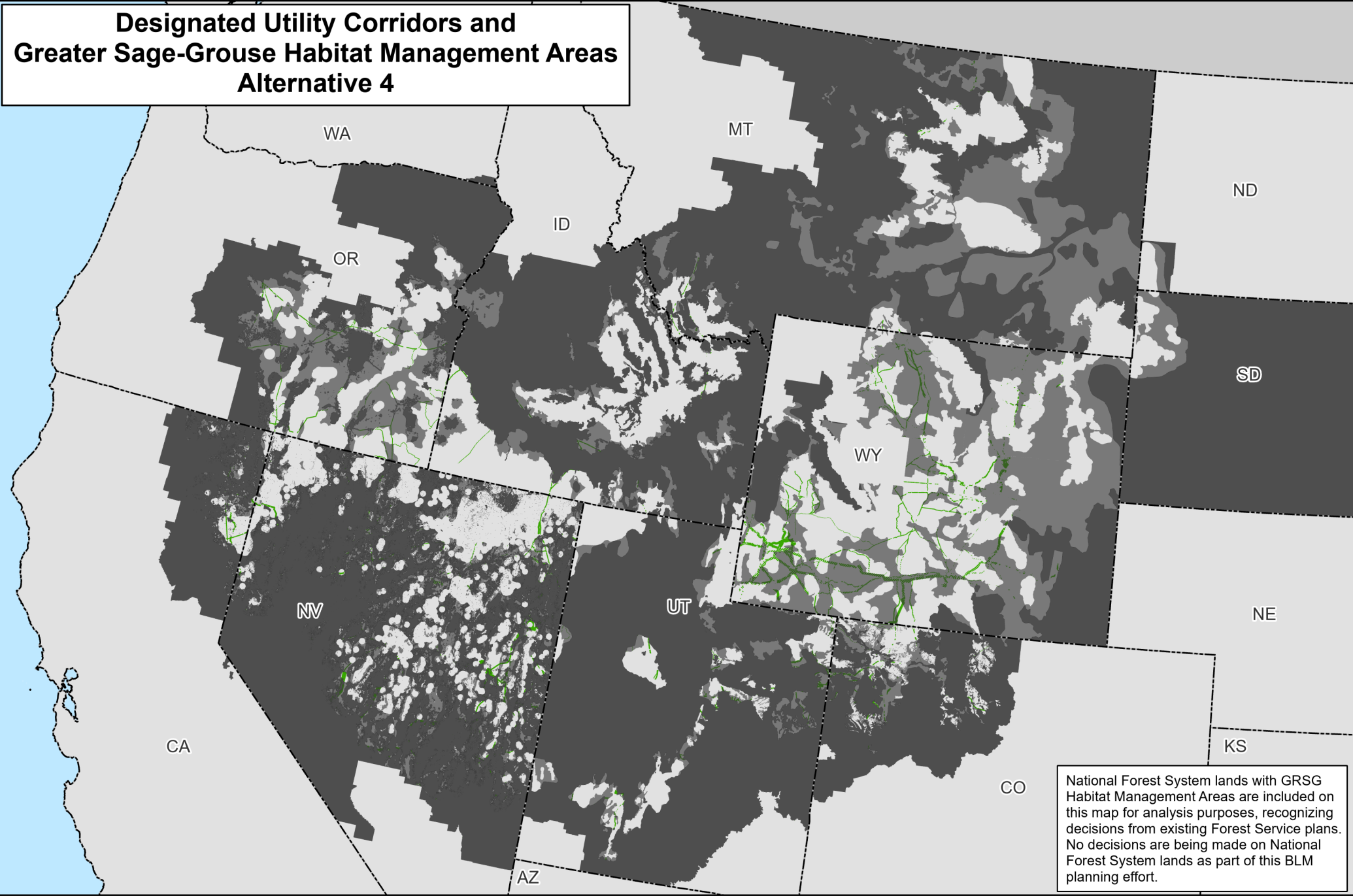

Map 2.69a



PHMAs / IHMAs

GHMAs / Add'l HMAs

Non-Shaded Areas: PHMAs/IHMAs

Shaded Areas: GHMAs/Additional Habitat Mgmt Areas

Designated Utility Corridors - Existing

Non-Habitat Management Areas in the Planning Area Extent

State Boundaries

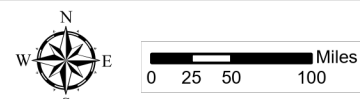

No warranty is made by the Bureau of Land Management (BLM). The accuracy, reliability, or completeness of these data for individual use or aggregate use with other data is not guaranteed.



# Designated Utility Corridors Outside of Greater Sage-Grouse Habitat Management Areas Alternative 4

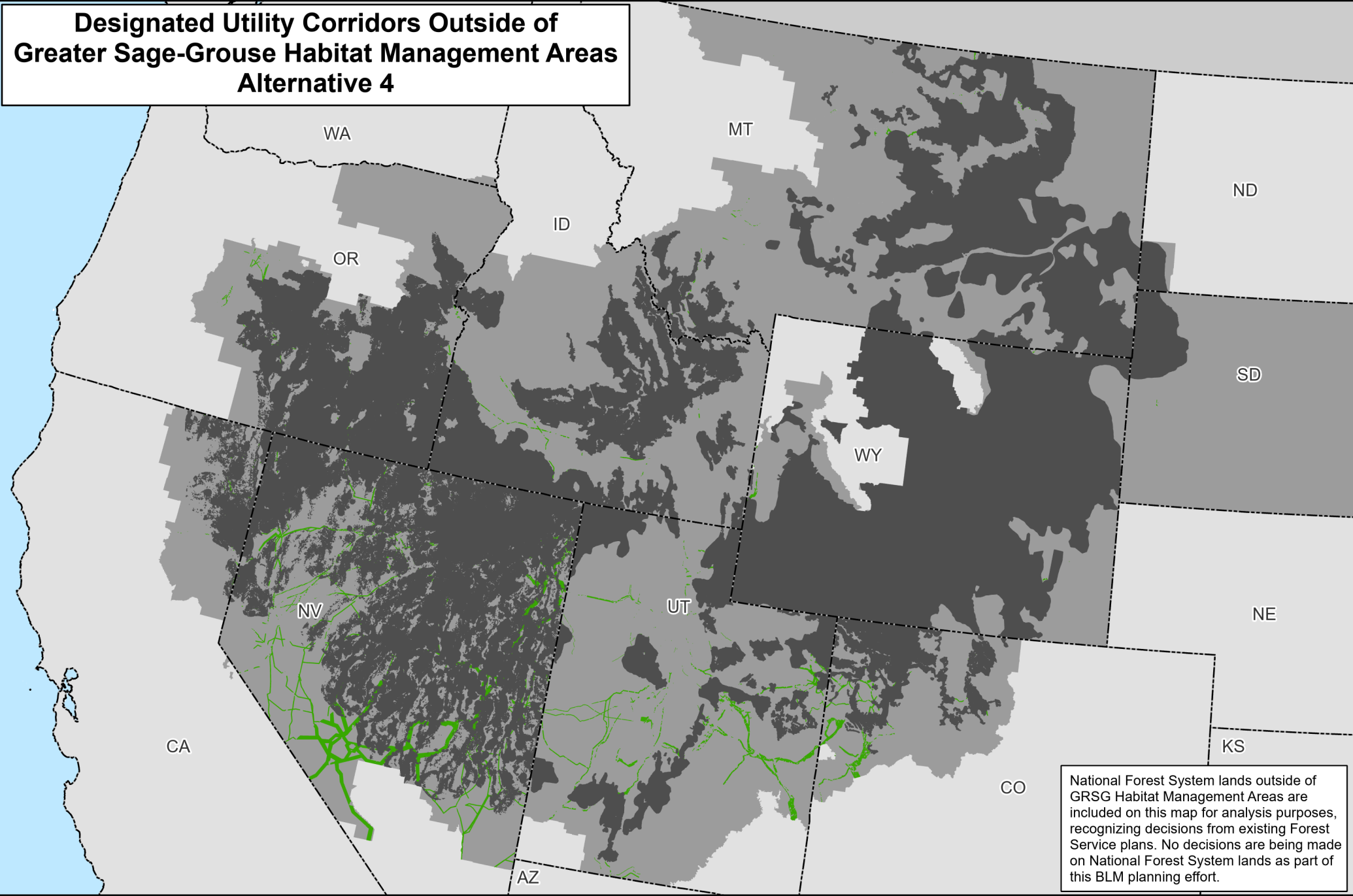

National Forest System lands outside of GRSG Habitat Management Areas are included on this map for analysis purposes, recognizing decisions from existing Forest Service plans. No decisions are being made on National Forest System lands as part of this BLM planning effort.

Map 2.69b



**Legend**

**Non-Masked Areas: Outside GRSG Habitat Management Areas**

**Masked Areas: Within GRSG Habitat Management Areas**

Designated Utility Corridors - Existing

GRSG Habitat Management Areas

Planning Area Extent

State Boundaries

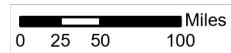

No warranty is made by the Bureau of Land Management (BLM). The accuracy, reliability, or completeness of these data for individual use or aggregate use with other data is not guaranteed.



# Designated Utility Corridors and Greater Sage-Grouse Habitat Management Areas Alternative 5

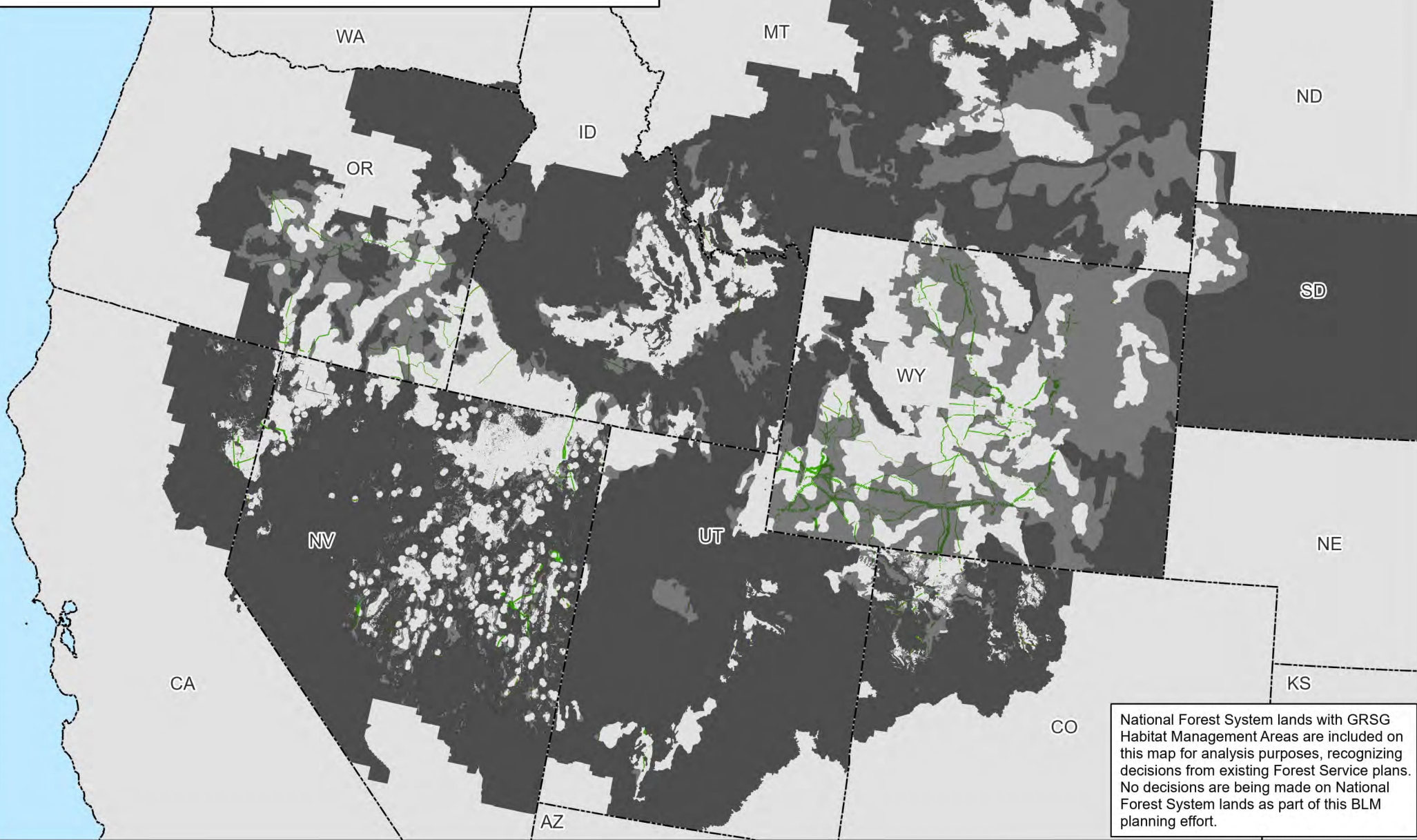



# Designated Utility Corridors Outside of Greater Sage-Grouse Habitat Management Areas Alternative 5

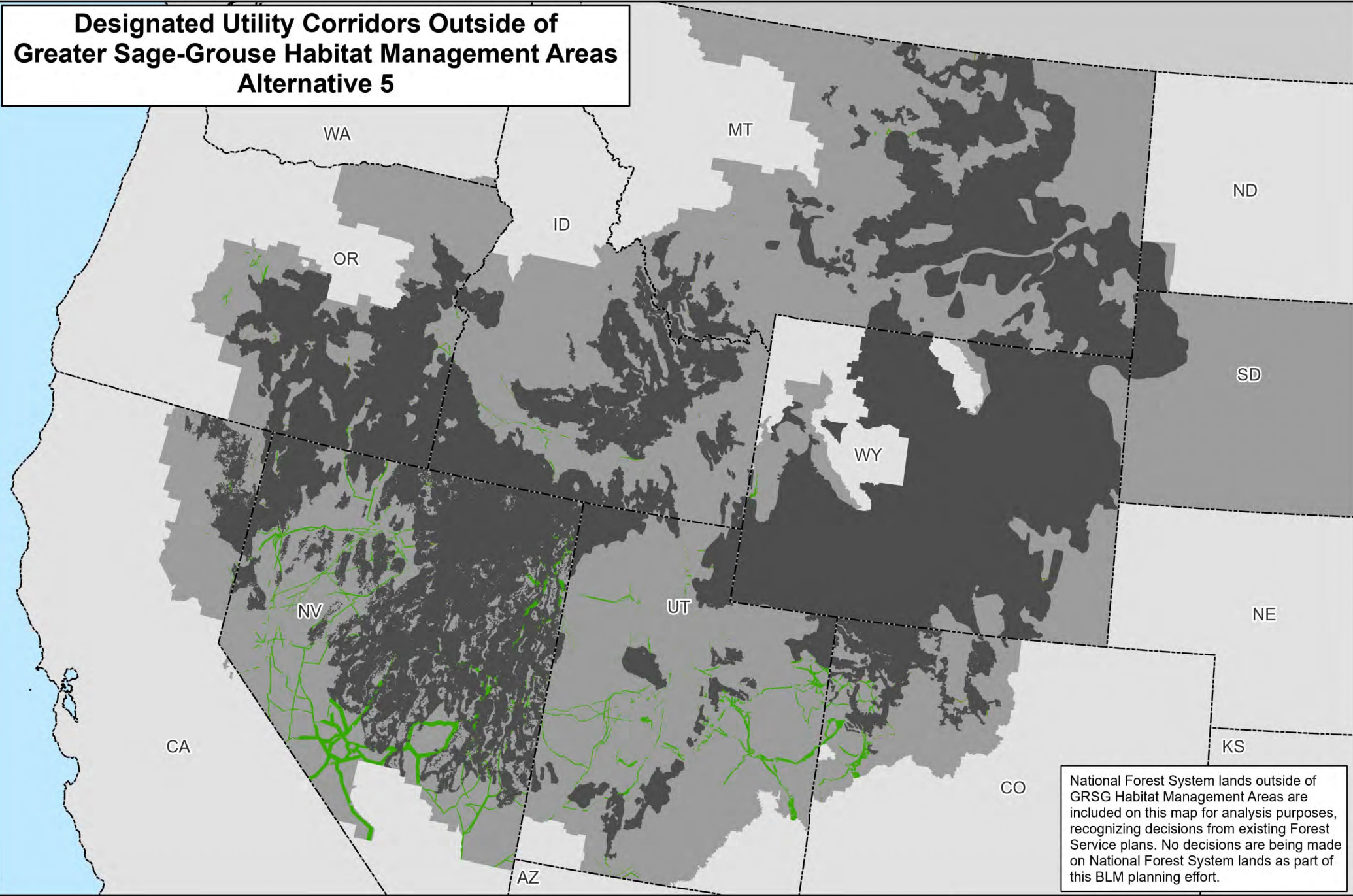

Map 2.70b



**Legend**

**Non-Masked Areas:** Outside GRSG Habitat Management Areas

**Masked Areas:** Within GRSG Habitat Management Areas

Designated Utility Corridors - Existing

GRSG Habitat Management Areas

Planning Area Extent

State Boundaries

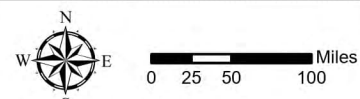

No warranty is made by the Bureau of Land Management (BLM). The accuracy, reliability, or completeness of these data for individual use or aggregate use with other data is not guaranteed.



# Designated Utility Corridors and Greater Sage-Grouse Habitat Management Areas Alternative 6

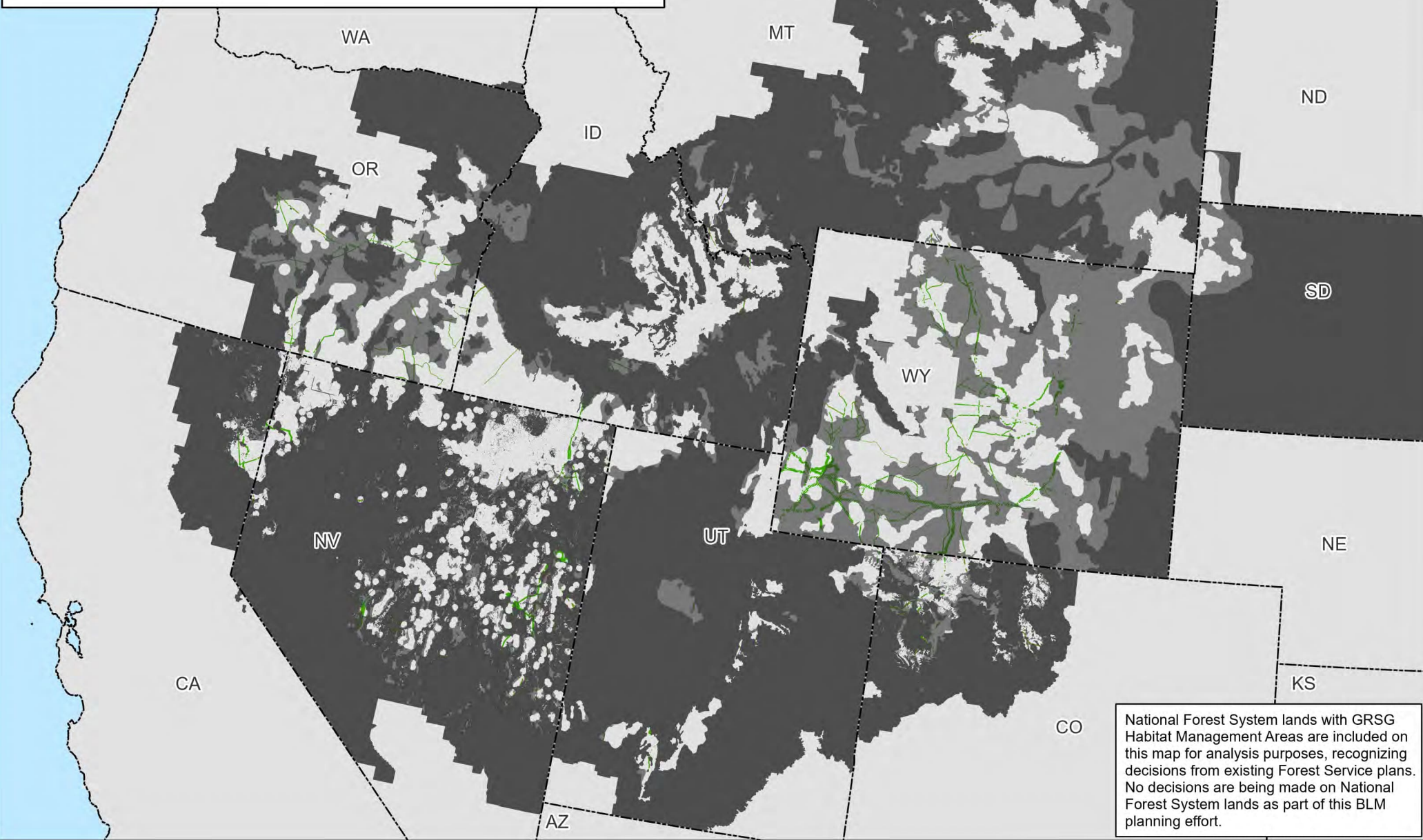

National Forest System lands with GRSG Habitat Management Areas are included on this map for analysis purposes, recognizing decisions from existing Forest Service plans. No decisions are being made on National Forest System lands as part of this BLM planning effort.

Map 2.71a

PHMAs / IHMAs

GHMAs / Add'l HMAs

Designated Utility Corridors - Existing

Non-Shaded Areas: PHMAs/IHMAs

Shaded Areas: GHMAs/Additional Habitat Mgmt Areas

Non-Habitat Management Areas in the Planning Area Extent

State Boundaries

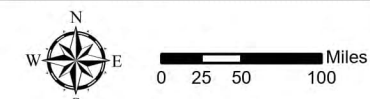

No warranty is made by the Bureau of Land Management (BLM). The accuracy, reliability, or completeness of these data for individual use or aggregate use with other data is not guaranteed.





# Designated Utility Corridors Outside of Greater Sage-Grouse Habitat Management Areas Alternative 6

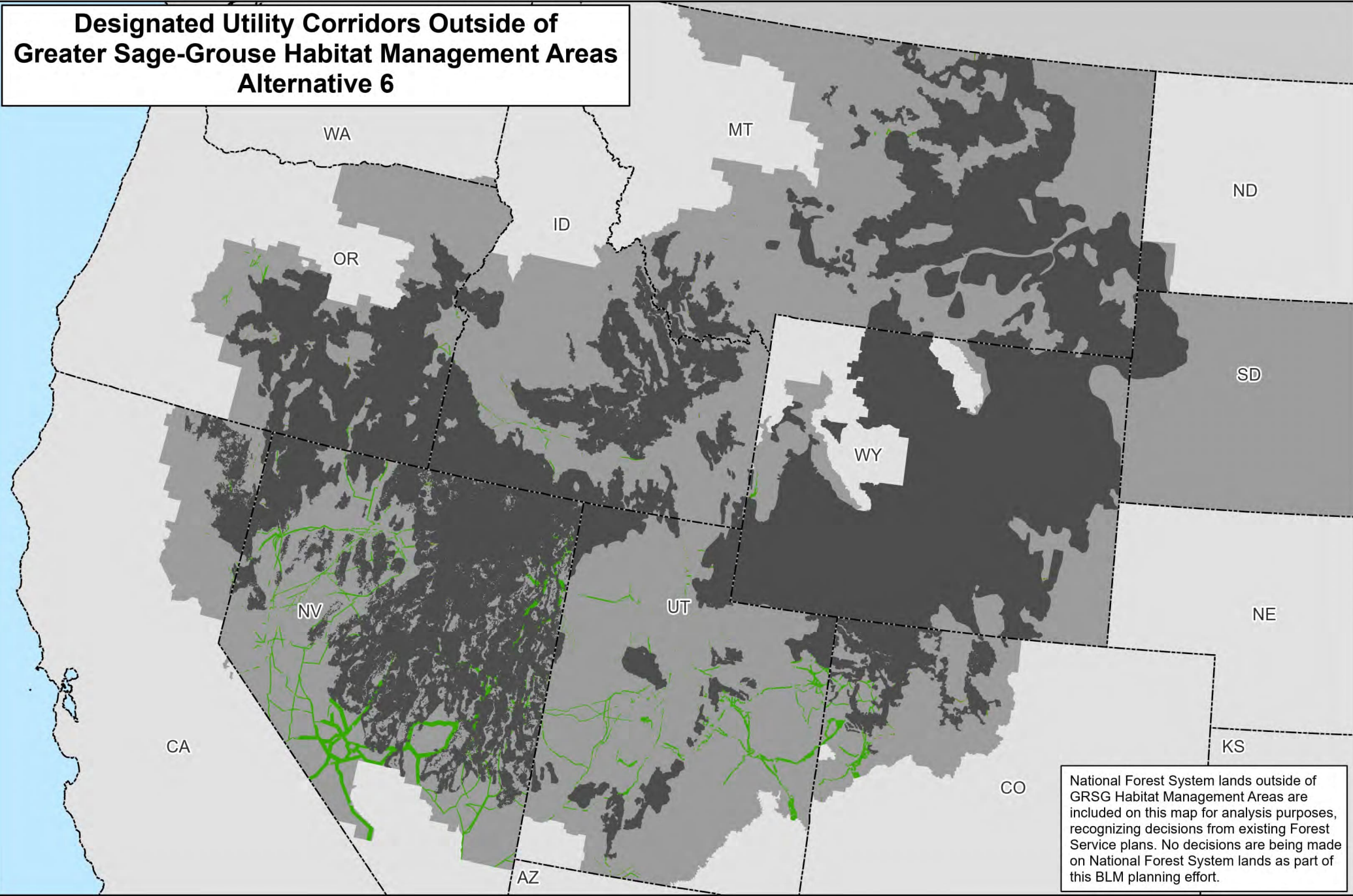

National Forest System lands outside of GRSG Habitat Management Areas are included on this map for analysis purposes, recognizing decisions from existing Forest Service plans. No decisions are being made on National Forest System lands as part of this BLM planning effort.

Map 2.71b

**Legend**

**Non-Masked Areas: Outside GRSG Habitat Management Areas**

**Masked Areas: Within GRSG Habitat Management Areas**

Designated Utility Corridors - Existing

GRSG Habitat Management Areas

Planning Area Extent

State Boundaries

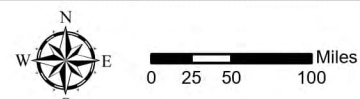

No warranty is made by the Bureau of Land Management (BLM). The accuracy, reliability, or completeness of these data for individual use or aggregate use with other data is not guaranteed.





# Designated Utility Corridors and Greater Sage-Grouse Habitat Management Areas Proposed RMP Amendment

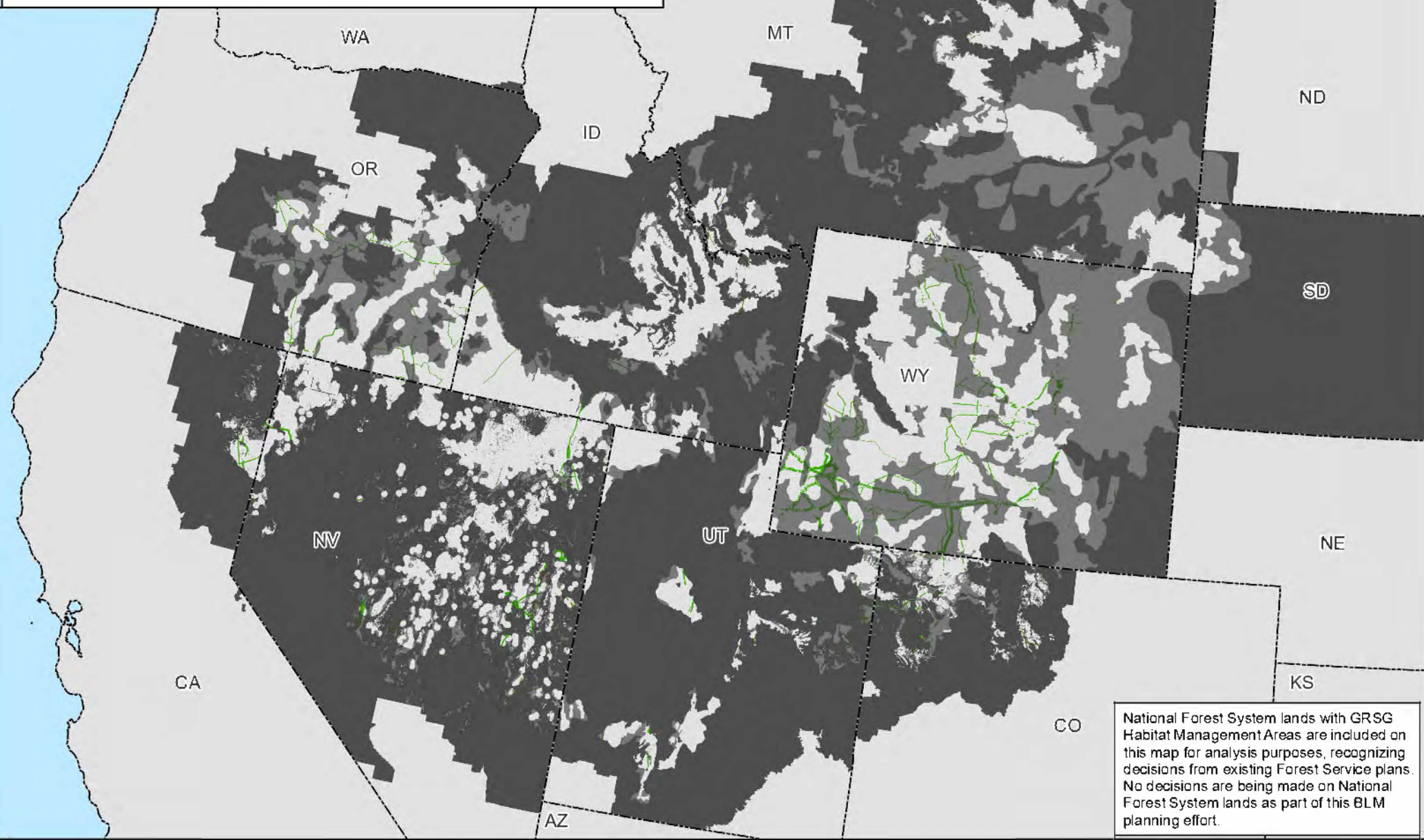

National Forest System lands with GRSG Habitat Management Areas are included on this map for analysis purposes, recognizing decisions from existing Forest Service plans. No decisions are being made on National Forest System lands as part of this BLM planning effort.

Map 2.72a

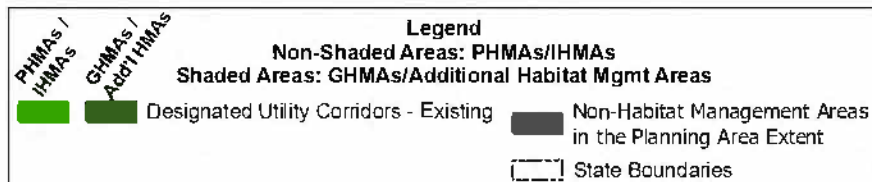

No warranty is made by the Bureau of Land Management (BLM). The accuracy, reliability, or completeness of these data for individual use or aggregate use with other data is not guaranteed.





# Designated Utility Corridors Outside of Greater Sage-Grouse Habitat Management Areas Proposed RMP Amendment

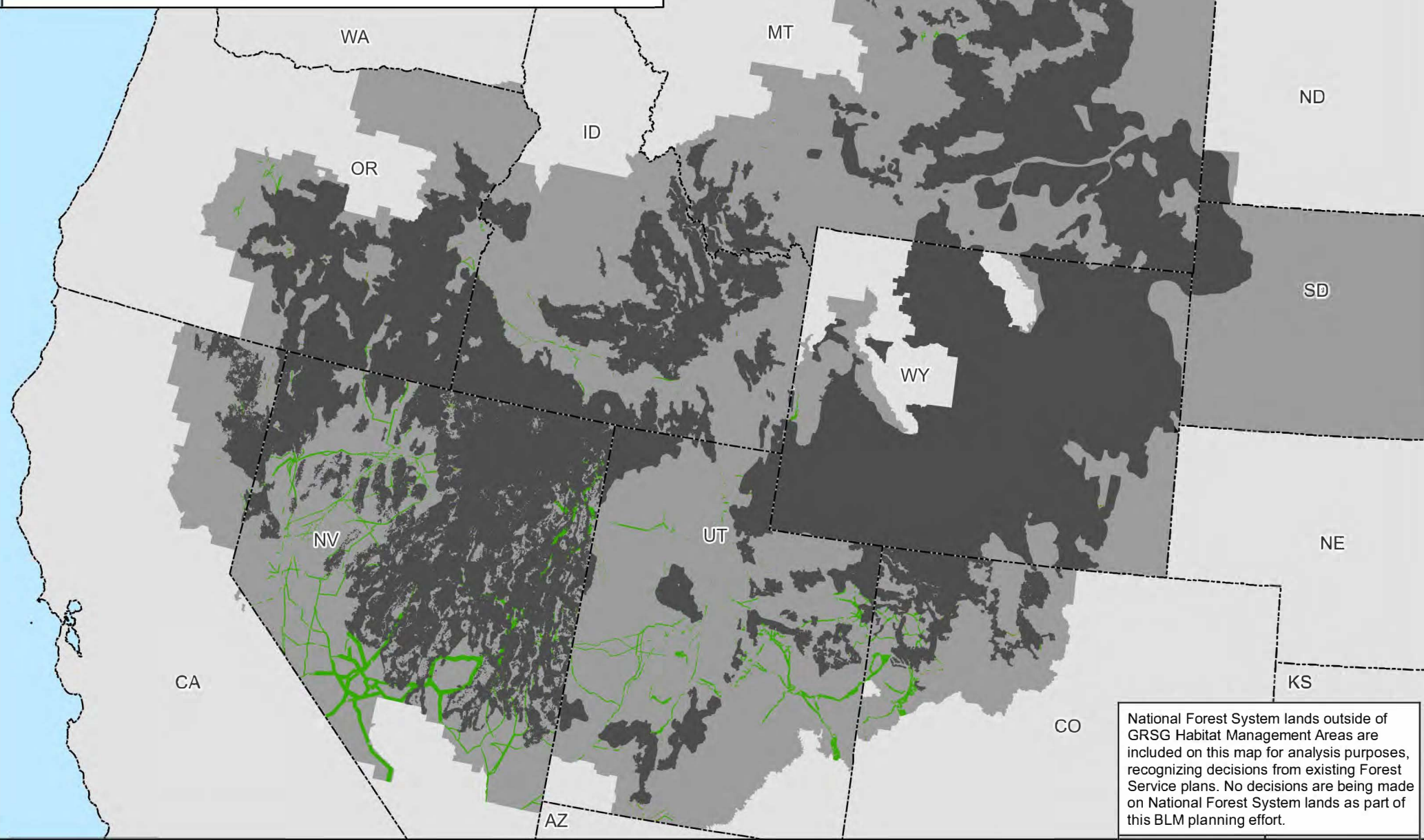

National Forest System lands outside of GRSG Habitat Management Areas are included on this map for analysis purposes, recognizing decisions from existing Forest Service plans. No decisions are being made on National Forest System lands as part of this BLM planning effort.

Map 2.72b

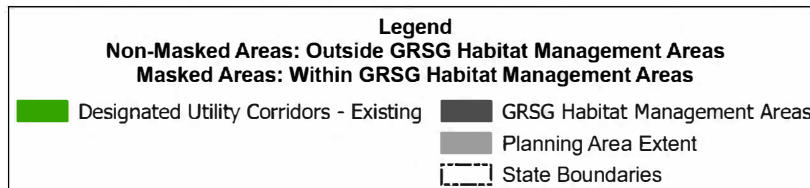

No warranty is made by the Bureau of Land Management (BLM). The accuracy, reliability, or completeness of these data for individual use or aggregate use with other data is not guaranteed.





# Livestock Grazing and Greater Sage-Grouse Habitat Management Areas Alternative 1

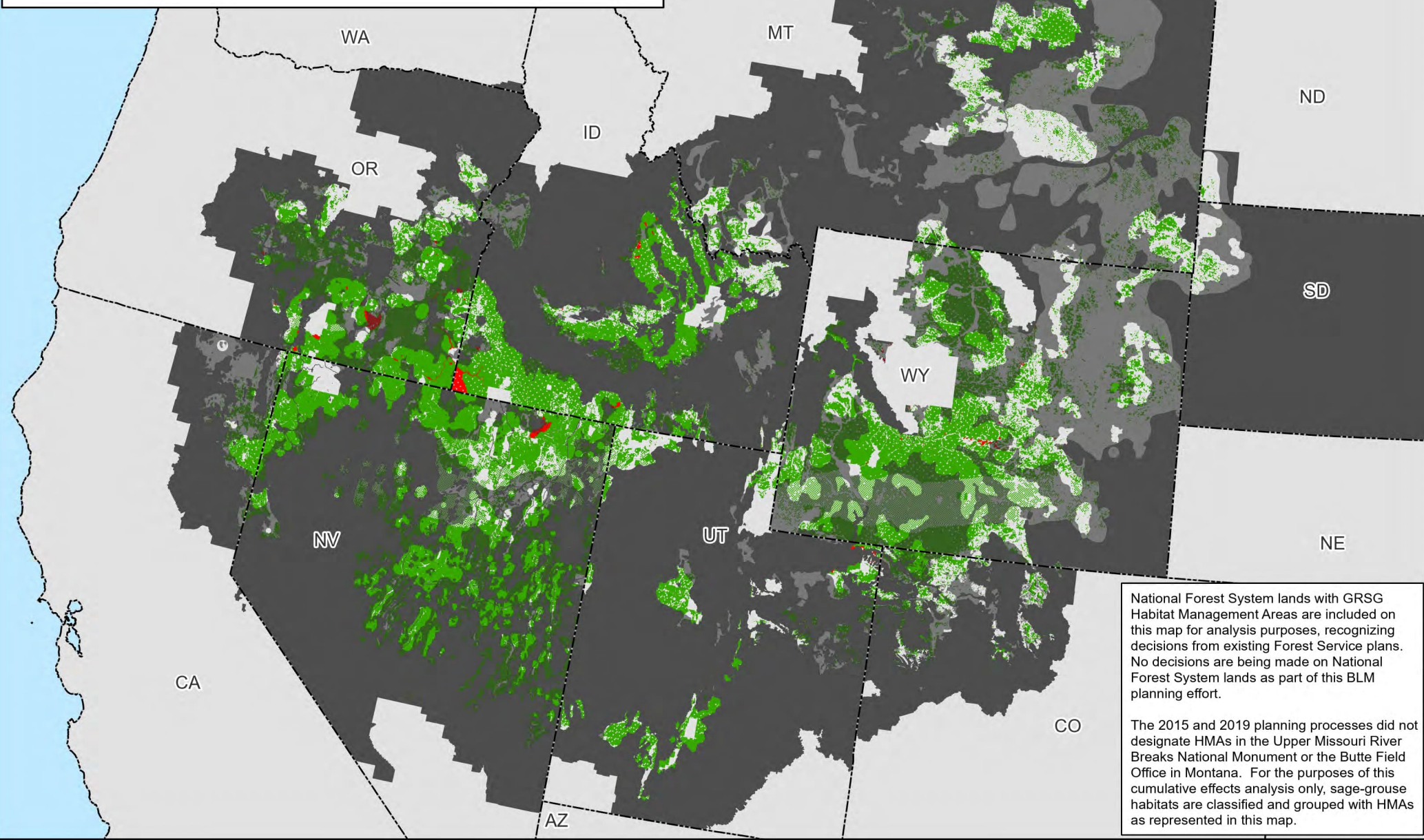

Map 2.73a

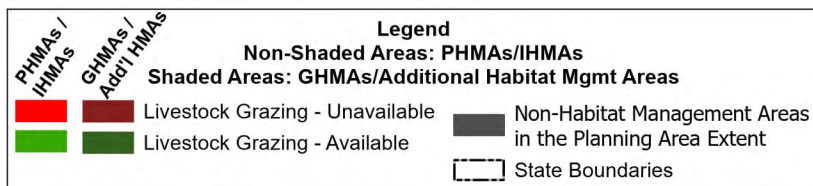

No warranty is made by the Bureau of Land Management (BLM). The accuracy, reliability, or completeness of these data for individual use or aggregate use with other data is not guaranteed.





# Livestock Grazing Outside of Greater Sage-Grouse Habitat Management Areas Alternative 1

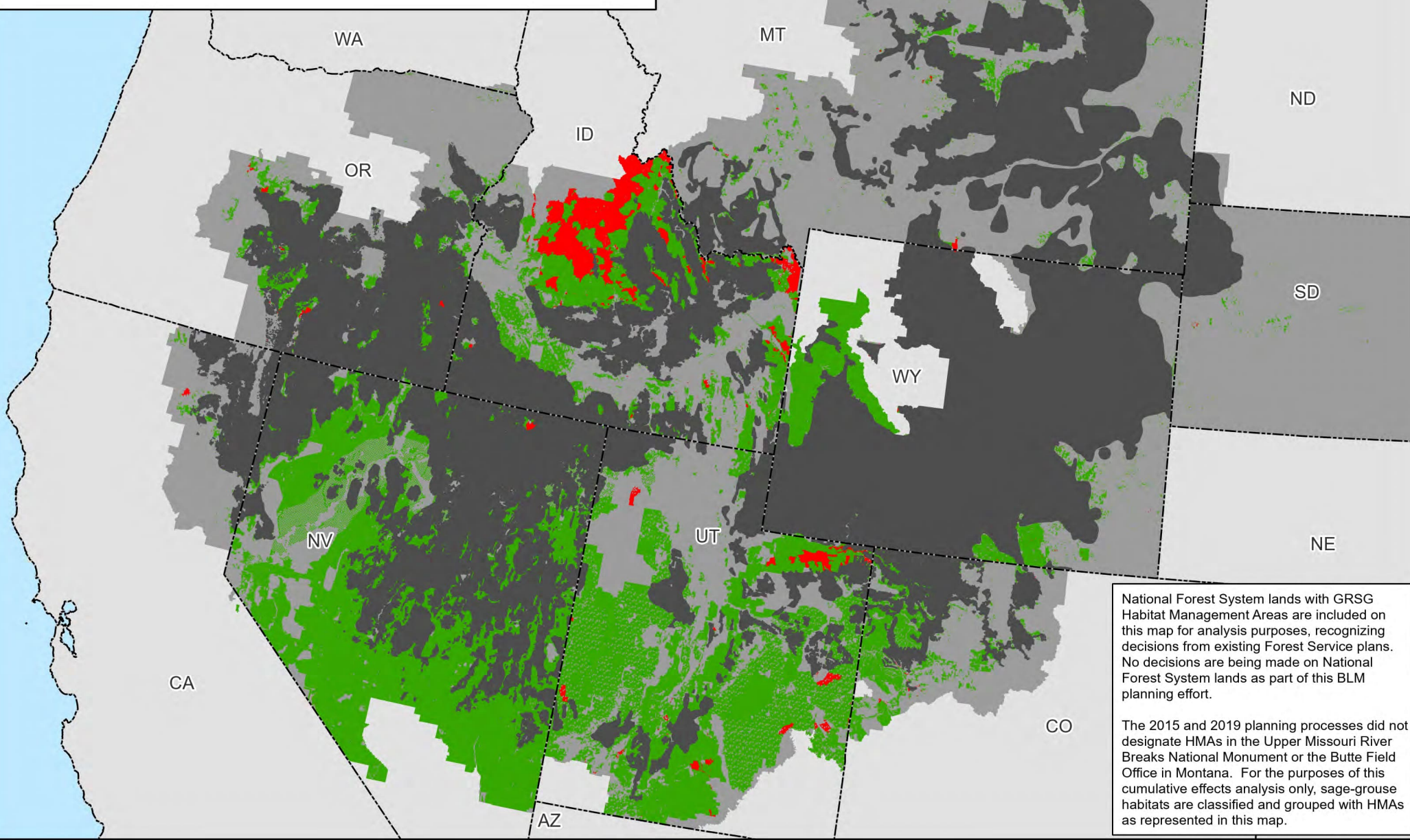

Map 2.73b

**Legend**

**Non-Masked Areas: Outside GRSG Habitat Management Areas**

**Masked Areas: Within GRSG Habitat Management Areas**

■ Livestock Grazing - Unavailable

■ Livestock Grazing - Available

GRSG Habitat Management Areas

Planning Area Extent

State Boundaries

No warranty is made by the Bureau of Land Management (BLM). The accuracy, reliability, or completeness of these data for individual use or aggregate use with other data is not guaranteed.



# Livestock Grazing and Greater Sage-Grouse Habitat Management Areas Alternative 2

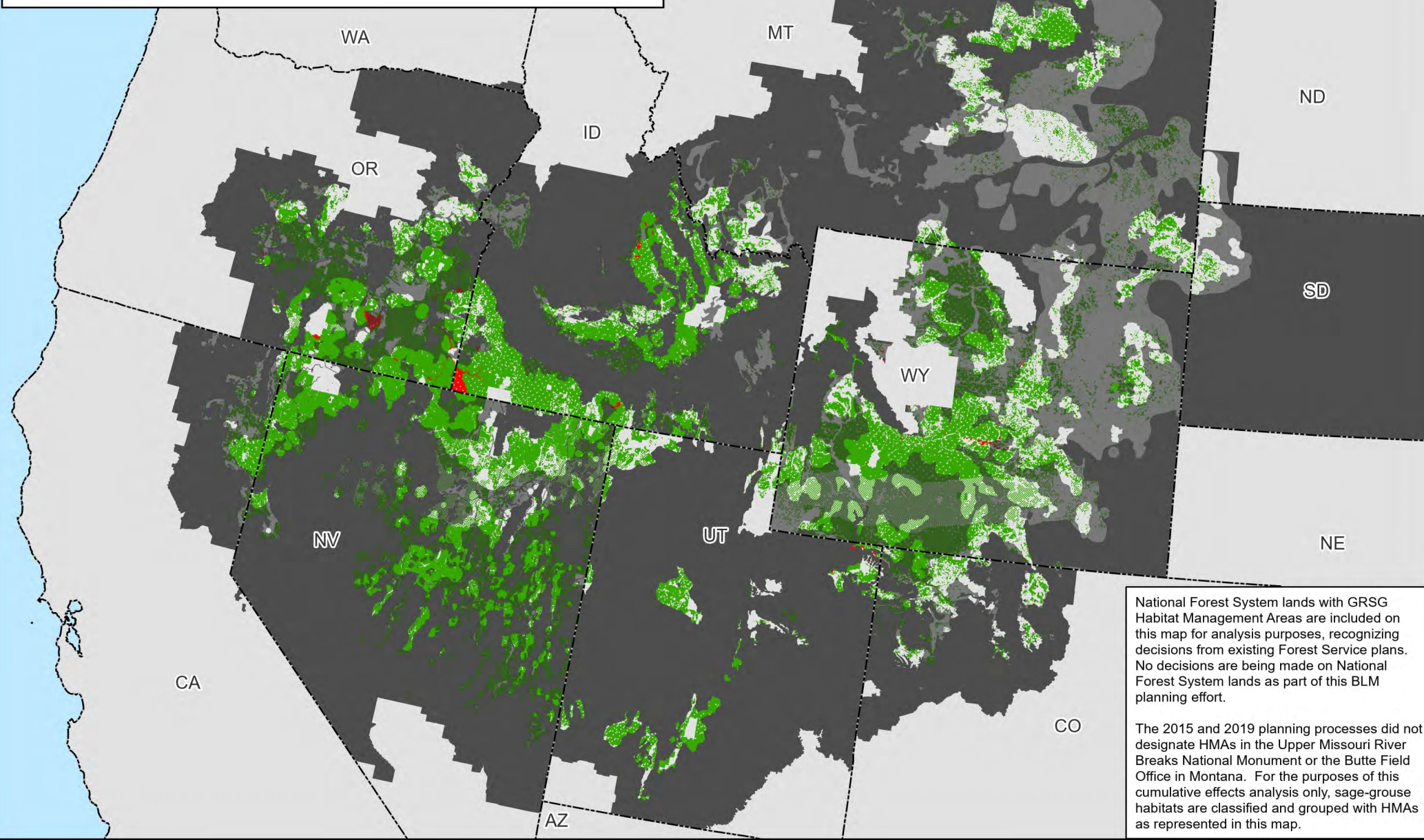

Map 2.74a

PHMAs / IHMAs

GHMAs / Add'l HMAs

Non-Shaded Areas: PHMAs/IHMAs

Shaded Areas: GHMAs/Additional Habitat Mgmt Areas

Livestock Grazing - Unavailable

Livestock Grazing - Available

Non-Habitat Management Areas in the Planning Area Extent

State Boundaries

No warranty is made by the Bureau of Land Management (BLM). The accuracy, reliability, or completeness of these data for individual use or aggregate use with other data is not guaranteed.



# Livestock Grazing Outside of Greater Sage-Grouse Habitat Management Areas Alternative 2

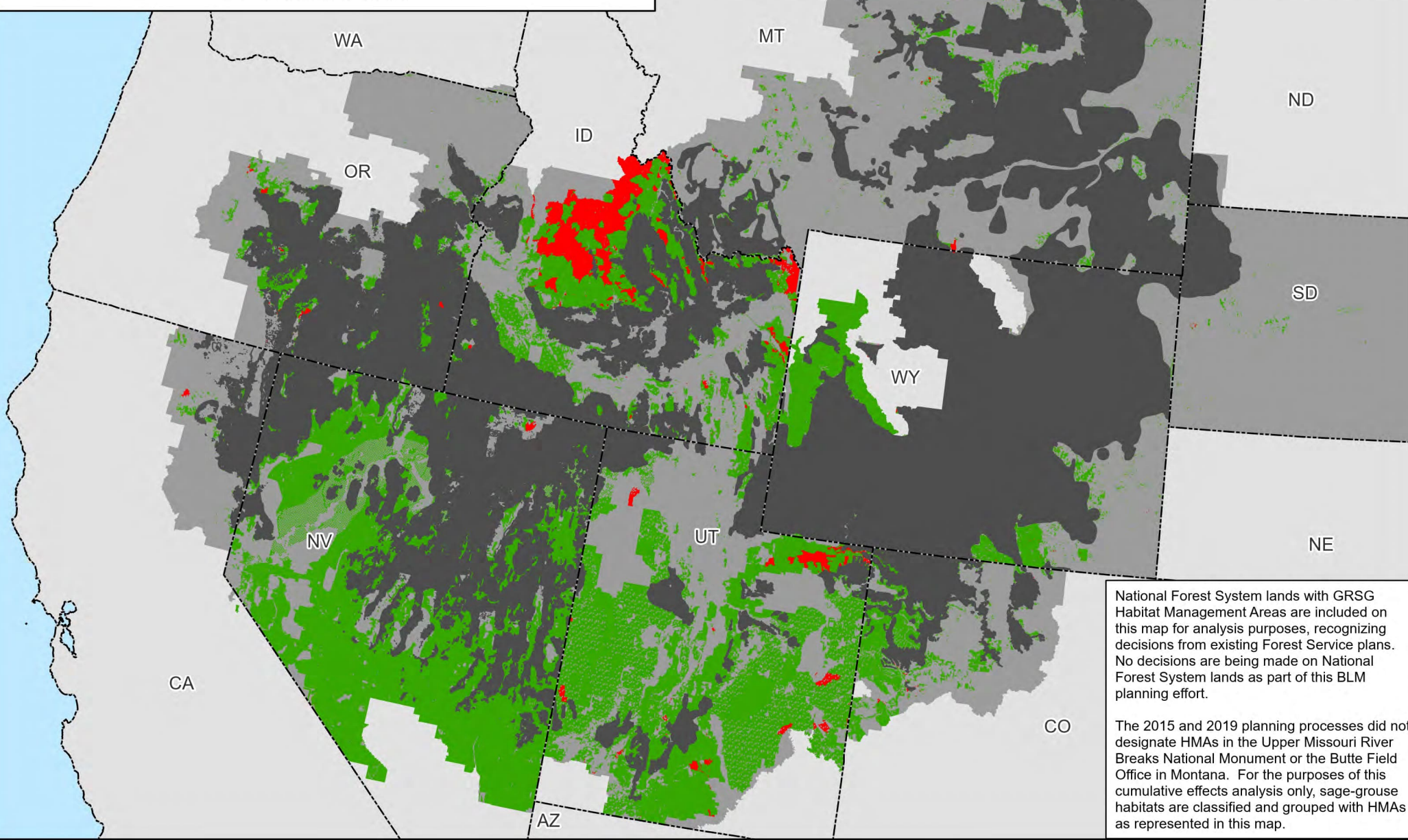

National Forest System lands with GRSG Habitat Management Areas are included on this map for analysis purposes, recognizing decisions from existing Forest Service plans. No decisions are being made on National Forest System lands as part of this BLM planning effort.

The 2015 and 2019 planning processes did not designate HMAs in the Upper Missouri River Breaks National Monument or the Butte Field Office in Montana. For the purposes of this cumulative effects analysis only, sage-grouse habitats are classified and grouped with HMAs as represented in this map.

Map 2.74b

**Legend**

**Non-Masked Areas: Outside GRSG Habitat Management Areas**

**Masked Areas: Within GRSG Habitat Management Areas**

Livestock Grazing - Unavailable

Livestock Grazing - Available

GRSG Habitat Management Areas

Planning Area Extent

State Boundaries

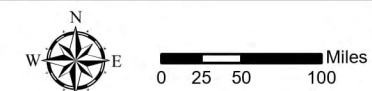

No warranty is made by the Bureau of Land Management (BLM). The accuracy, reliability, or completeness of these data for individual use or aggregate use with other data is not guaranteed.





# Livestock Grazing and Greater Sage-Grouse Habitat Management Areas Alternative 3

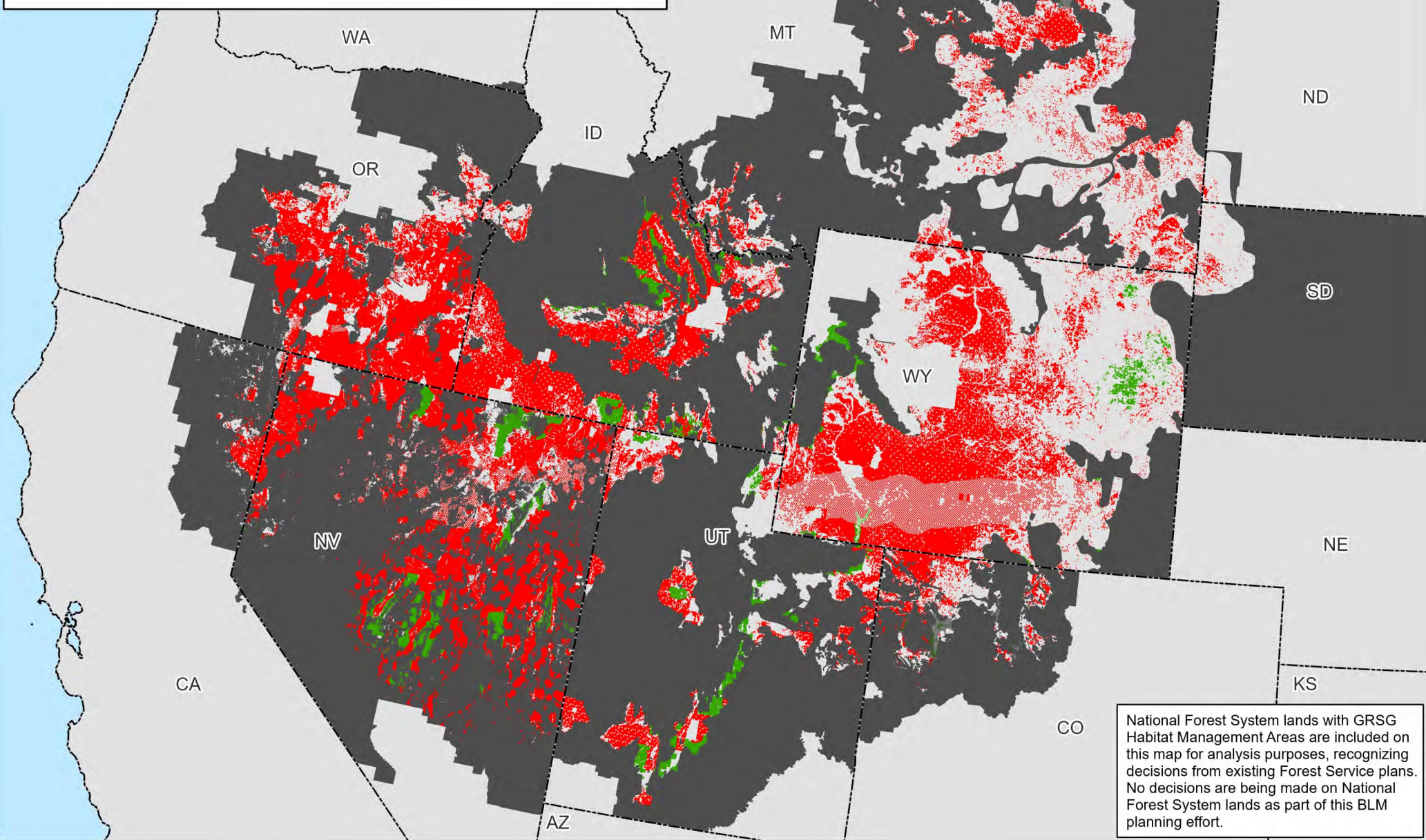

National Forest System lands with GRSG Habitat Management Areas are included on this map for analysis purposes, recognizing decisions from existing Forest Service plans. No decisions are being made on National Forest System lands as part of this BLM planning effort.

Map 2.75a

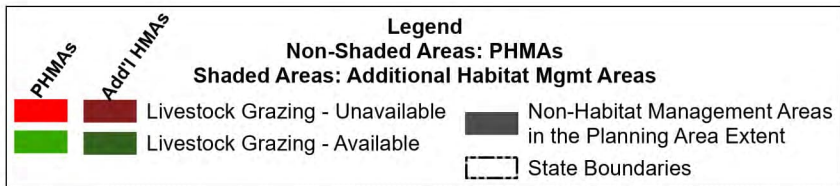

No warranty is made by the Bureau of Land Management (BLM). The accuracy, reliability, or completeness of these data for individual use or aggregate use with other data is not guaranteed.





# Livestock Grazing Outside of Greater Sage-Grouse Habitat Management Areas Alternative 3

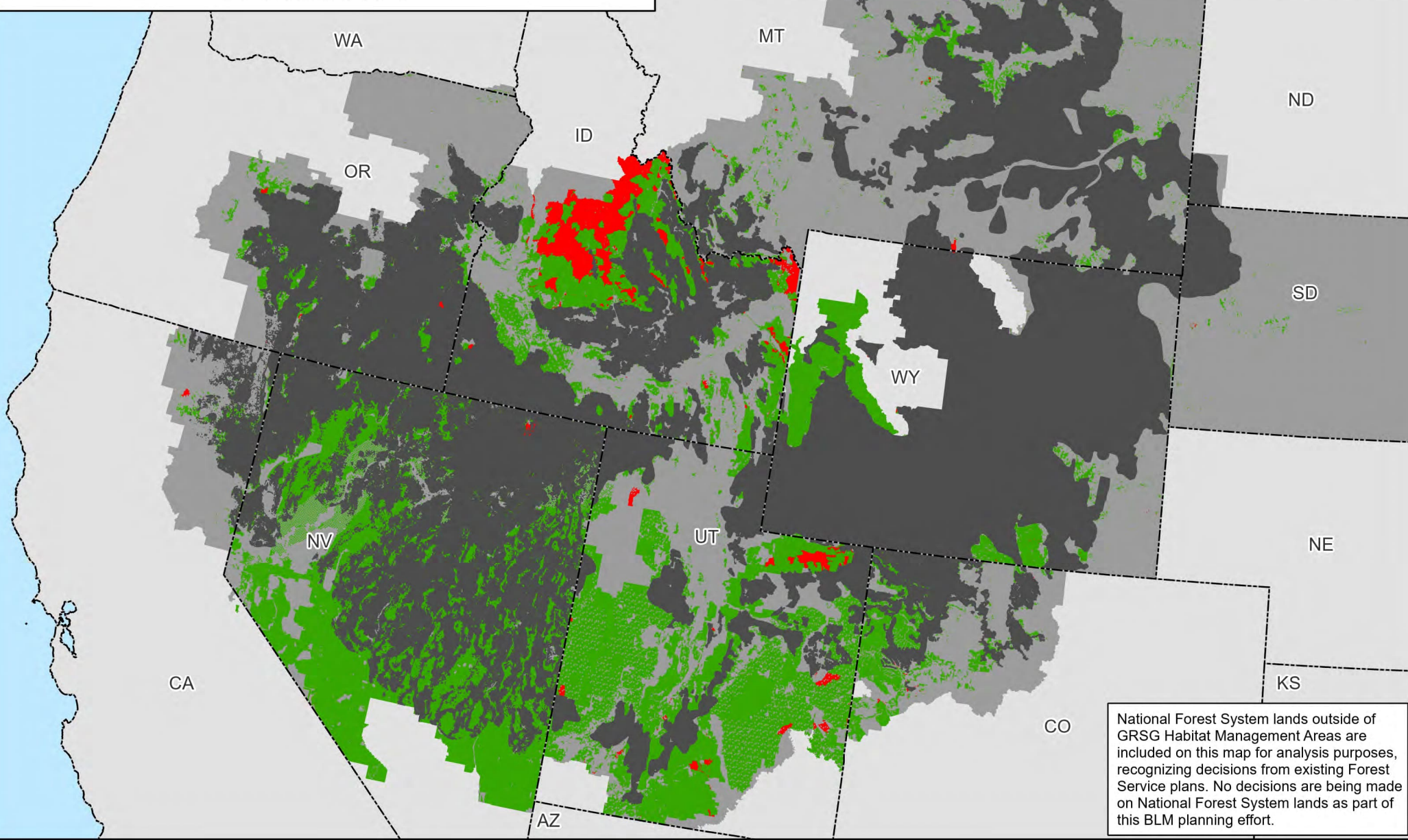

Map 2.75b

**Legend**

**Non-Masked Areas: Outside GRSG Habitat Management Areas**

**Masked Areas: Within GRSG Habitat Management Areas**

■ Livestock Grazing - Unavailable

■ Livestock Grazing - Available

GRSG Habitat Management Areas

Planning Area Extent

State Boundaries

No warranty is made by the Bureau of Land Management (BLM). The accuracy, reliability, or completeness of these data for individual use or aggregate use with other data is not guaranteed.



# Livestock Grazing and Greater Sage-Grouse Habitat Management Areas Alternative 4

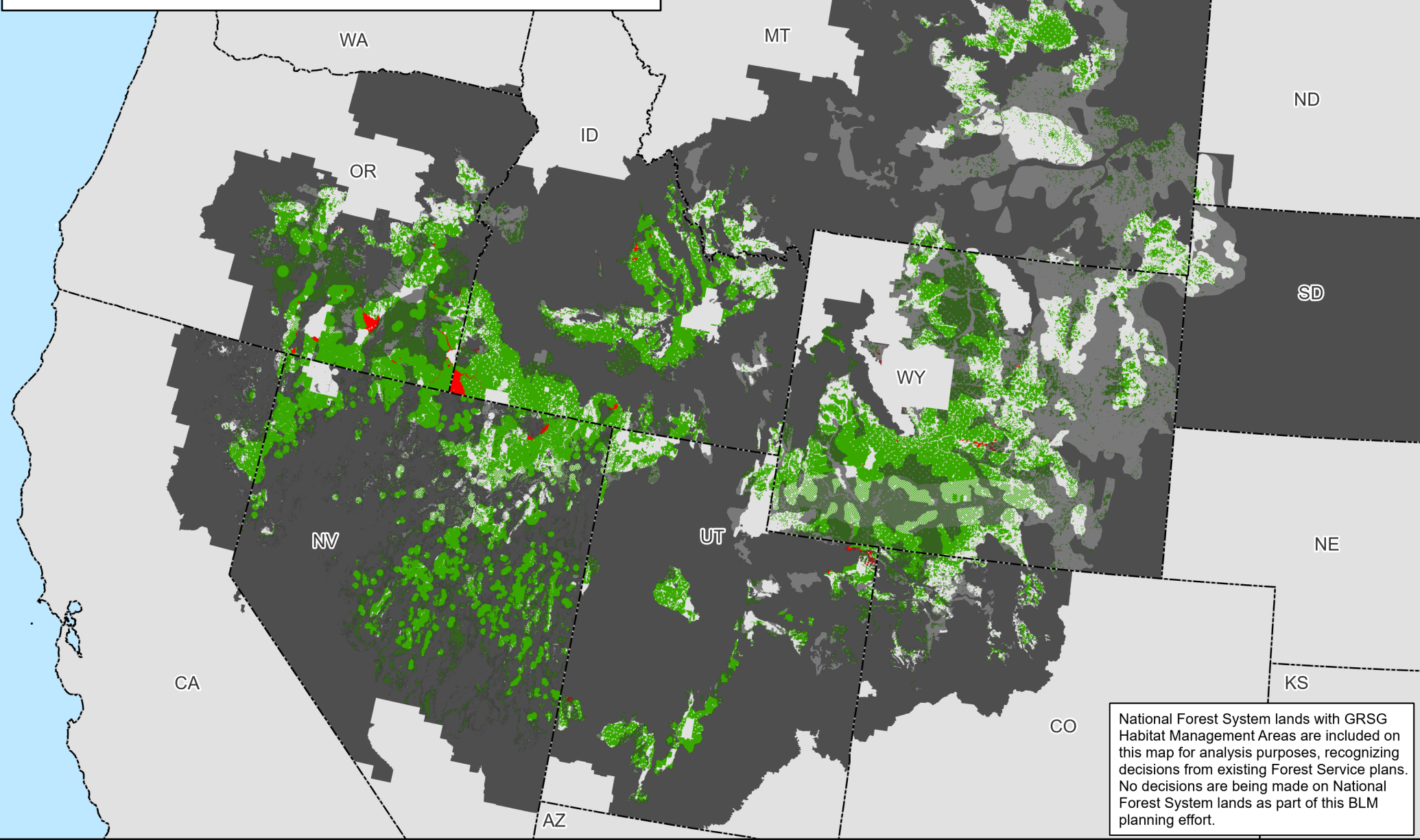

National Forest System lands with GRSG Habitat Management Areas are included on this map for analysis purposes, recognizing decisions from existing Forest Service plans. No decisions are being made on National Forest System lands as part of this BLM planning effort.

Map 2.76a

PHMAs / IHMAs

GHMAs / Add'l HMAs

Non-Shaded Areas: PHMAs/IHMAs

Shaded Areas: GHMAs/Additional Habitat Mgmt Areas

Livestock Grazing - Unavailable

Livestock Grazing - Available

Non-Habitat Management Areas in the Planning Area Extent

State Boundaries

No warranty is made by the Bureau of Land Management (BLM). The accuracy, reliability, or completeness of these data for individual use or aggregate use with other data is not guaranteed.



# Livestock Grazing Outside of Greater Sage-Grouse Habitat Management Areas Alternative 4

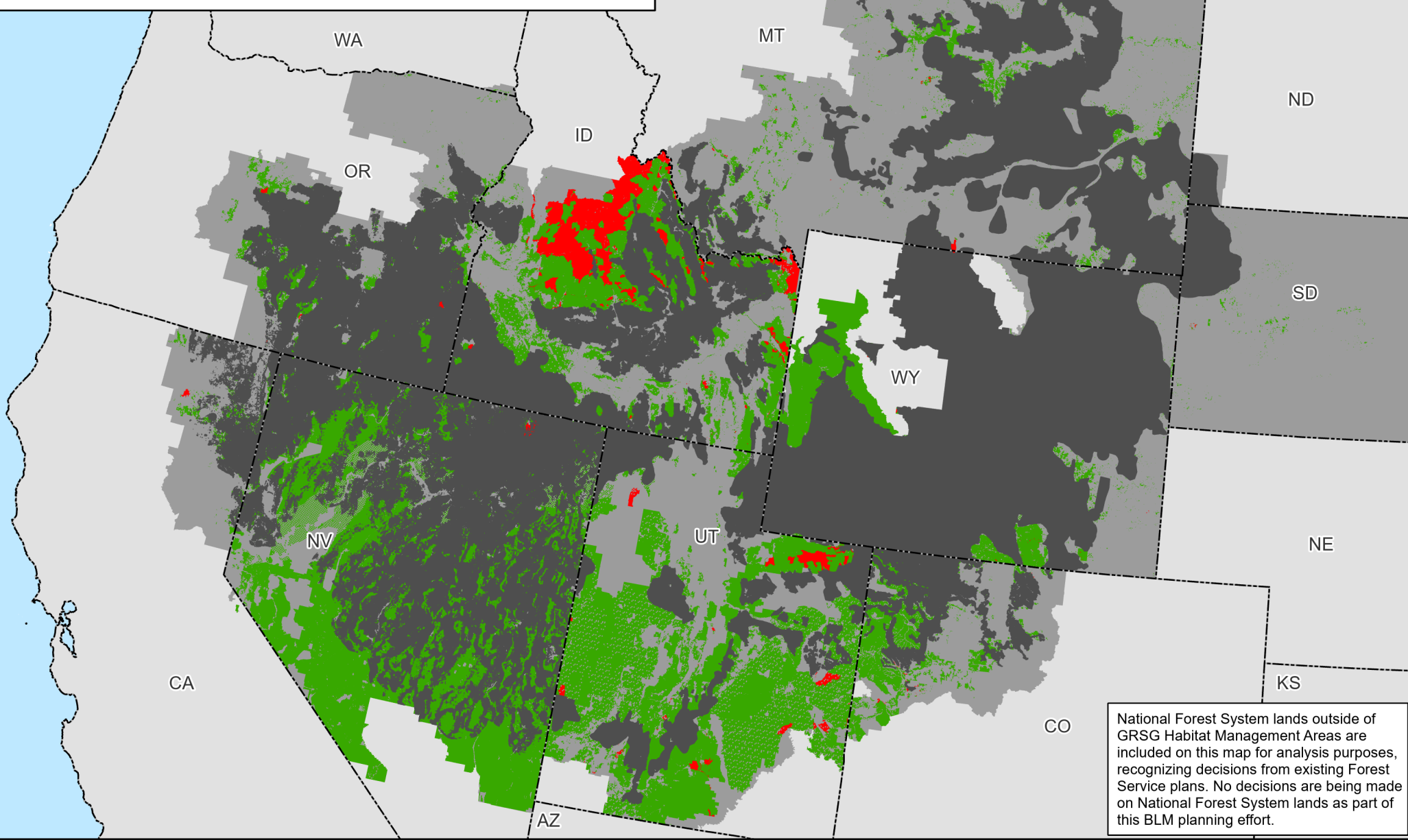

Map 2.76b

**Legend**

**Non-Masked Areas: Outside GRSG Habitat Management Areas**

**Masked Areas: Within GRSG Habitat Management Areas**

Livestock Grazing - Unavailable

Livestock Grazing - Available

GRSG Habitat Management Areas

Planning Area Extent

State Boundaries

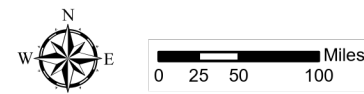

No warranty is made by the Bureau of Land Management (BLM). The accuracy, reliability, or completeness of these data for individual use or aggregate use with other data is not guaranteed.





**Livestock Grazing and  
Greater Sage-Grouse Habitat Management Areas  
Alternative 5**

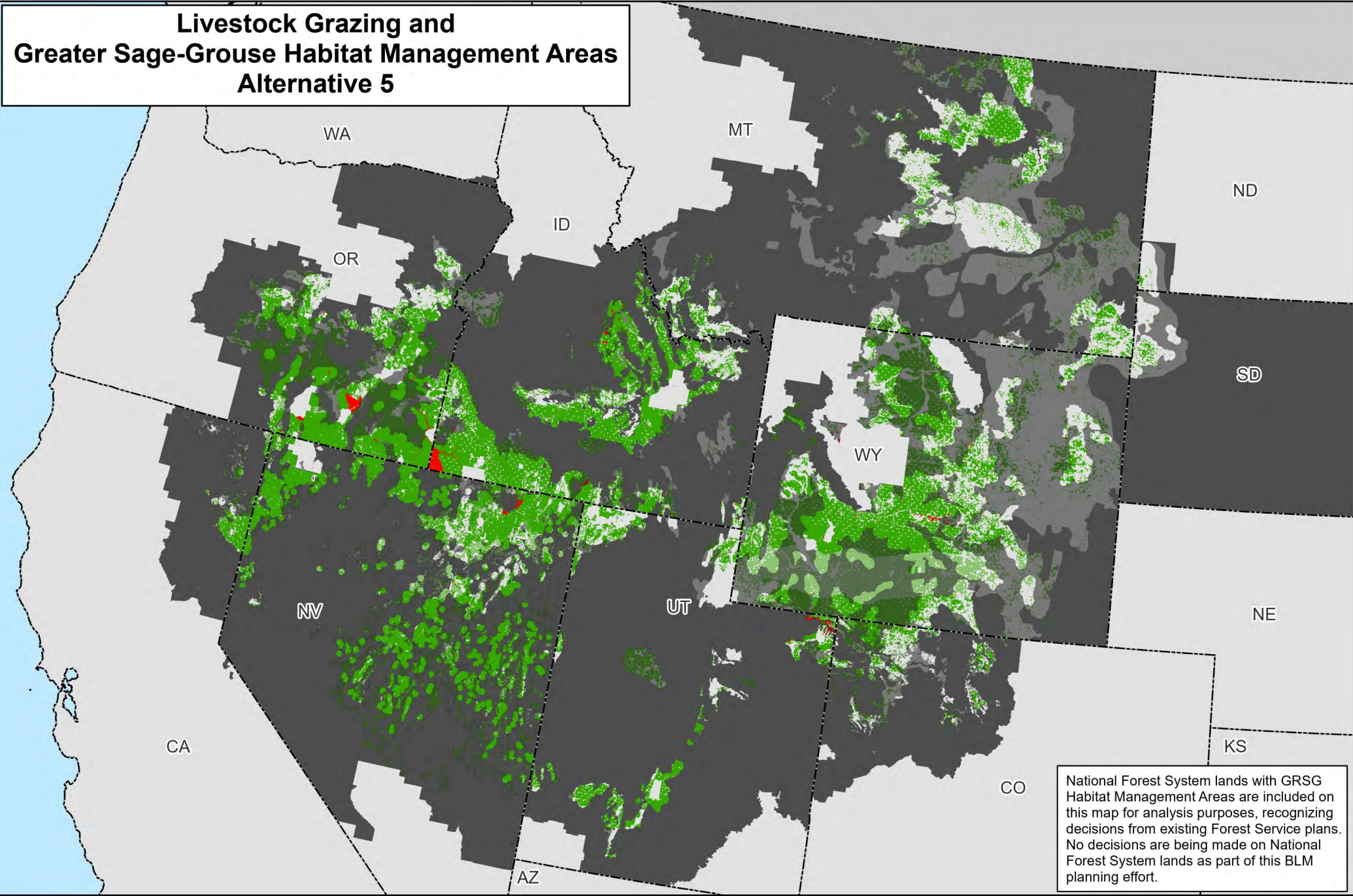

National Forest System lands with GRSG Habitat Management Areas are included on this map for analysis purposes, recognizing decisions from existing Forest Service plans. No decisions are being made on National Forest System lands as part of this BLM planning effort.

### Map 2.77a

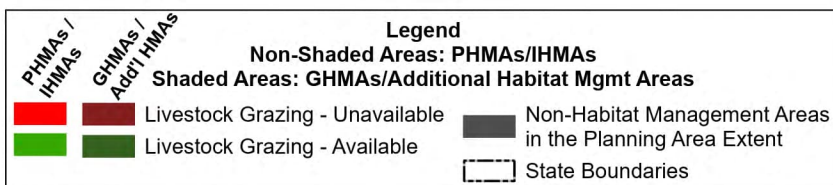

A horizontal scale bar with a black background and white markings. The markings are labeled 0, 25, 50, and 100. The word "Miles" is written in black text to the right of the bar.

No warranty is made by the Bureau of Land Management (BLM). The accuracy, reliability, or completeness of these data for individual use or aggregate use with other data is not guaranteed.



# Livestock Grazing Outside of Greater Sage-Grouse Habitat Management Areas Alternative 5

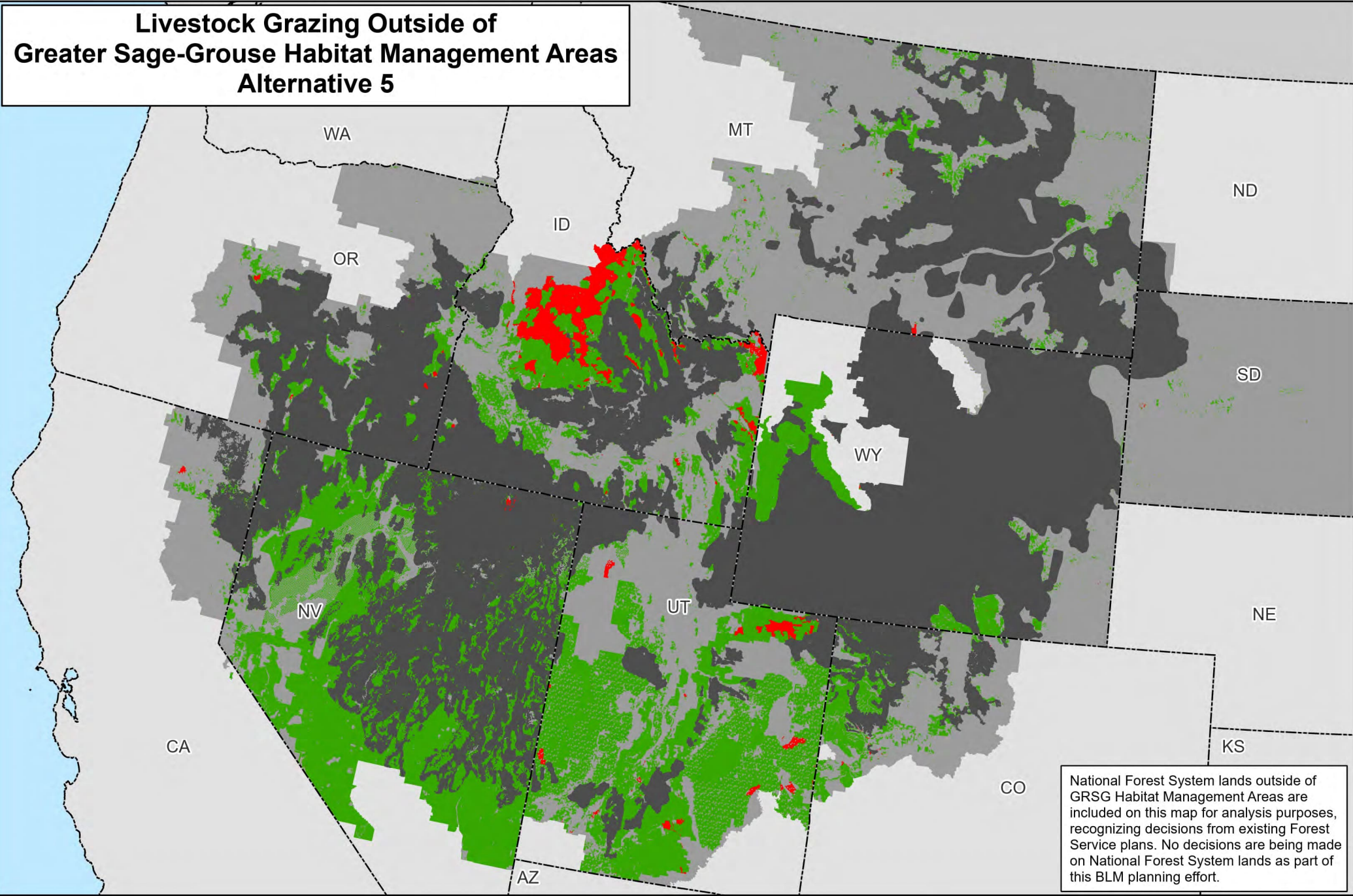

National Forest System lands outside of GRSG Habitat Management Areas are included on this map for analysis purposes, recognizing decisions from existing Forest Service plans. No decisions are being made on National Forest System lands as part of this BLM planning effort.

Map 2.77b

**Legend**

**Non-Masked Areas: Outside GRSG Habitat Management Areas**

**Masked Areas: Within GRSG Habitat Management Areas**

Livestock Grazing - Unavailable

Livestock Grazing - Available

GRSG Habitat Management Areas

Planning Area Extent

State Boundaries

No warranty is made by the Bureau of Land Management (BLM). The accuracy, reliability, or completeness of these data for individual use or aggregate use with other data is not guaranteed.



# Livestock Grazing and Greater Sage-Grouse Habitat Management Areas Alternative 6

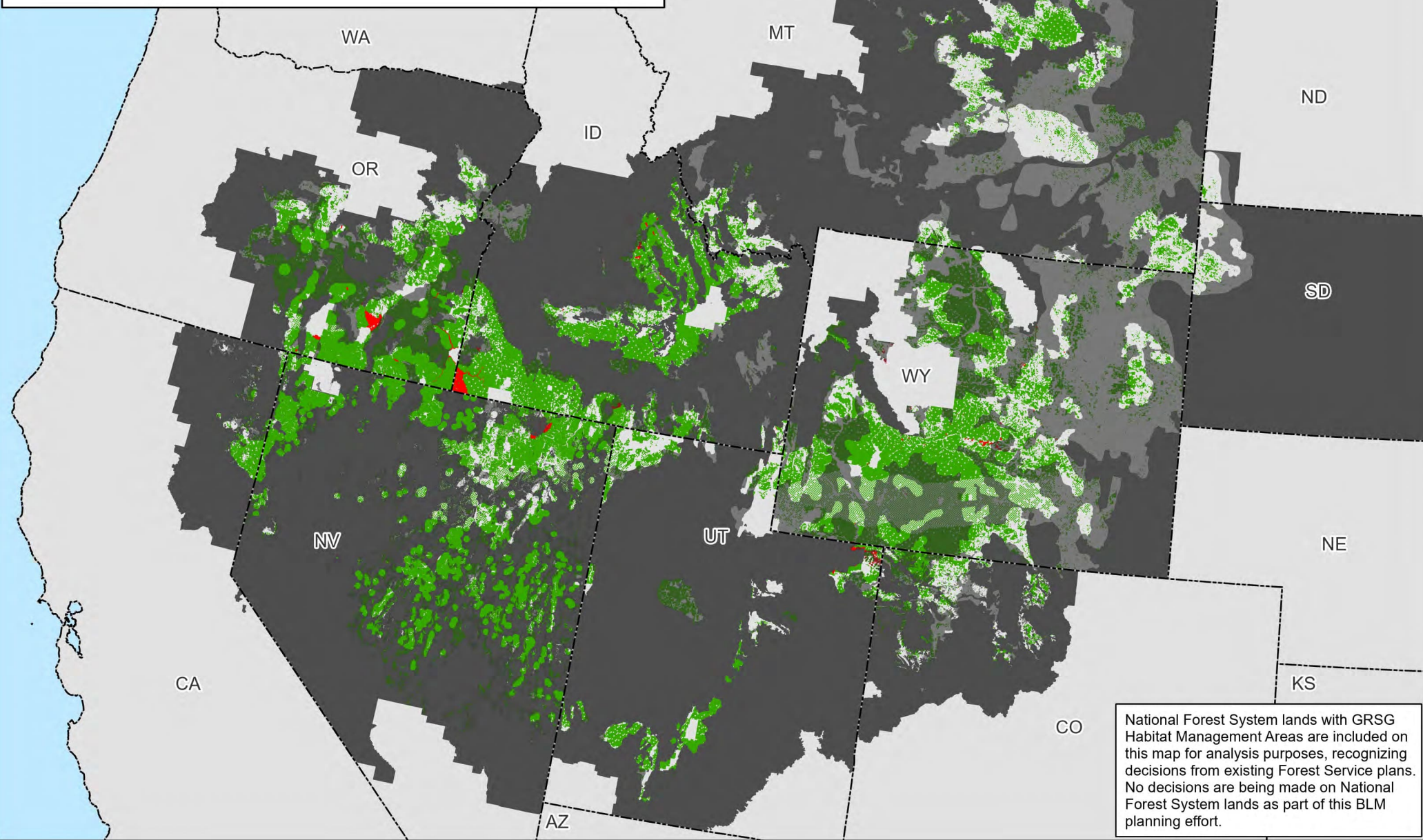

National Forest System lands with GRSG Habitat Management Areas are included on this map for analysis purposes, recognizing decisions from existing Forest Service plans. No decisions are being made on National Forest System lands as part of this BLM planning effort.

Map 2.78a

PHMAs / IHMAs

GHMAs / Add'l HMAs

Non-Shaded Areas: PHMAs/IHMAs

Shaded Areas: GHMAs/Additional Habitat Mgmt Areas

Livestock Grazing - Unavailable

Livestock Grazing - Available

Non-Habitat Management Areas in the Planning Area Extent

State Boundaries

No warranty is made by the Bureau of Land Management (BLM). The accuracy, reliability, or completeness of these data for individual use or aggregate use with other data is not guaranteed.



# Livestock Grazing Outside of Greater Sage-Grouse Habitat Management Areas Alternative 6

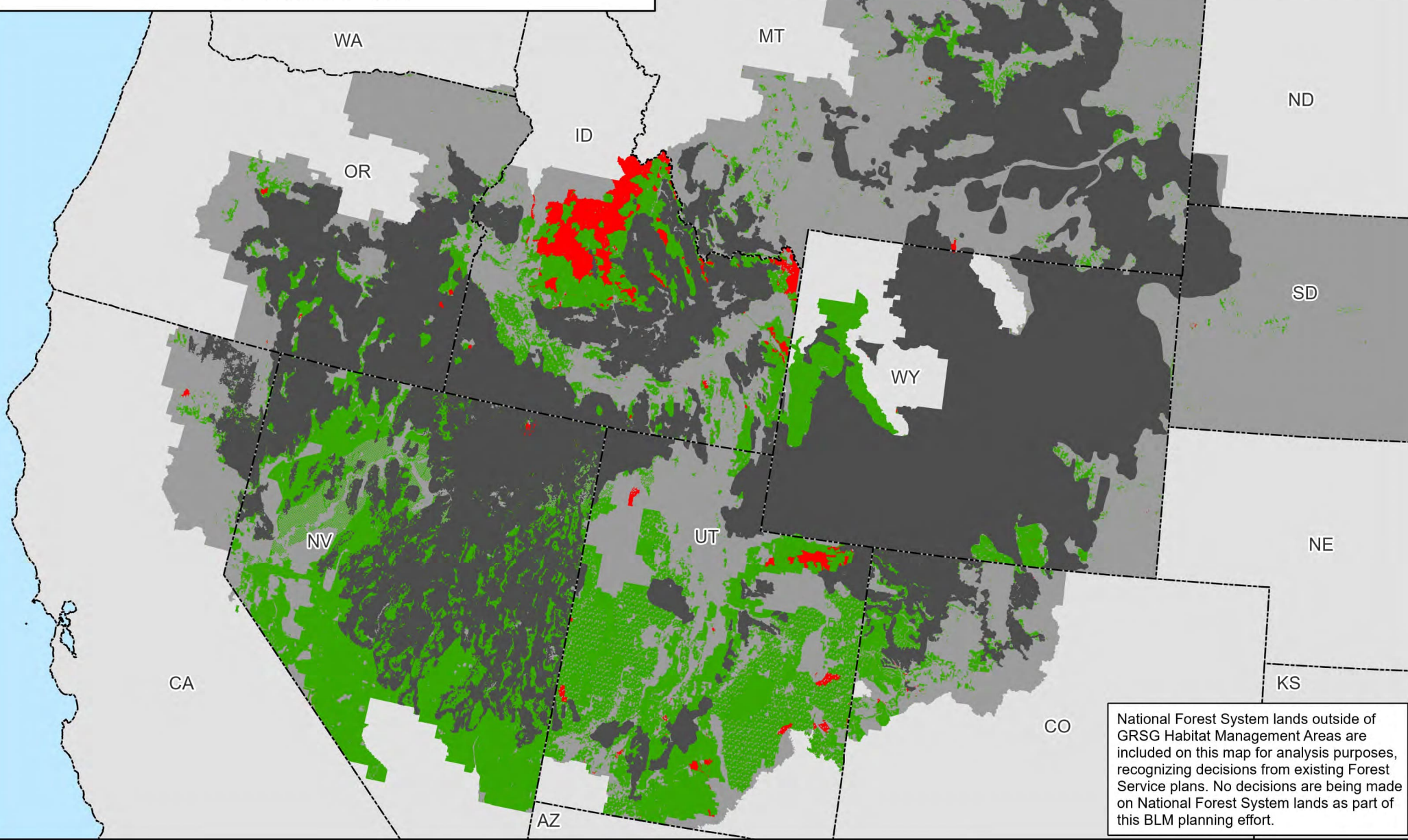

Map 2.78b

**Legend**

**Non-Masked Areas: Outside GRSG Habitat Management Areas**

**Masked Areas: Within GRSG Habitat Management Areas**

Livestock Grazing - Unavailable

Livestock Grazing - Available

GRSG Habitat Management Areas

Planning Area Extent

State Boundaries

0 25 50 100 Miles

No warranty is made by the Bureau of Land Management (BLM). The accuracy, reliability, or completeness of these data for individual use or aggregate use with other data is not guaranteed.



# **Livestock Grazing and Greater Sage-Grouse Habitat Management Areas Proposed RMP Amendment**

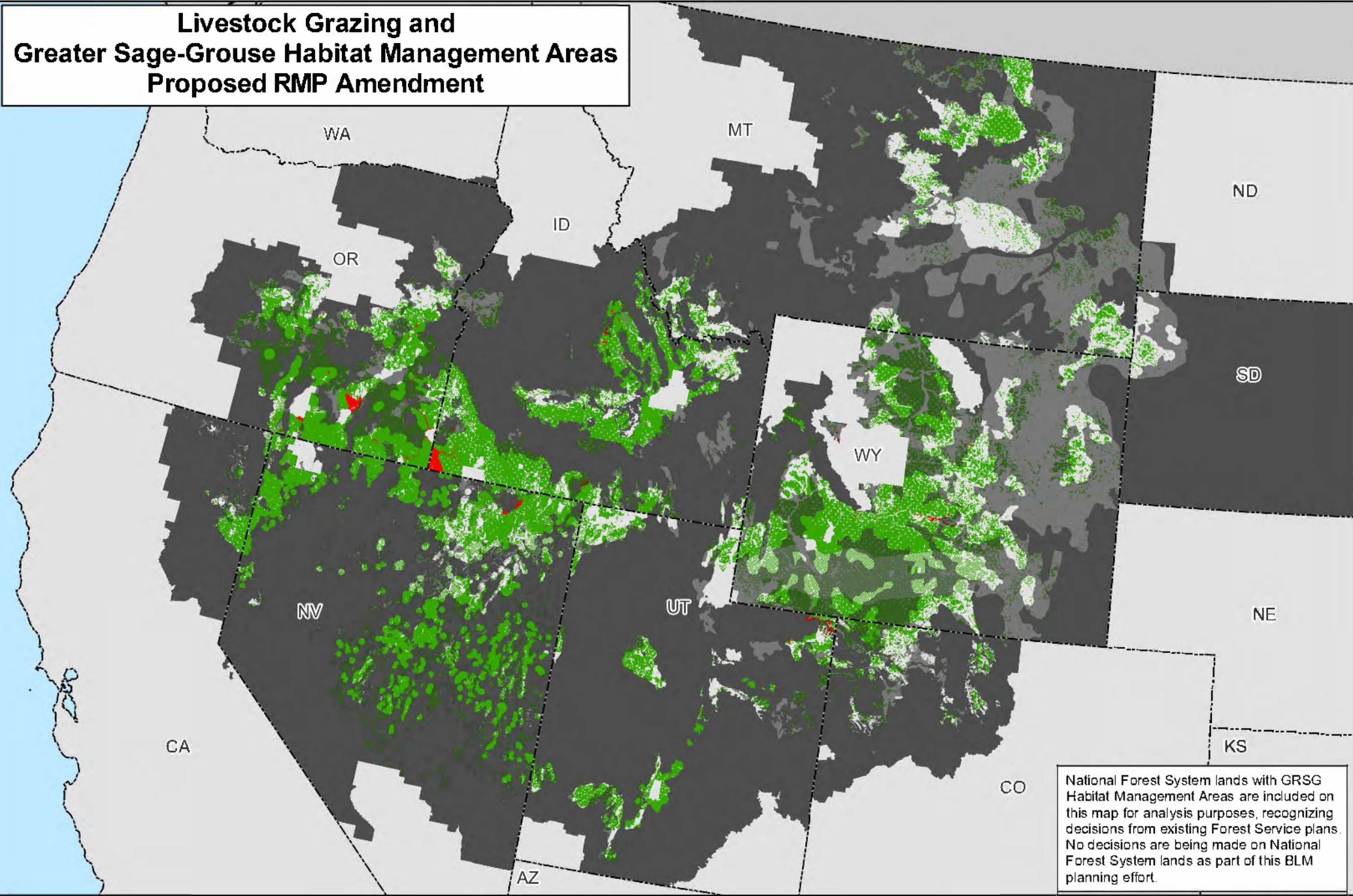

National Forest System lands with GRSG Habitat Management Areas are included on this map for analysis purposes, recognizing decisions from existing Forest Service plans. No decisions are being made on National Forest System lands as part of this BLM planning effort.

**Map 2.79a**

PHUMAs / IHMAs

GHUMAs / Add'l HMAs

**Legend**

Non-Shaded Areas: PHUMAs/IHMAs

Shaded Areas: GHUMAs/Additional Habitat Mgmt Areas

■ Livestock Grazing - Unavailable

■ Livestock Grazing - Available

■ Non-Habitat Management Areas in the Planning Area Extent

State Boundaries

No warranty is made by the Bureau of Land Management (BLM). The accuracy, reliability, or completeness of these data for individual use or aggregate use with other data is not guaranteed.





# Livestock Grazing Outside of Greater Sage-Grouse Habitat Management Areas Proposed RMP Amendment

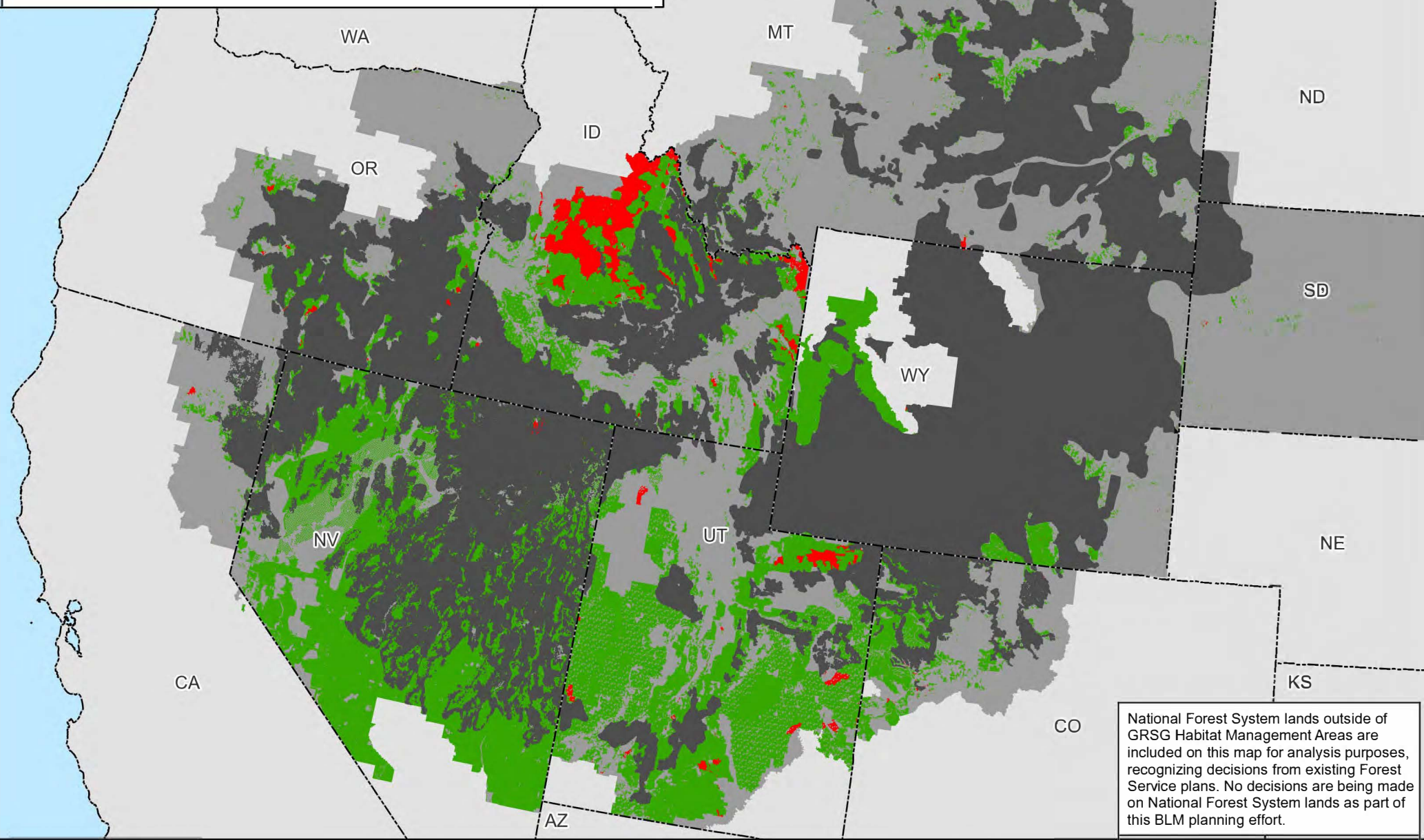

Map 2.79b

**Legend**

**Non-Masked Areas: Outside GRSG Habitat Management Areas**

**Masked Areas: Within GRSG Habitat Management Areas**

■ Livestock Grazing - Unavailable

■ Livestock Grazing - Available

GRSG Habitat Management Areas

Planning Area Extent

State Boundaries

No warranty is made by the Bureau of Land Management (BLM). The accuracy, reliability, or completeness of these data for individual use or aggregate use with other data is not guaranteed.



# Wild Horse & Burro Herd Management Areas within Greater Sage-Grouse Planning Areas Alternative 3

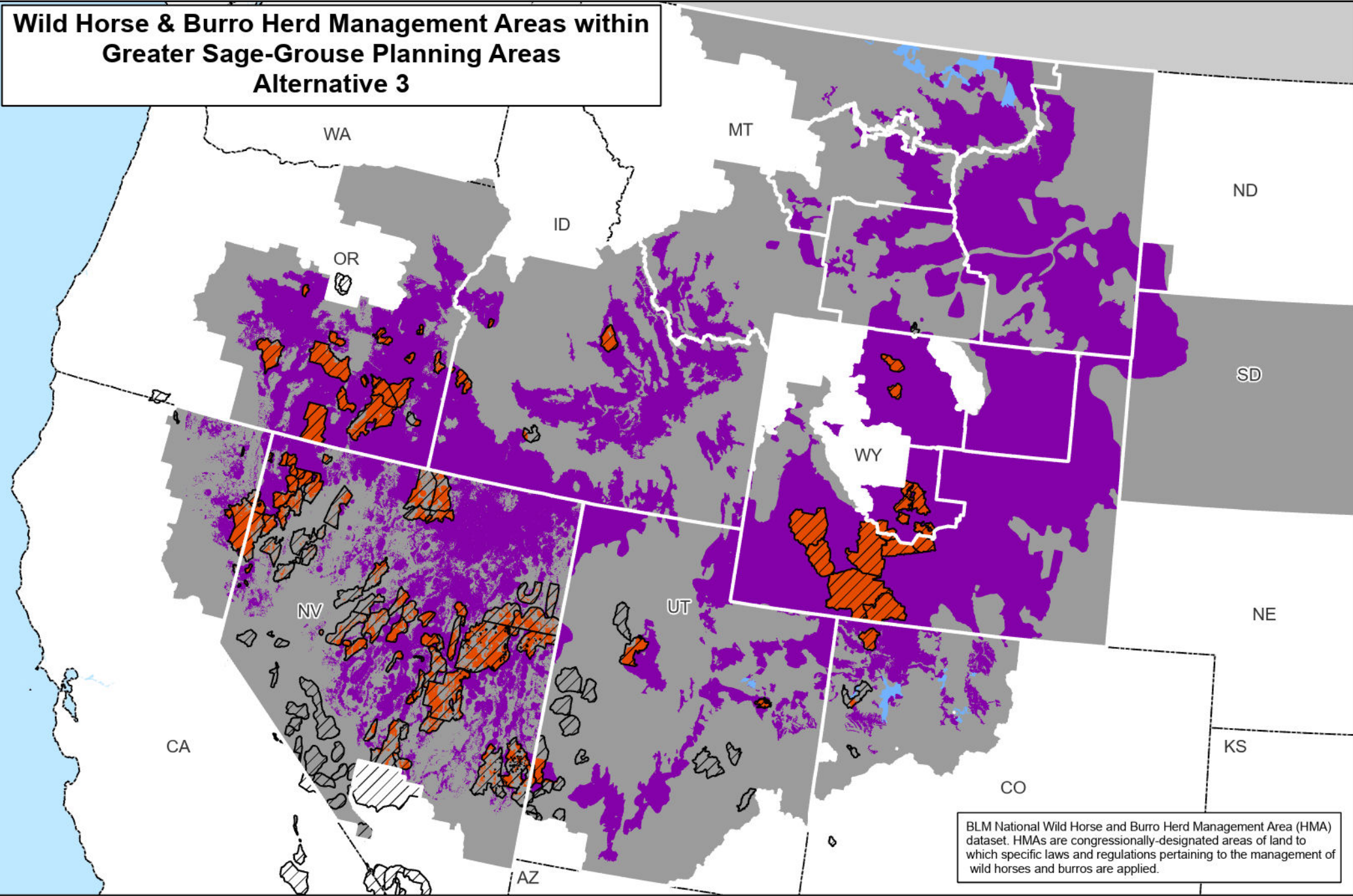

Map 2.80

- Legend**
- Herd Management Area (HMA) Polygons
  - PHMA in WHB HMAs
  - PHMA
  - Anthro Mtn; LCHMA; CHMA

No warranty is made by the Bureau of Land Management (BLM). The accuracy, reliability, or completeness of these data for individual use or aggregate use with other data is not guaranteed.

