



U.S. Department of the Interior
Bureau of Land Management

Volume 2a: Appendix 1. Maps
Maps 1.1a 2.41b
October 2024

Greater Sage-Grouse Rangewide Planning

Proposed Resource Management Plan Amendment and Final Environmental Impact Statement



The Bureau of Land Management's mission is to sustain the health, diversity, and productivity of public lands for the use and enjoyment of present and future generations.

Cover Photo: Steve Ting

Lower Bar Photos (left to right):

US Fish and Wildlife, Rachel Woita, James Yule

Appendix I

Maps

This page intentionally left blank.

Appendix I. Maps

- 1.1a Surface Management Agencies in the Planning Area
- 1.1b Greater Sage-Grouse Habitat Management Areas
- 1.1c Greater Sage-Grouse Habitat Management Areas on BLM Surface Administered Lands

- 2.1 Greater Sage-Grouse Habitat Management Areas and Sagebrush Focal Areas, Alternative 1
- 2.2 Greater Sage-Grouse Habitat Management Areas and Sagebrush Focal Areas, Alternative 2
- 2.3 Greater Sage-Grouse Habitat Management Areas, Alternative 3
- 2.4 Greater Sage-Grouse Habitat Management Areas, Alternative 4
- 2.5 Greater Sage-Grouse Habitat Management Areas, Alternative 5
- 2.6 Greater Sage-Grouse Habitat Management Areas and Areas of Critical Environmental Concern, Alternative 6
- 2.7 Greater Sage-Grouse Habitat Management Areas, Proposed Alternative
- 2.8 Biologically Significant Units, Alternative 1
- 2.9 Biologically Significant Units, Alternative 2
- 2.10a Fluid Minerals (Oil and Gas) and Greater Sage-Grouse HMAs, Alternative 1
- 2.10b Fluid Minerals (Oil and Gas) Outside of Greater Sage-Grouse HMAs, Alternative 1
- 2.11a Fluid Minerals (Oil and Gas) and Greater Sage-Grouse HMAs, Alternative 2
- 2.11b Fluid Minerals (Oil and Gas) Outside of Greater Sage-Grouse HMAs, Alternative 2
- 2.12a Fluid Minerals (Oil and Gas) and Greater Sage-Grouse HMAs, Alternative 3
- 2.12b Fluid Minerals (Oil and Gas) Outside of Greater Sage-Grouse HMAs, Alternative 3
- 2.13a Fluid Minerals (Oil and Gas) and Greater Sage-Grouse HMAs, Alternative 4
- 2.13b Fluid Minerals (Oil and Gas) Outside of Greater Sage-Grouse HMAs, Alternative 4
- 2.14a Fluid Minerals (Oil and Gas) and Greater Sage-Grouse HMAs, Alternative 5
- 2.14b Fluid Minerals (Oil and Gas) Outside of Greater Sage-Grouse HMAs, Alternative 5
- 2.15a Fluid Minerals (Oil and Gas) and Greater Sage-Grouse HMAs, Alternative 6
- 2.15b Fluid Minerals (Oil and Gas) Outside of Greater Sage-Grouse HMAs, Alternative 6
- 2.16a Fluid Minerals (Oil and Gas) and Greater Sage-Grouse HMAs, Proposed Alternative
- 2.16b Fluid Minerals (Oil and Gas) Outside of Greater Sage-Grouse HMAs, Proposed Alternative
- 2.17a Geothermal and Greater Sage-Grouse HMAs, Alternative 1
- 2.17b Geothermal Outside of Greater Sage-Grouse HMAs, Alternative 1
- 2.18a Geothermal and Greater Sage-Grouse HMAs, Alternative 2
- 2.18b Geothermal Outside of Greater Sage-Grouse HMAs, Alternative 2
- 2.19a Geothermal and Greater Sage-Grouse HMAs, Alternative 3
- 2.19b Geothermal Outside of Greater Sage-Grouse HMAs, Alternative 3
- 2.20a Geothermal and Greater Sage-Grouse HMAs, Alternative 4
- 2.20b Geothermal Outside of Greater Sage-Grouse HMAs, Alternative 4
- 2.21a Geothermal and Greater Sage-Grouse HMAs, Alternative 5
- 2.21b Geothermal Outside of Greater Sage-Grouse HMAs, Alternative 5
- 2.22a Geothermal and Greater Sage-Grouse HMAs, Alternative 6
- 2.22b Geothermal Outside of Greater Sage-Grouse HMAs, Alternative 6
- 2.23a Geothermal and Greater Sage-Grouse HMAs, Proposed Alternative
- 2.23b Geothermal Outside of Greater Sage-Grouse HMAs, Proposed Alternative
- 2.24a Non-Energy Leasable Minerals and Greater Sage-Grouse HMAs, Alternative 1
- 2.24b Non-Energy Leasable Minerals Outside of Greater Sage-Grouse HMAs, Alternative 1
- 2.25a Non-Energy Leasable Minerals and Greater Sage-Grouse HMAs, Alternative 2
- 2.25b Non-Energy Leasable Minerals Outside of Greater Sage-Grouse HMAs, Alternative 2

- 2.26a Non-Energy Leasable Minerals and Greater Sage-Grouse HMAs, Alternative 3
- 2.26b Non-Energy Leasable Minerals Outside of Greater Sage-Grouse HMAs, Alternative 3
- 2.27a Non-Energy Leasable Minerals and Greater Sage-Grouse HMAs, Alternative 4
- 2.27b Non-Energy Leasable Minerals Outside of Greater Sage-Grouse HMAs, Alternative 4
- 2.28a Non-Energy Leasable Minerals and Greater Sage-Grouse HMAs, Alternative 5
- 2.28b Non-Energy Leasable Minerals Outside of Greater Sage-Grouse HMAs, Alternative 5
- 2.29a Non-Energy Leasable Minerals and Greater Sage-Grouse HMAs, Alternative 6
- 2.29b Non-Energy Leasable Minerals Outside of Greater Sage-Grouse HMAs, Alternative 6
- 2.30a Non-Energy Leasable Minerals and Greater Sage-Grouse HMAs, Proposed Alternative
- 2.30b Non-Energy Leasable Minerals Outside of Greater Sage-Grouse HMAs, Proposed Alternative
- 2.31a Salable (Mineral Materials) and Greater Sage-Grouse HMAs, Alternative 1
- 2.31b Salable (Mineral Materials) Outside of Greater Sage-Grouse HMAs, Alternative 1
- 2.32a Salable (Mineral Materials) and Greater Sage-Grouse HMAs, Alternative 2
- 2.32b Salable (Mineral Materials) Outside of Greater Sage-Grouse HMAs, Alternative 2
- 2.33a Salable (Mineral Materials) and Greater Sage-Grouse HMAs, Alternative 3
- 2.33b Salable (Mineral Materials) Outside of Greater Sage-Grouse HMAs, Alternative 3
- 2.34a Salable (Mineral Materials) and Greater Sage-Grouse HMAs, Alternative 4
- 2.34b Salable (Mineral Materials) Outside of Greater Sage-Grouse HMAs, Alternative 4
- 2.35a Salable (Mineral Materials) and Greater Sage-Grouse HMAs, Alternative 5
- 2.35b Salable (Mineral Materials) Outside of Greater Sage-Grouse HMAs, Alternative 5
- 2.36a Salable (Mineral Materials) and Greater Sage-Grouse HMAs, Alternative 6
- 2.36b Salable (Mineral Materials) Outside of Greater Sage-Grouse HMAs, Alternative 6
- 2.37a Salable (Mineral Materials) and Greater Sage-Grouse HMAs, Proposed Alternative
- 2.37b Salable (Mineral Materials) Outside of Greater Sage-Grouse HMAs, Proposed Alternative
- 2.38a Locatable Minerals and Greater Sage-Grouse HMAs, Alternative 1
- 2.38b Locatable Minerals Outside of Greater Sage-Grouse HMAs, Alternative 1
- 2.39a Locatable Minerals and Greater Sage-Grouse HMAs, Alternative 2
- 2.39b Locatable Minerals Outside of Greater Sage-Grouse HMAs, Alternative 2
- 2.40a Locatable Minerals and Greater Sage-Grouse HMAs, Alternative 3
- 2.40b Locatable Minerals Outside of Greater Sage-Grouse HMAs, Alternative 3
- 2.41a Locatable Minerals and Greater Sage-Grouse HMAs, Alternative 4
- 2.41b Locatable Minerals Outside of Greater Sage-Grouse HMAs, Alternative 4
- 2.42a Locatable Minerals and Greater Sage-Grouse HMAs, Alternative 5
- 2.42b Locatable Minerals Outside of Greater Sage-Grouse HMAs, Alternative 5
- 2.43a Locatable Minerals and Greater Sage-Grouse HMAs, Alternative 6
- 2.43b Locatable Minerals Outside of Greater Sage-Grouse HMAs, Alternative 6
- 2.44a Locatable Minerals and Greater Sage-Grouse HMAs, Proposed Alternative
- 2.44b Locatable Minerals Outside of Greater Sage-Grouse HMAs, Proposed Alternative
- 2.45a Major Rights-of-Way Decisions and Greater Sage-Grouse HMAs, Alternative 1
- 2.45b Major Rights-of-Way Decisions Outside of Greater Sage-Grouse HMAs, Alternative 1
- 2.46a Major Rights-of-Way Decisions and Greater Sage-Grouse HMAs, Alternative 2
- 2.46b Major Rights-of-Way Decisions Outside of Greater Sage-Grouse HMAs, Alternative 2
- 2.47a Major Rights-of-Way Decisions and Greater Sage-Grouse HMAs, Alternative 3
- 2.47b Major Rights-of-Way Decisions Outside of Greater Sage-Grouse HMAs, Alternative 3
- 2.48a Major Rights-of-Way Decisions and Greater Sage-Grouse HMAs, Alternative 4
- 2.48b Major Rights-of-Way Decisions Outside of Greater Sage-Grouse HMAs, Alternative 4
- 2.49a Major Rights-of-Way Decisions and Greater Sage-Grouse HMAs, Alternative 5
- 2.49b Major Rights-of-Way Decisions Outside of Greater Sage-Grouse HMAs, Alternative 5
- 2.50a Major Rights-of-Way Decisions and Greater Sage-Grouse HMAs, Alternative 6
- 2.50b Major Rights-of-Way Decisions Outside of Greater Sage-Grouse HMAs, Alternative 6

- 2.51a Major Rights-of-Way Decisions and Greater Sage-Grouse HMAs, Proposed Alternative
- 2.51b Major Rights-of-Way Decisions Outside of Greater Sage-Grouse HMAs, Proposed Alternative
- 2.52a Wind Energy Management and Greater Sage-Grouse HMAs, Alternative 1
- 2.52b Wind Energy Management Outside of Greater Sage-Grouse HMAs, Alternative 1
- 2.53a Wind Energy Management and Greater Sage-Grouse HMAs, Alternative 2
- 2.53b Wind Energy Management Outside of Greater Sage-Grouse HMAs, Alternative 2
- 2.54a Wind Energy Management and Greater Sage-Grouse HMAs, Alternative 3
- 2.54b Wind Energy Management Outside of Greater Sage-Grouse HMAs, Alternative 3
- 2.55a Wind Energy Management and Greater Sage-Grouse HMAs, Alternative 4
- 2.55b Wind Energy Management Outside of Greater Sage-Grouse HMAs, Alternative 4
- 2.56a Wind Energy Management and Greater Sage-Grouse HMAs, Alternative 5
- 2.56b Wind Energy Management Outside of Greater Sage-Grouse HMAs, Alternative 5
- 2.57a Wind Energy Management and Greater Sage-Grouse HMAs, Alternative 6
- 2.57b Wind Energy Management Outside of Greater Sage-Grouse HMAs, Alternative 6
- 2.58a Wind Energy Management and Greater Sage-Grouse HMAs, Proposed Alternative
- 2.58b Wind Energy Management Outside of Greater Sage-Grouse HMAs, Proposed Alternative
- 2.59a Solar Energy Management and Greater Sage-Grouse HMAs, Alternative 1
- 2.59b Solar Energy Management Outside of Greater Sage-Grouse HMAs, Alternative 1
- 2.60a Solar Energy Management and Greater Sage-Grouse HMAs, Alternative 2
- 2.60b Solar Energy Management Outside of Greater Sage-Grouse HMAs, Alternative 2
- 2.61a Solar Energy Management and Greater Sage-Grouse HMAs, Alternative 3
- 2.61b Solar Energy Management Outside of Greater Sage-Grouse HMAs, Alternative 3
- 2.62a Solar Energy Management and Greater Sage-Grouse HMAs, Alternative 4
- 2.62b Solar Energy Management Outside of Greater Sage-Grouse HMAs, Alternative 4
- 2.63a Solar Energy Management and Greater Sage-Grouse HMAs, Alternative 5
- 2.63b Solar Energy Management Outside of Greater Sage-Grouse HMAs, Alternative 5
- 2.64a Solar Energy Management and Greater Sage-Grouse HMAs, Alternative 6
- 2.64b Solar Energy Management Outside of Greater Sage-Grouse HMAs, Alternative 6
- 2.65a Solar Energy Management and Greater Sage-Grouse HMAs, Proposed Alternative
- 2.65b Solar Energy Management Outside of Greater Sage-Grouse HMAs, Proposed Alternative
- 2.66a Designated Utility Corridors and Greater Sage-Grouse HMAs, Alternative 1
- 2.66b Designated Utility Corridors Outside of Greater Sage-Grouse HMAs, Alternative 1
- 2.67a Designated Utility Corridors and Greater Sage-Grouse HMAs, Alternative 2
- 2.67b Designated Utility Corridors Outside of Greater Sage-Grouse HMAs, Alternative 2
- 2.68a Designated Utility Corridors and Greater Sage-Grouse HMAs, Alternative 3
- 2.68b Designated Utility Corridors Outside of Greater Sage-Grouse HMAs, Alternative 3
- 2.69a Designated Utility Corridors and Greater Sage-Grouse HMAs, Alternative 4
- 2.69b Designated Utility Corridors Outside of Greater Sage-Grouse HMAs, Alternative 4
- 2.70a Designated Utility Corridors and Greater Sage-Grouse HMAs, Alternative 5
- 2.70b Designated Utility Corridors Outside of Greater Sage-Grouse HMAs, Alternative 5
- 2.71a Designated Utility Corridors and Greater Sage-Grouse HMAs, Alternative 6
- 2.71b Designated Utility Corridors Outside of Greater Sage-Grouse HMAs, Alternative 6
- 2.72a Designated Utility Corridors and Greater Sage-Grouse HMAs, Proposed Alternative
- 2.72b Designated Utility Corridors Outside of Greater Sage-Grouse HMAs, Proposed Alternative
- 2.73a Livestock Grazing and Greater Sage-Grouse HMAs, Alternative 1
- 2.73b Livestock Grazing Outside of Greater Sage-Grouse HMAs, Alternative 1
- 2.74a Livestock Grazing and Greater Sage-Grouse HMAs, Alternative 2
- 2.74b Livestock Grazing Outside of Greater Sage-Grouse HMAs, Alternative 2
- 2.75a Livestock Grazing and Greater Sage-Grouse HMAs, Alternative 3
- 2.75b Livestock Grazing Outside of Greater Sage-Grouse HMAs, Alternative 3

- 2.76a Livestock Grazing and Greater Sage-Grouse HMAs, Alternative 4
- 2.76b Livestock Grazing Outside of Greater Sage-Grouse HMAs, Alternative 4
- 2.77a Livestock Grazing and Greater Sage-Grouse HMAs, Alternative 5
- 2.77b Livestock Grazing Outside of Greater Sage-Grouse HMAs, Alternative 5
- 2.78a Livestock Grazing and Greater Sage-Grouse HMAs, Alternative 6
- 2.78b Livestock Grazing Outside of Greater Sage-Grouse HMAs, Alternative 6
- 2.79a Livestock Grazing and Greater Sage-Grouse HMAs, Proposed Alternative
- 2.79b Livestock Grazing Outside of Greater Sage-Grouse HMAs, Proposed Alternative

- 3.1 Average Annual Rate of Change in Greater Sage-Grouse Abundance
- 3.2 Watch and Warning Signals for Greater Sage-Grouse Population Declines, 1995-2019
- 3.3 Distinct Genetic Greater Sage-Grouse Groups
- 3.4 Greater Sage-Grouse Genetic Connectivity
- 3.5 Greater Sage-Grouse Population Clusters Declining in Genetic Diversity
- 3.6 Greater Sage-Grouse Habitat Assessment Framework, Mid-Scale Areas (Level 2)
- 3.7 Greater Sage-Grouse Habitat Assessment Framework, Fine-Scale Areas (Level 3)
- 3.8 Greater Sage-Grouse Breeding Habitat Model
- 3.9 Probability of Greater Sage-Grouse Lek Persistence
- 3.10 Modeled Potential Change in Sagebrush Biomass (2030-2060)
- 3.11 Modeled Potential Sagebrush Cover (2011-2040)
- 3.12 Vegetation Communities
- 3.13 Conifer Canopy Cover
- 3.14 Acres Burned Over the Past 10 Years (2012-2021)
- 3.15 Existing Disturbances
- 3.16 Wind Potential
- 3.17 Existing Oil & Gas Leases
- 3.18 Oil and Gas Potential
- 3.19 Existing Geothermal Leases
- 3.20 Geothermal Potential
- 3.21 BLM National Landscape Conservation System (NLCS) Other Related Lands
- 3.22 Wild Horse & Burro Herd Management Areas

Surface Management Agencies in the Planning Area

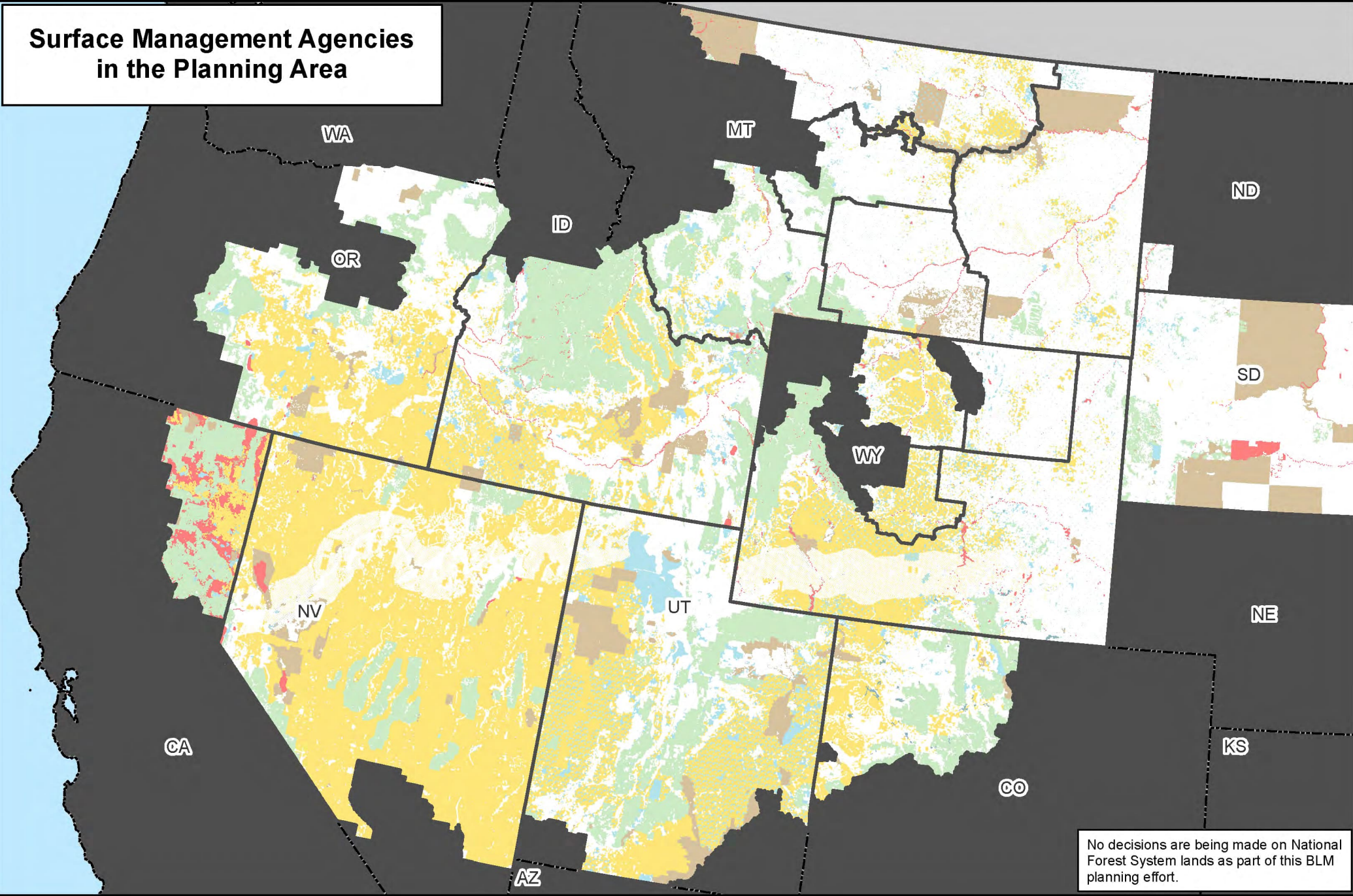

No decisions are being made on National Forest System lands as part of this BLM planning effort.

Map 1.1a

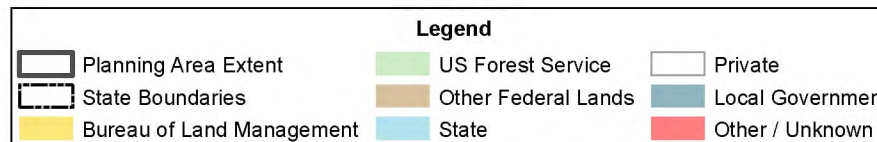

No warranty is made by the Bureau of Land Management (BLM). The accuracy, reliability, or completeness of these data for individual use or aggregate use with other data is not guaranteed.



Greater Sage-Grouse Habitat Management Areas

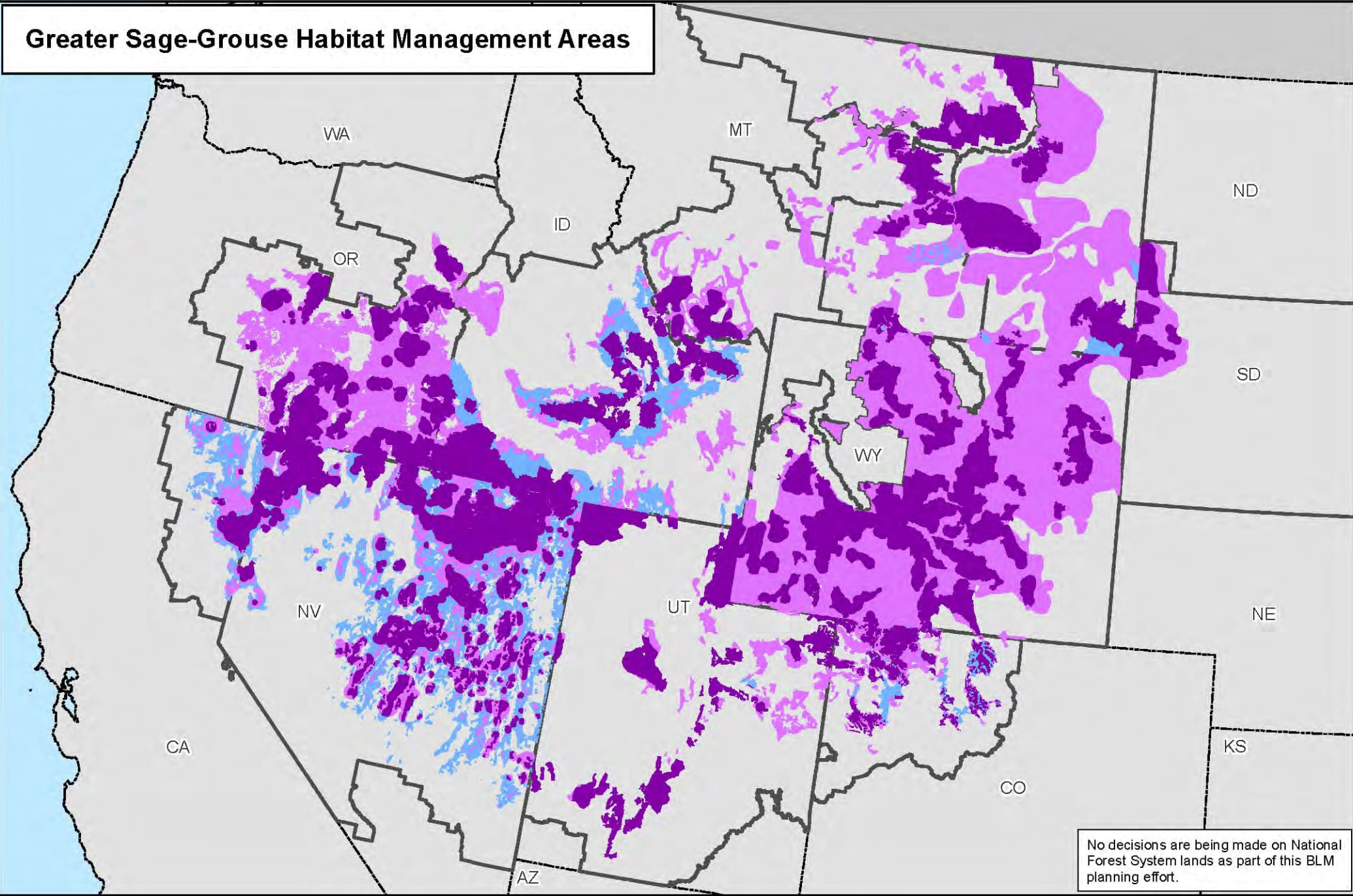

No decisions are being made on National Forest System lands as part of this BLM planning effort.

Map 1.1b

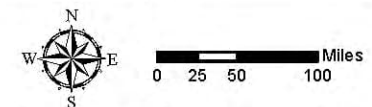

No warranty is made by the Bureau of Land Management (BLM). The accuracy, reliability, or completeness of these data for individual use or aggregate use with other data is not guaranteed.



Greater Sage-Grouse Habitat Management Areas on BLM Surface Administered Lands

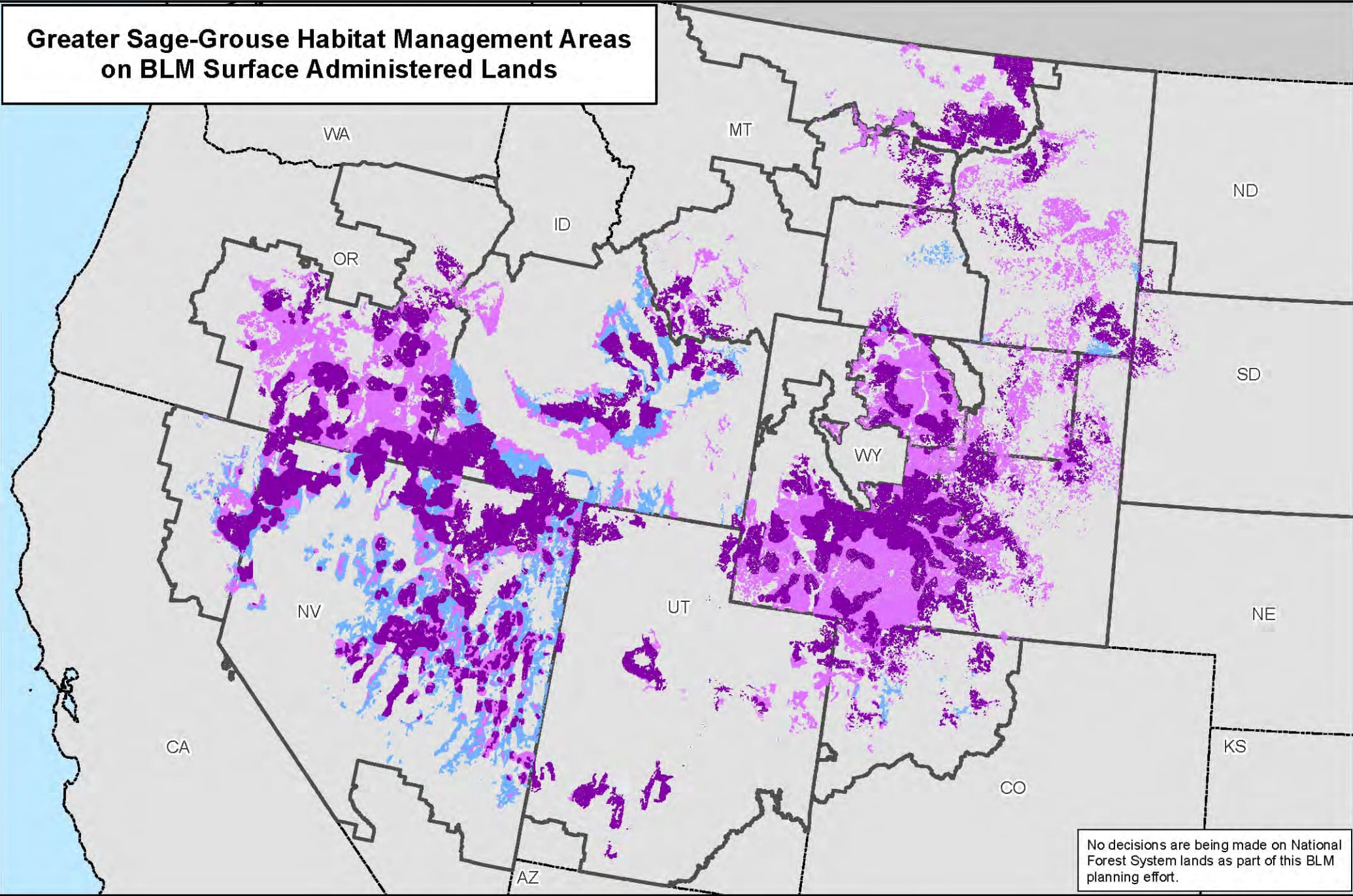

No decisions are being made on National Forest System lands as part of this BLM planning effort.

Map 1.1c



No warranty is made by the Bureau of Land Management (BLM). The accuracy, reliability, or completeness of these data for individual use or aggregate use with other data is not guaranteed.



Greater Sage-Grouse Habitat Management Areas and Sagebrush Focal Areas Alternative 1

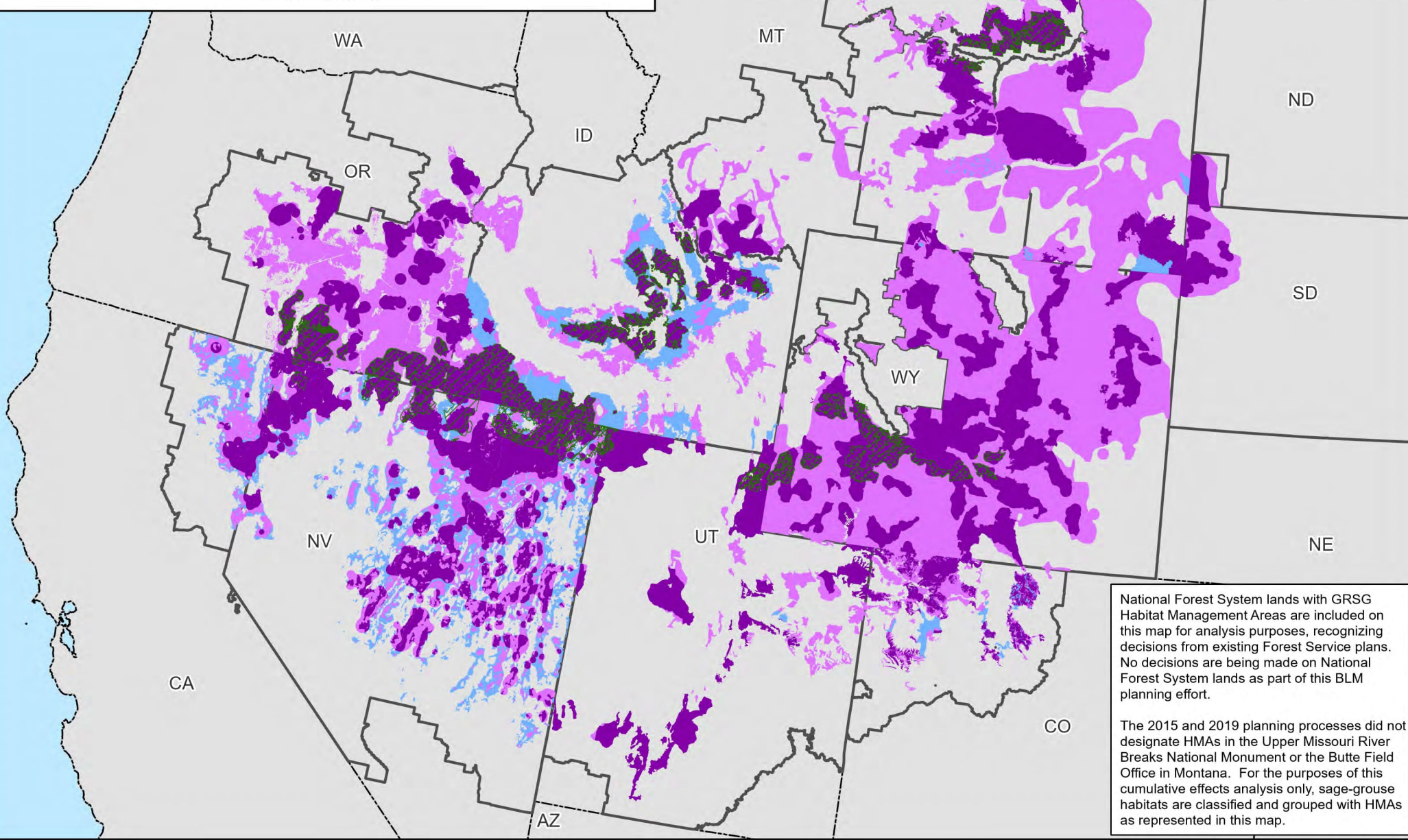

Map 2.1

Legend

- Priority Habitat Management Areas
- General Habitat Management Areas
- Other Habitat Management Areas
- Sagebrush Focal Areas
- Planning Area Extent
- State Boundaries

No warranty is made by the Bureau of Land Management (BLM). The accuracy, reliability, or completeness of these data for individual use or aggregate use with other data is not guaranteed.

Greater Sage-Grouse Habitat Management Areas and Sagebrush Focal Areas Alternative 2

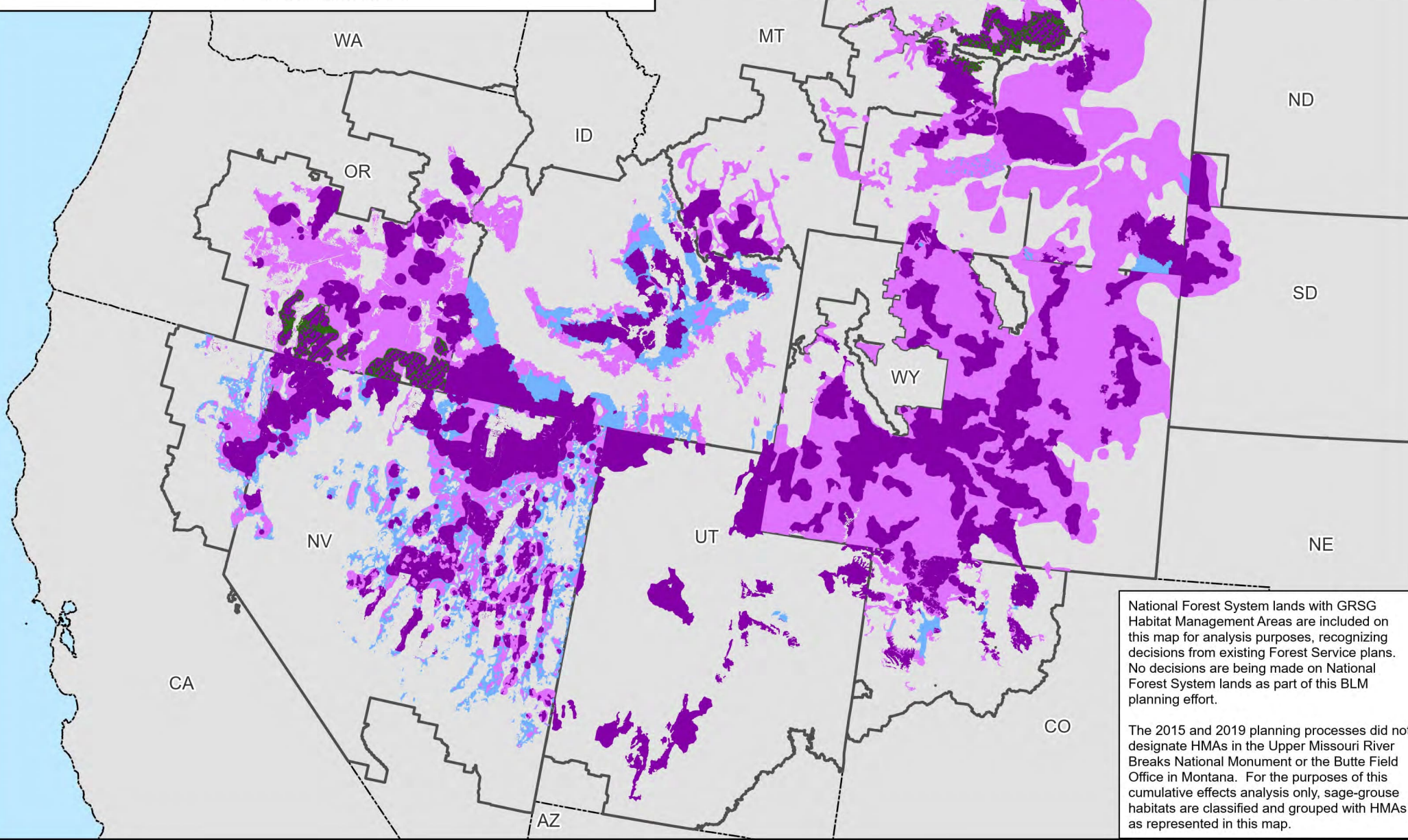

Map 2.2

Legend

- Priority Habitat Management Areas
- General Habitat Management Areas
- Other Habitat Management Areas
- Sagebrush Focal Areas
- Planning Area Extent
- State Boundaries

No warranty is made by the Bureau of Land Management (BLM). The accuracy, reliability, or completeness of these data for individual use or aggregate use with other data is not guaranteed.



Greater Sage-Grouse Habitat Management Areas and Areas of Critical Environmental Concern (ACECs) Alternative 3

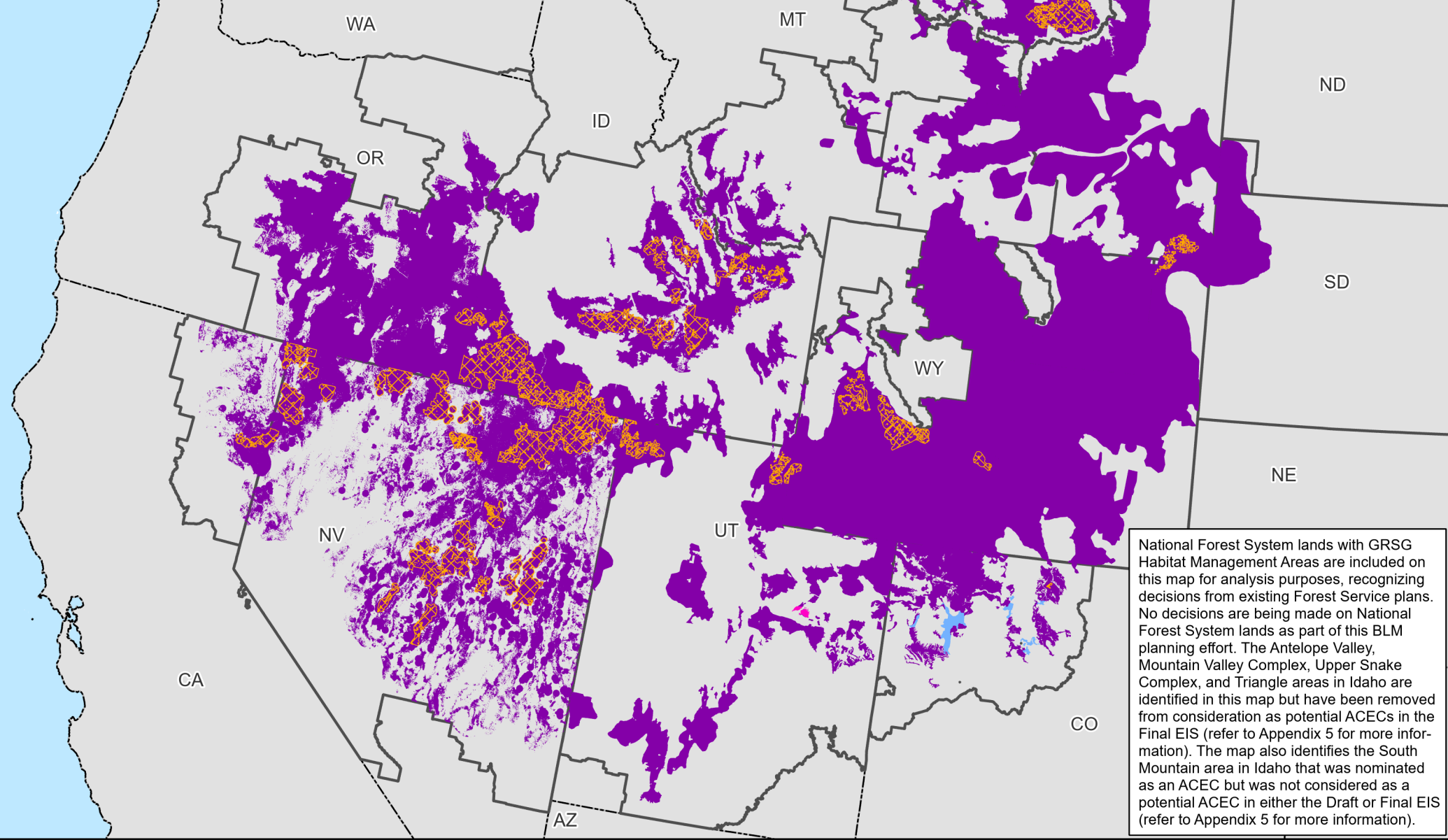

Map 2.3



Priority Habitat Management Areas

Anthro Mtn Habitat Management Areas

Connectivity Habitat Management Areas

Areas of Critical Environmental Concern

Planning Area Extent

State Boundaries

No warranty is made by the Bureau of Land Management (BLM). The accuracy, reliability, or completeness of these data for individual use or aggregate use with other data is not guaranteed.

Greater Sage-Grouse Habitat Management Areas Alternative 4

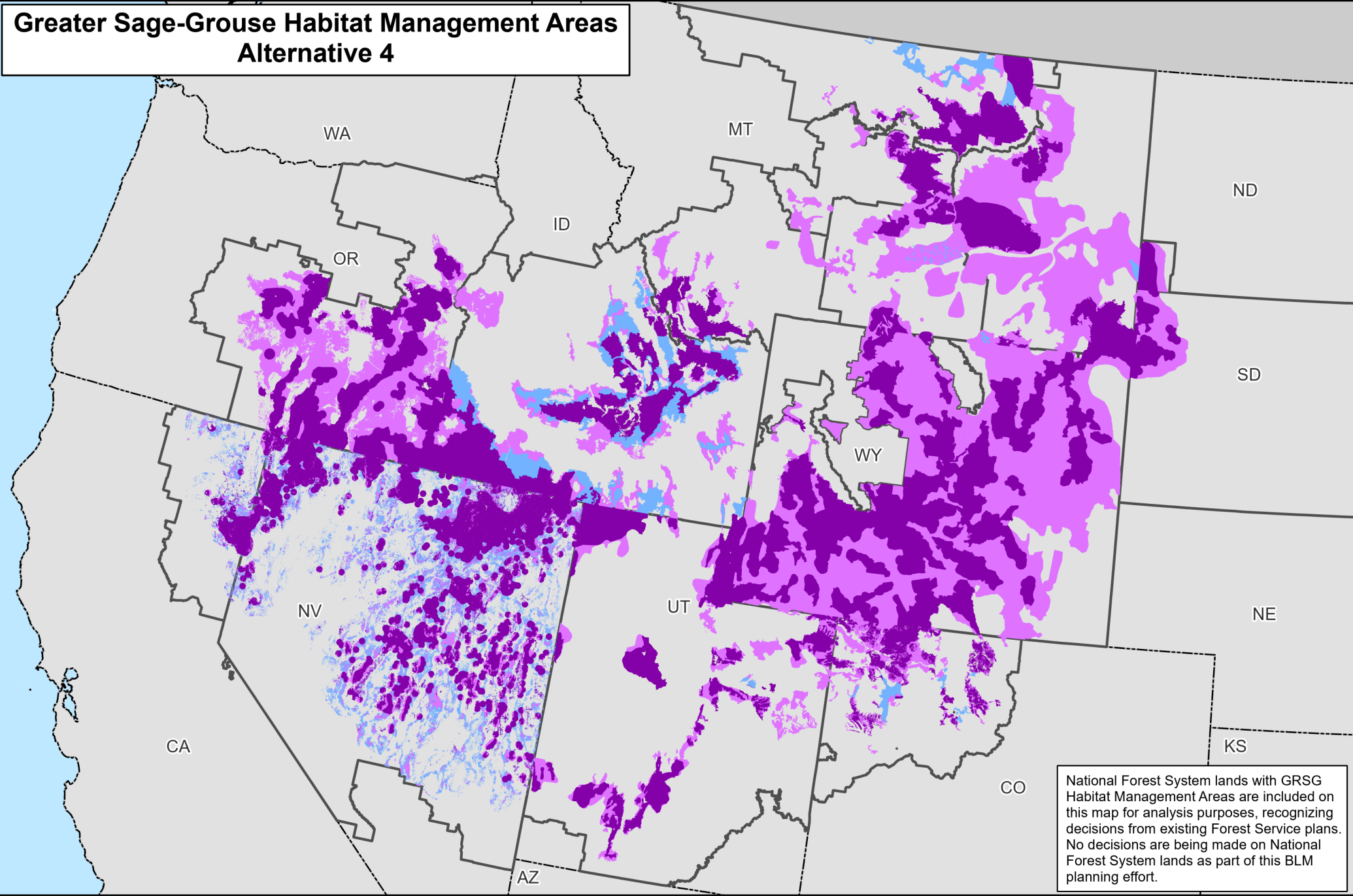

National Forest System lands with GRSG Habitat Management Areas are included on this map for analysis purposes, recognizing decisions from existing Forest Service plans. No decisions are being made on National Forest System lands as part of this BLM planning effort.

Map 2.4

Legend

- Priority Habitat Management Areas
- General Habitat Management Areas
- Other Habitat Management Areas
- Planning Area Extent
- State Boundaries

No warranty is made by the Bureau of Land Management (BLM). The accuracy, reliability, or completeness of these data for individual use or aggregate use with other data is not guaranteed.



Greater Sage-Grouse Habitat Management Areas Alternative 5

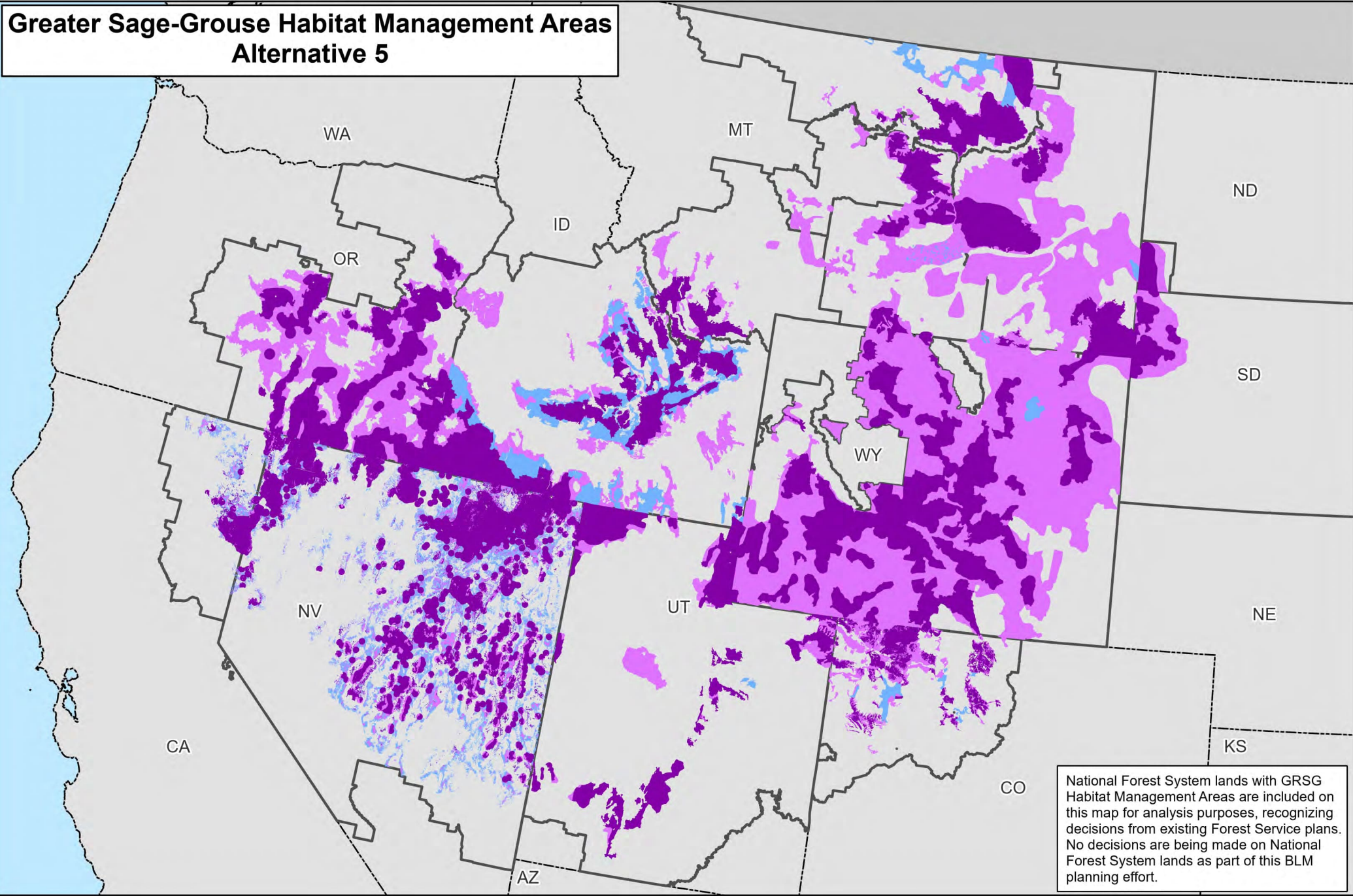

Map 2.5

Legend

Priority Habitat Management Areas

General Habitat Management Areas

Other Habitat Management Areas

Planning Area Extent

State Boundaries

No warranty is made by the Bureau of Land Management (BLM). The accuracy, reliability, or completeness of these data for individual use or aggregate use with other data is not guaranteed.



Greater Sage-Grouse Habitat Management Areas and Areas of Critical Environmental Concern (ACECs) Alternative 6

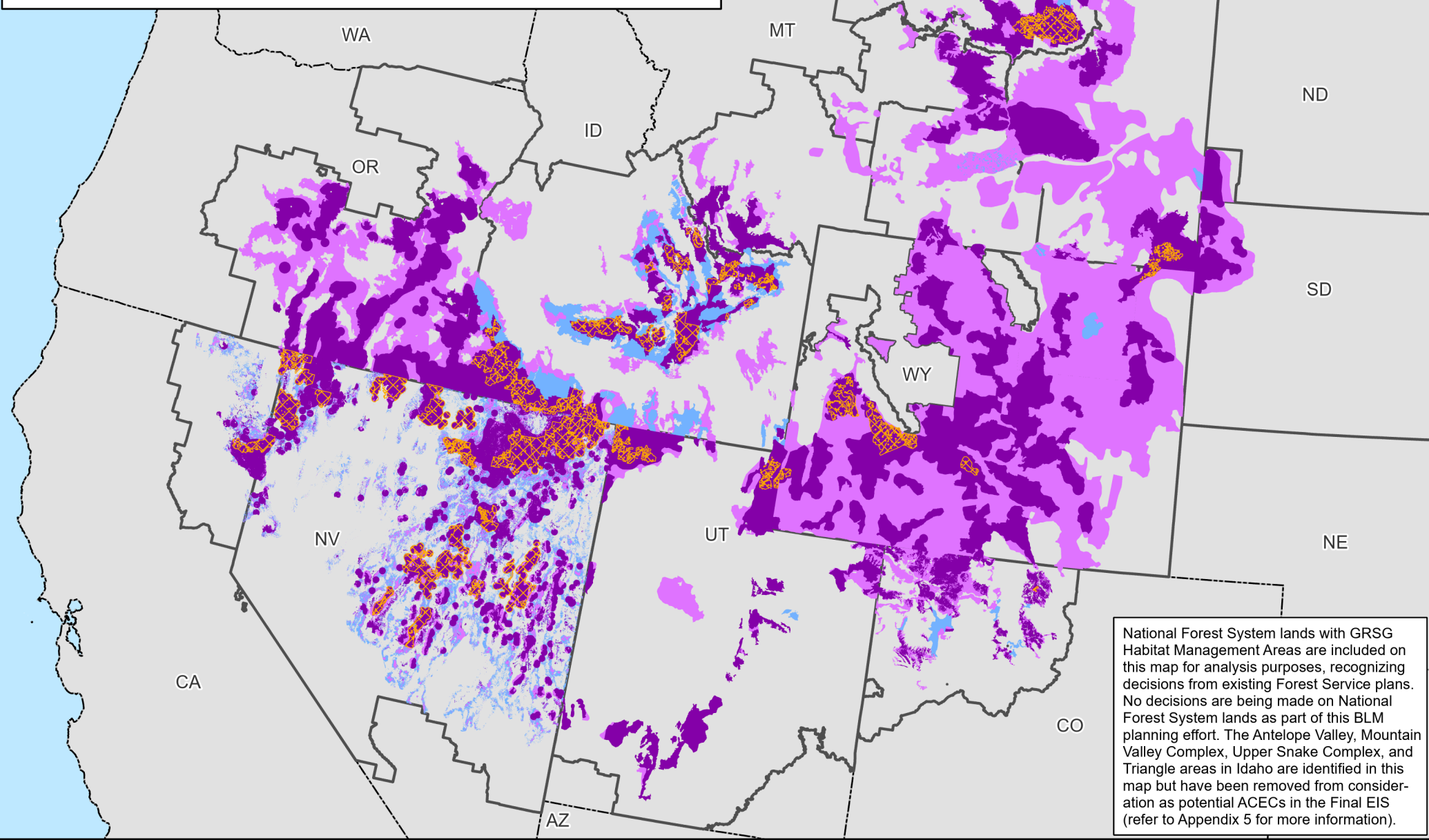

Map 2.6

Priority Habitat Management Areas

General Habitat Management Areas

Other Habitat Management Areas

Areas of Critical Environmental Concern

Planning Area Extent

State Boundaries

No warranty is made by the Bureau of Land Management (BLM). The accuracy, reliability, or completeness of these data for individual use or aggregate use with other data is not guaranteed.



Greater Sage-Grouse Habitat Management Areas and Priority Habitat Management Areas with Limited Exceptions Proposed RMP Amendment

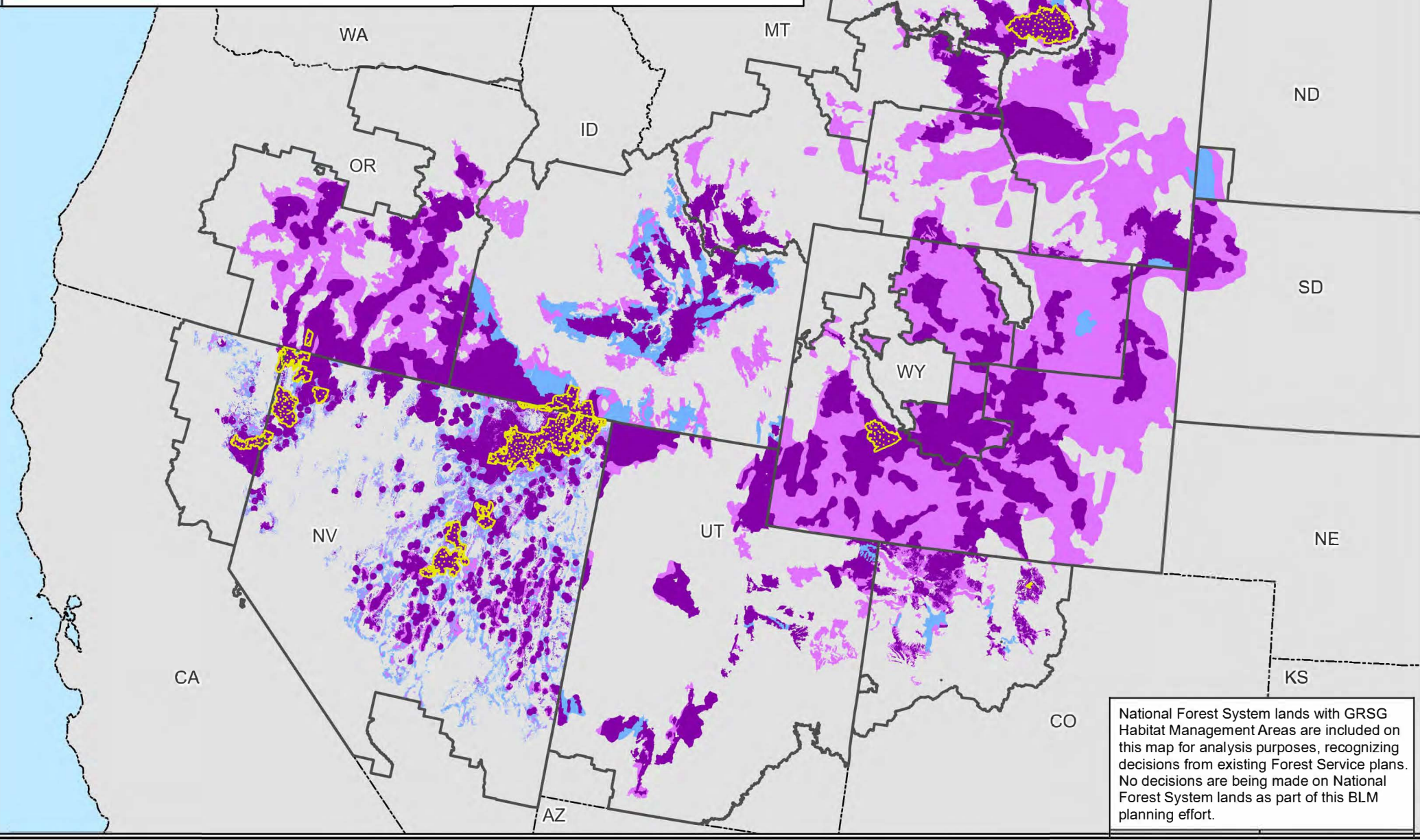

National Forest System lands with GRSG Habitat Management Areas are included on this map for analysis purposes, recognizing decisions from existing Forest Service plans. No decisions are being made on National Forest System lands as part of this BLM planning effort.

Map 2.7

Legend

- Priority Habitat Management Areas
- General Habitat Management Areas
- Other Habitat Management Areas
- Priority Habitat Management Areas with Limited Exceptions
- Planning Area Extent
- State Boundaries

No warranty is made by the Bureau of Land Management (BLM). The accuracy, reliability, or completeness of these data for individual use or aggregate use with other data is not guaranteed.



Biologically Significant Units and Greater Sage-Grouse Habitat (PHMA & IHMA) Alternative 1

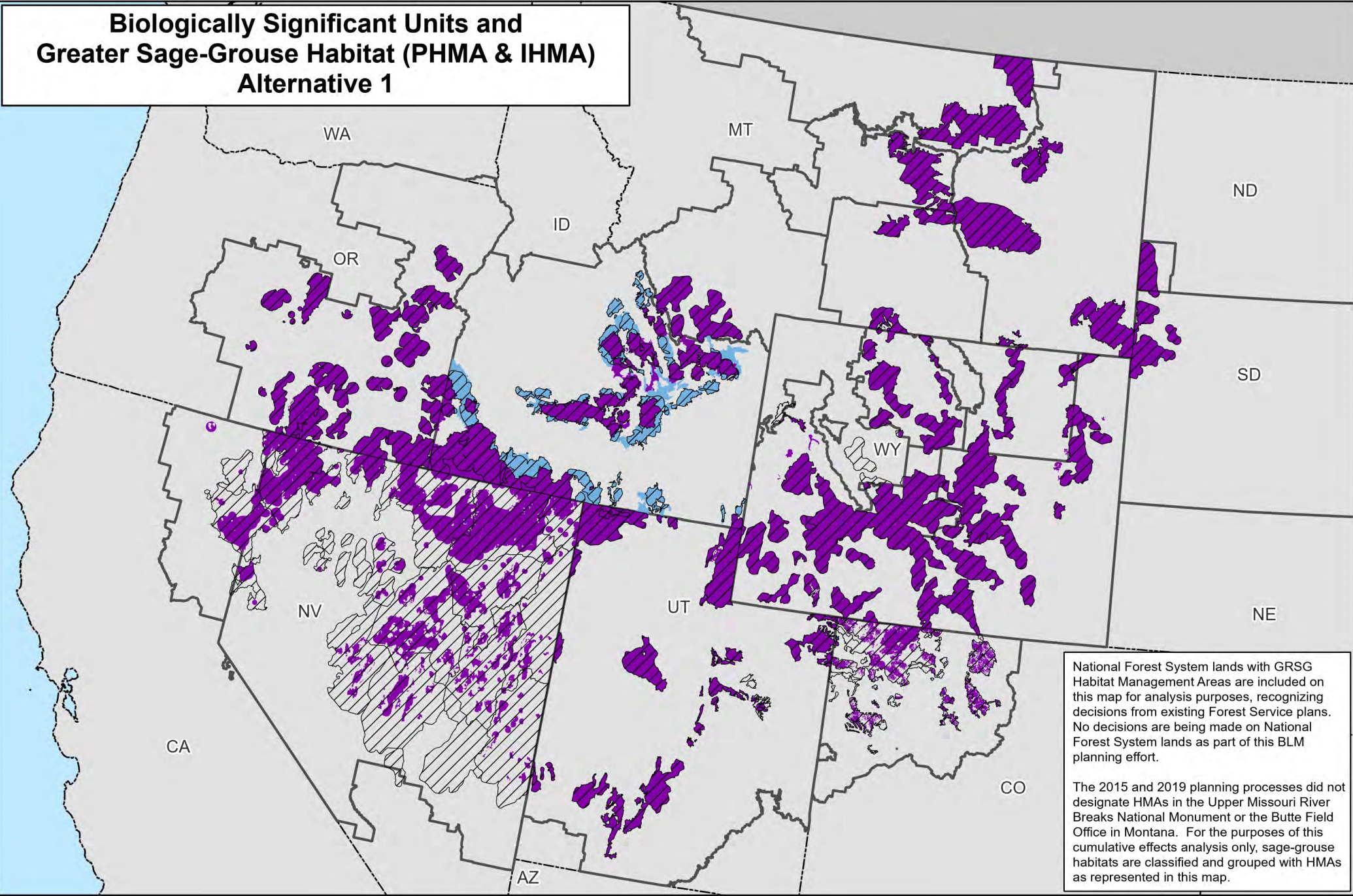

National Forest System lands with GRSG Habitat Management Areas are included on this map for analysis purposes, recognizing decisions from existing Forest Service plans. No decisions are being made on National Forest System lands as part of this BLM planning effort.

The 2015 and 2019 planning processes did not designate HMAs in the Upper Missouri River Breaks National Monument or the Butte Field Office in Montana. For the purposes of this cumulative effects analysis only, sage-grouse habitats are classified and grouped with HMAs as represented in this map.

Map 2.8

Biologically Significant Units
 Priority Habitat Management Areas
 Important Habitat Management Areas

Planning Area Extent
 State Boundaries

No warranty is made by the Bureau of Land Management (BLM). The accuracy, reliability, or completeness of these data for individual use or aggregate use with other data is not guaranteed.



Biologically Significant Units and Greater Sage-Grouse Habitat (PHMA & IHMA) Alternative 2

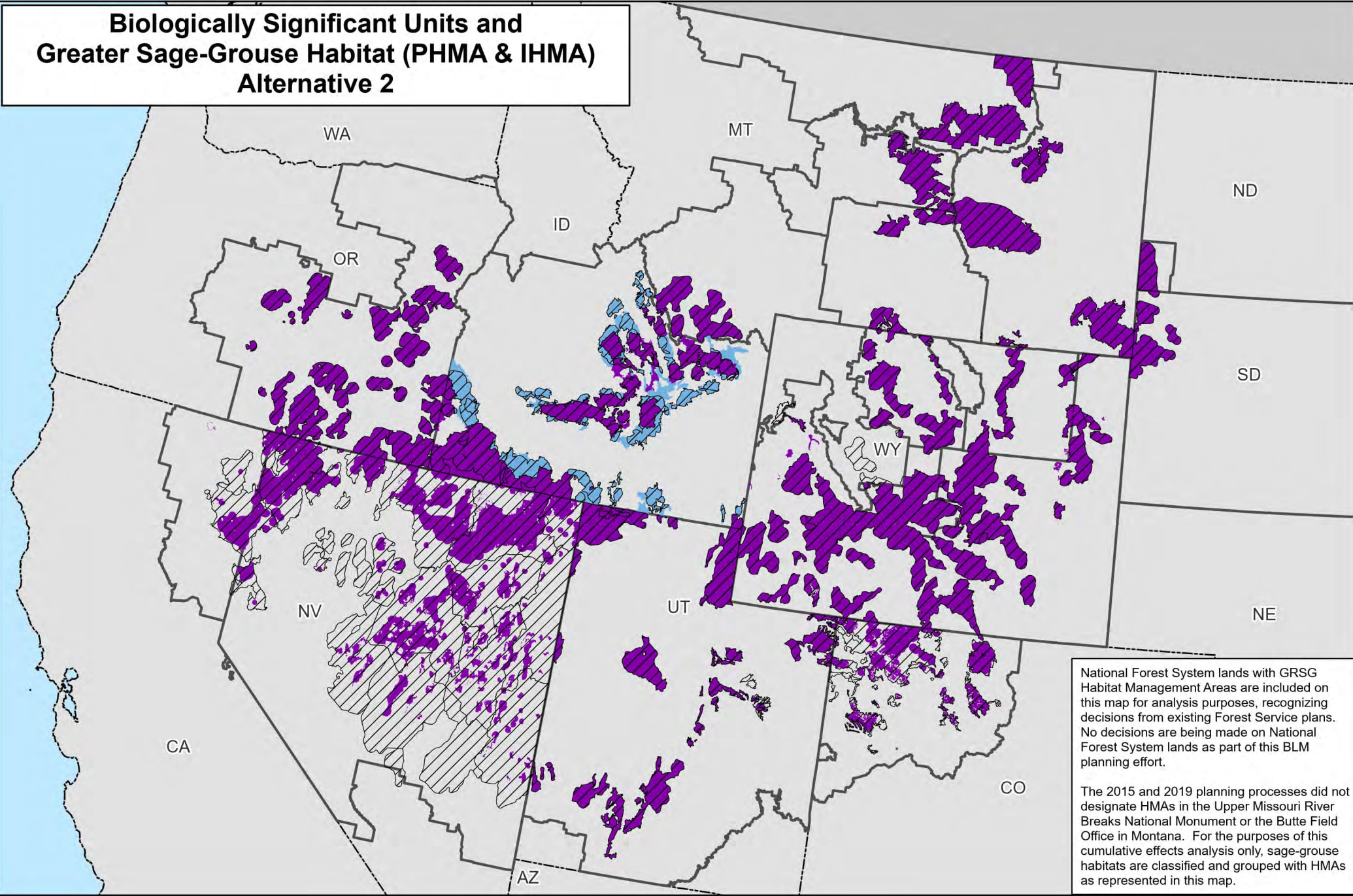

National Forest System lands with GRSG Habitat Management Areas are included on this map for analysis purposes, recognizing decisions from existing Forest Service plans. No decisions are being made on National Forest System lands as part of this BLM planning effort.

The 2015 and 2019 planning processes did not designate HMAs in the Upper Missouri River Breaks National Monument or the Butte Field Office in Montana. For the purposes of this cumulative effects analysis only, sage-grouse habitats are classified and grouped with HMAs as represented in this map.

Map 2.9

Legend

 Biologically Significant Units

 Priority Habitat Management Areas Alt2

 Important Habitat Management Areas Alt2

 Planning Area Extent

 State Boundaries

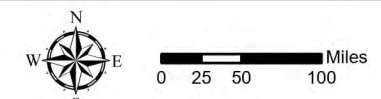

No warranty is made by the Bureau of Land Management (BLM). The accuracy, reliability, or completeness of these data for individual use or aggregate use with other data is not guaranteed.



Fluid Minerals (Oil and Gas) and Greater Sage-Grouse Habitat Management Areas Alternative 1

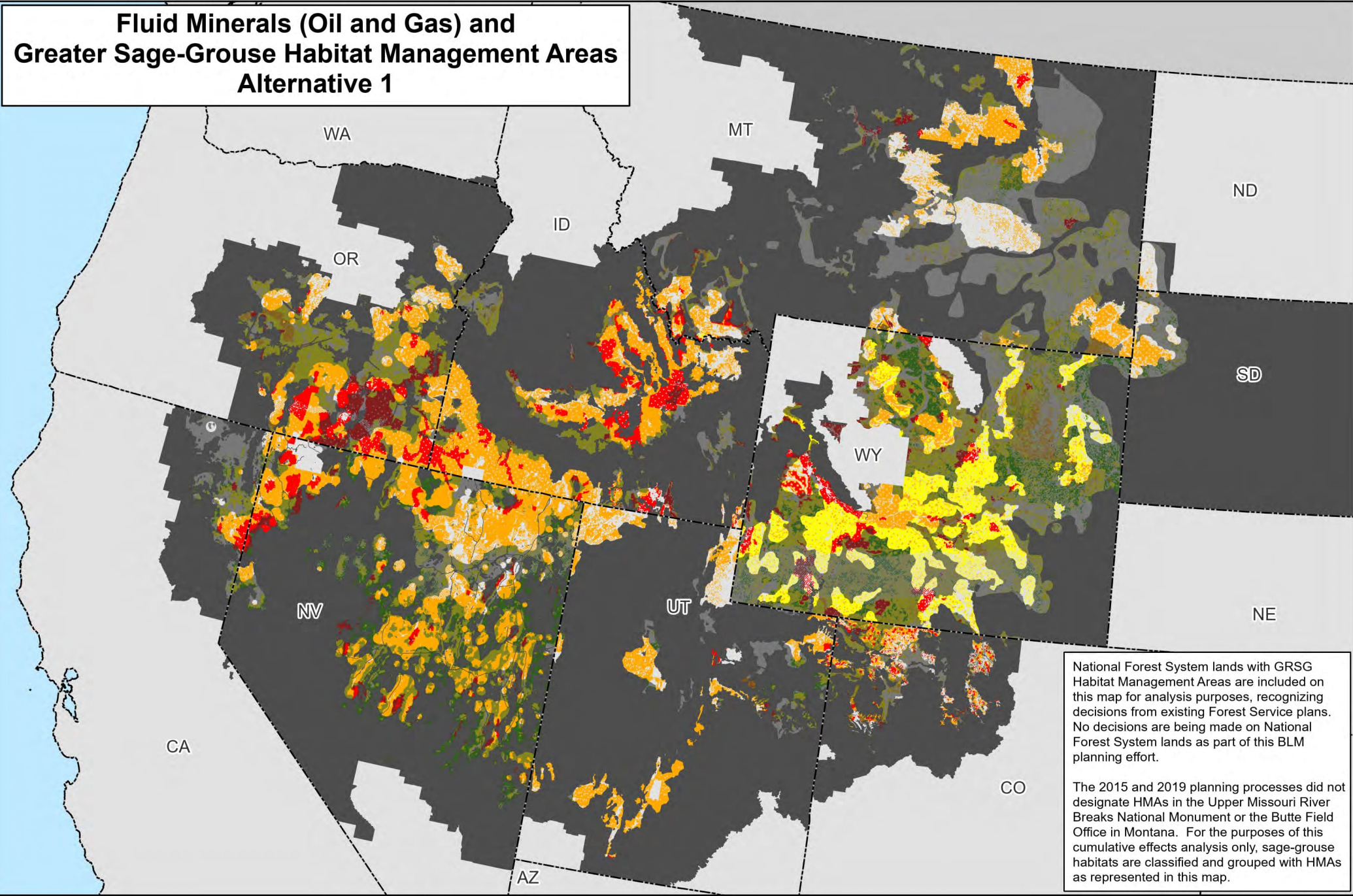

National Forest System lands with GRSG Habitat Management Areas are included on this map for analysis purposes, recognizing decisions from existing Forest Service plans. No decisions are being made on National Forest System lands as part of this BLM planning effort.

The 2015 and 2019 planning processes did not designate HMAs in the Upper Missouri River Breaks National Monument or the Butte Field Office in Montana. For the purposes of this cumulative effects analysis only, sage-grouse habitats are classified and grouped with HMAs as represented in this map.

Map 2.10a

PHMAs / IHMAs

GHMAs / Add'l HMAs

Oil and Gas - Closed

Oil and Gas - Open Major Stipulations (NSO)

Oil and Gas - Open Moderate Stipulations (CSU and/or TL)

Oil and Gas - Open Standard Stipulations

Non-Shaded Areas: PHMAs/IHMAs

Shaded Areas: GHMAs/Additional Habitat Mgmt Areas

Non-Habitat Management Areas in the Planning Area Extent

State Boundaries

No warranty is made by the Bureau of Land Management (BLM). The accuracy, reliability, or completeness of these data for individual use or aggregate use with other data is not guaranteed.



Fluid Minerals (Oil and Gas) Outside of Greater Sage-Grouse Habitat Management Areas Alternative 1

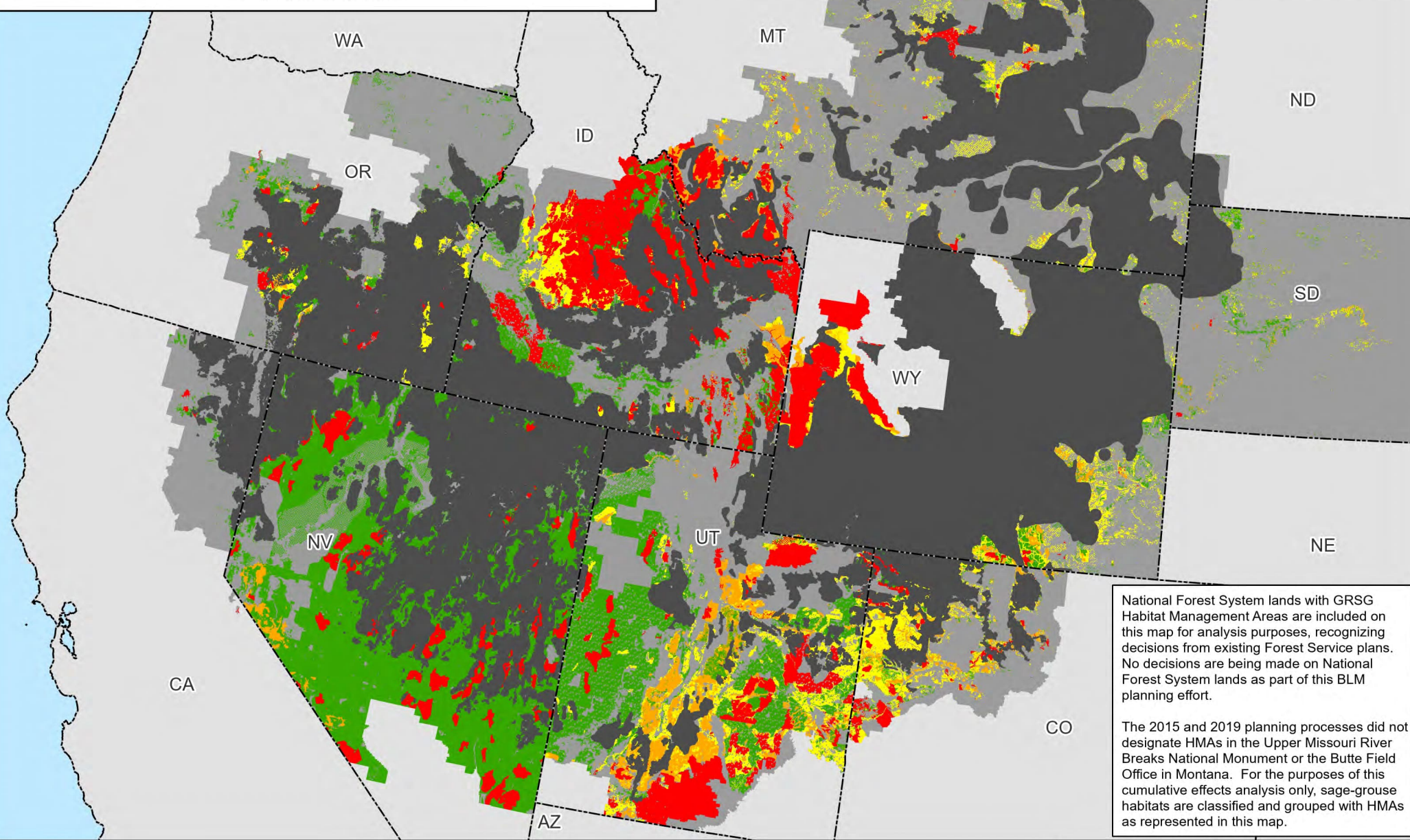

National Forest System lands with GRSG Habitat Management Areas are included on this map for analysis purposes, recognizing decisions from existing Forest Service plans. No decisions are being made on National Forest System lands as part of this BLM planning effort.

The 2015 and 2019 planning processes did not designate HMAs in the Upper Missouri River Breaks National Monument or the Butte Field Office in Montana. For the purposes of this cumulative effects analysis only, sage-grouse habitats are classified and grouped with HMAs as represented in this map.

Map 2.10b

Legend

Non-Masked Areas: Outside GRSG Habitat Management Areas

Masked Areas: Within GRSG Habitat Management Areas

- Oil and Gas - Closed
- Oil and Gas - Open Major Stipulations (NSO)
- Oil and Gas - Open Moderate Stipulations (CSU and/or TL)
- Oil and Gas - Open Standard Stipulations

- GRSG Habitat Management Areas
- Planning Area Extent
- State Boundaries

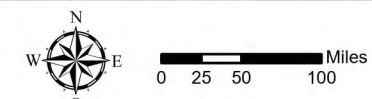

No warranty is made by the Bureau of Land Management (BLM). The accuracy, reliability, or completeness of these data for individual use or aggregate use with other data is not guaranteed.



Fluid Minerals (Oil and Gas) and Greater Sage-Grouse Habitat Management Areas Alternative 2

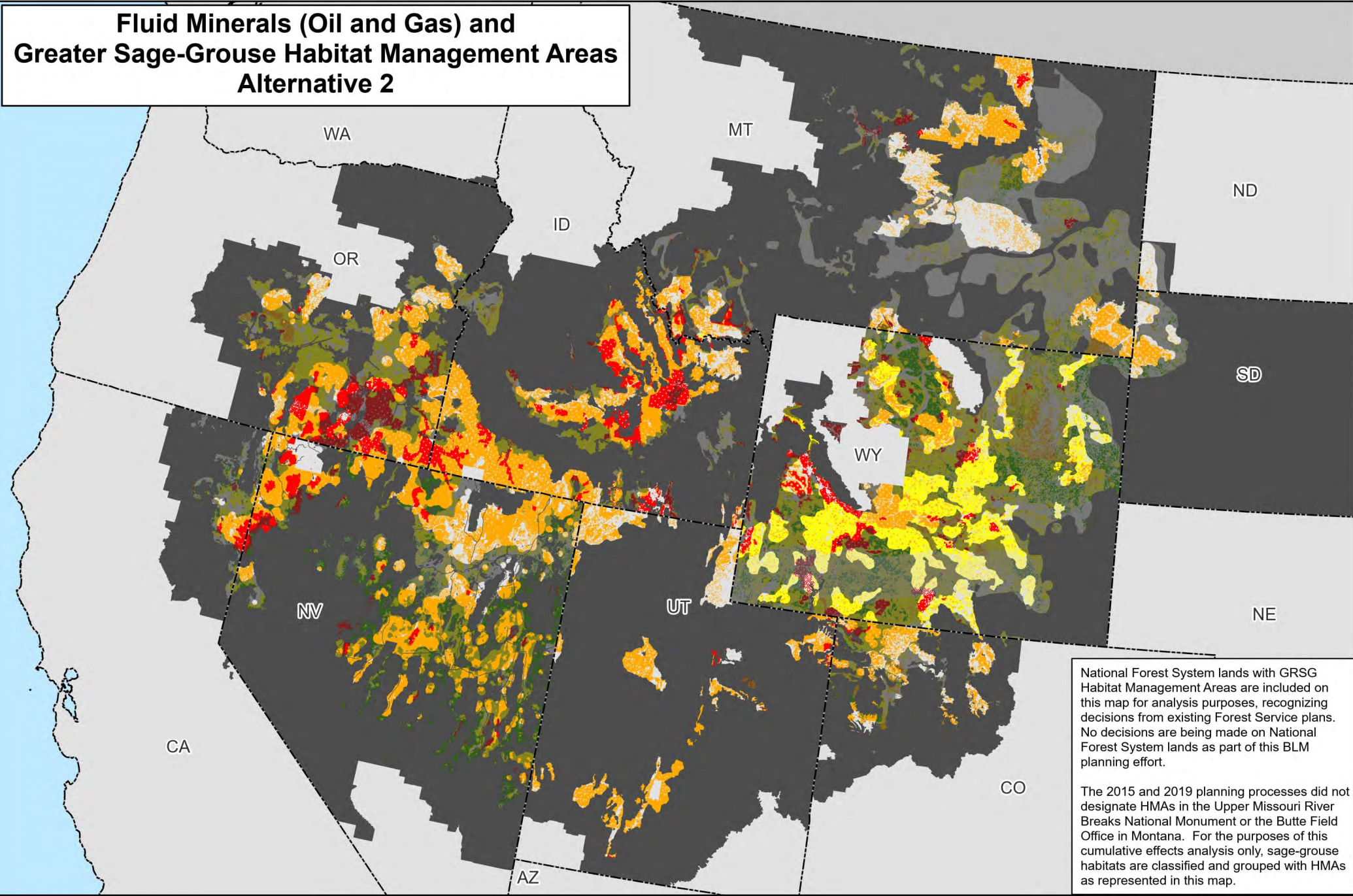

National Forest System lands with GRSG Habitat Management Areas are included on this map for analysis purposes, recognizing decisions from existing Forest Service plans. No decisions are being made on National Forest System lands as part of this BLM planning effort.

The 2015 and 2019 planning processes did not designate HMAs in the Upper Missouri River Breaks National Monument or the Butte Field Office in Montana. For the purposes of this cumulative effects analysis only, sage-grouse habitats are classified and grouped with HMAs as represented in this map.

Map 2.11a

PHMAs / IHMAs

GHMAs / Add'l HMAs

Oil and Gas - Closed

Oil and Gas - Open Major Stipulations (NSO)

Oil and Gas - Open Moderate Stipulations (CSU and/or TL)

Oil and Gas - Open Standard Stipulations

Legend

Non-Shaded Areas: PHMAs/IHMAs

Shaded Areas: GHMAs/Additional Habitat Mgmt Areas

Non-Habitat Management Areas in the Planning Area Extent

State Boundaries

No warranty is made by the Bureau of Land Management (BLM). The accuracy, reliability, or completeness of these data for individual use or aggregate use with other data is not guaranteed.



Fluid Minerals (Oil and Gas) Outside of Greater Sage-Grouse Habitat Management Areas Alternative 2

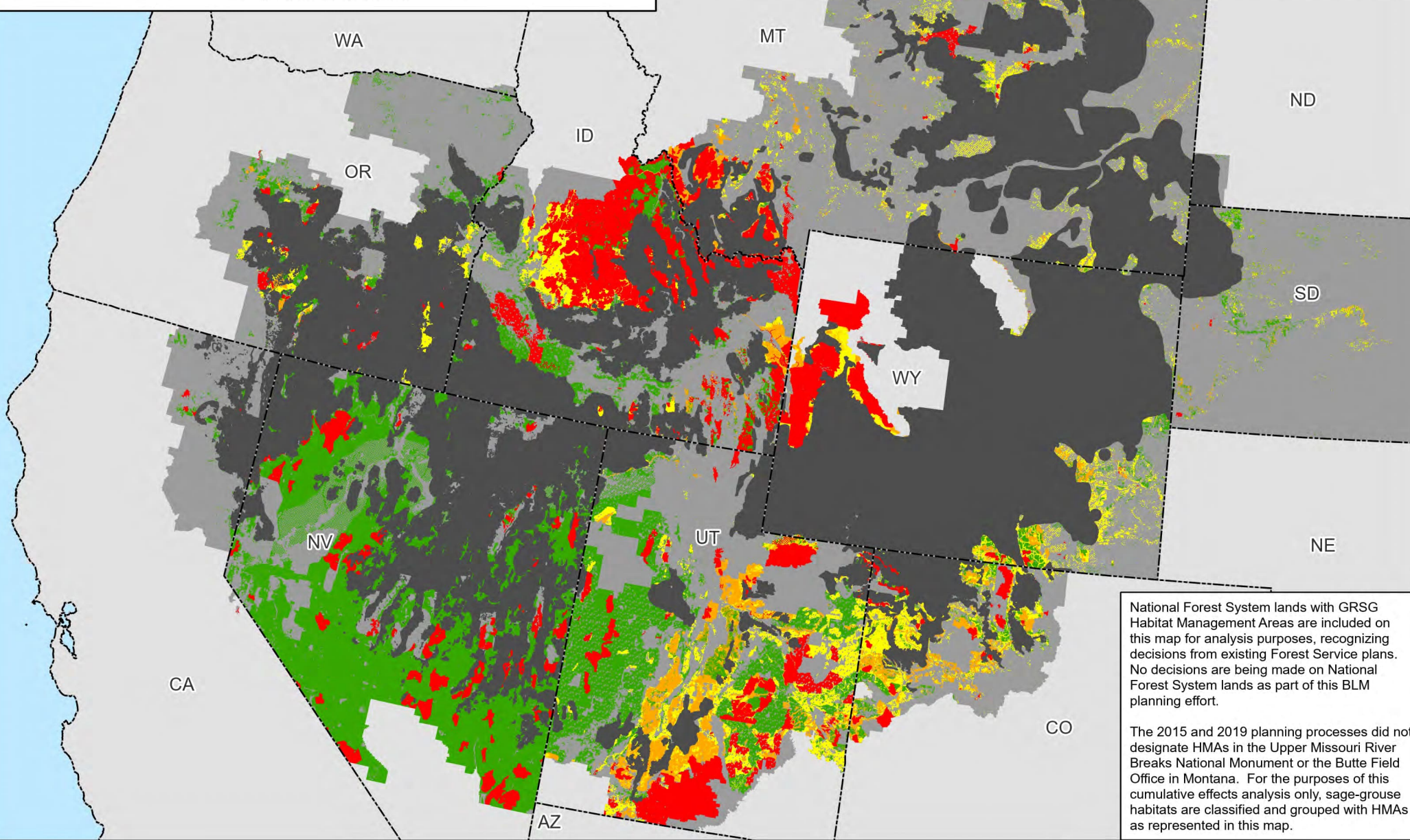

Map 2.11b

Legend

Non-Masked Areas: Outside GRSG Habitat Management Areas

Masked Areas: Within GRSG Habitat Management Areas

- Oil and Gas - Closed
- Oil and Gas - Open Major Stipulations (NSO)
- Oil and Gas - Open Moderate Stipulations (CSU and/or TL)
- Oil and Gas - Open Standard Stipulations

- GRSG Habitat Management Areas
- Planning Area Extent
- State Boundaries

No warranty is made by the Bureau of Land Management (BLM). The accuracy, reliability, or completeness of these data for individual use or aggregate use with other data is not guaranteed.

Fluid Minerals (Oil and Gas) and Greater Sage-Grouse Habitat Management Areas Alternative 3

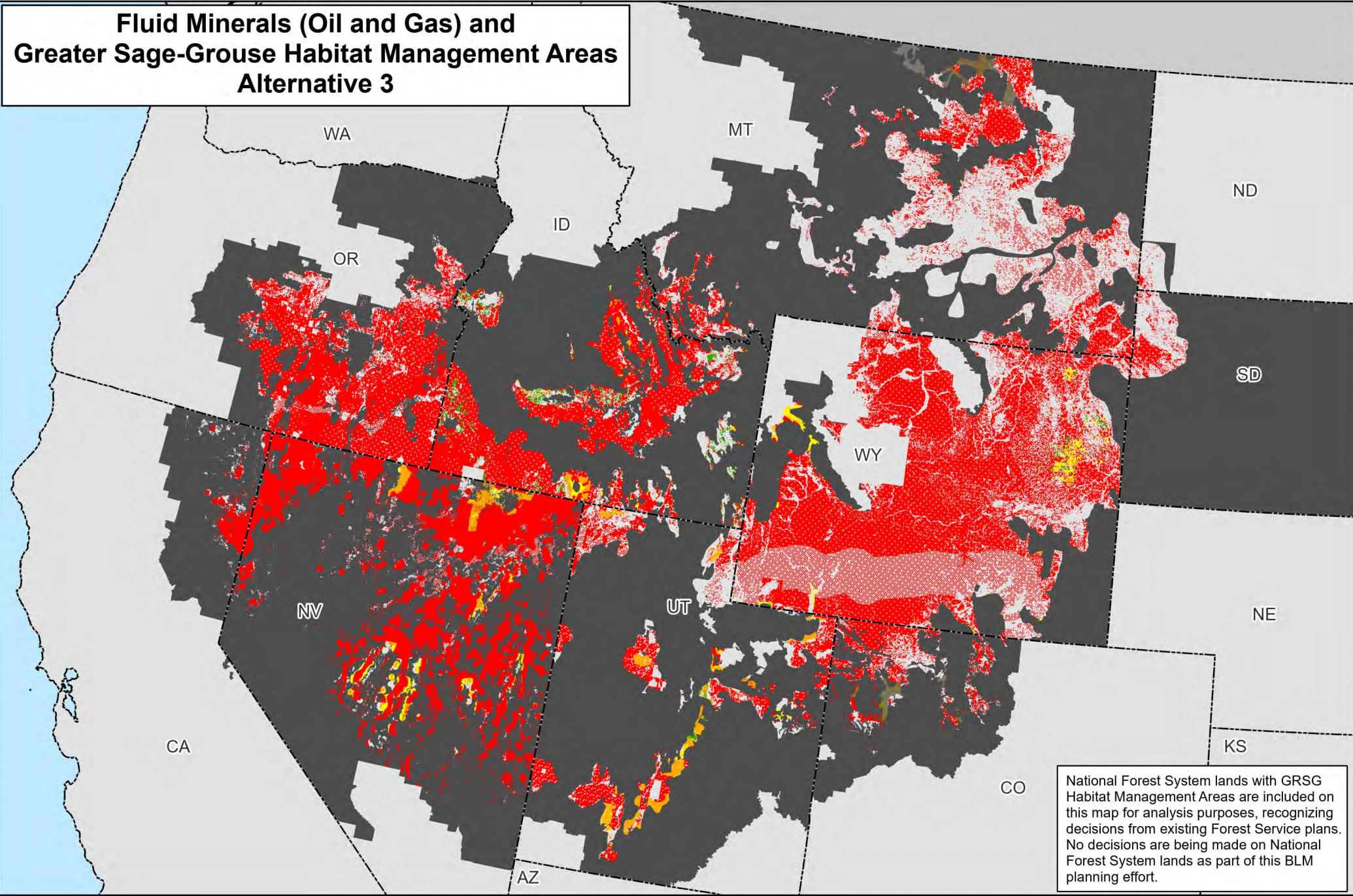

Map 2.12a



N
W E S
0 25 50 100 Miles

No warranty is made by the Bureau of Land Management (BLM). The accuracy, reliability, or completeness of these data for individual use or aggregate use with other data is not guaranteed.

Fluid Minerals (Oil and Gas) Outside of Greater Sage-Grouse Habitat Management Areas Alternative 3

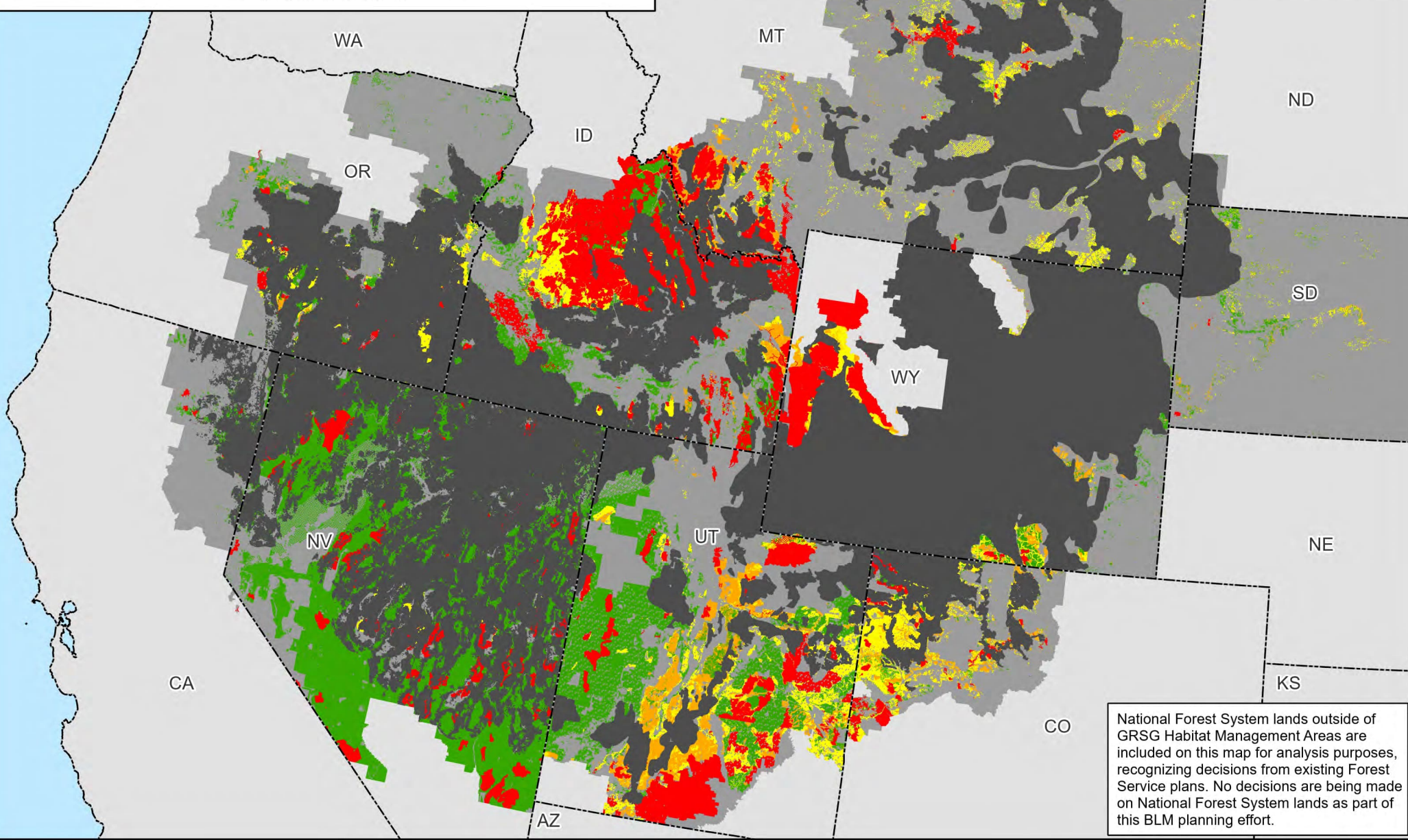

Map 2.12b

Legend

Non-Masked Areas: Outside GRSG Habitat Management Areas

Masked Areas: Within GRSG Habitat Management Areas

- Oil and Gas - Closed
- Oil and Gas - Open Major Stipulations (NSO)
- Oil and Gas - Open Moderate Stipulations (CSU and/or TL)
- Oil and Gas - Open Standard Stipulations

- GRSG Habitat Management Areas
- Planning Area Extent
- State Boundaries

No warranty is made by the Bureau of Land Management (BLM). The accuracy, reliability, or completeness of these data for individual use or aggregate use with other data is not guaranteed.

Fluid Minerals (Oil and Gas) and Greater Sage-Grouse Habitat Management Areas Alternative 4

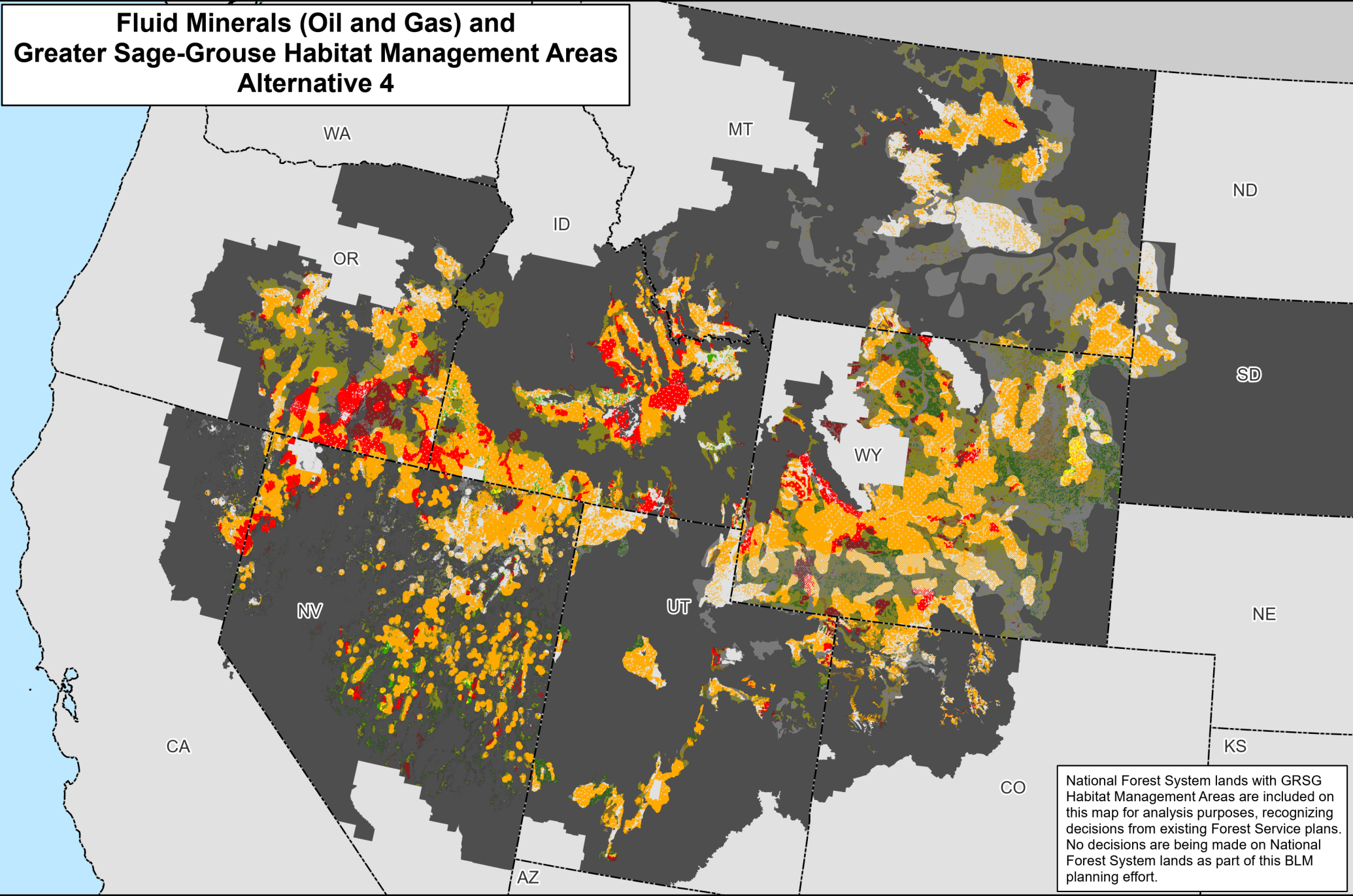

National Forest System lands with GRSG Habitat Management Areas are included on this map for analysis purposes, recognizing decisions from existing Forest Service plans. No decisions are being made on National Forest System lands as part of this BLM planning effort.

Map 2.13a

PHMAs / IHMAs

GHMAs / Add'l HMAs

Oil and Gas - Closed

Oil and Gas - Open Major Stipulations (NSO)

Oil and Gas - Open Moderate Stipulations (CSU and/or TL)

Oil and Gas - Open Standard Stipulations

Legend

Non-Shaded Areas: PHMAs/IHMAs

Shaded Areas: GHMAs/Additional Habitat Mgmt Areas

Non-Habitat Management Areas in the Planning Area Extent

State Boundaries

No warranty is made by the Bureau of Land Management (BLM). The accuracy, reliability, or completeness of these data for individual use or aggregate use with other data is not guaranteed.



Fluid Minerals (Oil and Gas) Outside of Greater Sage-Grouse Habitat Management Areas Alternative 4

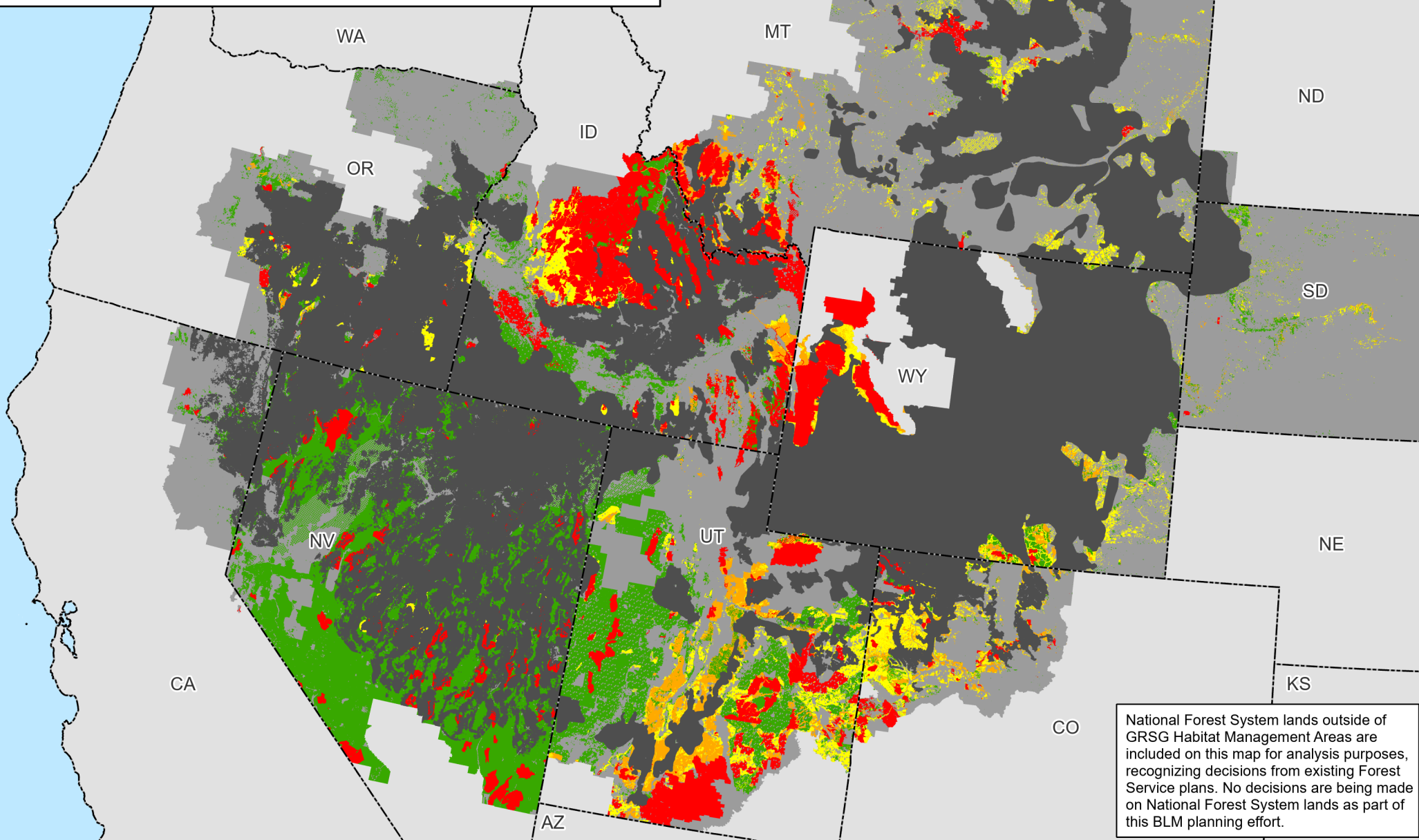

Map 2.13b

Legend

Non-Masked Areas: Outside GRSG Habitat Management Areas

Masked Areas: Within GRSG Habitat Management Areas

- Oil and Gas - Closed
- Oil and Gas - Open Major Stipulations (NSO)
- Oil and Gas - Open Moderate Stipulations (CSU and/or TL)
- Oil and Gas - Open Standard Stipulations

- GRSG Habitat Management Areas
- Planning Area Extent
- State Boundaries

No warranty is made by the Bureau of Land Management (BLM). The accuracy, reliability, or completeness of these data for individual use or aggregate use with other data is not guaranteed.

Fluid Minerals (Oil and Gas) and Greater Sage-Grouse Habitat Management Areas Alternative 5

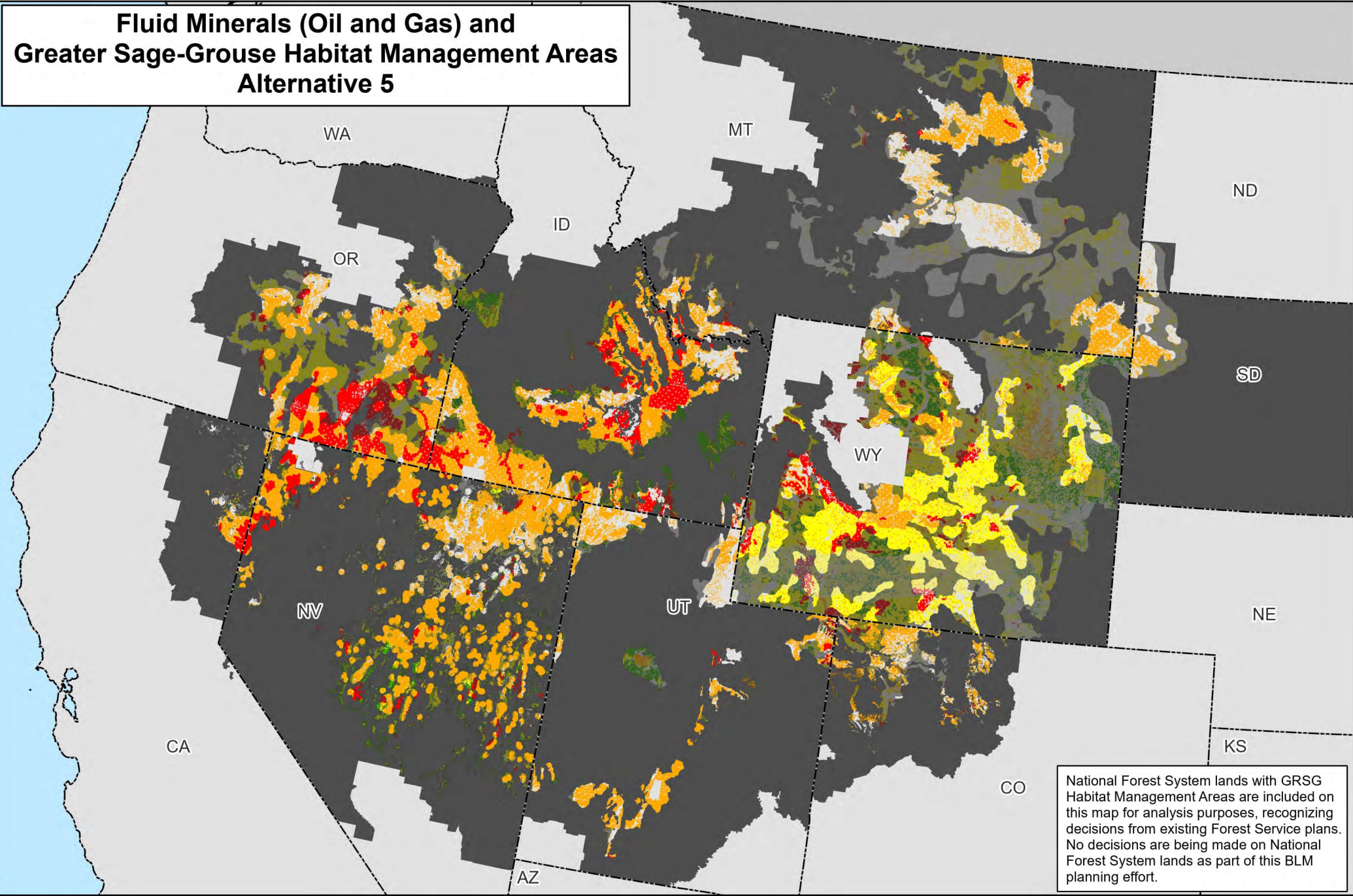











National Forest System lands with GRSG Habitat Management Areas are included on this map for analysis purposes, recognizing decisions from existing Forest Service plans. No decisions are being made on National Forest System lands as part of this BLM planning effort.

Map 2.14a

Legend

Non-Shaded Areas: PHMAs/IHMAs

Shaded Areas: GHMAs/Additional Habitat Mgmt Areas

		Oil and Gas - Closed		Non-Habitat Management Areas in the Planning Area Extent
		Oil and Gas - Open Major Stipulations (NSO)		State Boundaries
		Oil and Gas - Open Moderate Stipulations (CSU and/or TL)		
		Oil and Gas - Open Standard Stipulations		

PHMAs / IHMAs

GHMAs / Add'l HMAs

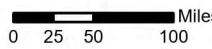
No warranty is made by the Bureau of Land Management (BLM). The accuracy, reliability, or completeness of these data for individual use or aggregate use with other data is not guaranteed.



Fluid Minerals (Oil and Gas) Outside of Greater Sage-Grouse Habitat Management Areas Alternative 5

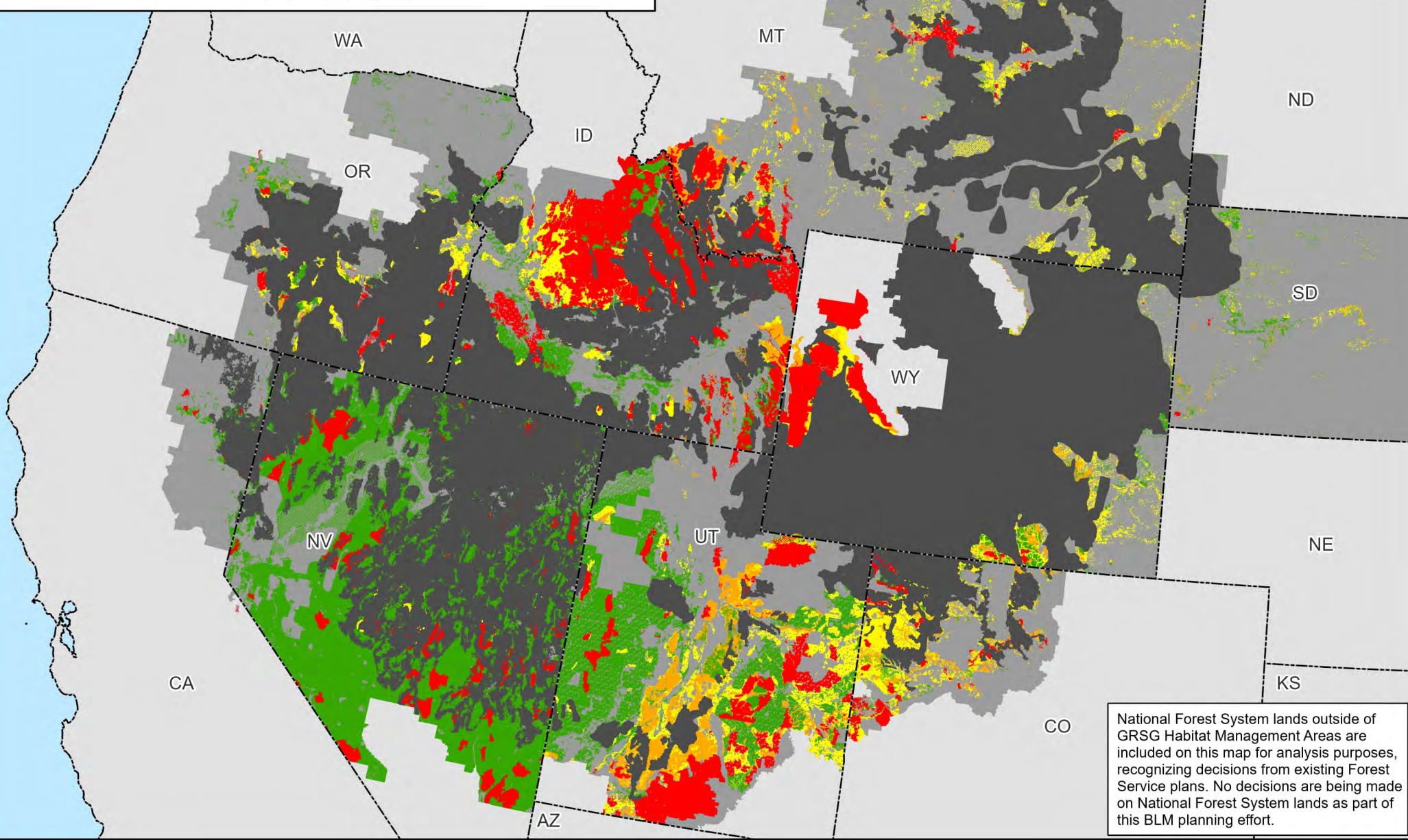

Map 2.14b



Legend

Non-Masked Areas: Outside GRSG Habitat Management Areas

Masked Areas: Within GRSG Habitat Management Areas

■ Oil and Gas - Closed	■ GRSG Habitat Management Areas
■ Oil and Gas - Open Major Stipulations (NSO)	■ Planning Area Extent
■ Oil and Gas - Open Moderate Stipulations (CSU and/or TL)	 State Boundaries
■ Oil and Gas - Open Standard Stipulations	

National Forest System lands outside of GRSG Habitat Management Areas are included on this map for analysis purposes, recognizing decisions from existing Forest Service plans. No decisions are being made on National Forest System lands as part of this BLM planning effort.

No warranty is made by the Bureau of Land Management (BLM). The accuracy, reliability, or completeness of these data for individual use or aggregate use with other data is not guaranteed.

Fluid Minerals (Oil and Gas) and Greater Sage-Grouse Habitat Management Areas Alternative 6

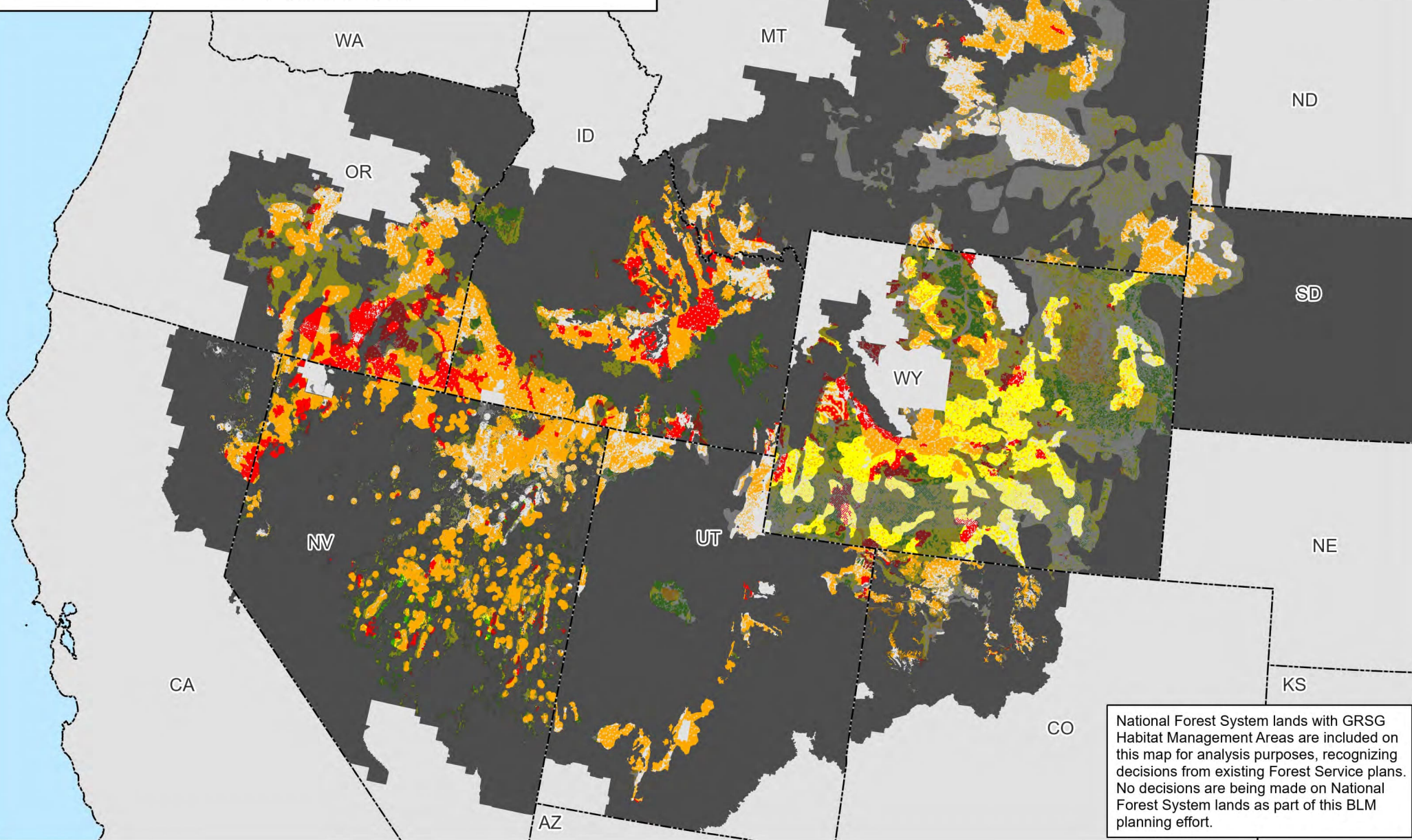

National Forest System lands with GRSG Habitat Management Areas are included on this map for analysis purposes, recognizing decisions from existing Forest Service plans. No decisions are being made on National Forest System lands as part of this BLM planning effort.

Map 2.15a

PHMAs / IHMAs

GHMAs / Add'l HMAs

Oil and Gas - Closed

Oil and Gas - Open Major Stipulations (NSO)

Oil and Gas - Open Moderate Stipulations (CSU and/or TL)

Oil and Gas - Open Standard Stipulations

Legend

Non-Shaded Areas: PHMAs/IHMAs

Shaded Areas: GHMAs/Additional Habitat Mgmt Areas

Non-Habitat Management Areas in the Planning Area Extent

State Boundaries

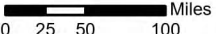

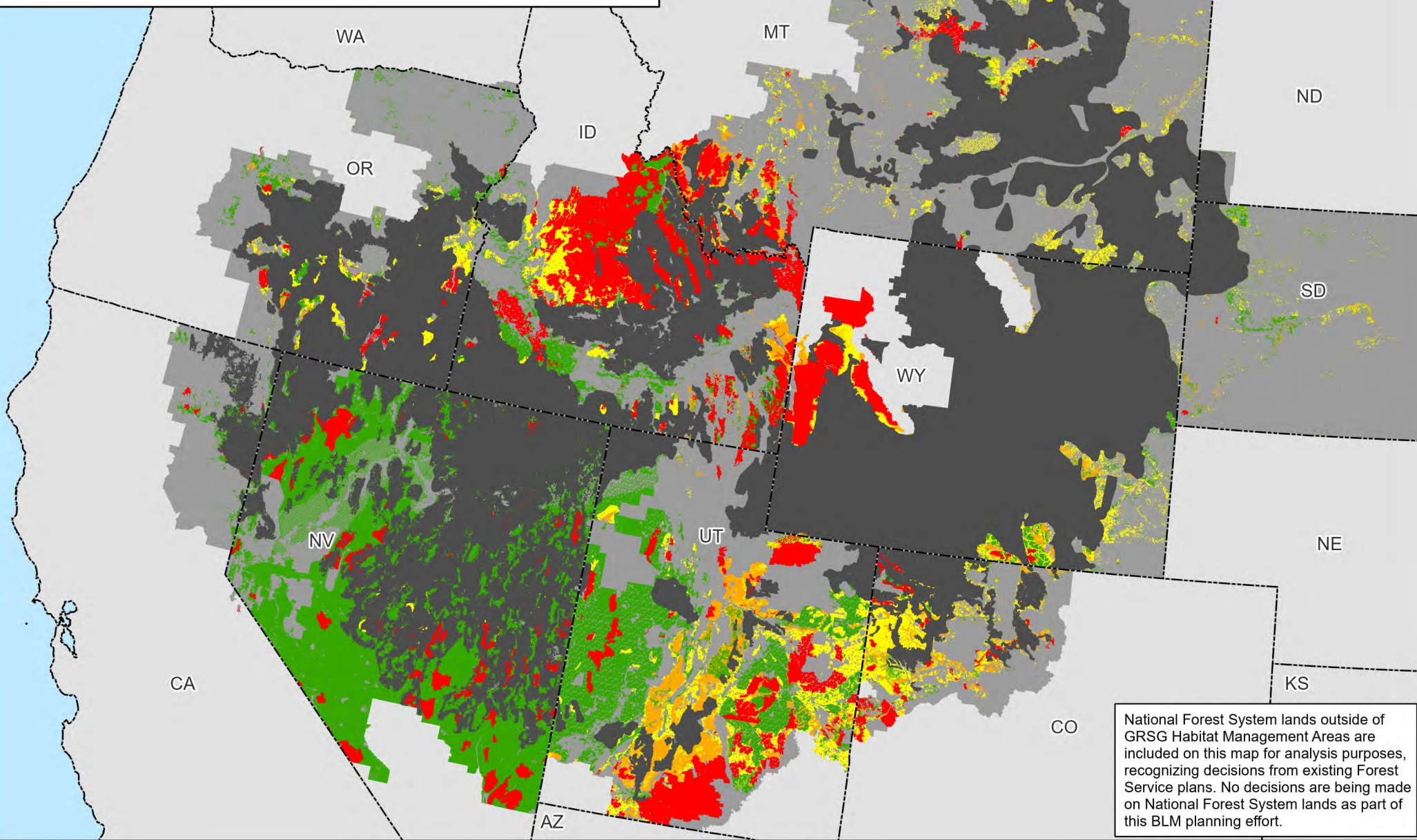

No warranty is made by the Bureau of Land Management (BLM). The accuracy, reliability, or completeness of these data for individual use or aggregate use with other data is not guaranteed.

Fluid Minerals (Oil and Gas) Outside of Greater Sage-Grouse Habitat Management Areas Alternative 6

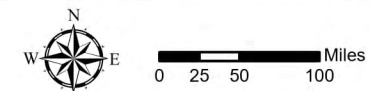
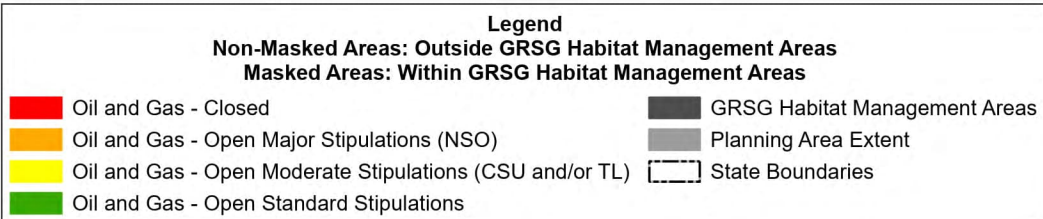

Map 2.15b



No warranty is made by the Bureau of Land Management (BLM). The accuracy, reliability, or completeness of these data for individual use or aggregate use with other data is not guaranteed.

Fluid Minerals (Oil and Gas) and Greater Sage-Grouse Habitat Management Areas Proposed RMP Amendment

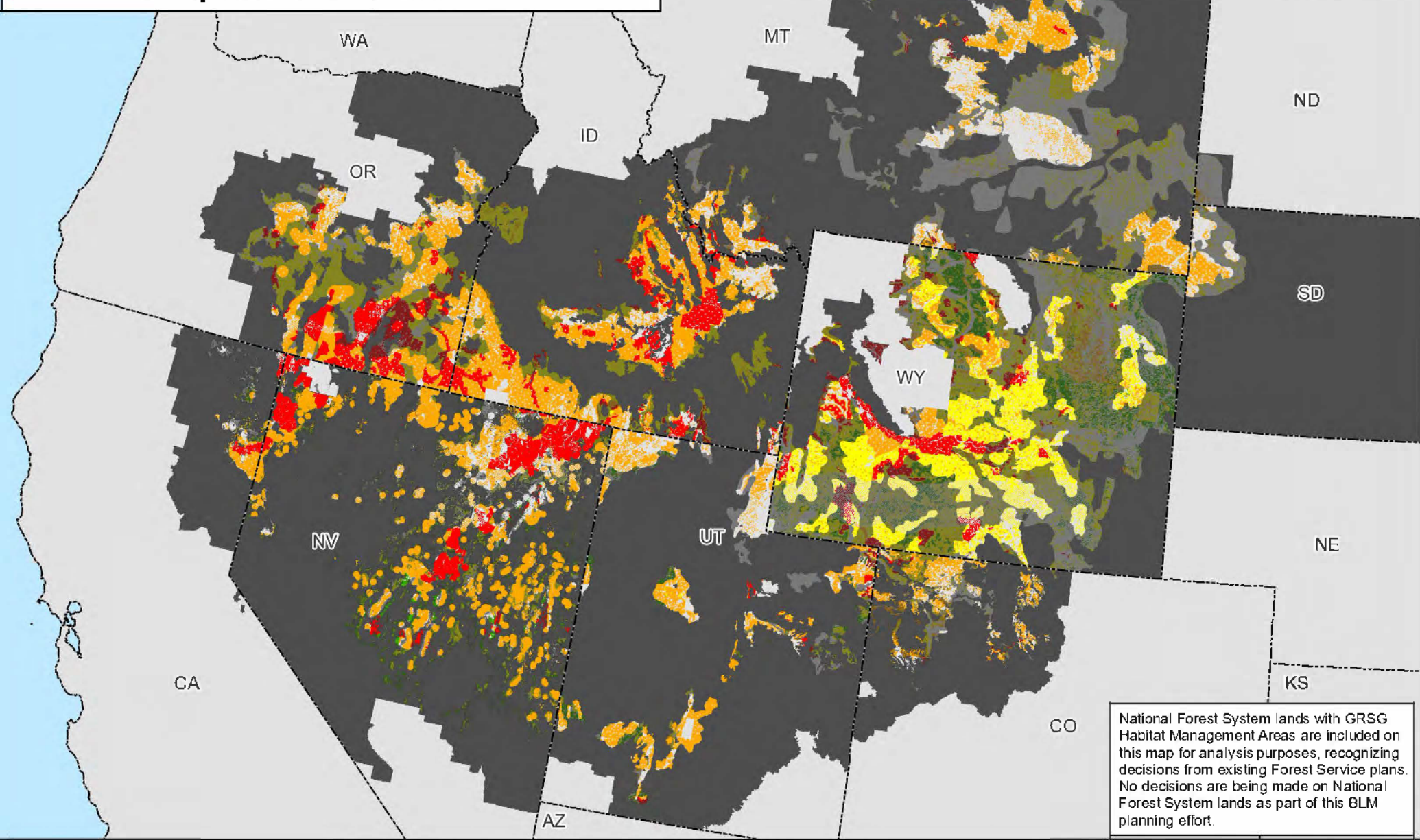

National Forest System lands with GRSG Habitat Management Areas are included on this map for analysis purposes, recognizing decisions from existing Forest Service plans. No decisions are being made on National Forest System lands as part of this BLM planning effort.

Map 2.16a

PHMAs / IHMAs

GHMAs / Add'l HMAs

Oil and Gas - Closed

Oil and Gas - Open Major Stipulations (NSO)

Oil and Gas - Open Moderate Stipulations (CSU and/or TL)

Oil and Gas - Open Standard Stipulations

Non-Shaded Areas: PHMAs/IHMAs

Shaded Areas: GHMAs/Additional Habitat Mgmt Areas

Non-Habitat Management Areas in the Planning Area Extent

State Boundaries

No warranty is made by the Bureau of Land Management (BLM). The accuracy, reliability, or completeness of these data for individual use or aggregate use with other data is not guaranteed.

Fluid Minerals (Oil and Gas) Outside of Greater Sage-Grouse Habitat Management Areas Proposed RMP Amendment

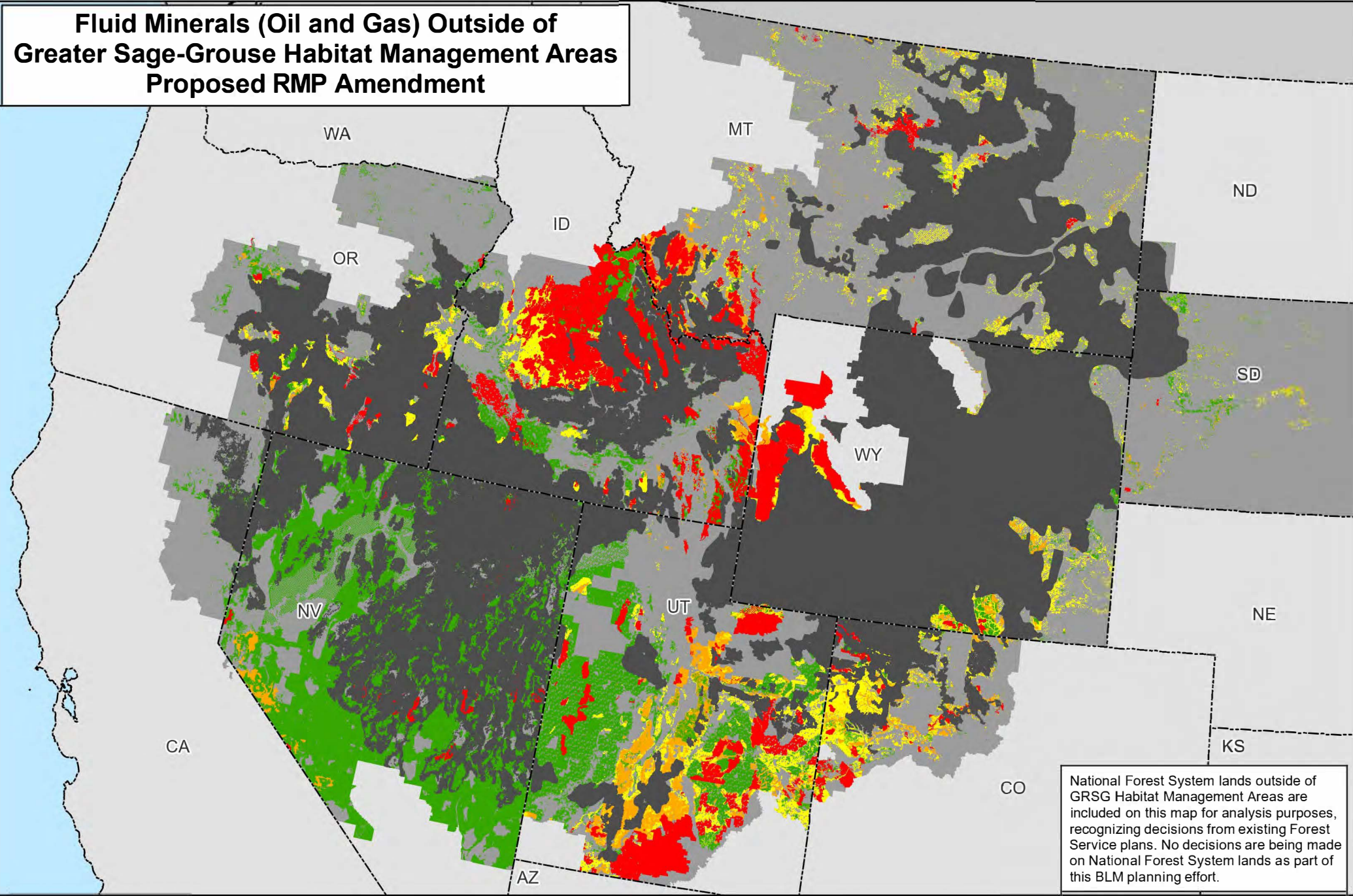

National Forest System lands outside of GRSG Habitat Management Areas are included on this map for analysis purposes, recognizing decisions from existing Forest Service plans. No decisions are being made on National Forest System lands as part of this BLM planning effort.

Map 2.16b



Legend

Non-Masked Areas: Outside GRSG Habitat Management Areas

Masked Areas: Within GRSG Habitat Management Areas

■ Oil and Gas - Closed	■ GRSG Habitat Management Areas
■ Oil and Gas - Open Major Stipulations (NSO)	■ Planning Area Extent
■ Oil and Gas - Open Moderate Stipulations (CSU and/or TL)	 State Boundaries
■ Oil and Gas - Open Standard Stipulations	

No warranty is made by the Bureau of Land Management (BLM). The accuracy, reliability, or completeness of these data for individual use or aggregate use with other data is not guaranteed.

Geothermal and Greater Sage-Grouse Habitat Management Areas Alternative 1

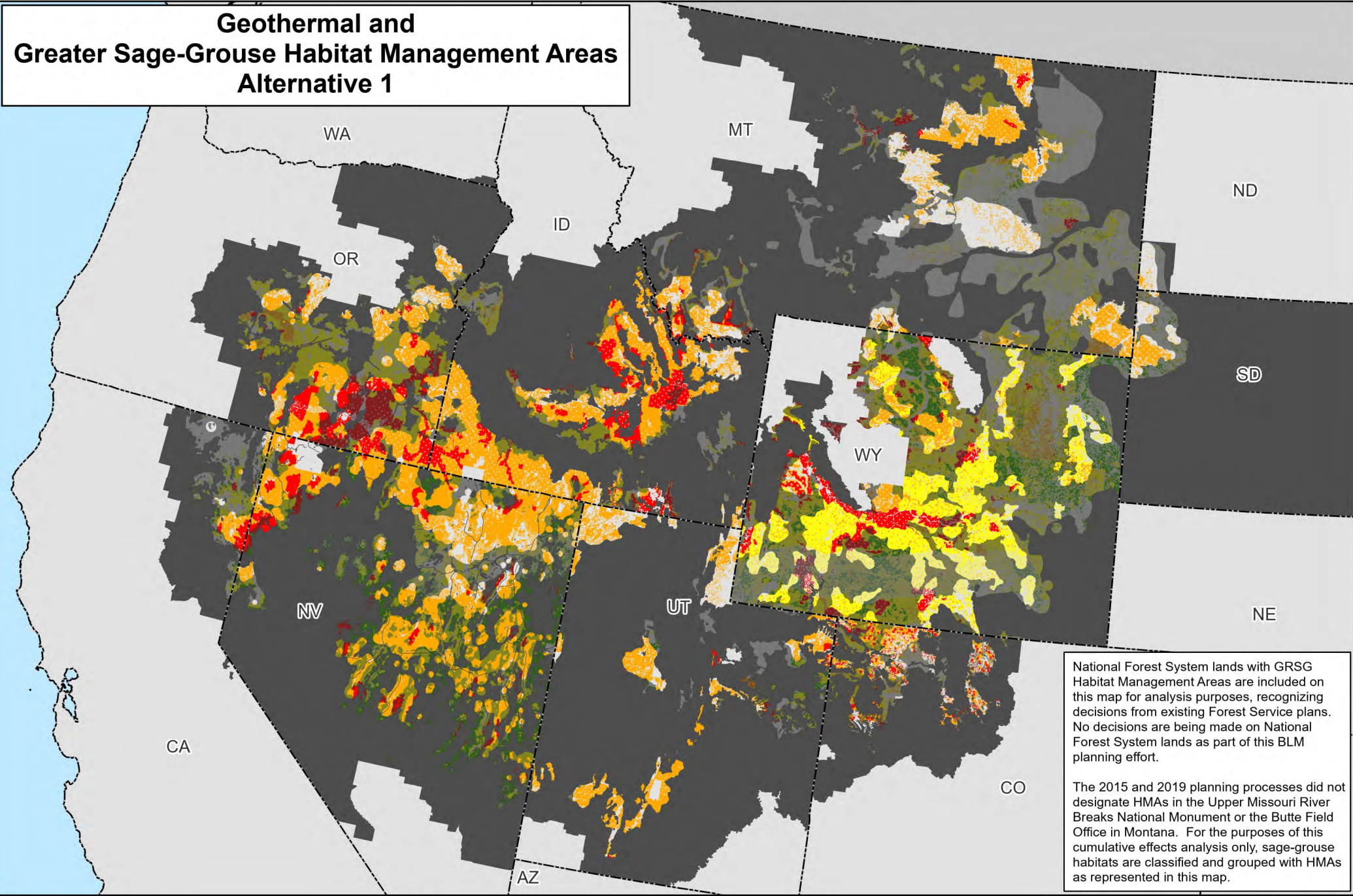

National Forest System lands with GRSG Habitat Management Areas are included on this map for analysis purposes, recognizing decisions from existing Forest Service plans. No decisions are being made on National Forest System lands as part of this BLM planning effort.

The 2015 and 2019 planning processes did not designate HMAs in the Upper Missouri River Breaks National Monument or the Butte Field Office in Montana. For the purposes of this cumulative effects analysis only, sage-grouse habitats are classified and grouped with HMAs as represented in this map.

Map 2.17a

PHMAs / IHMAs

GHMAs / Add'l HMAs

Geothermal - Closed

Geothermal - Open Major Stipulations (NSO)

Geothermal - Open Moderate Stipulations (CSU and/or TL)

Geothermal - Open Standard Stipulations

Non-Shaded Areas: PHMAs/IHMAs

Shaded Areas: GHMAs/Additional Habitat Mgmt Areas

Non-Habitat Management Areas in the Planning Area Extent

State Boundaries

No warranty is made by the Bureau of Land Management (BLM). The accuracy, reliability, or completeness of these data for individual use or aggregate use with other data is not guaranteed.



Geothermal Outside of Greater Sage-Grouse Habitat Management Areas Alternative 1

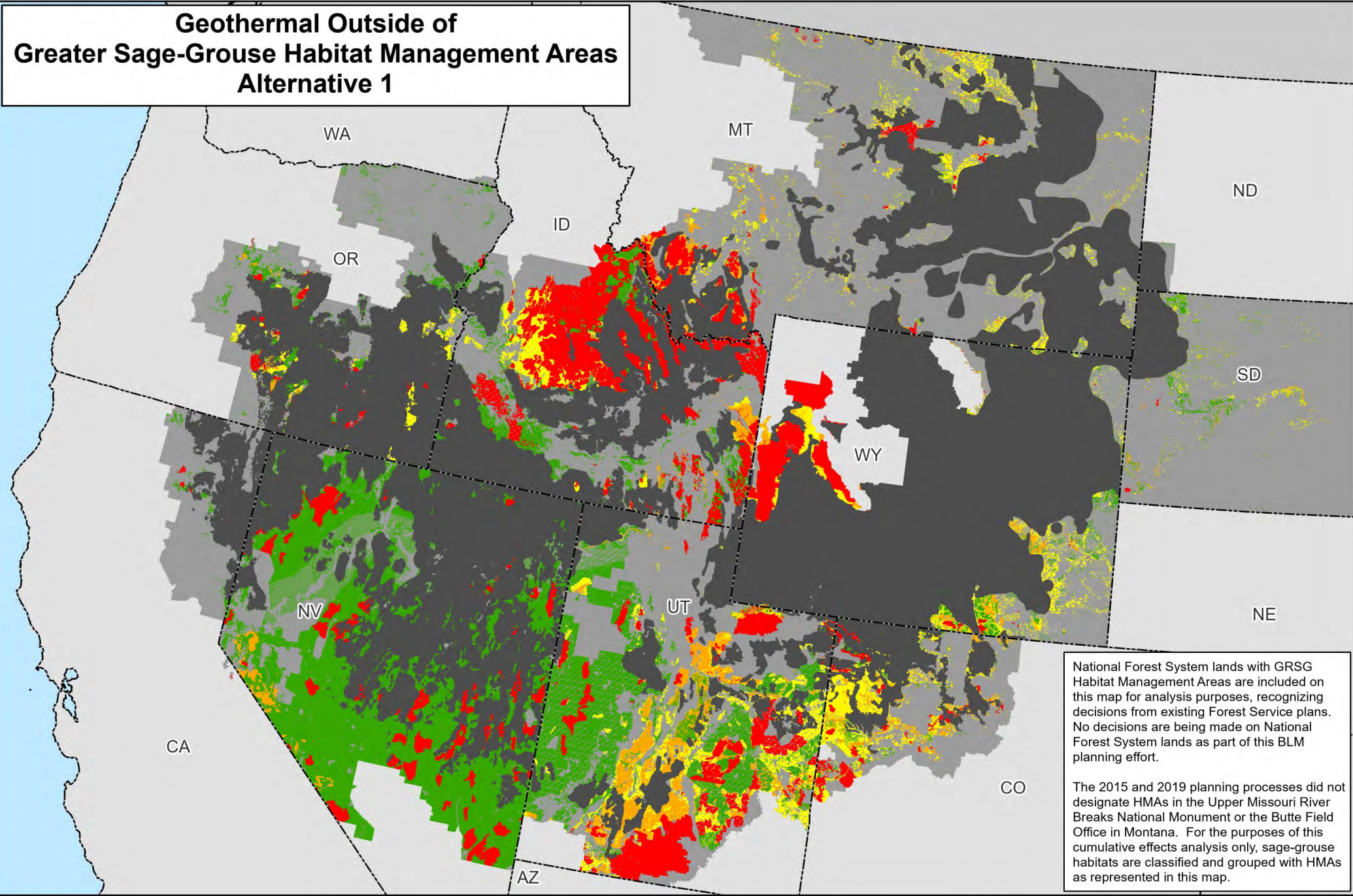

National Forest System lands with GRSG Habitat Management Areas are included on this map for analysis purposes, recognizing decisions from existing Forest Service plans. No decisions are being made on National Forest System lands as part of this BLM planning effort.

The 2015 and 2019 planning processes did not designate HMAs in the Upper Missouri River Breaks National Monument or the Butte Field Office in Montana. For the purposes of this cumulative effects analysis only, sage-grouse habitats are classified and grouped with HMAs as represented in this map.

Map 2.17b



Legend

Non-Masked Areas: Outside GRSG Habitat Management Areas

Masked Areas: Within GRSG Habitat Management Areas

■ Geothermal - Closed	■ GRSG Habitat Management Areas
■ Geothermal - Open Major Stipulations (NSO)	■ Planning Area Extent
■ Geothermal - Open Moderate Stipulations (CSU and/or TL)	■ State Boundaries
■ Geothermal - Open Standard Stipulations	

No warranty is made by the Bureau of Land Management (BLM). The accuracy, reliability, or completeness of these data for individual use or aggregate use with other data is not guaranteed.

Geothermal and Greater Sage-Grouse Habitat Management Areas Alternative 2

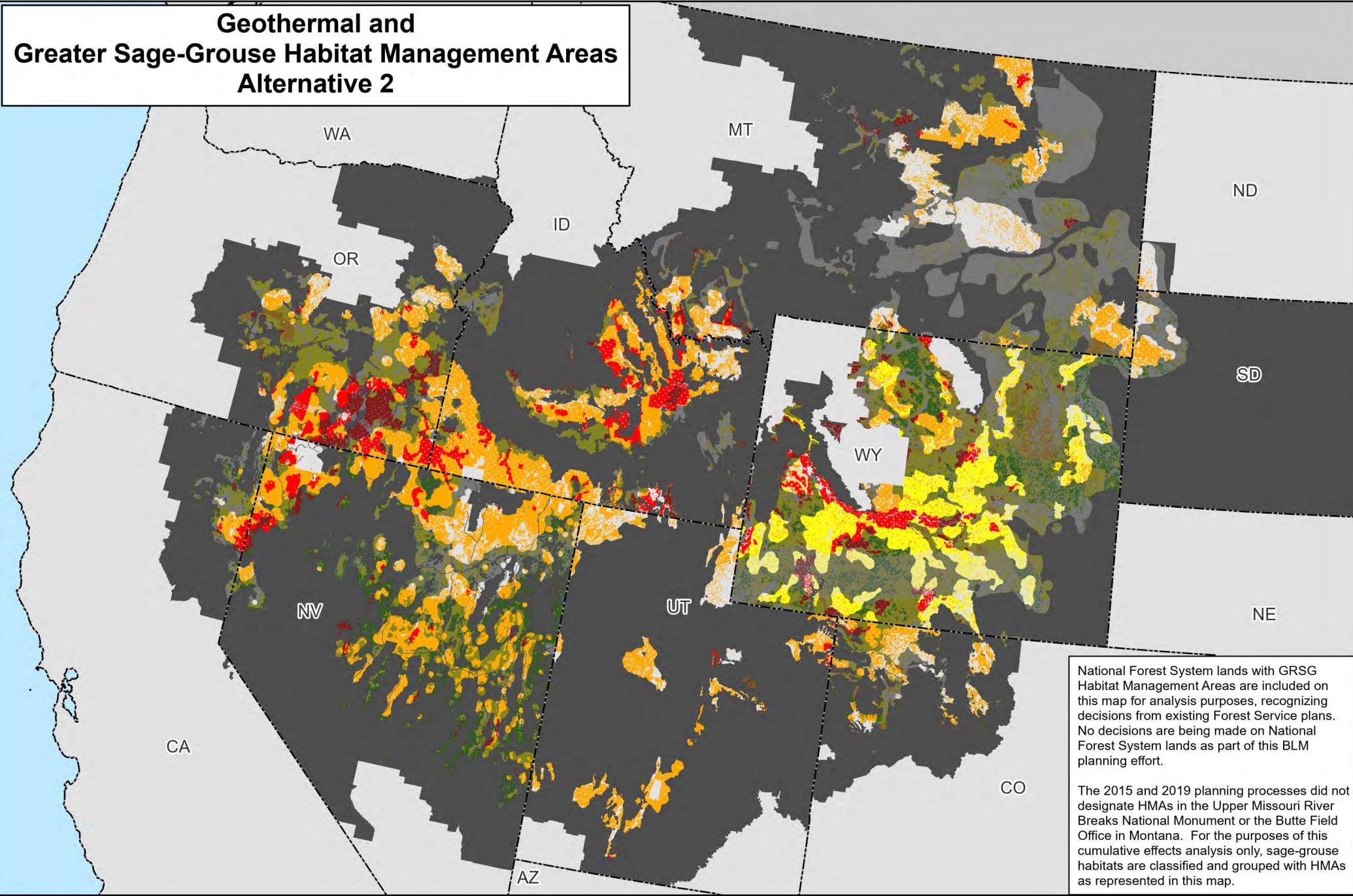

National Forest System lands with GRSG Habitat Management Areas are included on this map for analysis purposes, recognizing decisions from existing Forest Service plans. No decisions are being made on National Forest System lands as part of this BLM planning effort.

The 2015 and 2019 planning processes did not designate HMAs in the Upper Missouri River Breaks National Monument or the Butte Field Office in Montana. For the purposes of this cumulative effects analysis only, sage-grouse habitats are classified and grouped with HMAs as represented in this map.

Map 2.18a

PHMAs / IHMAs

GHMAs / Add'l HMAs

Geothermal - Closed

Geothermal - Open Major Stipulations (NSO)

Geothermal - Open Moderate Stipulations (CSU and/or TL)

Geothermal - Open Standard Stipulations

Non-Shaded Areas: PHMAs/IHMAs

Shaded Areas: GHMAs/Additional Habitat Mgmt Areas

Non-Habitat Management Areas in the Planning Area Extent

State Boundaries

No warranty is made by the Bureau of Land Management (BLM). The accuracy, reliability, or completeness of these data for individual use or aggregate use with other data is not guaranteed.

Geothermal Outside of Greater Sage-Grouse Habitat Management Areas Alternative 2

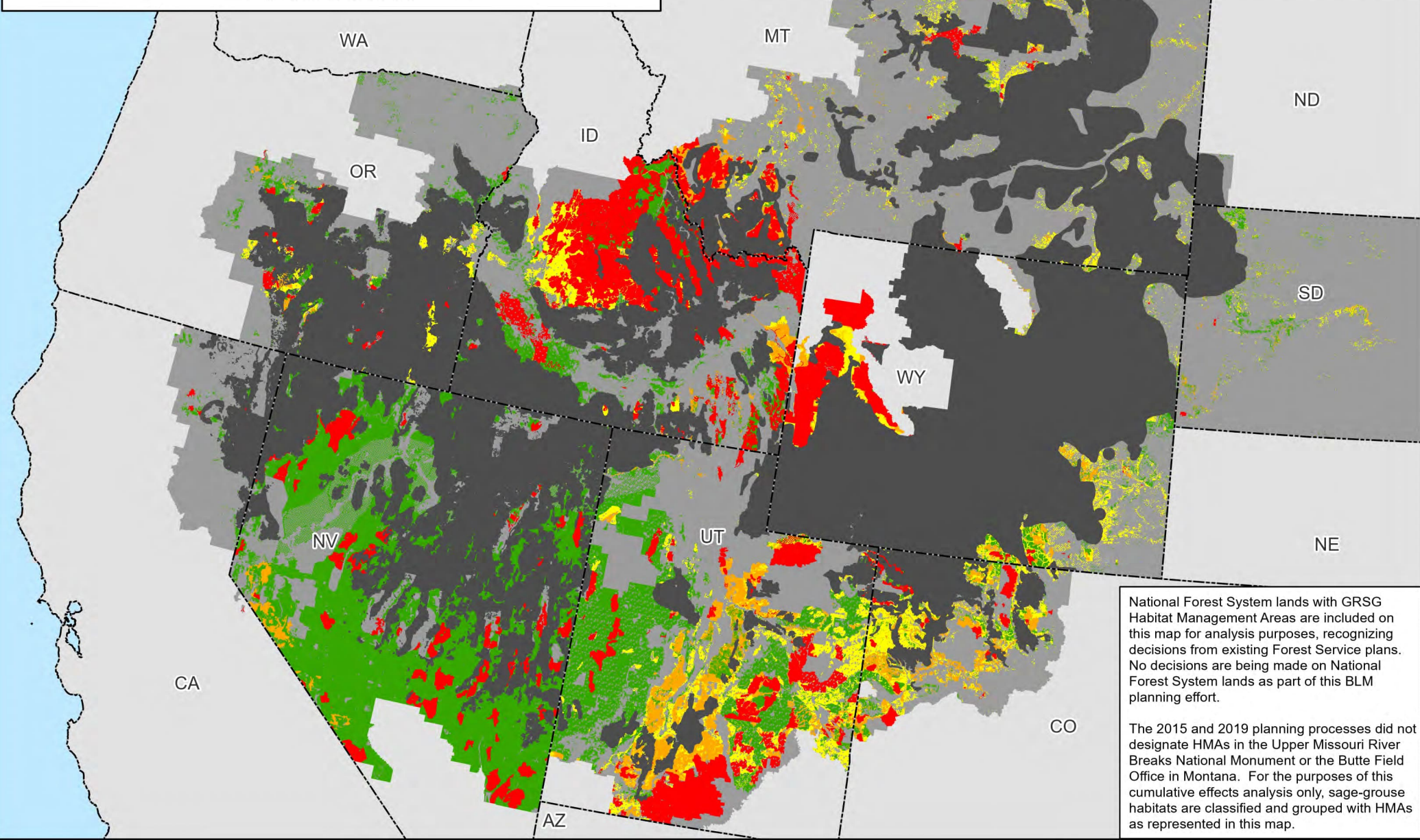

National Forest System lands with GRSG Habitat Management Areas are included on this map for analysis purposes, recognizing decisions from existing Forest Service plans. No decisions are being made on National Forest System lands as part of this BLM planning effort.

The 2015 and 2019 planning processes did not designate HMAs in the Upper Missouri River Breaks National Monument or the Butte Field Office in Montana. For the purposes of this cumulative effects analysis only, sage-grouse habitats are classified and grouped with HMAs as represented in this map.

Map 2.18b



Legend

Non-Masked Areas: Outside GRSG Habitat Management Areas

Masked Areas: Within GRSG Habitat Management Areas

■ Geothermal - Closed	■ GRSG Habitat Management Areas
■ Geothermal - Open Major Stipulations (NSO)	■ Planning Area Extent
■ Geothermal - Open Moderate Stipulations (CSU and/or TL)	■ State Boundaries
■ Geothermal - Open Standard Stipulations	

No warranty is made by the Bureau of Land Management (BLM). The accuracy, reliability, or completeness of these data for individual use or aggregate use with other data is not guaranteed.

Geothermal and Greater Sage-Grouse Habitat Management Areas Alternative 3

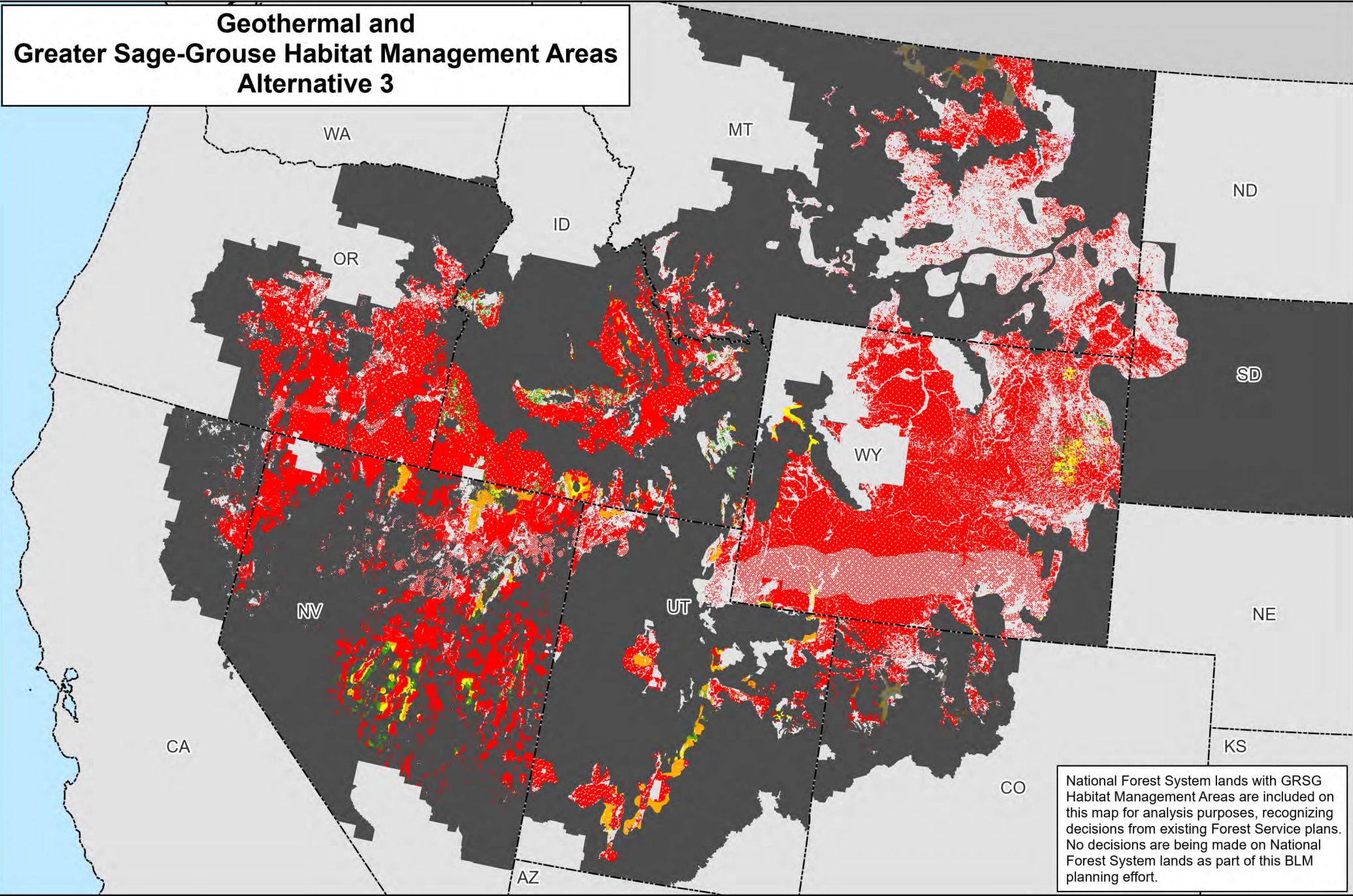

Map 2.19a

PHMAs

Add'l HMAs

Geothermal - Closed

Geothermal - Open Major Stipulations (NSO)

Geothermal - Open Moderate Stipulations (CSU and/or TL)

Geothermal - Open Standard Stipulations

Non-Habitat Management Areas in the Planning Area Extent

State Boundaries

No warranty is made by the Bureau of Land Management (BLM). The accuracy, reliability, or completeness of these data for individual use or aggregate use with other data is not guaranteed.

Geothermal Outside of Greater Sage-Grouse Habitat Management Areas Alternative 3

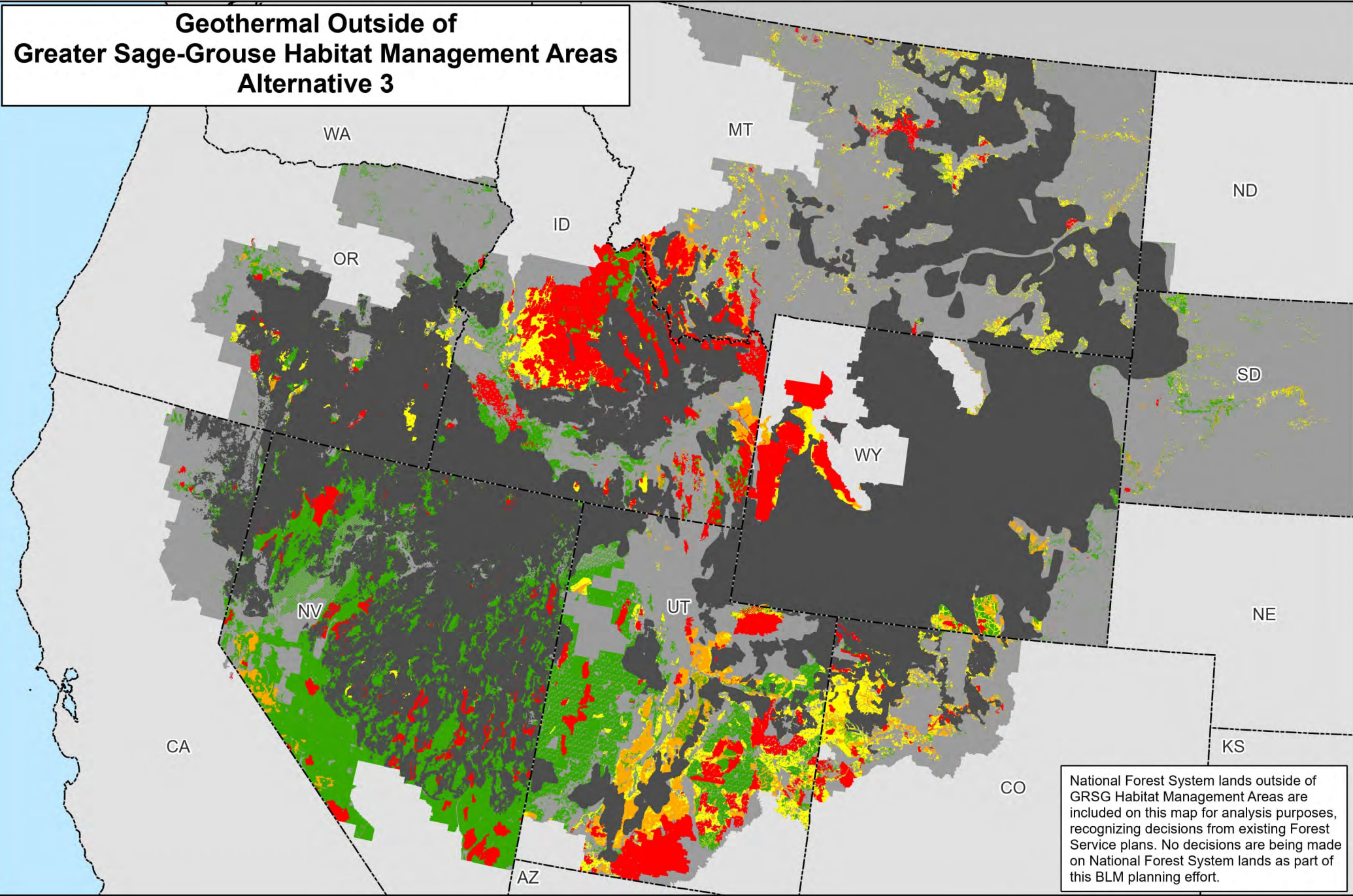

Map 2.19b



Legend

Non-Masked Areas: Outside GRSG Habitat Management Areas

Masked Areas: Within GRSG Habitat Management Areas

■ Geothermal - Closed	■ GRSG Habitat Management Areas
■ Geothermal - Open Major Stipulations (NSO)	■ Planning Area Extent
■ Geothermal - Open Moderate Stipulations (CSU and/or TL)	■ State Boundaries
■ Geothermal - Open Standard Stipulations	

No warranty is made by the Bureau of Land Management (BLM). The accuracy, reliability, or completeness of these data for individual use or aggregate use with other data is not guaranteed.

Geothermal and Greater Sage-Grouse Habitat Management Areas Alternative 4

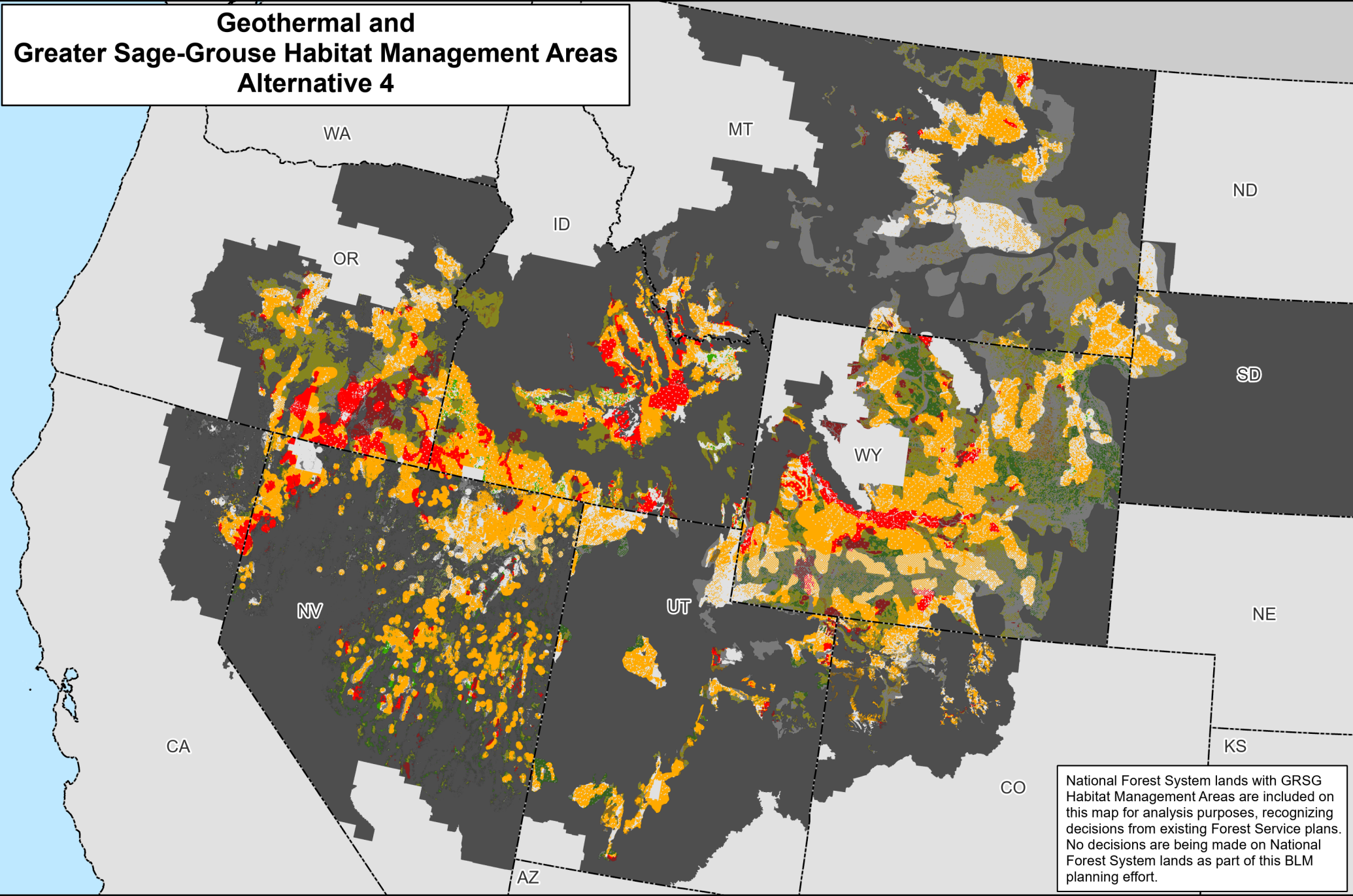

National Forest System lands with GRSG Habitat Management Areas are included on this map for analysis purposes, recognizing decisions from existing Forest Service plans. No decisions are being made on National Forest System lands as part of this BLM planning effort.

Map 2.20a

PHMAs / IHMAs

GHMAs / Additional HMAs

Geothermal - Closed

Geothermal - Open Major Stipulations (NSO)

Geothermal - Open Moderate Stipulations (CSU and/or TL)

Geothermal - Open Standard Stipulations

Non-Shaded Areas: PHMAs/IHMAs

Shaded Areas: GHMAs/Additional Habitat Mgmt Areas

Non-Habitat Management Areas in the Planning Area Extent

State Boundaries

No warranty is made by the Bureau of Land Management (BLM). The accuracy, reliability, or completeness of these data for individual use or aggregate use with other data is not guaranteed.

Geothermal Outside of Greater Sage-Grouse Habitat Management Areas Alternative 4

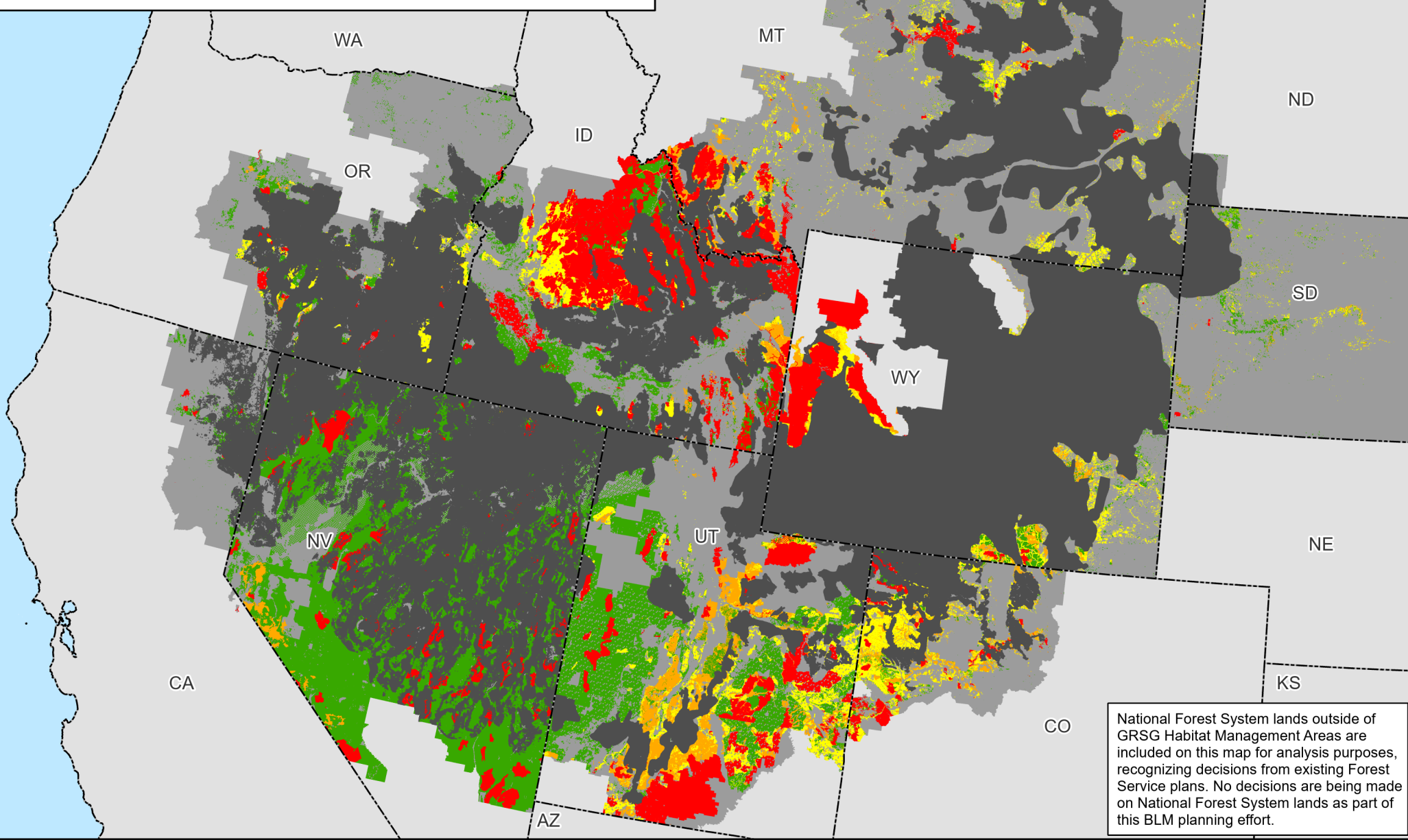

Map 2.20b

Legend

Non-Masked Areas: Outside GRSG Habitat Management Areas

Masked Areas: Within GRSG Habitat Management Areas

- Geothermal - Closed
- Geothermal - Open Major Stipulations (NSO)
- Geothermal - Open Moderate Stipulations (CSU and/or TL)
- Geothermal - Open Standard Stipulations

- GRSG Habitat Management Areas
- Planning Area Extent
- State Boundaries

No warranty is made by the Bureau of Land Management (BLM). The accuracy, reliability, or completeness of these data for individual use or aggregate use with other data is not guaranteed.



Geothermal and Greater Sage-Grouse Habitat Management Areas Alternative 5

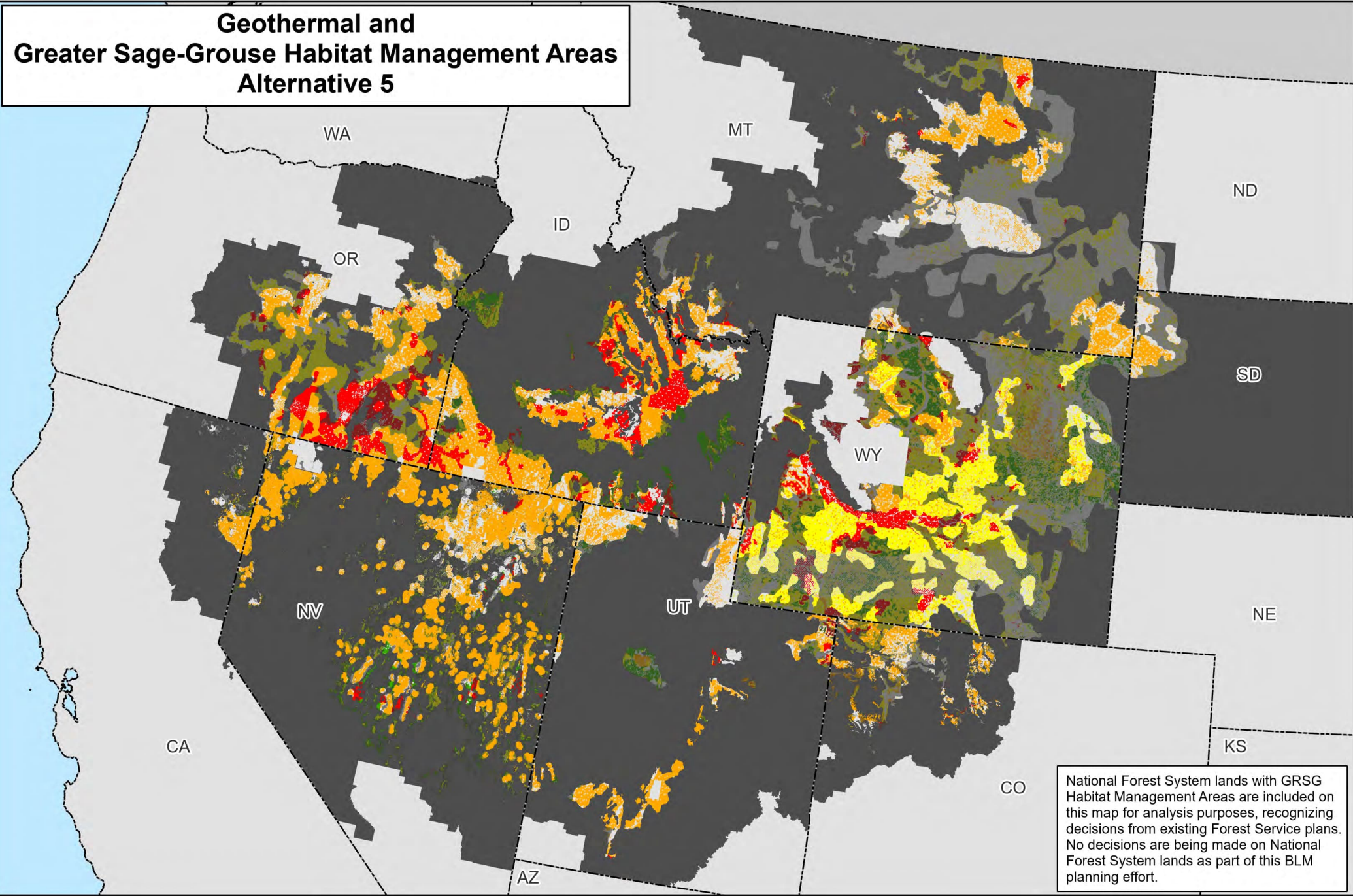

National Forest System lands with GRSG Habitat Management Areas are included on this map for analysis purposes, recognizing decisions from existing Forest Service plans. No decisions are being made on National Forest System lands as part of this BLM planning effort.

Map 2.21a

PHMAs / IHMAs

GHMAs / Add'l HMAs

Geothermal - Closed

Geothermal - Open Major Stipulations (NSO)

Geothermal - Open Moderate Stipulations (CSU and/or TL)

Geothermal - Open Standard Stipulations

Non-Shaded Areas: PHMAs/IHMAs

Shaded Areas: GHMAs/Additional Habitat Mgmt Areas

Non-Habitat Management Areas in the Planning Area Extent

State Boundaries

No warranty is made by the Bureau of Land Management (BLM). The accuracy, reliability, or completeness of these data for individual use or aggregate use with other data is not guaranteed.

Geothermal Outside of Greater Sage-Grouse Habitat Management Areas Alternative 5

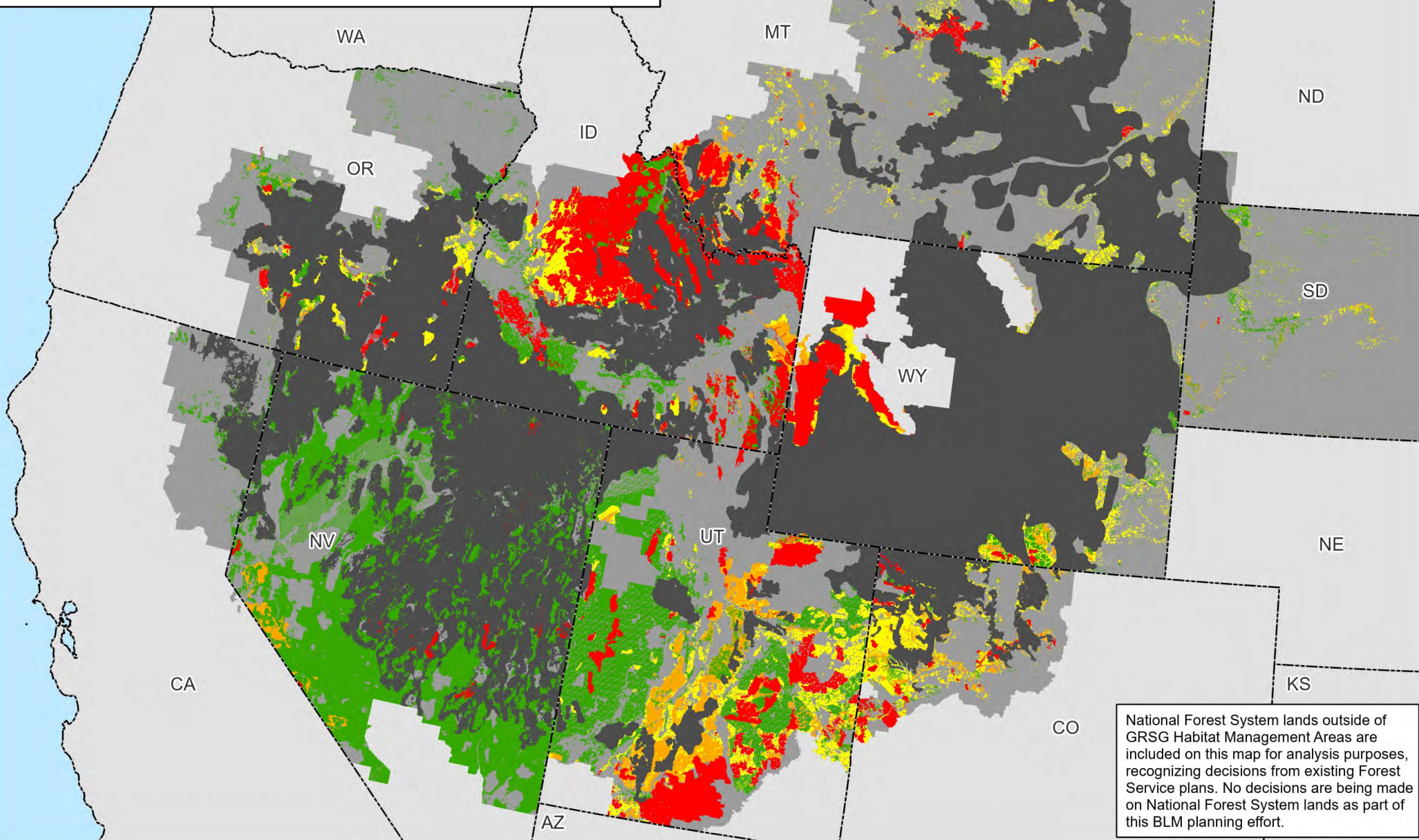

Map 2.21b

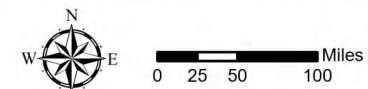
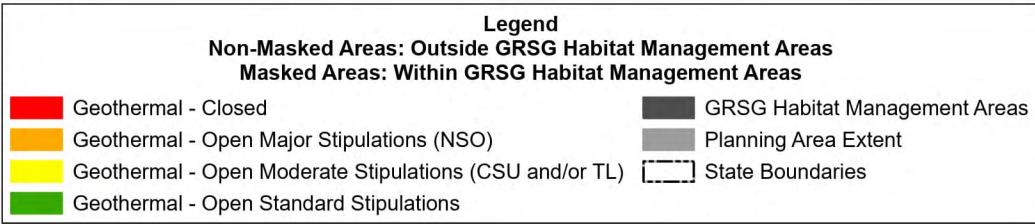

No warranty is made by the Bureau of Land Management (BLM). The accuracy, reliability, or completeness of these data for individual use or aggregate use with other data is not guaranteed.

Geothermal and Greater Sage-Grouse Habitat Management Areas Alternative 6

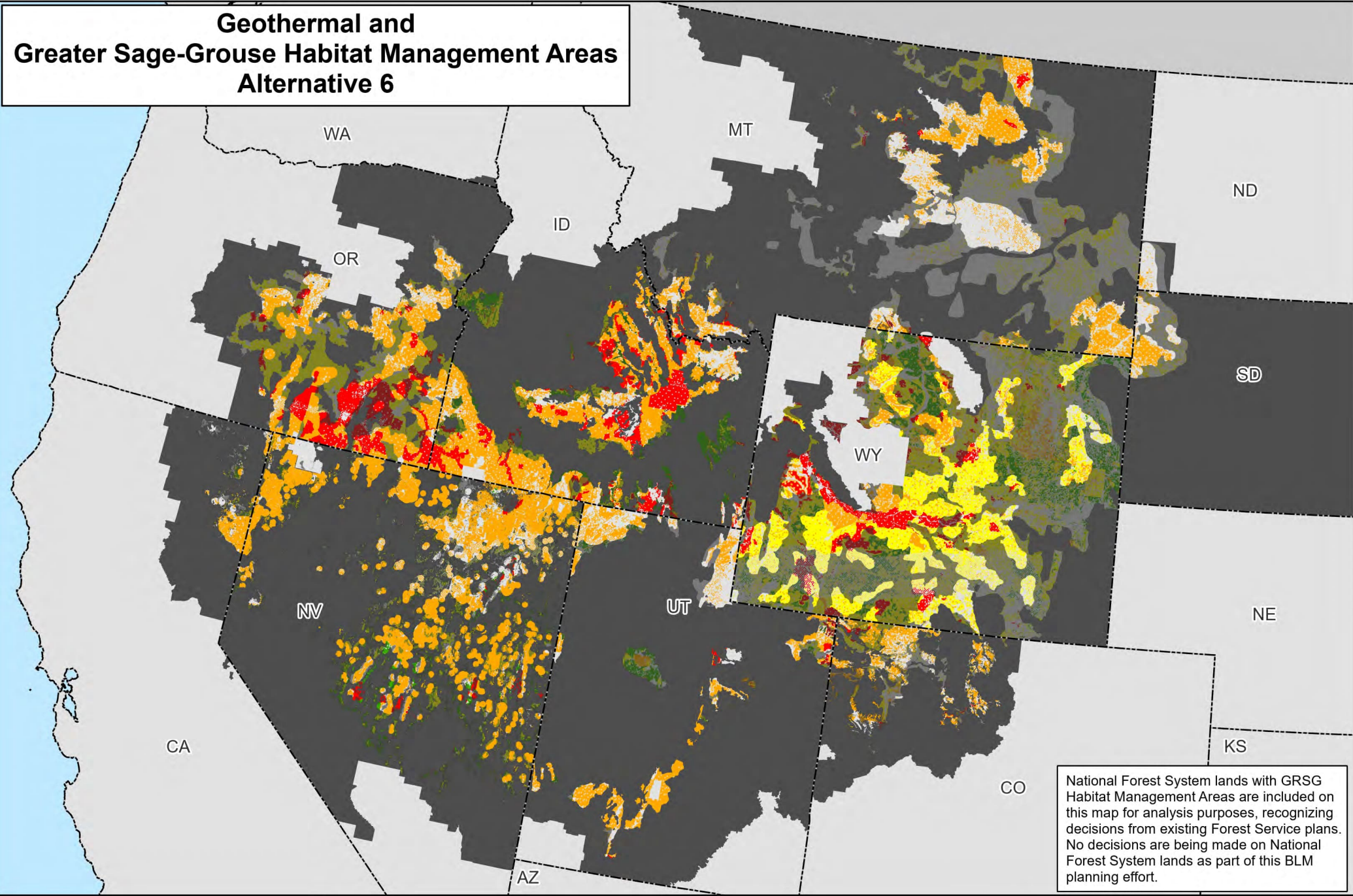

National Forest System lands with GRSG Habitat Management Areas are included on this map for analysis purposes, recognizing decisions from existing Forest Service plans. No decisions are being made on National Forest System lands as part of this BLM planning effort.

Map 2.22a

PHMAs / IHMAs

GHMAs / Additional HMAs

Geothermal - Closed

Geothermal - Open Major Stipulations (NSO)

Geothermal - Open Moderate Stipulations (CSU and/or TL)

Geothermal - Open Standard Stipulations

Non-Shaded Areas: PHMAs/IHMAs

Shaded Areas: GHMAs/Additional Habitat Mgmt Areas

Non-Habitat Management Areas in the Planning Area Extent

State Boundaries

No warranty is made by the Bureau of Land Management (BLM). The accuracy, reliability, or completeness of these data for individual use or aggregate use with other data is not guaranteed.

Geothermal Outside of Greater Sage-Grouse Habitat Management Areas Alternative 6

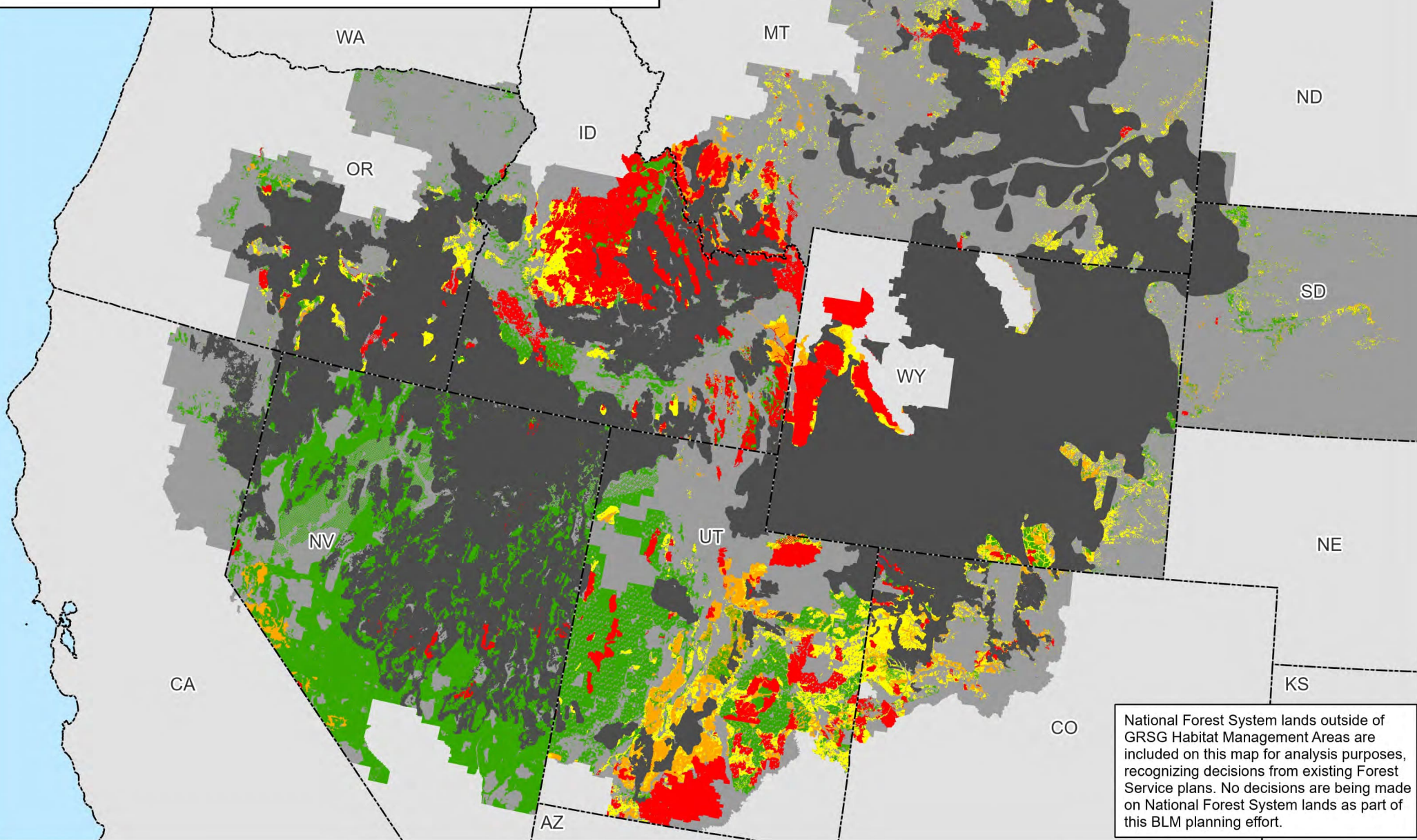

Map 2.22b

Legend

Non-Masked Areas: Outside GRSG Habitat Management Areas

Masked Areas: Within GRSG Habitat Management Areas

- Geothermal - Closed
- Geothermal - Open Major Stipulations (NSO)
- Geothermal - Open Moderate Stipulations (CSU and/or TL)
- Geothermal - Open Standard Stipulations
- GRSG Habitat Management Areas
- Planning Area Extent
- State Boundaries

N

W E

S

0 25 50 100 Miles

No warranty is made by the Bureau of Land Management (BLM). The accuracy, reliability, or completeness of these data for individual use or aggregate use with other data is not guaranteed.

Geothermal and Greater Sage-Grouse Habitat Management Areas Proposed RMP Amendment

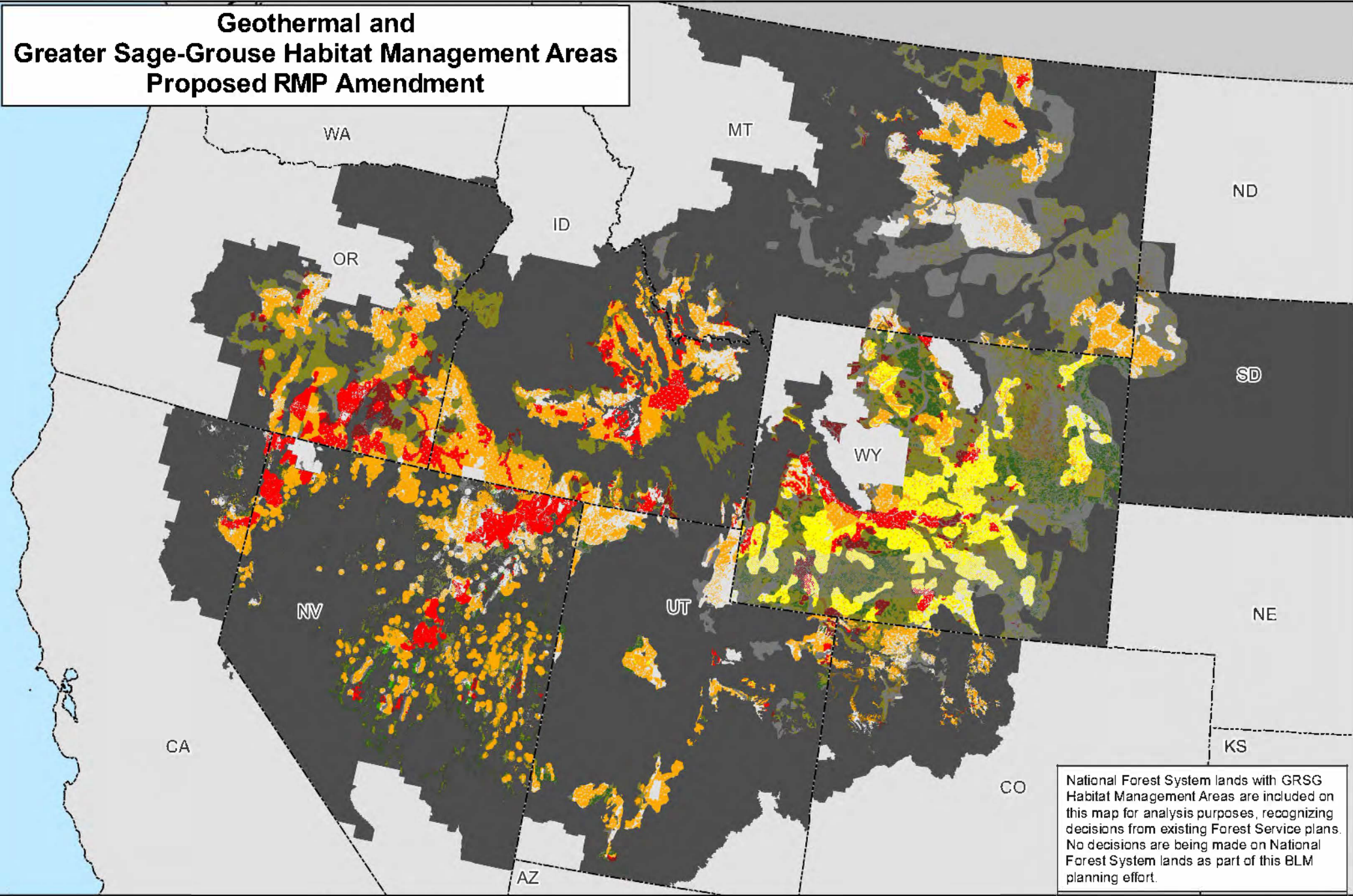

National Forest System lands with GRSG Habitat Management Areas are included on this map for analysis purposes, recognizing decisions from existing Forest Service plans. No decisions are being made on National Forest System lands as part of this BLM planning effort.

Map 2.23a

PHMAs / IHMAs

GHMAs / Additional HMAs

Geothermal - Closed

Geothermal - Open Major Stipulations (NSO)

Geothermal - Open Moderate Stipulations (CSU and/or TL)

Geothermal - Open Standard Stipulations

Non-Habitat Management Areas in the Planning Area Extent

State Boundaries

No warranty is made by the Bureau of Land Management (BLM). The accuracy, reliability, or completeness of these data for individual use or aggregate use with other data is not guaranteed.

Geothermal Outside of Greater Sage-Grouse Habitat Management Areas Proposed RMP Amendment

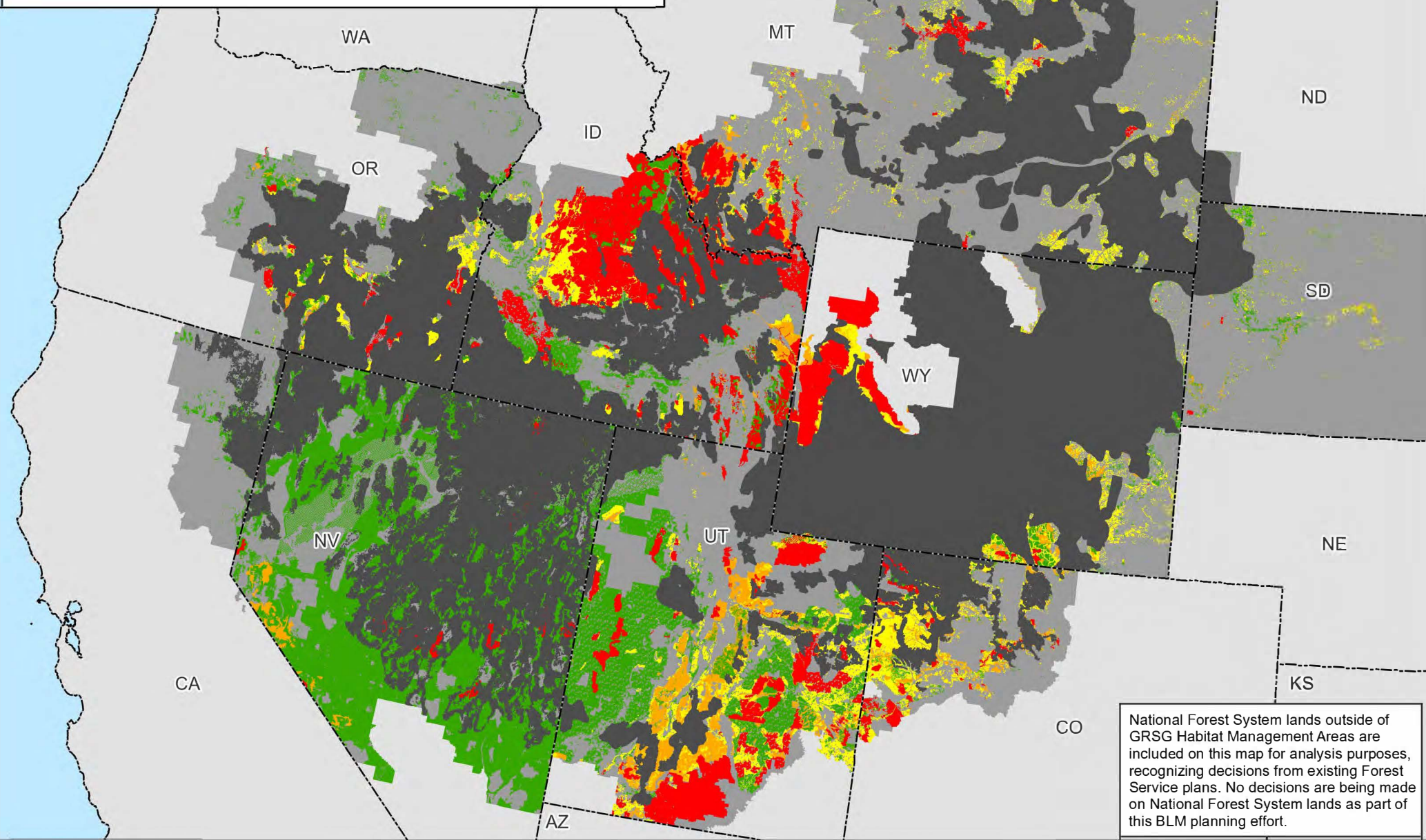

National Forest System lands outside of GRSG Habitat Management Areas are included on this map for analysis purposes, recognizing decisions from existing Forest Service plans. No decisions are being made on National Forest System lands as part of this BLM planning effort.

Map 2.23b



Legend

Non-Masked Areas: Outside GRSG Habitat Management Areas

Masked Areas: Within GRSG Habitat Management Areas

■ Geothermal - Closed	■ GRSG Habitat Management Areas
■ Geothermal - Open Major Stipulations (NSO)	■ Planning Area Extent
■ Geothermal - Open Moderate Stipulations (CSU and/or TL)	 State Boundaries
■ Geothermal - Open Standard Stipulations	

No warranty is made by the Bureau of Land Management (BLM). The accuracy, reliability, or completeness of these data for individual use or aggregate use with other data is not guaranteed.

Non-Energy Leasable Minerals and Greater Sage-Grouse Habitat Management Areas Alternative 1

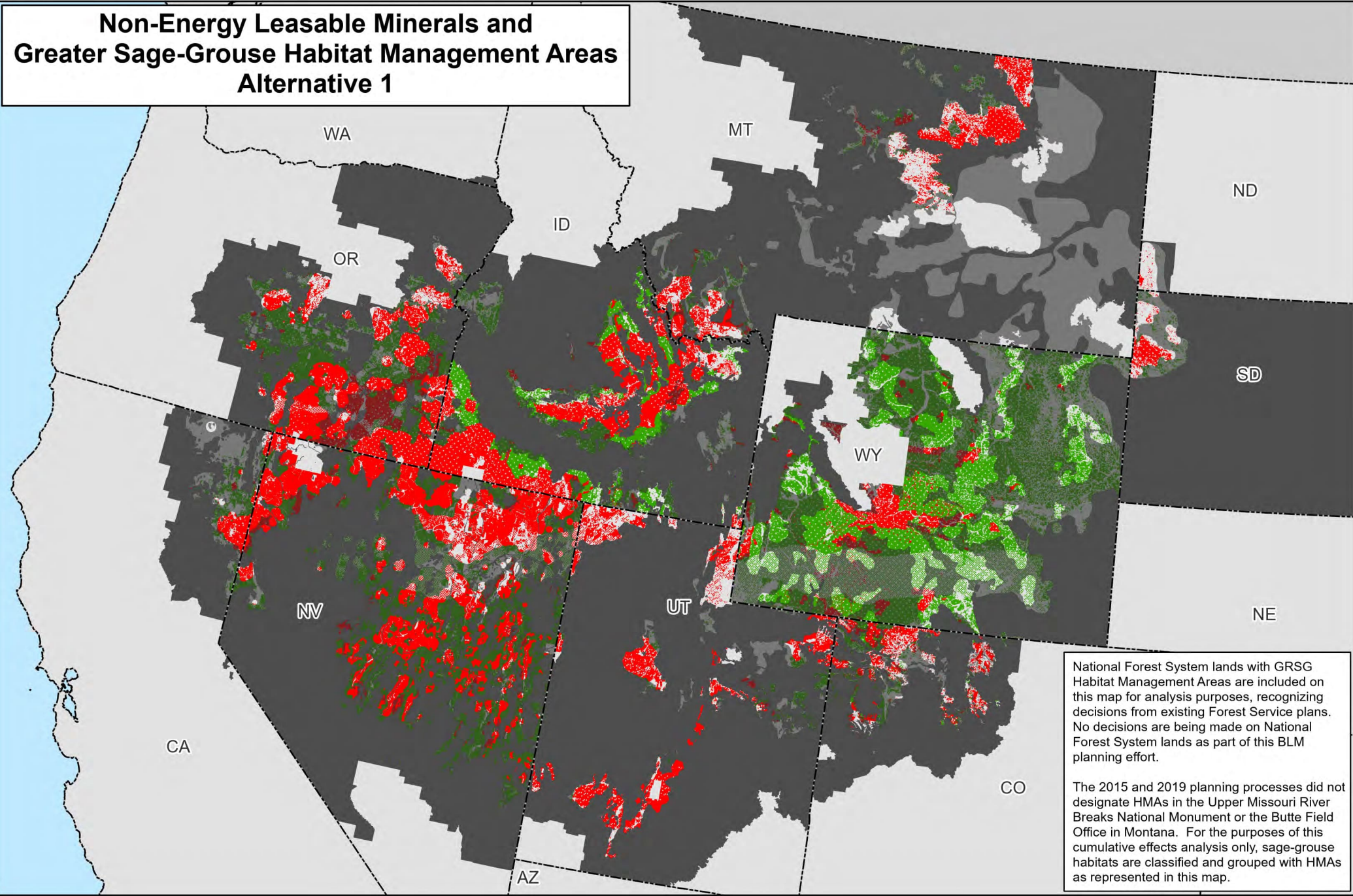

National Forest System lands with GRSG Habitat Management Areas are included on this map for analysis purposes, recognizing decisions from existing Forest Service plans. No decisions are being made on National Forest System lands as part of this BLM planning effort.

The 2015 and 2019 planning processes did not designate HMAs in the Upper Missouri River Breaks National Monument or the Butte Field Office in Montana. For the purposes of this cumulative effects analysis only, sage-grouse habitats are classified and grouped with HMAs as represented in this map.

Map 2.24a

PHMAs / IHMAs

GHMAs / Add'l HMAs

Non-Shaded Areas: PHMAs/IHMAs

Shaded Areas: GHMAs/Additional Habitat Mgmt Areas

Red

Dark Green

Non-Energy Leasable Minerals - Closed

Non-Energy Leasable Minerals - Open

Dark Grey

White Box

Non-Habitat Management Areas in the Planning Area Extent

State Boundaries

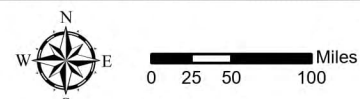

No warranty is made by the Bureau of Land Management (BLM). The accuracy, reliability, or completeness of these data for individual use or aggregate use with other data is not guaranteed.



Non-Energy Leasable Minerals Outside of Greater Sage-Grouse Habitat Management Areas Alternative 1

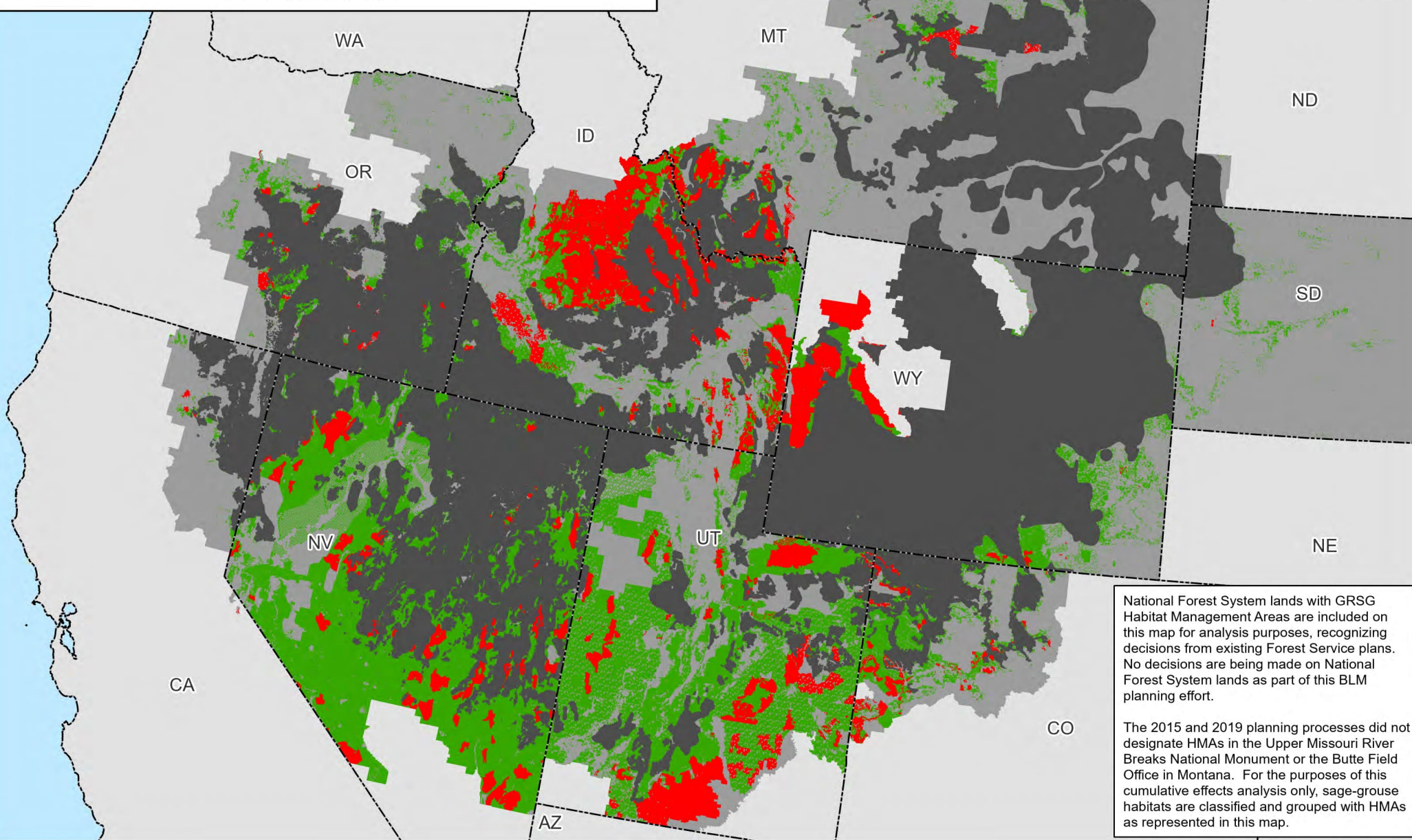

National Forest System lands with GRSG Habitat Management Areas are included on this map for analysis purposes, recognizing decisions from existing Forest Service plans. No decisions are being made on National Forest System lands as part of this BLM planning effort.

The 2015 and 2019 planning processes did not designate HMAs in the Upper Missouri River Breaks National Monument or the Butte Field Office in Montana. For the purposes of this cumulative effects analysis only, sage-grouse habitats are classified and grouped with HMAs as represented in this map.

Map 2.24b



Legend

Non-Masked Areas: Outside GRSG Habitat Management Areas
Masked Areas: Within GRSG Habitat Management Areas

■ Non-Energy Leasable Minerals - Closed	■ GRSG Habitat Management Areas
■ Non-Energy Leasable Minerals - Open	■ Planning Area Extent
	 State Boundaries

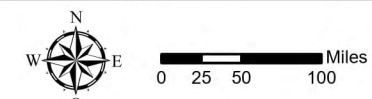

No warranty is made by the Bureau of Land Management (BLM). The accuracy, reliability, or completeness of these data for individual use or aggregate use with other data is not guaranteed.

Non-Energy Leasable Minerals and Greater Sage-Grouse Habitat Management Areas Alternative 2

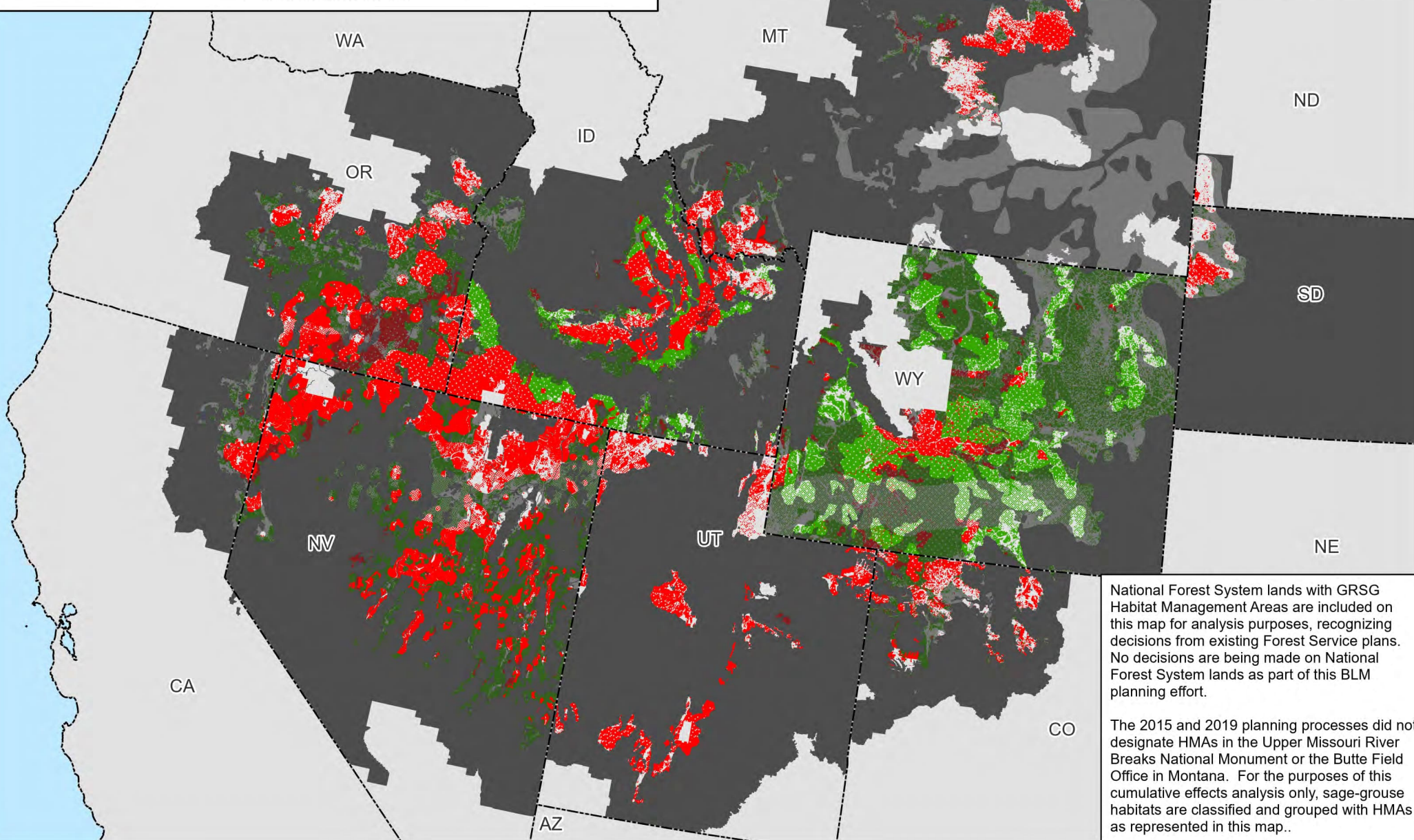

Non-Energy Leasable Minerals Outside of Greater Sage-Grouse Habitat Management Areas Alternative 2

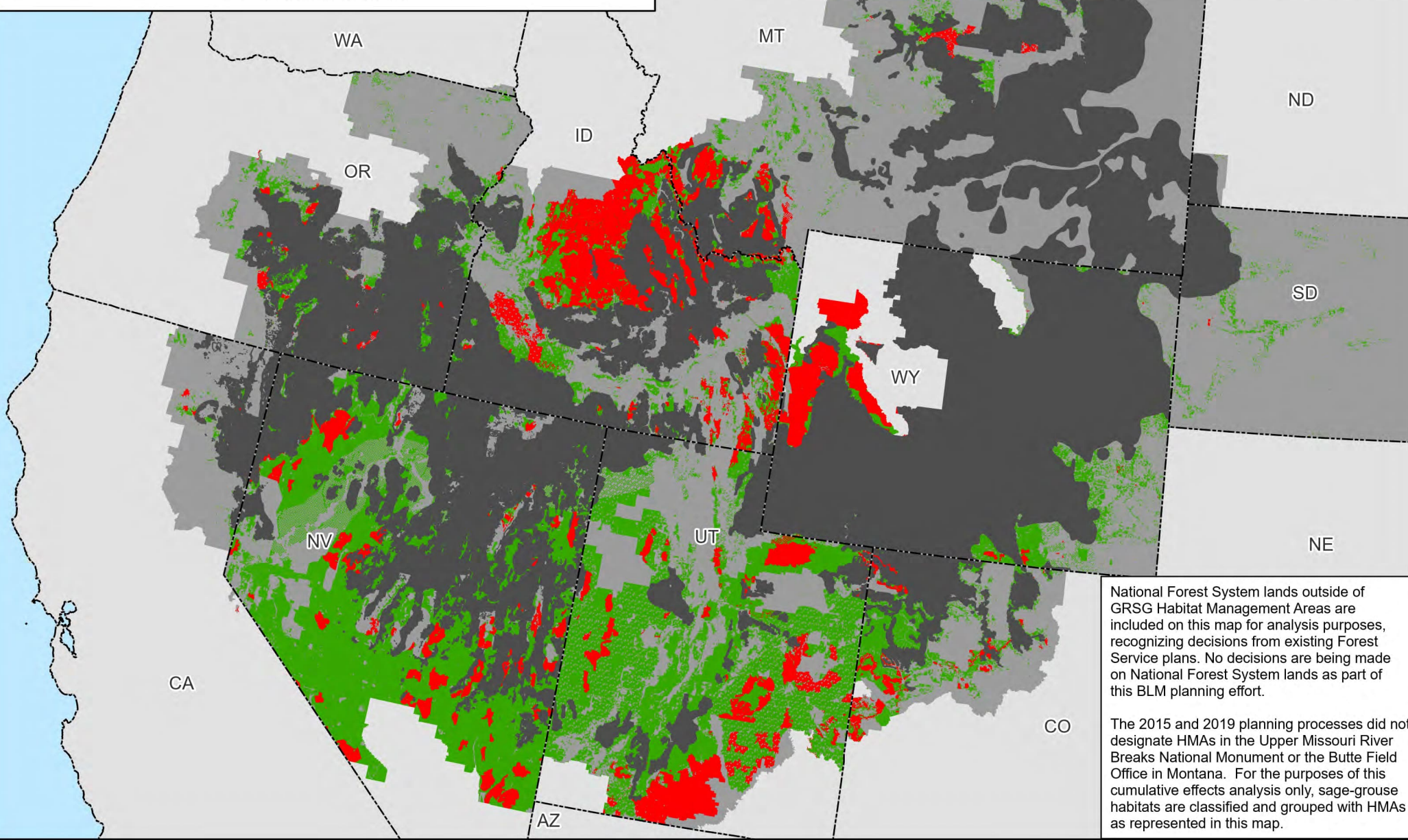

National Forest System lands outside of GRSG Habitat Management Areas are included on this map for analysis purposes, recognizing decisions from existing Forest Service plans. No decisions are being made on National Forest System lands as part of this BLM planning effort.

The 2015 and 2019 planning processes did not designate HMAs in the Upper Missouri River Breaks National Monument or the Butte Field Office in Montana. For the purposes of this cumulative effects analysis only, sage-grouse habitats are classified and grouped with HMAs as represented in this map.

Map 2.25b



Legend

Non-Masked Areas: Outside GRSG Habitat Management Areas

Masked Areas: Within GRSG Habitat Management Areas

Non-Energy Leasable Minerals - Closed

Non-Energy Leasable Minerals - Open

GRSG Habitat Management Areas

Planning Area Extent

State Boundaries

No warranty is made by the Bureau of Land Management (BLM). The accuracy, reliability, or completeness of these data for individual use or aggregate use with other data is not guaranteed.

Non-Energy Leasable Minerals and Greater Sage-Grouse Habitat Management Areas Alternative 3

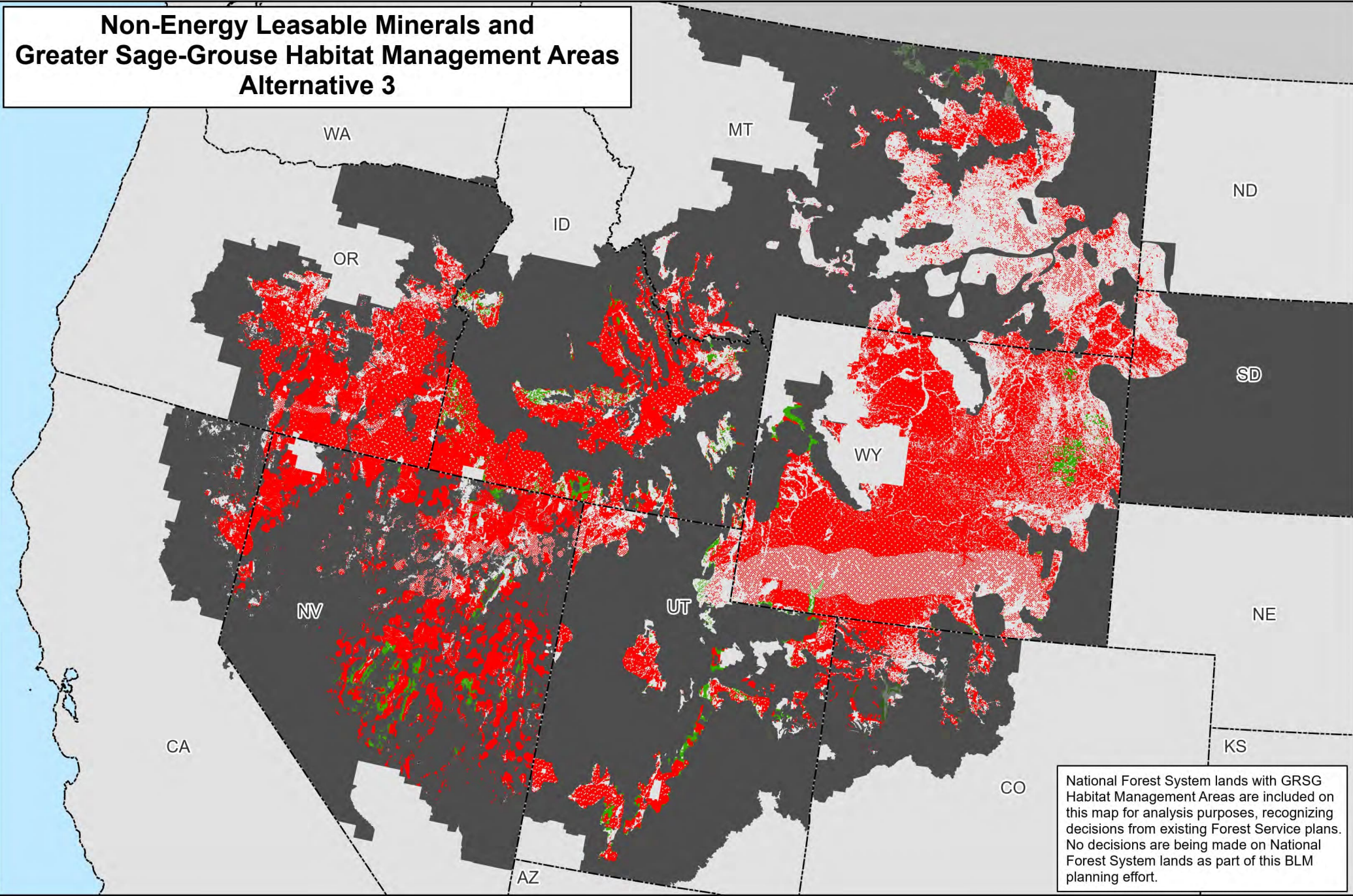

National Forest System lands with GRSG Habitat Management Areas are included on this map for analysis purposes, recognizing decisions from existing Forest Service plans. No decisions are being made on National Forest System lands as part of this BLM planning effort.

Map 2.26a

PHMAs

Adit HMAs

Non-Energy Leasable Minerals - Closed

Non-Energy Leasable Minerals - Open

Non-Shaded Areas: PHMAs

Shaded Areas: Additional Habitat Mgmt Areas

Non-Habitat Management Areas in the Planning Area Extent

State Boundaries

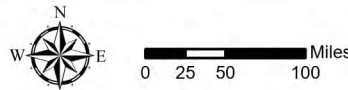

No warranty is made by the Bureau of Land Management (BLM). The accuracy, reliability, or completeness of these data for individual use or aggregate use with other data is not guaranteed.



Non-Energy Leasable Minerals Outside of Greater Sage-Grouse Habitat Management Areas Alternative 3

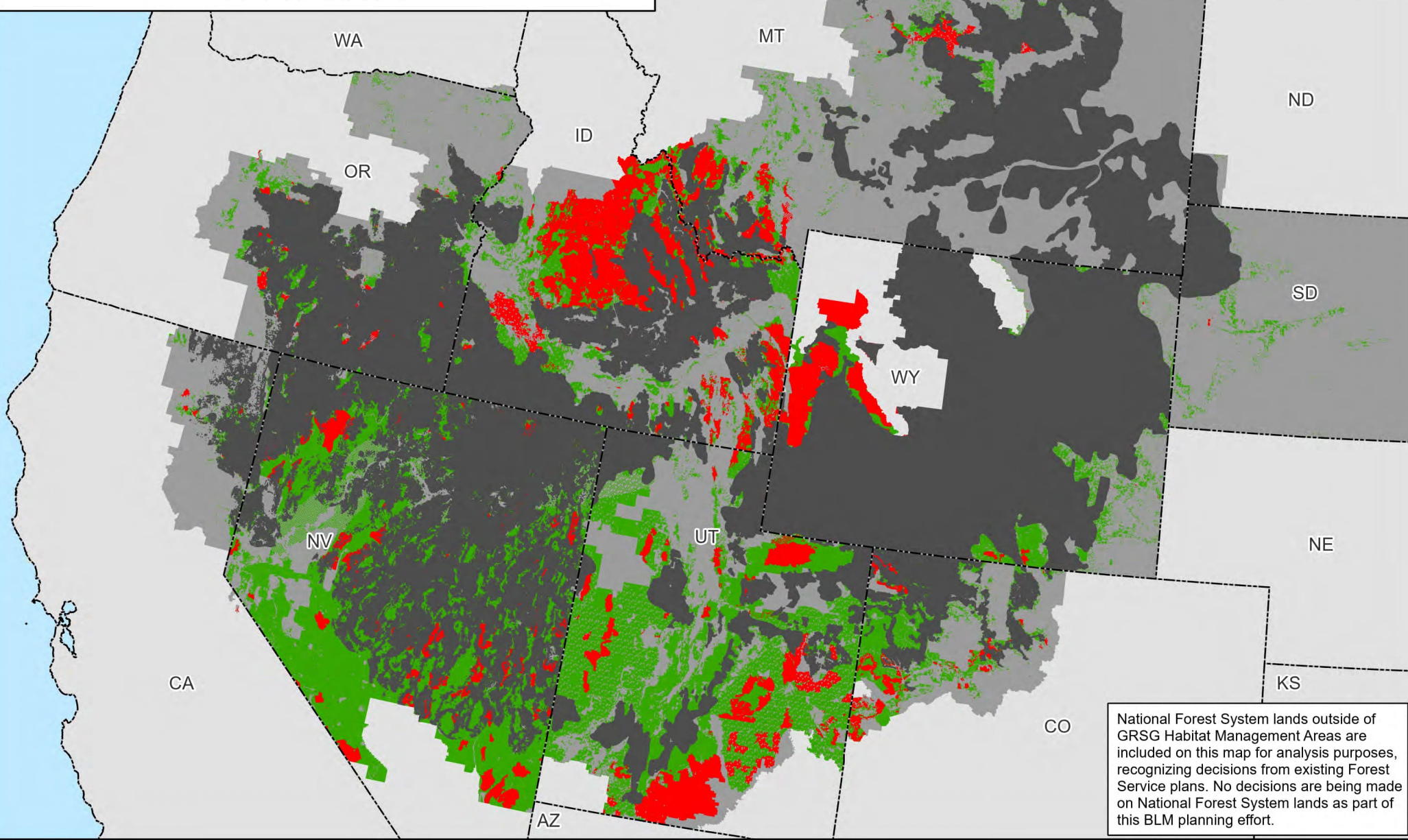

National Forest System lands outside of GRSG Habitat Management Areas are included on this map for analysis purposes, recognizing decisions from existing Forest Service plans. No decisions are being made on National Forest System lands as part of this BLM planning effort.

Map 2.26b



Legend

Non-Masked Areas: Outside GRSG Habitat Management Areas

Masked Areas: Within GRSG Habitat Management Areas

■ Non-Energy Leasable Minerals - Closed	■ GRSG Habitat Management Areas
■ Non-Energy Leasable Minerals - Open	■ Planning Area Extent
	 State Boundaries



No warranty is made by the Bureau of Land Management (BLM). The accuracy, reliability, or completeness of these data for individual use or aggregate use with other data is not guaranteed.

Non-Energy Leasable Minerals and Greater Sage-Grouse Habitat Management Areas Alternative 4

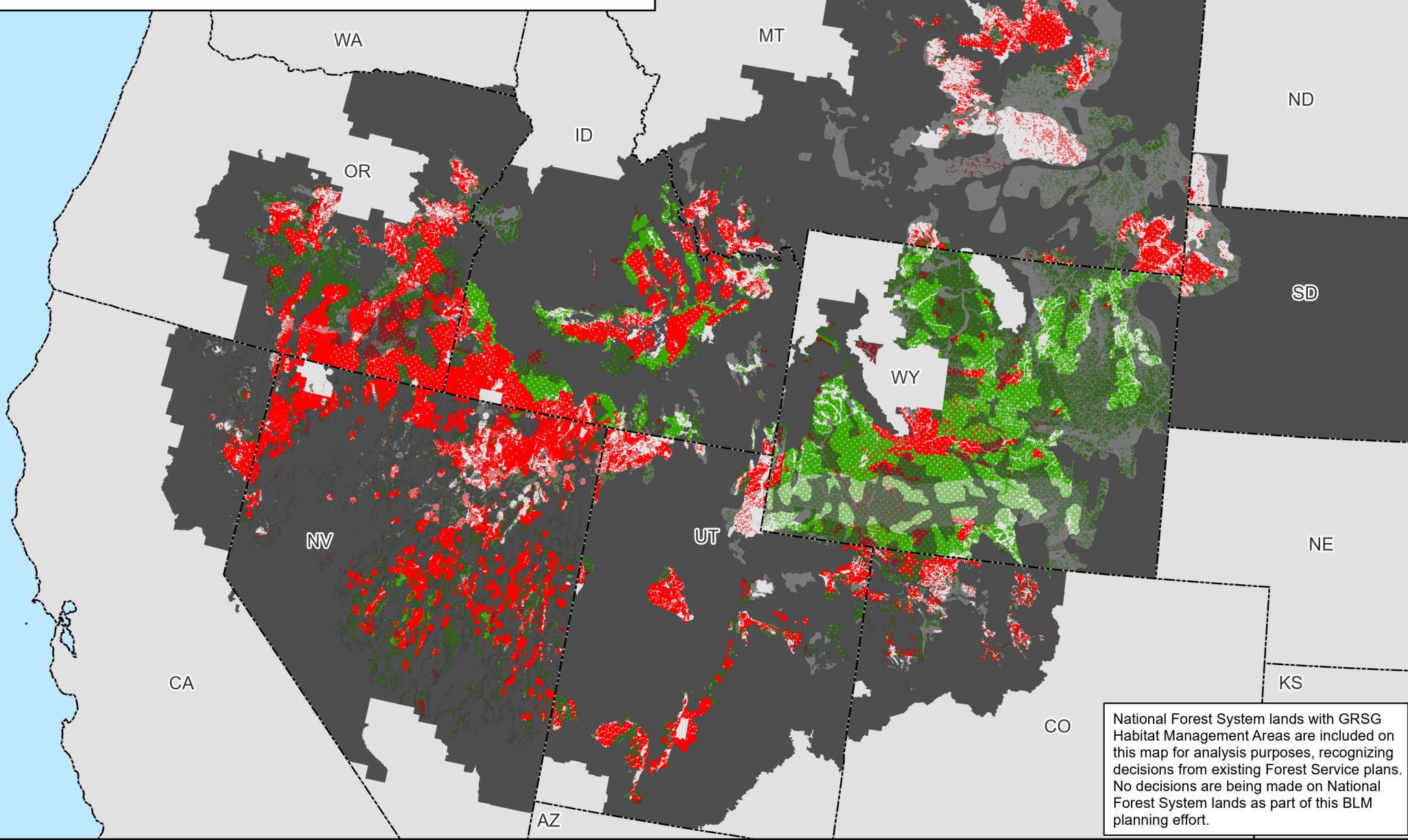

National Forest System lands with GRSG Habitat Management Areas are included on this map for analysis purposes, recognizing decisions from existing Forest Service plans. No decisions are being made on National Forest System lands as part of this BLM planning effort.

Map 2.27a

PHMAs / IHMAs

GHMAs / Add'l HMAs

Non-Energy Leasable Minerals - Closed

Non-Energy Leasable Minerals - Open

Non-Shaded Areas: PHMAs/IHMAs

Shaded Areas: GHMAs/Additional Habitat Mgmt Areas

Non-Habitat Management Areas in the Planning Area Extent

State Boundaries

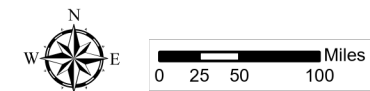

No warranty is made by the Bureau of Land Management (BLM). The accuracy, reliability, or completeness of these data for individual use or aggregate use with other data is not guaranteed.



Non-Energy Leasable Minerals Outside of Greater Sage-Grouse Habitat Management Areas Alternative 4

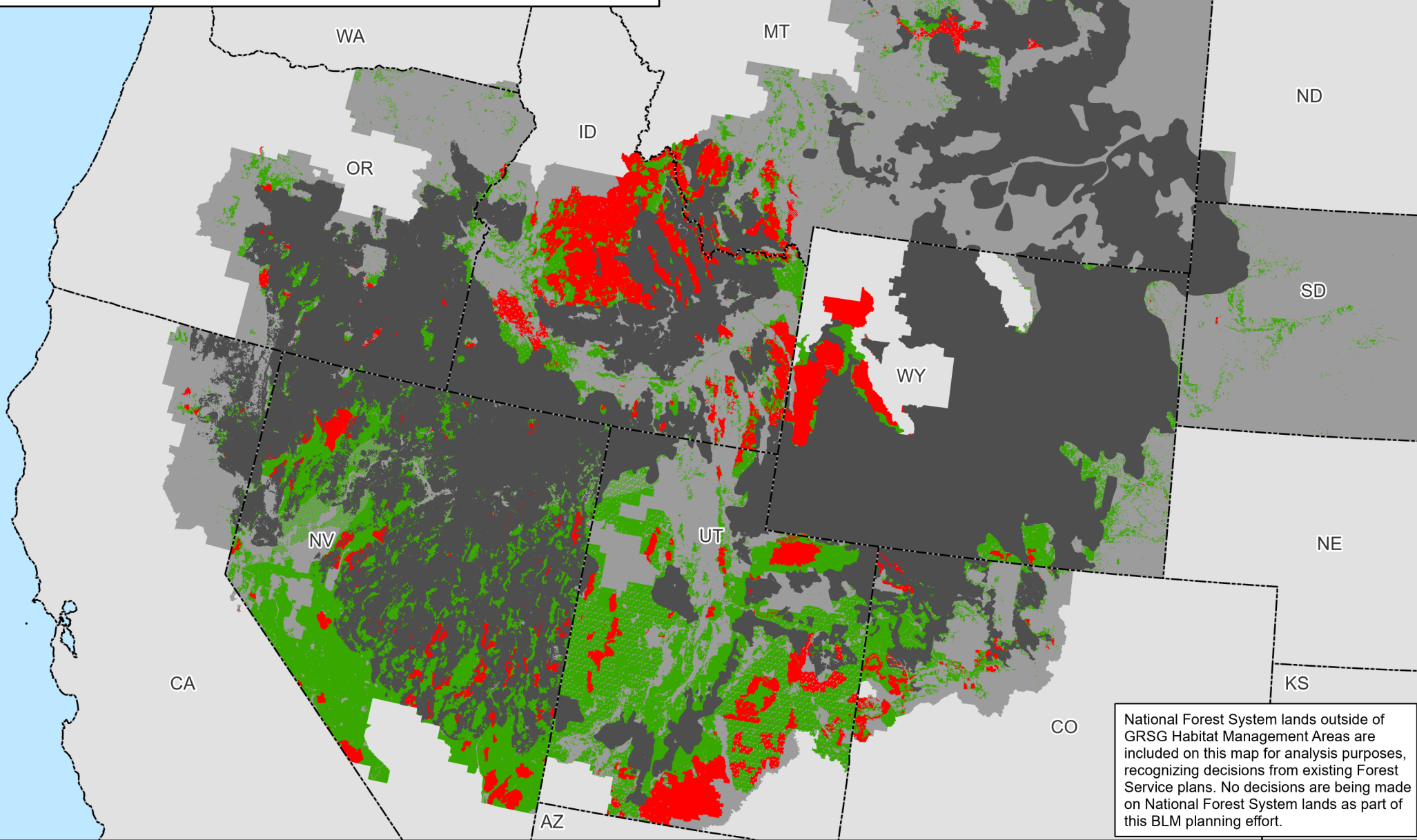

National Forest System lands outside of GRSG Habitat Management Areas are included on this map for analysis purposes, recognizing decisions from existing Forest Service plans. No decisions are being made on National Forest System lands as part of this BLM planning effort.

Map 2.27b

Legend

Non-Masked Areas: Outside GRSG Habitat Management Areas

Masked Areas: Within GRSG Habitat Management Areas

Non-Energy Leasable Minerals - Closed

Non-Energy Leasable Minerals - Open

GRSG Habitat Management Areas

Planning Area Extent

State Boundaries

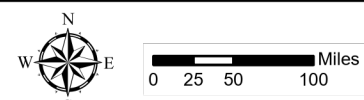

No warranty is made by the Bureau of Land Management (BLM). The accuracy, reliability, or completeness of these data for individual use or aggregate use with other data is not guaranteed.



Non-Energy Leasable Minerals and Greater Sage-Grouse Habitat Management Areas Alternative 5

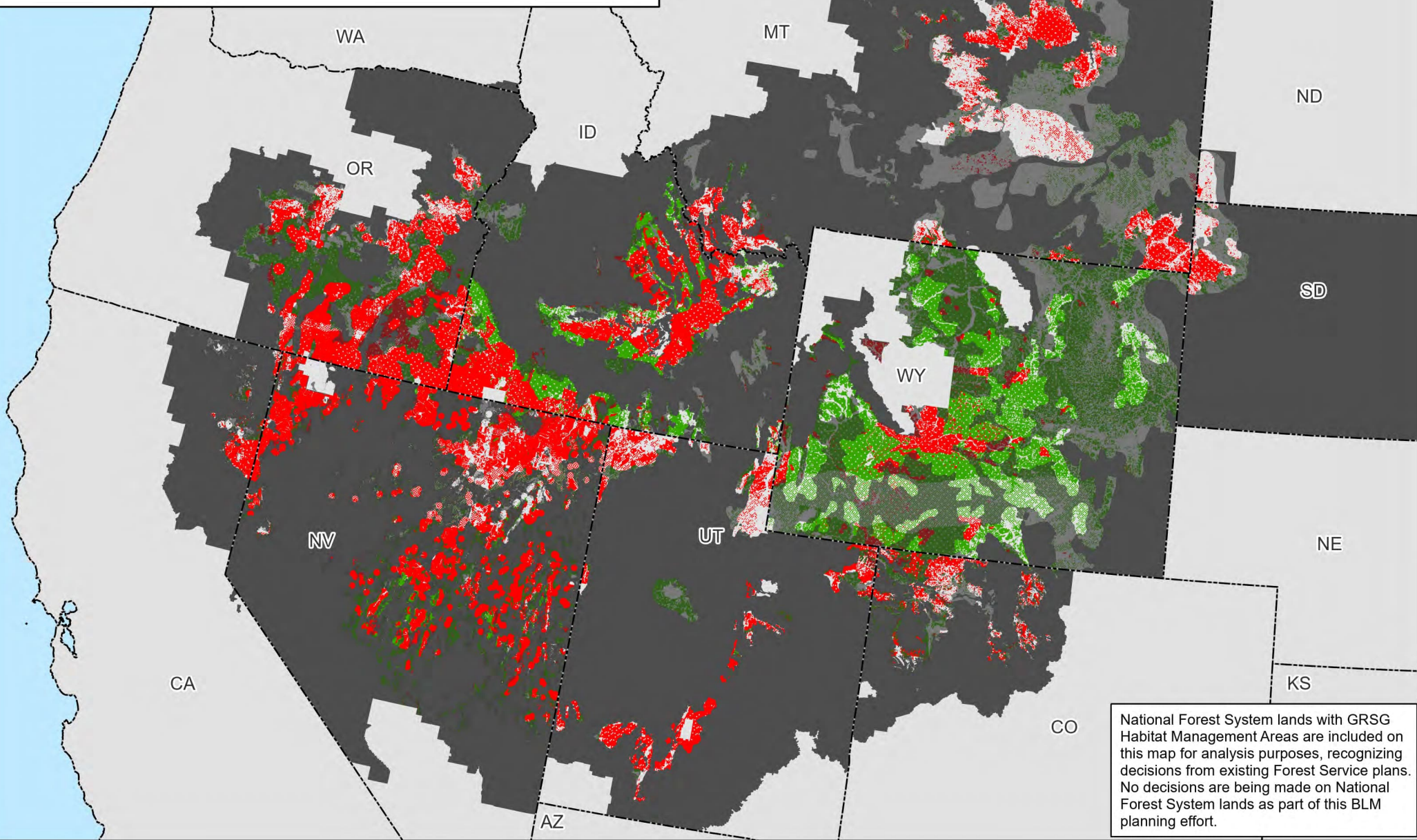

National Forest System lands with GRSG Habitat Management Areas are included on this map for analysis purposes, recognizing decisions from existing Forest Service plans. No decisions are being made on National Forest System lands as part of this BLM planning effort.

Non-Energy Leasable Minerals Outside of Greater Sage-Grouse Habitat Management Areas Alternative 5

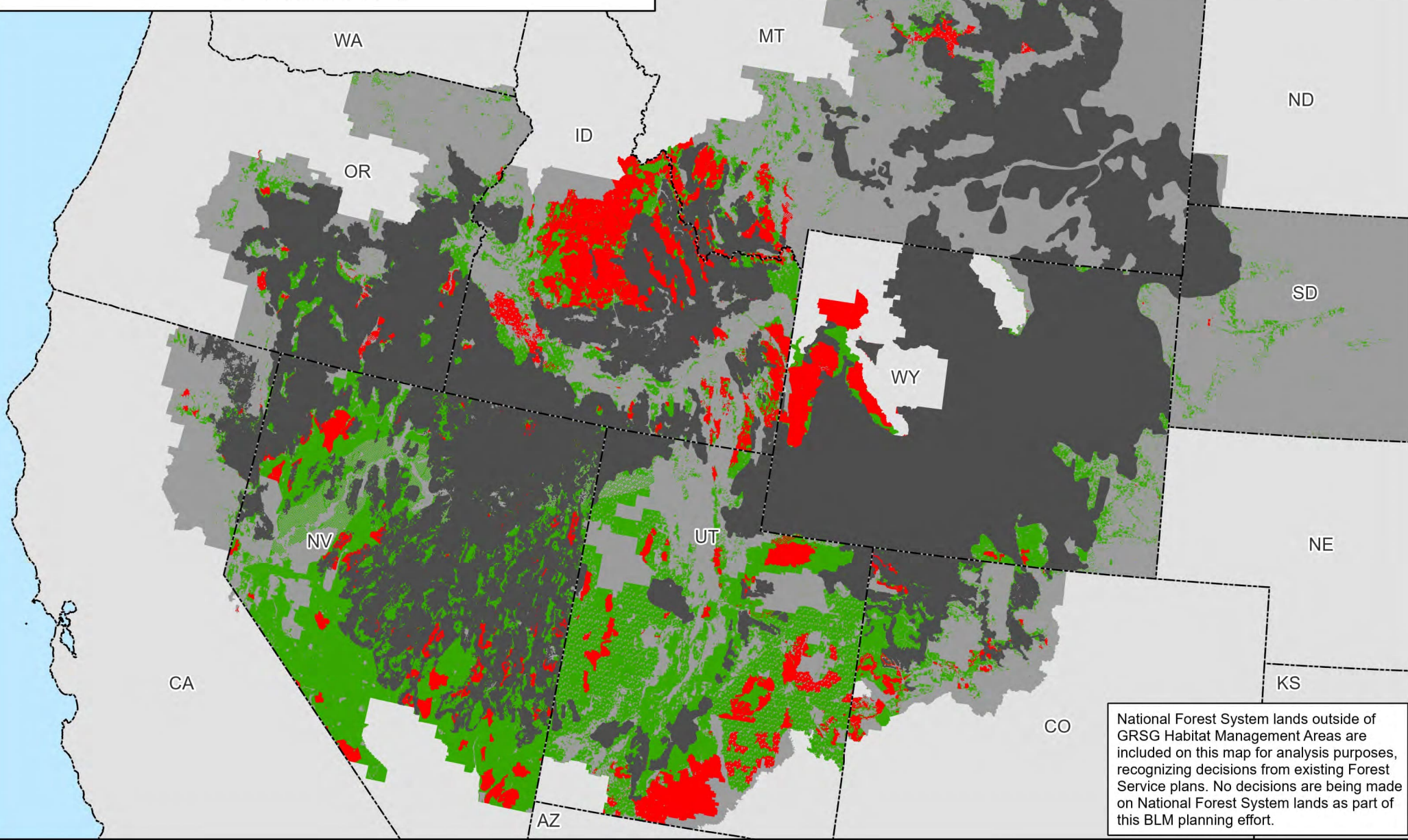

Map 2.28b

Legend

Non-Masked Areas: Outside GRSG Habitat Management Areas

Masked Areas: Within GRSG Habitat Management Areas

Non-Energy Leasable Minerals - Closed

Non-Energy Leasable Minerals - Open

GRSG Habitat Management Areas

Planning Area Extent

State Boundaries

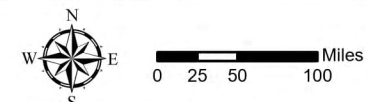

No warranty is made by the Bureau of Land Management (BLM). The accuracy, reliability, or completeness of these data for individual use or aggregate use with other data is not guaranteed.



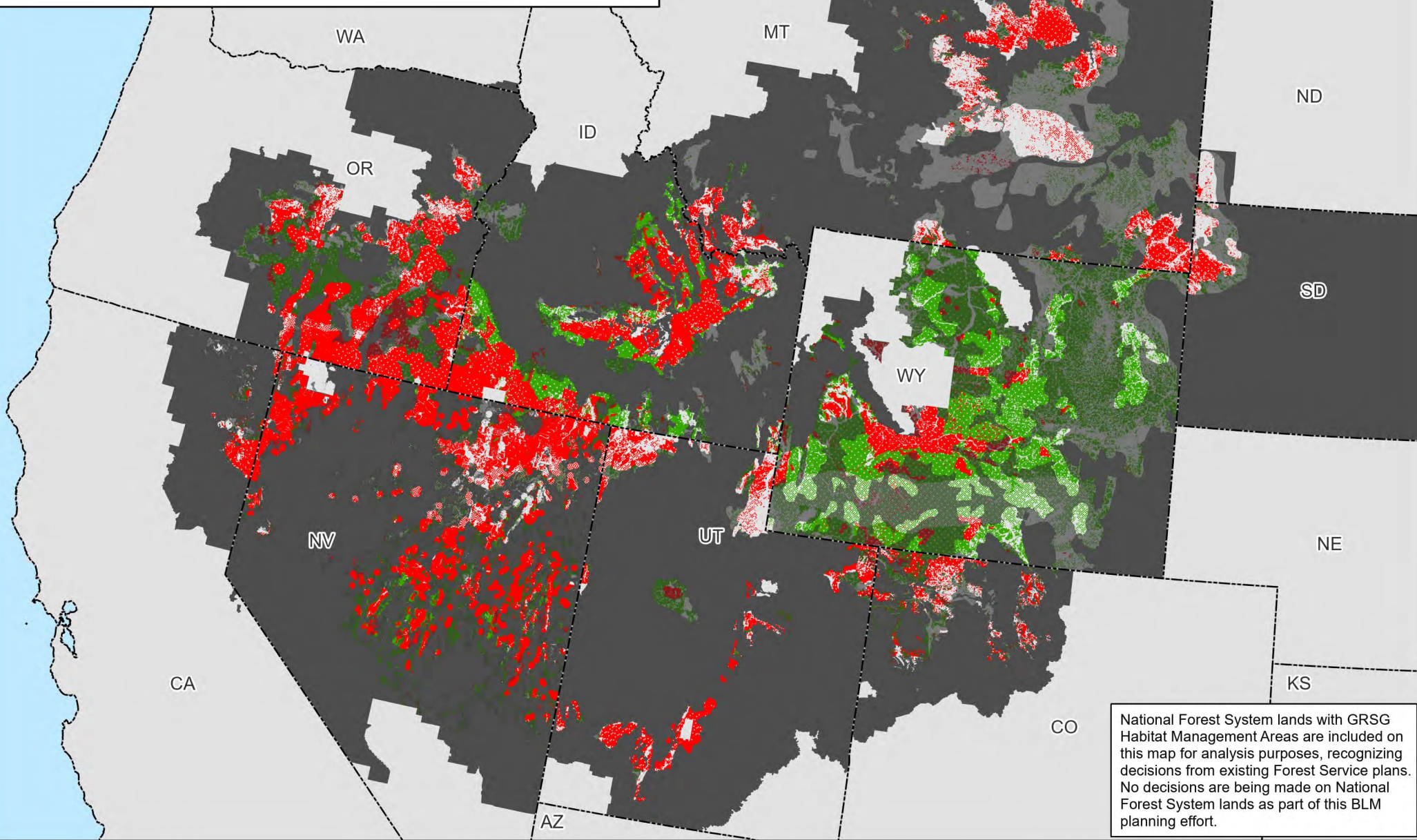

Non-Energy Leasable Minerals and Greater Sage-Grouse Habitat Management Areas Alternative 6









National Forest System lands with GRSG Habitat Management Areas are included on this map for analysis purposes, recognizing decisions from existing Forest Service plans. No decisions are being made on National Forest System lands as part of this BLM planning effort.

Map 2.29a

Legend

Non-Shaded Areas: PHMAs/IHMAs
Shaded Areas: GHMAs/Additional Habitat Mgmt Areas

 PHMAs / IHMAs	 GHMAs / Addtl HMAs	 Non-Energy Leasable Minerals - Closed	 Non-Habitat Management Areas in the Planning Area Extent
 Non-Energy Leasable Minerals - Open	 Non-Energy Leasable Minerals - Open	 State Boundaries	



0 25 50 100 Miles

No warranty is made by the Bureau of Land Management (BLM). The accuracy, reliability, or completeness of these data for individual use or aggregate use with other data is not guaranteed.

Non-Energy Leasable Minerals Outside of Greater Sage-Grouse Habitat Management Areas Alternative 6

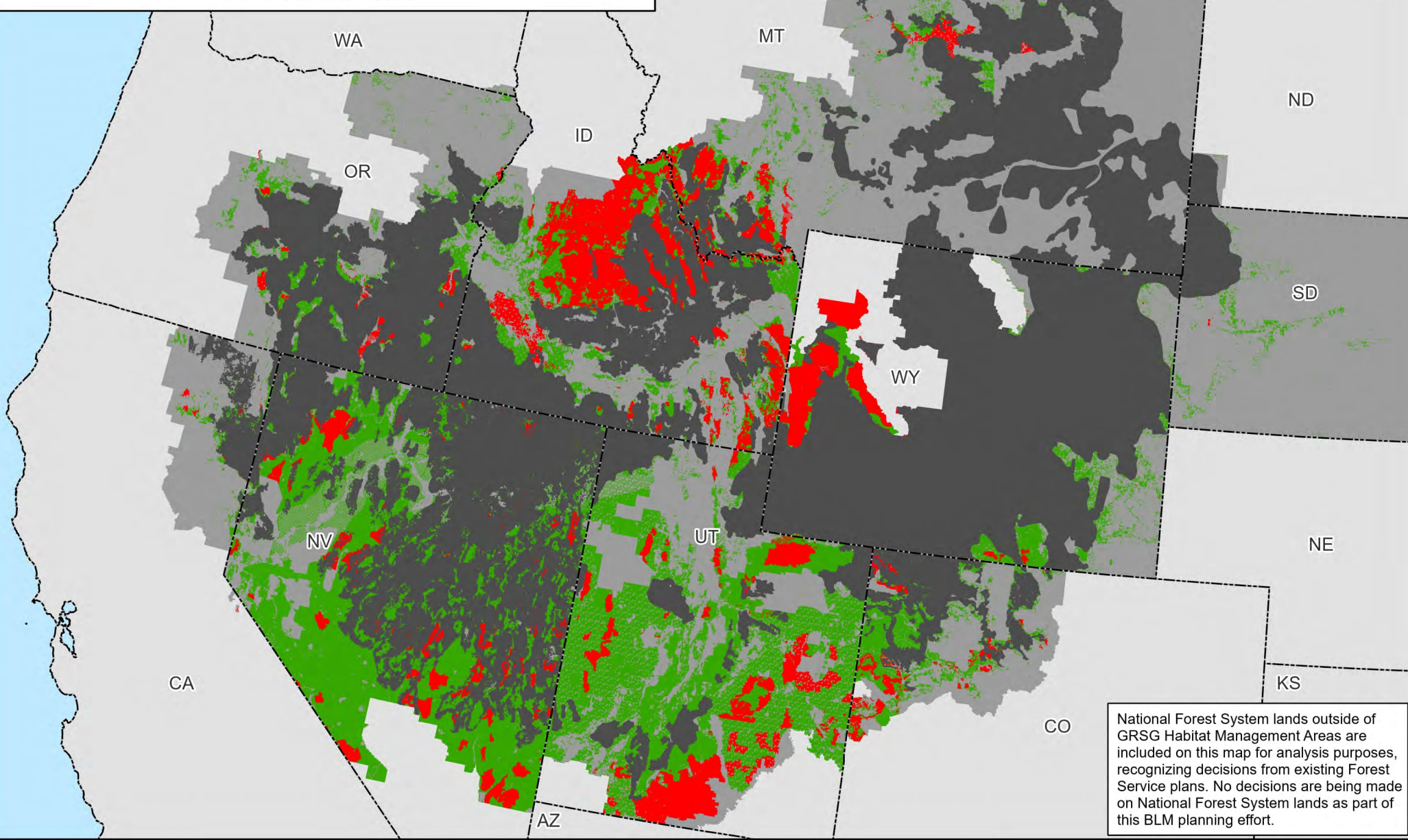

Map 2.29b



Legend

Non-Masked Areas: Outside GRSG Habitat Management Areas

Masked Areas: Within GRSG Habitat Management Areas

Non-Energy Leasable Minerals - Closed

Non-Energy Leasable Minerals - Open

GRSG Habitat Management Areas

Planning Area Extent

State Boundaries

0 25 50 100 Miles

No warranty is made by the Bureau of Land Management (BLM). The accuracy, reliability, or completeness of these data for individual use or aggregate use with other data is not guaranteed.

Non-Energy Leasable Minerals and Greater Sage-Grouse Habitat Management Areas Proposed RMP Amendment

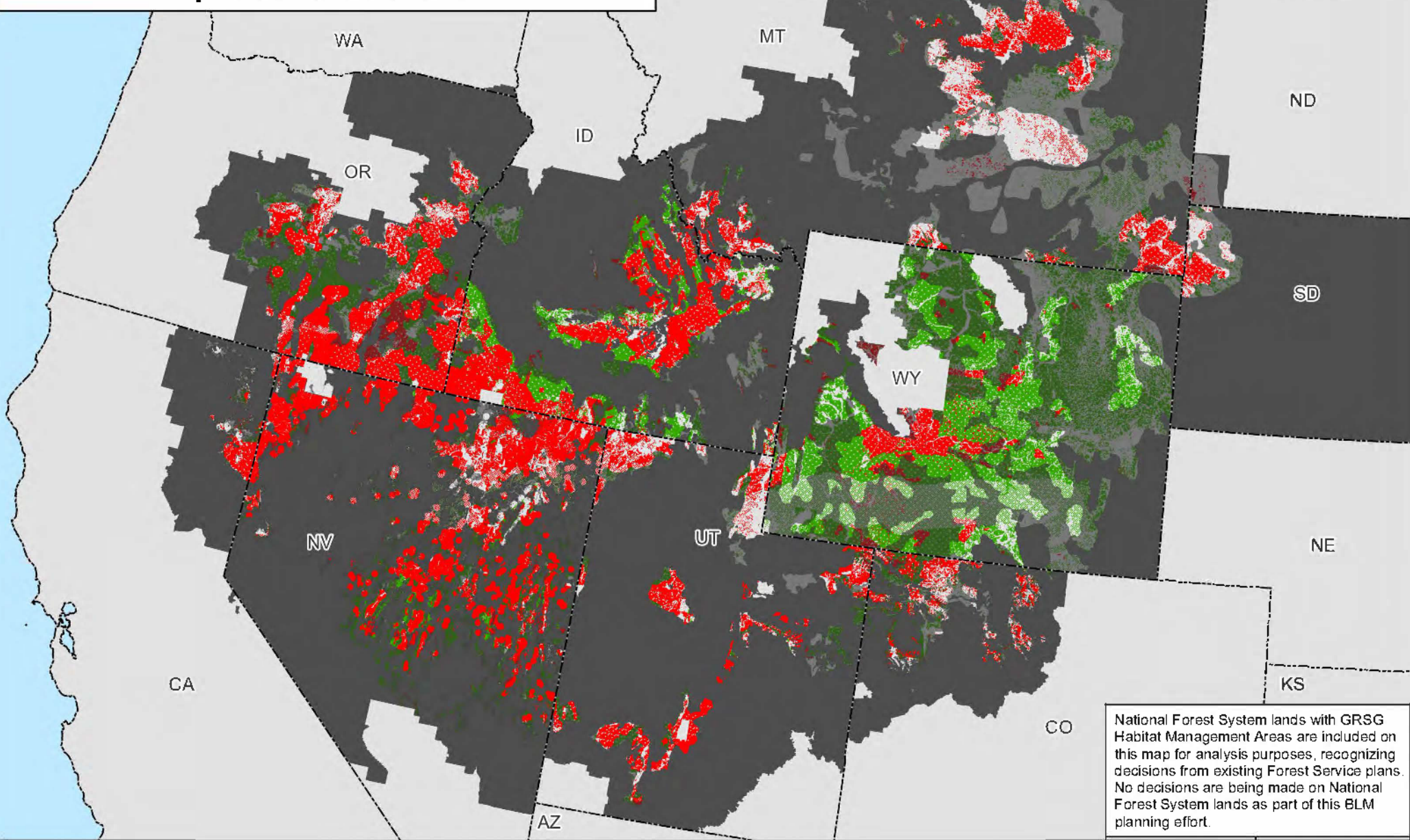

National Forest System lands with GRSG Habitat Management Areas are included on this map for analysis purposes, recognizing decisions from existing Forest Service plans. No decisions are being made on National Forest System lands as part of this BLM planning effort.

Map 2.30a

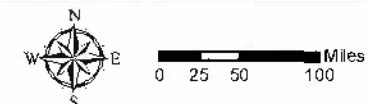
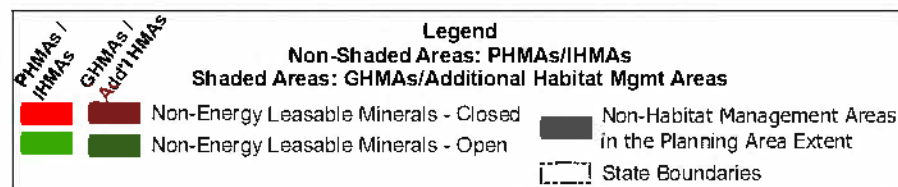

No warranty is made by the Bureau of Land Management (BLM). The accuracy, reliability, or completeness of these data for individual use or aggregate use with other data is not guaranteed.

Non-Energy Leasable Minerals Outside of Greater Sage-Grouse Habitat Management Areas Proposed RMP Amendment

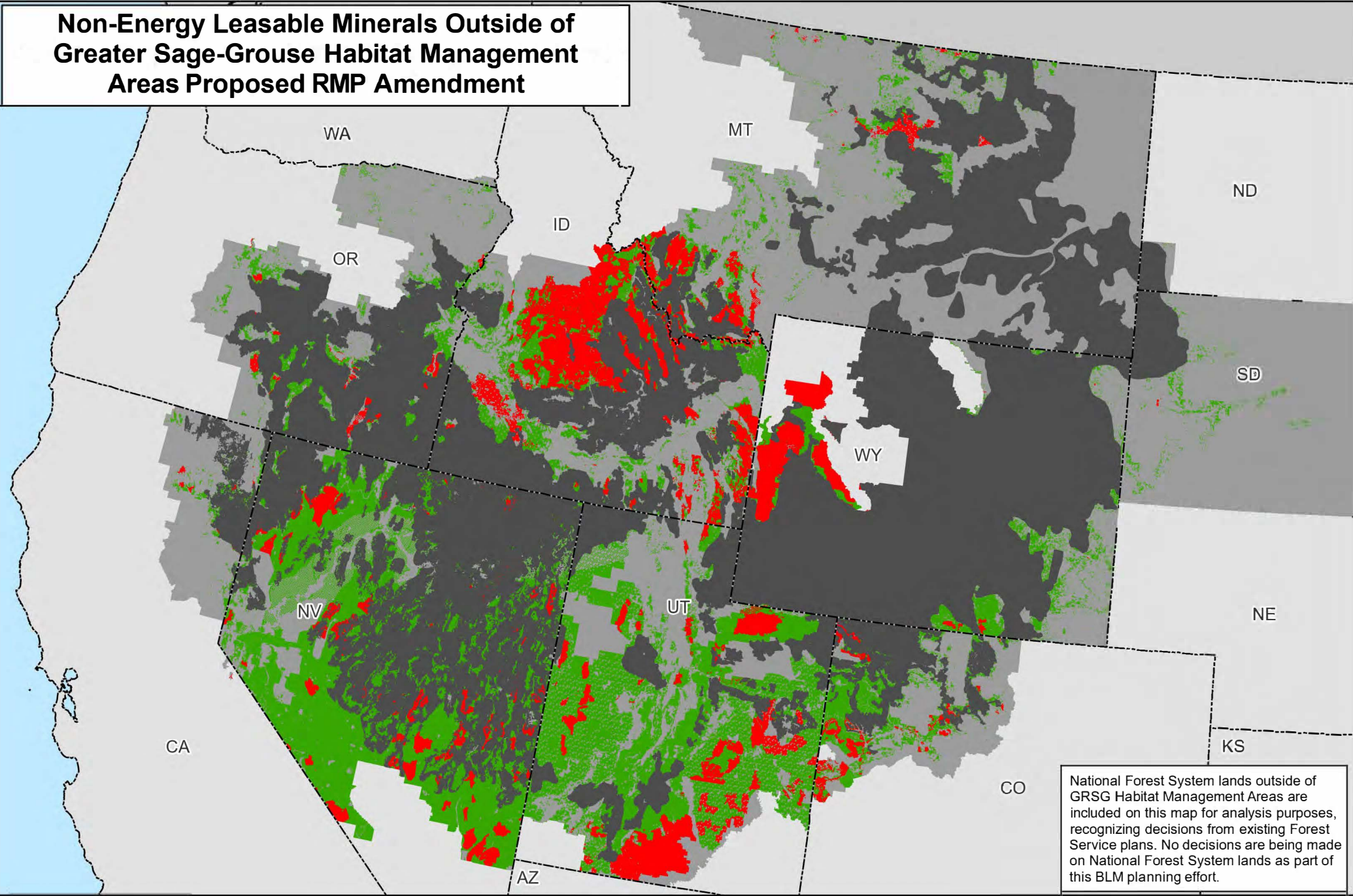

National Forest System lands outside of GRSG Habitat Management Areas are included on this map for analysis purposes, recognizing decisions from existing Forest Service plans. No decisions are being made on National Forest System lands as part of this BLM planning effort.

Map 2.30b

Legend

Non-Masked Areas: Outside GRSG Habitat Management Areas

Masked Areas: Within GRSG Habitat Management Areas

Non-Energy Leasable Minerals - Closed

Non-Energy Leasable Minerals - Open

GRSG Habitat Management Areas

Planning Area Extent

State Boundaries

No warranty is made by the Bureau of Land Management (BLM). The accuracy, reliability, or completeness of these data for individual use or aggregate use with other data is not guaranteed.

Salable (Mineral Materials) and Greater Sage-Grouse Habitat Management Areas Alternative 1

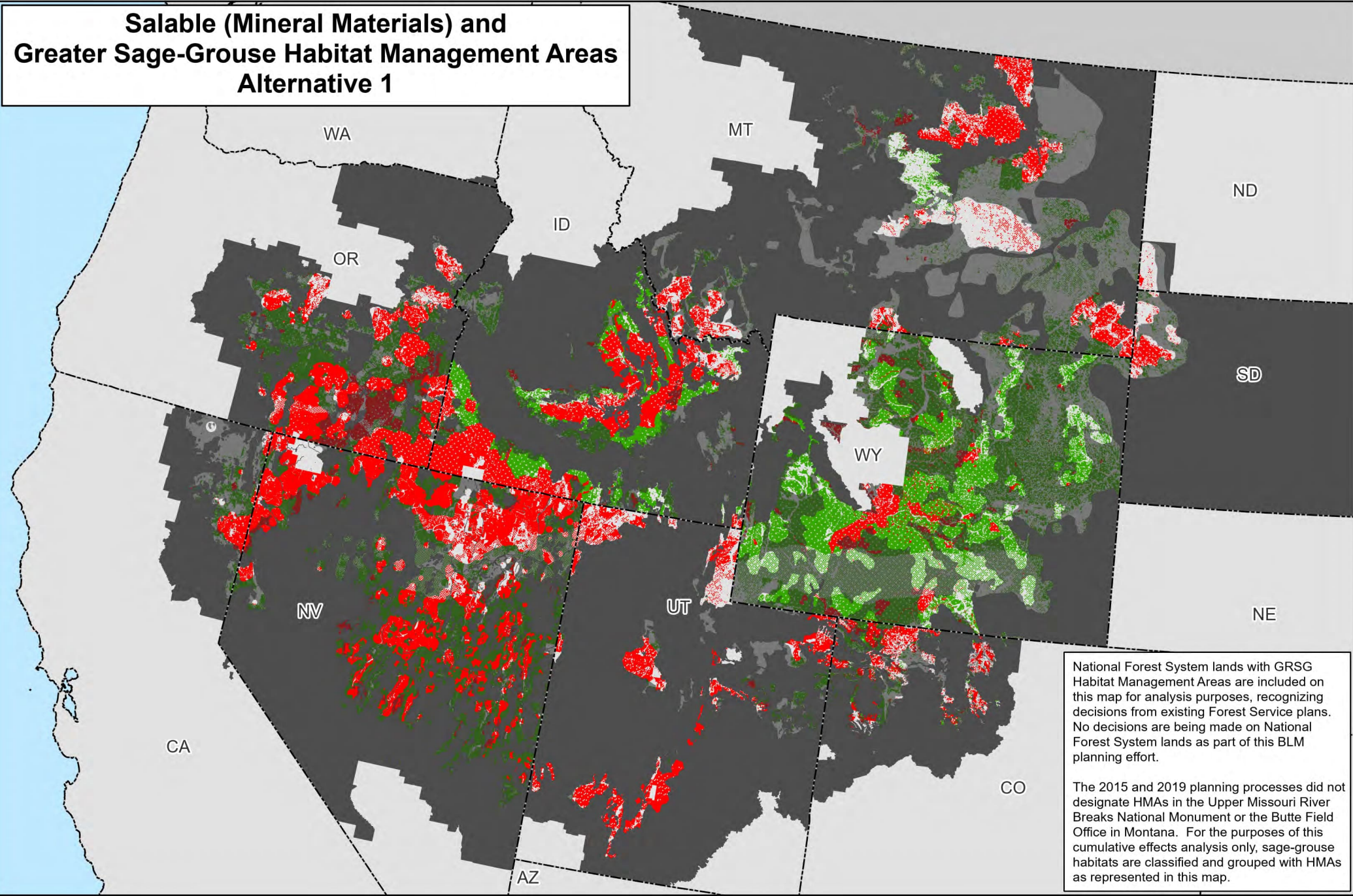

National Forest System lands with GRSG Habitat Management Areas are included on this map for analysis purposes, recognizing decisions from existing Forest Service plans. No decisions are being made on National Forest System lands as part of this BLM planning effort.

The 2015 and 2019 planning processes did not designate HMAs in the Upper Missouri River Breaks National Monument or the Butte Field Office in Montana. For the purposes of this cumulative effects analysis only, sage-grouse habitats are classified and grouped with HMAs as represented in this map.

Map 2.31a

PHIMAs / IHIMAs

GHIMAs / Add'l HMAs

Legend

Non-Shaded Areas: PHIMAs/IHIMAs

Shaded Areas: GHIMAs/Additional Habitat Mgmt Areas

Salable (Mineral Materials) - Closed

Salable (Mineral Materials) - Open

Non-Habitat Management Areas in the Planning Area Extent

State Boundaries

No warranty is made by the Bureau of Land Management (BLM). The accuracy, reliability, or completeness of these data for individual use or aggregate use with other data is not guaranteed.

Salable (Mineral Materials) Outside of Greater Sage-Grouse Habitat Management Areas Alternative 1

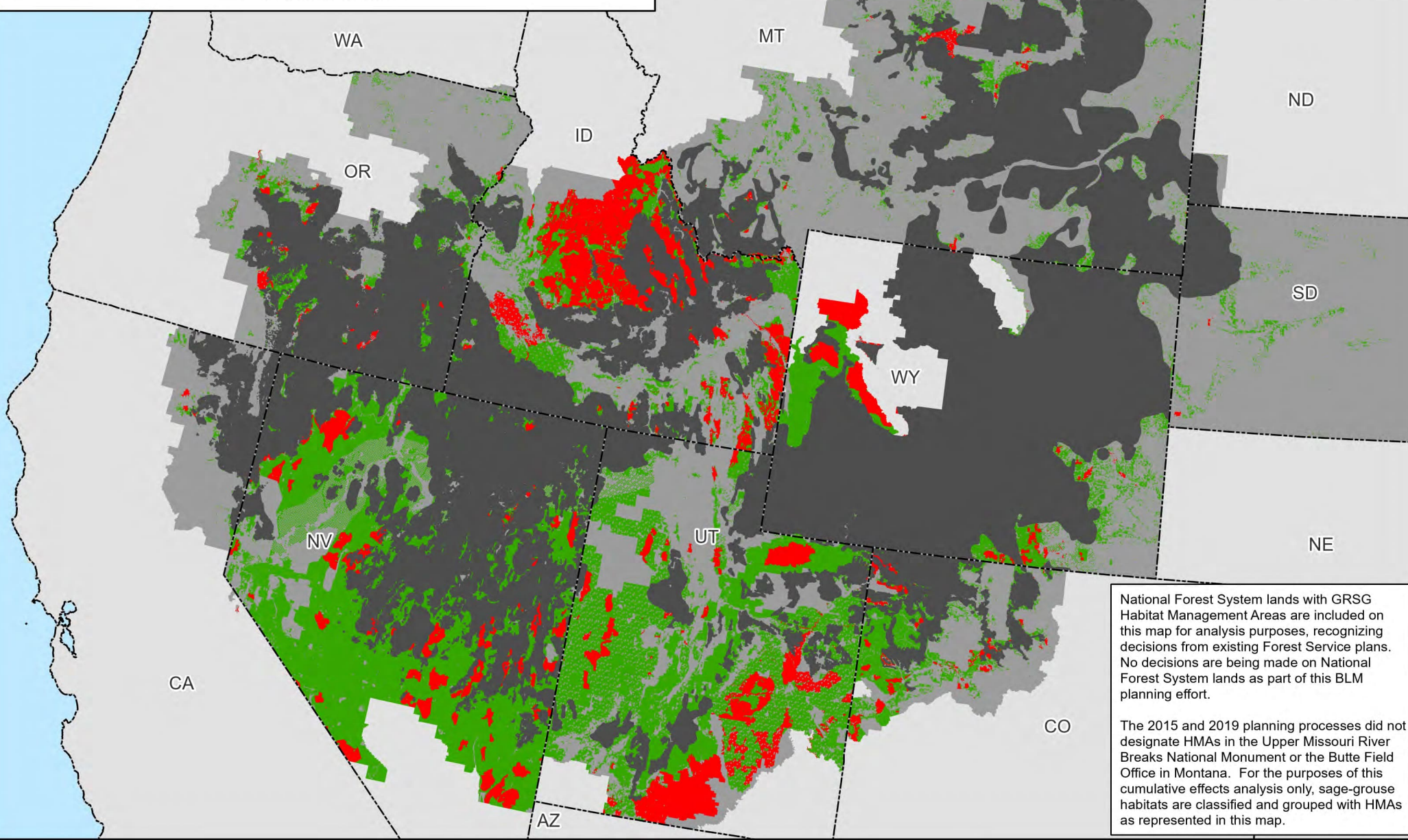

National Forest System lands with GRSG Habitat Management Areas are included on this map for analysis purposes, recognizing decisions from existing Forest Service plans. No decisions are being made on National Forest System lands as part of this BLM planning effort.

The 2015 and 2019 planning processes did not designate HMAs in the Upper Missouri River Breaks National Monument or the Butte Field Office in Montana. For the purposes of this cumulative effects analysis only, sage-grouse habitats are classified and grouped with HMAs as represented in this map.

Map 2.31b

Legend

Non-Masked Areas: Outside GRSG Habitat Management Areas

Masked Areas: Within GRSG Habitat Management Areas

Salable (Mineral Materials) - Closed

Salable (Mineral Materials) - Open

GRSG Habitat Management Areas

Planning Area Extent

State Boundaries

No warranty is made by the Bureau of Land Management (BLM). The accuracy, reliability, or completeness of these data for individual use or aggregate use with other data is not guaranteed.



Salable (Mineral Materials) and Greater Sage-Grouse Habitat Management Areas Alternative 2

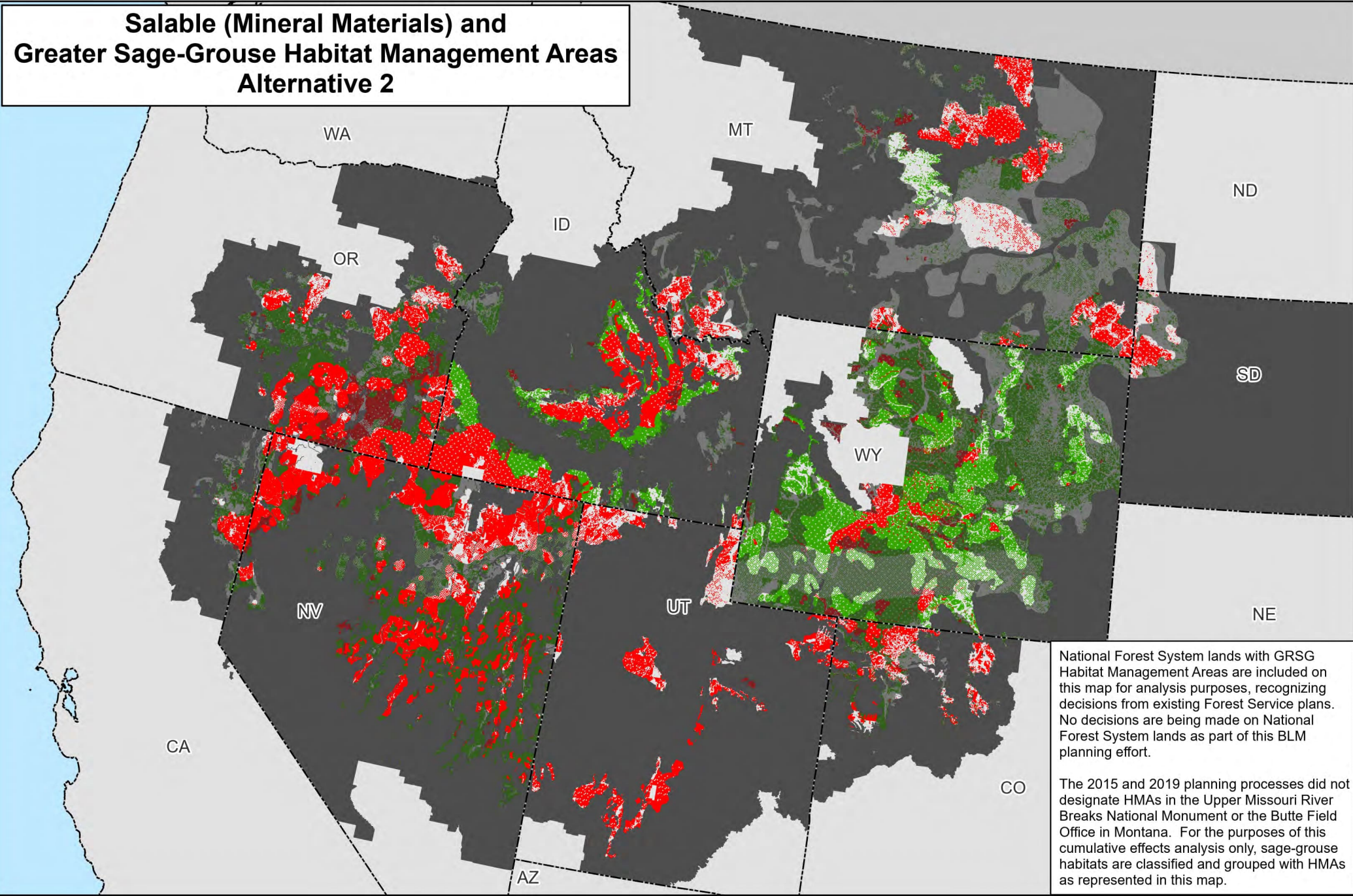

National Forest System lands with GRSG Habitat Management Areas are included on this map for analysis purposes, recognizing decisions from existing Forest Service plans. No decisions are being made on National Forest System lands as part of this BLM planning effort.

The 2015 and 2019 planning processes did not designate HMAs in the Upper Missouri River Breaks National Monument or the Butte Field Office in Montana. For the purposes of this cumulative effects analysis only, sage-grouse habitats are classified and grouped with HMAs as represented in this map.

Map 2.32a

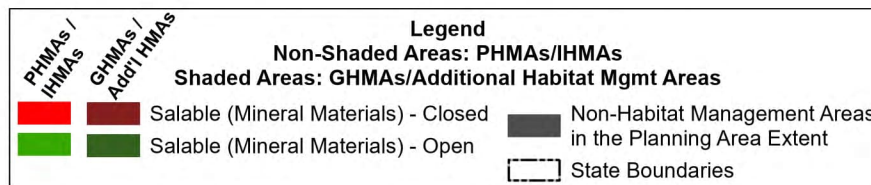

No warranty is made by the Bureau of Land Management (BLM). The accuracy, reliability, or completeness of these data for individual use or aggregate use with other data is not guaranteed.

Salable (Mineral Materials) Outside of Greater Sage-Grouse Habitat Management Areas Alternative 2

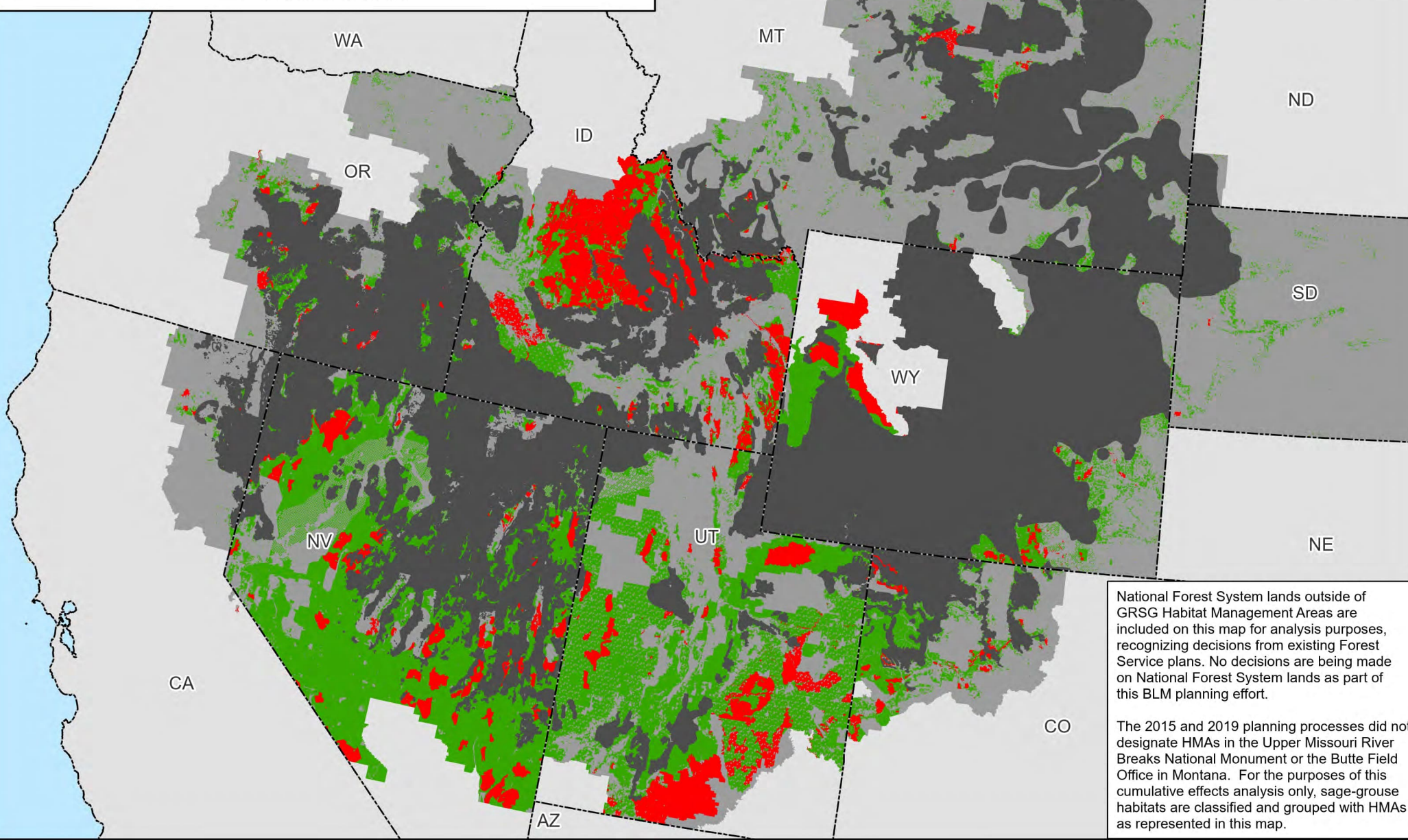

National Forest System lands outside of GRSG Habitat Management Areas are included on this map for analysis purposes, recognizing decisions from existing Forest Service plans. No decisions are being made on National Forest System lands as part of this BLM planning effort.

The 2015 and 2019 planning processes did not designate HMAs in the Upper Missouri River Breaks National Monument or the Butte Field Office in Montana. For the purposes of this cumulative effects analysis only, sage-grouse habitats are classified and grouped with HMAs as represented in this map.

Map 2.32b

Legend

Non-Masked Areas: Outside GRSG Habitat Management Areas

Masked Areas: Within GRSG Habitat Management Areas

Salable (Mineral Materials) - Closed

Salable (Mineral Materials) - Open

GRSG Habitat Management Areas

Planning Area Extent

State Boundaries

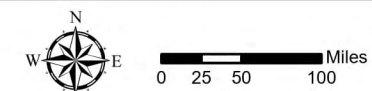

No warranty is made by the Bureau of Land Management (BLM). The accuracy, reliability, or completeness of these data for individual use or aggregate use with other data is not guaranteed.



Salable (Mineral Materials) and Greater Sage-Grouse Habitat Management Areas Alternative 3

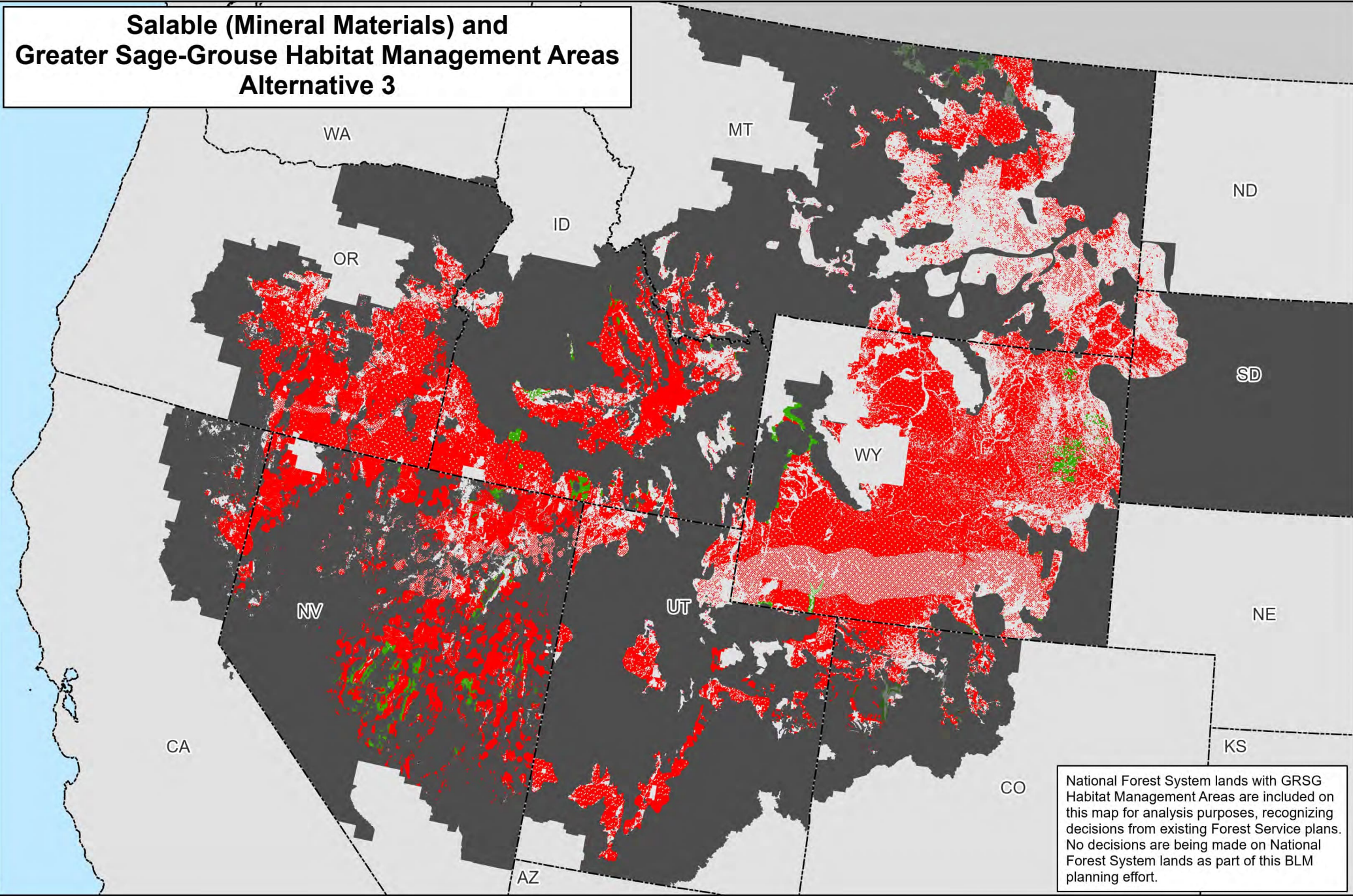

National Forest System lands with GRSG Habitat Management Areas are included on this map for analysis purposes, recognizing decisions from existing Forest Service plans. No decisions are being made on National Forest System lands as part of this BLM planning effort.

Map 2.33a

PHMAs

Add'l HMAs

Legend

Non-Shaded Areas: PHMAs

Shaded Areas: Additional Habitat Mgmt Areas

Salable (Mineral Materials) - Closed

Salable (Mineral Materials) - Open

Non-Habitat Management Areas in the Planning Area Extent

State Boundaries

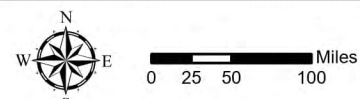

No warranty is made by the Bureau of Land Management (BLM). The accuracy, reliability, or completeness of these data for individual use or aggregate use with other data is not guaranteed.



Salable (Mineral Materials) Outside of Greater Sage-Grouse Habitat Management Areas Alternative 3

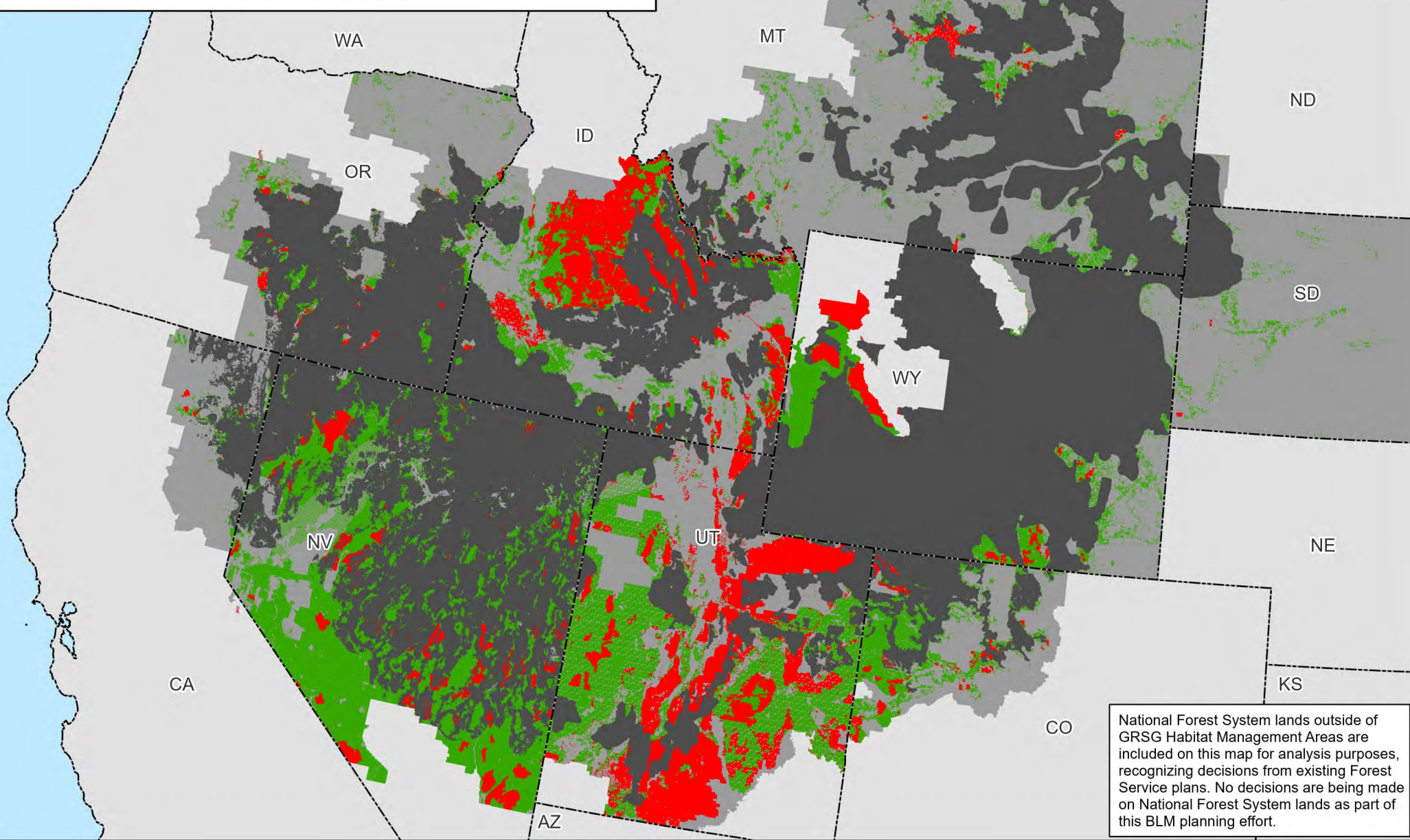

Map 2.33b

Legend

Non-Masked Areas: Outside GRSG Habitat Management Areas

Masked Areas: Within GRSG Habitat Management Areas

Salable (Mineral Materials) - Closed

Salable (Mineral Materials) - Open

GRSG Habitat Management Areas

Planning Area Extent

State Boundaries

No warranty is made by the Bureau of Land Management (BLM). The accuracy, reliability, or completeness of these data for individual use or aggregate use with other data is not guaranteed.

Salable (Mineral Materials) and Greater Sage-Grouse Habitat Management Areas Alternative 4

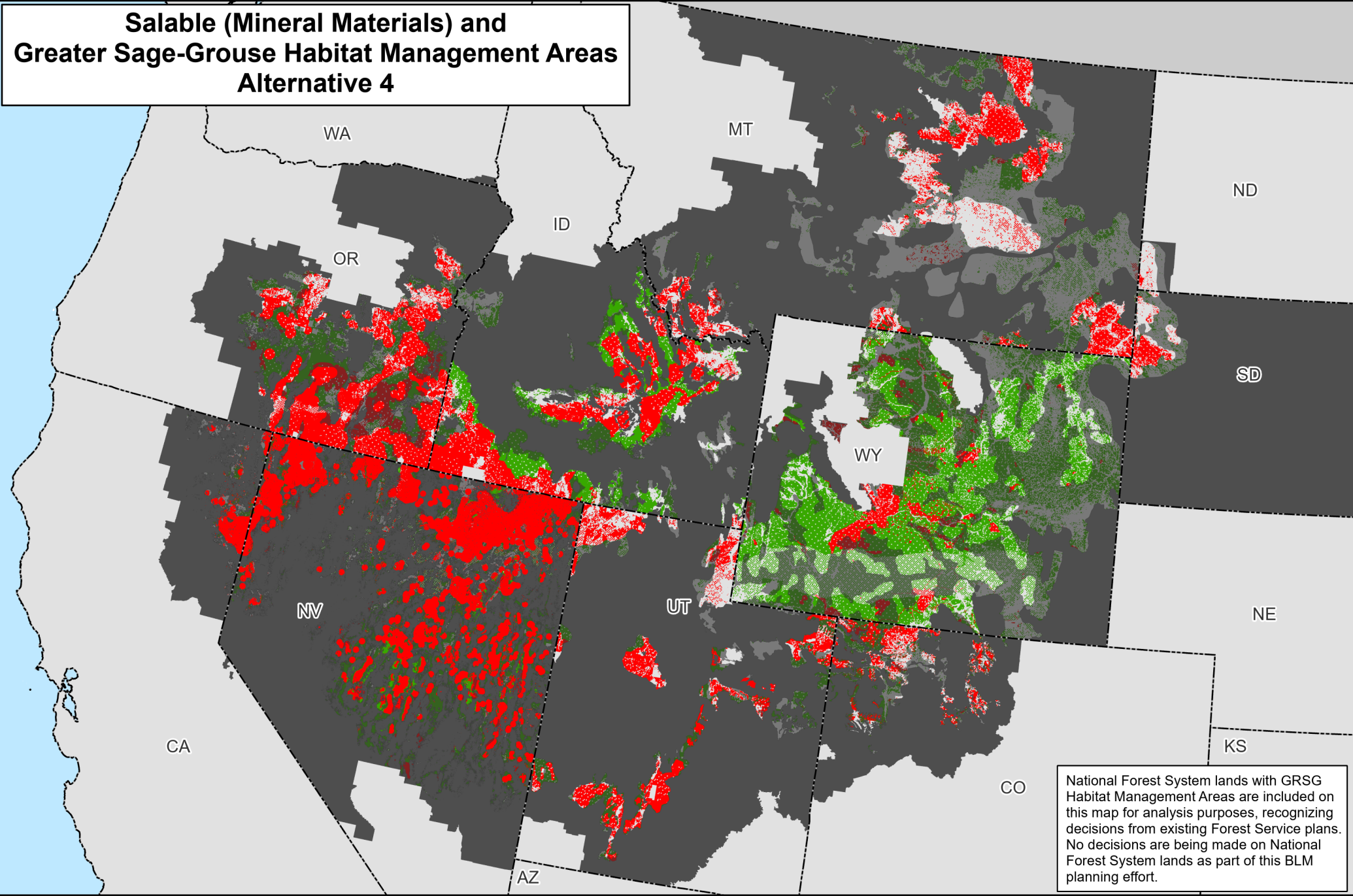

National Forest System lands with GRSG Habitat Management Areas are included on this map for analysis purposes, recognizing decisions from existing Forest Service plans. No decisions are being made on National Forest System lands as part of this BLM planning effort.

Map 2.34a

PHMAs / IHMAs

GHMAs / Add'l HMAs

Salable (Mineral Materials) - Closed

Salable (Mineral Materials) - Open

Non-Shaded Areas: PHMAs/IHMAs

Shaded Areas: GHMAs/Additional Habitat Mgmt Areas

Non-Habitat Management Areas in the Planning Area Extent

State Boundaries

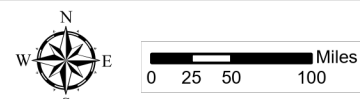

No warranty is made by the Bureau of Land Management (BLM). The accuracy, reliability, or completeness of these data for individual use or aggregate use with other data is not guaranteed.



Salable (Mineral Materials) Outside of Greater Sage-Grouse Habitat Management Areas Alternative 4

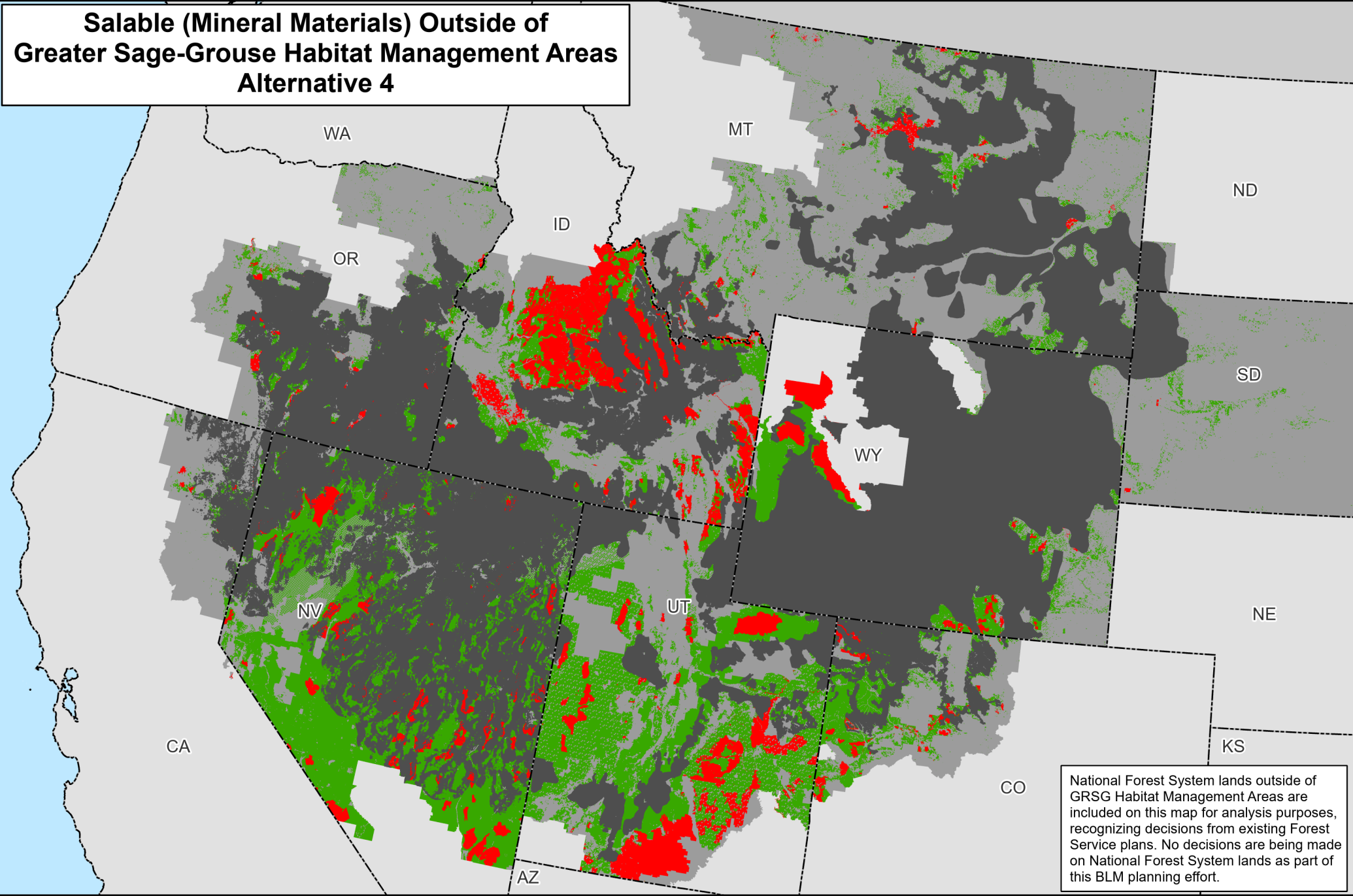

National Forest System lands outside of GRSG Habitat Management Areas are included on this map for analysis purposes, recognizing decisions from existing Forest Service plans. No decisions are being made on National Forest System lands as part of this BLM planning effort.

Map 2.34b

Legend

Non-Masked Areas: Outside GRSG Habitat Management Areas

Masked Areas: Within GRSG Habitat Management Areas

Salable (Mineral Materials) - Closed

Salable (Mineral Materials) - Open

GRSG Habitat Management Areas

Planning Area Extent

State Boundaries

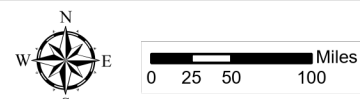

No warranty is made by the Bureau of Land Management (BLM). The accuracy, reliability, or completeness of these data for individual use or aggregate use with other data is not guaranteed.



Salable (Mineral Materials) and Greater Sage-Grouse Habitat Management Areas Alternative 5

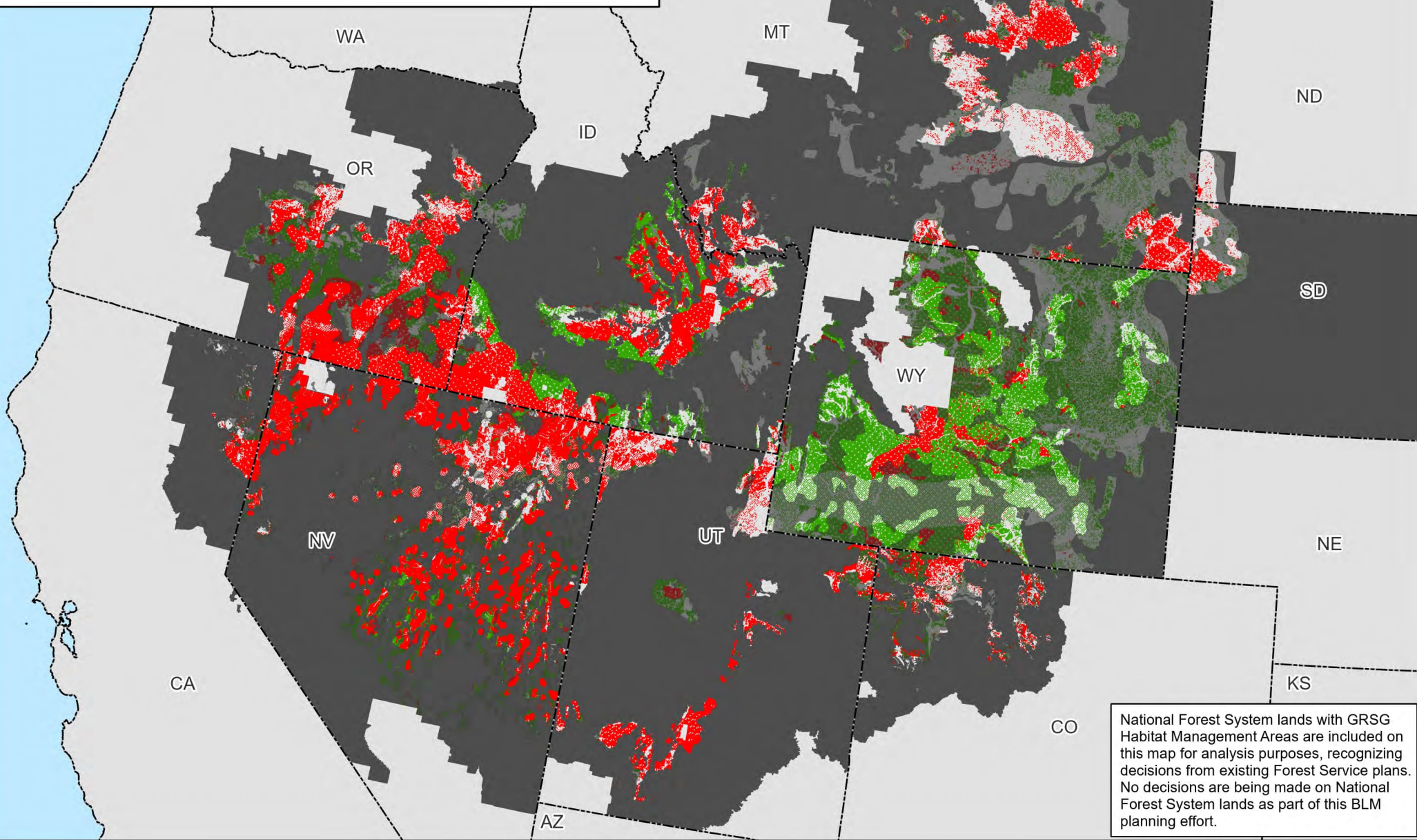

National Forest System lands with GRSG Habitat Management Areas are included on this map for analysis purposes, recognizing decisions from existing Forest Service plans. No decisions are being made on National Forest System lands as part of this BLM planning effort.

Salable (Mineral Materials) Outside of Greater Sage-Grouse Habitat Management Areas Alternative 5

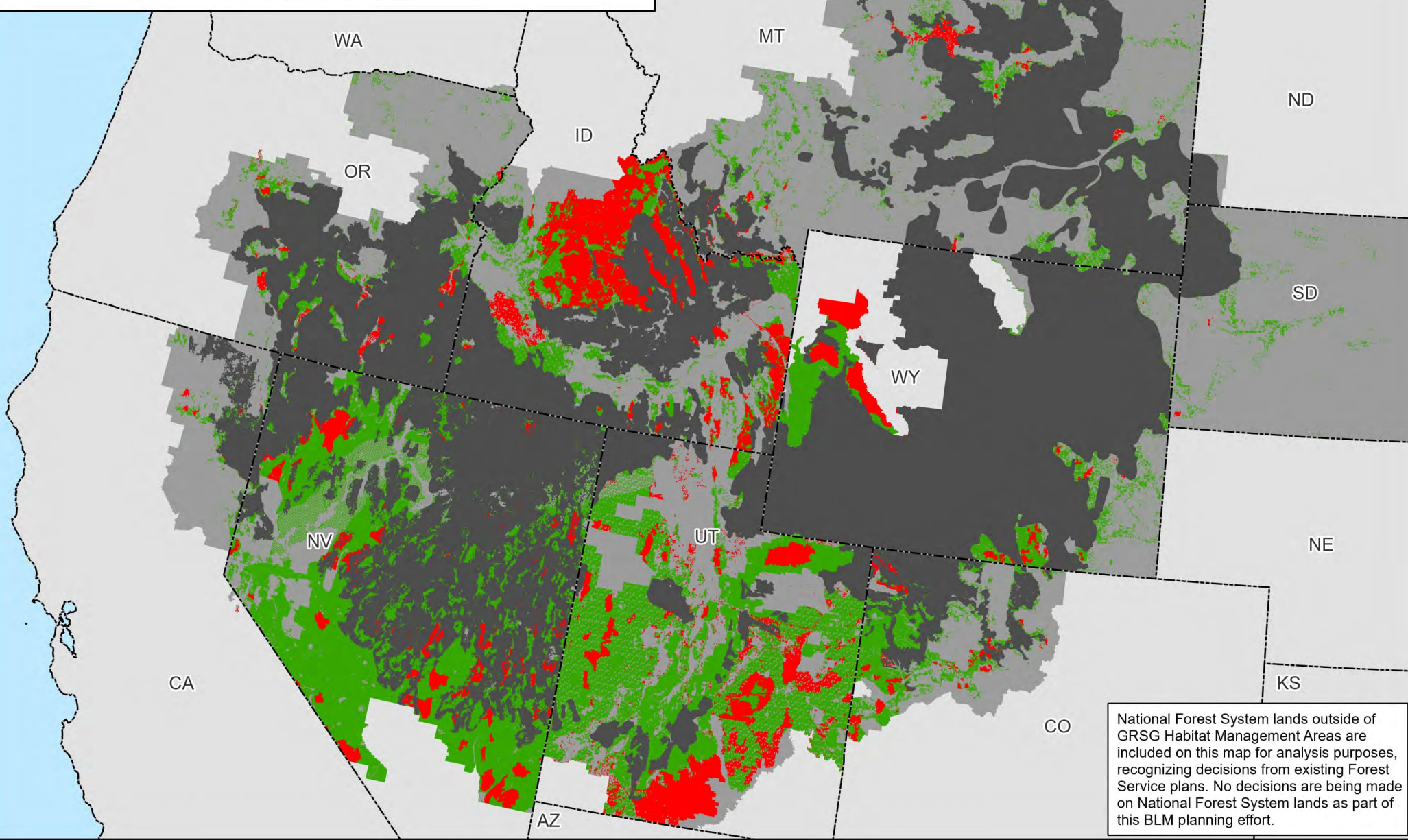

Map 2.35b

Legend

Non-Masked Areas: Outside GRSG Habitat Management Areas

Masked Areas: Within GRSG Habitat Management Areas

Salable (Mineral Materials) - Closed

Salable (Mineral Materials) - Open

GRSG Habitat Management Areas

Planning Area Extent

State Boundaries



No warranty is made by the Bureau of Land Management (BLM). The accuracy, reliability, or completeness of these data for individual use or aggregate use with other data is not guaranteed.



Salable (Mineral Materials) and Greater Sage-Grouse Habitat Management Areas Alternative 6

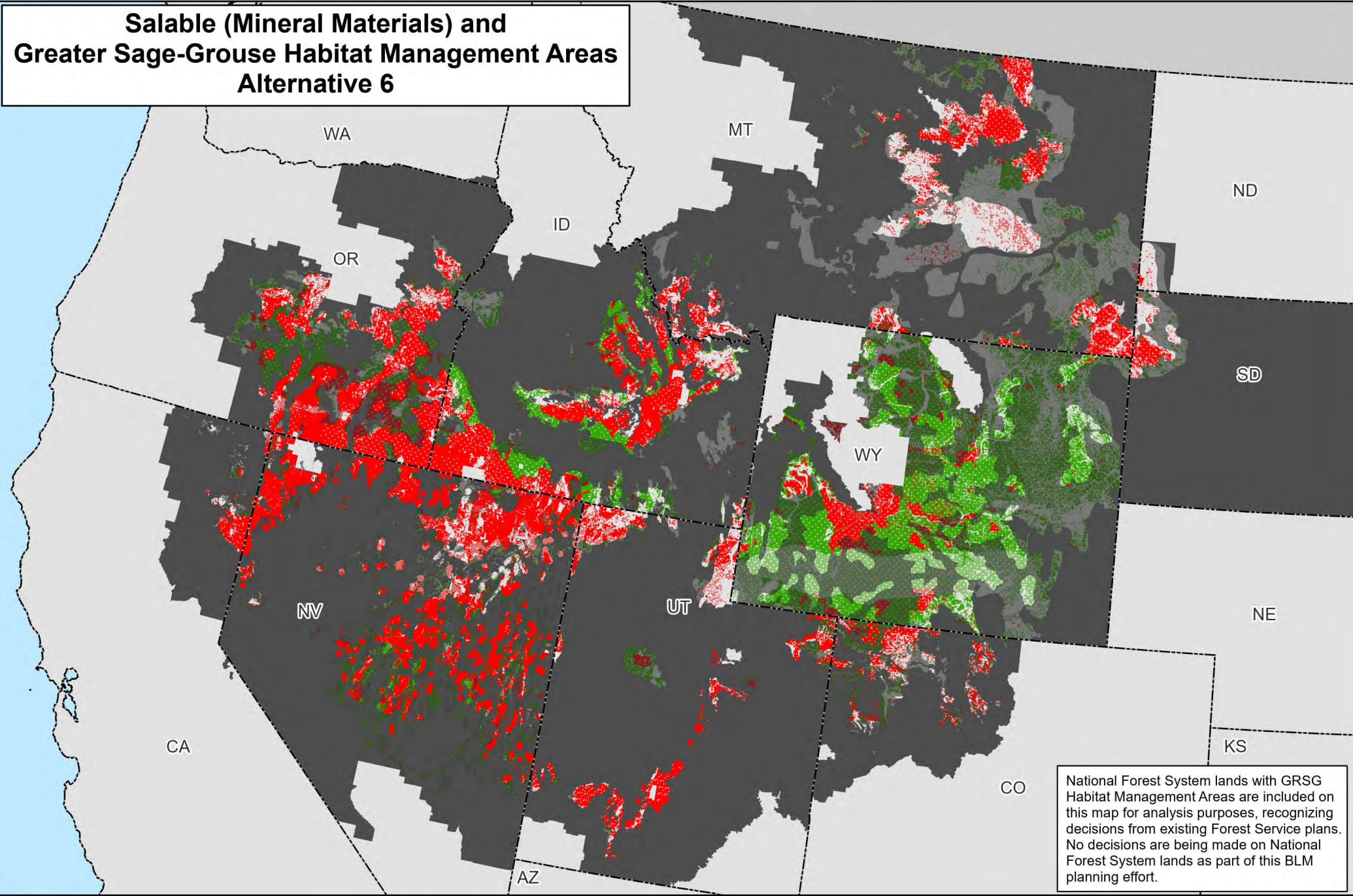

Map 2.36a



N
W E
S
0 25 50 100 Miles

No warranty is made by the Bureau of Land Management (BLM). The accuracy, reliability, or completeness of these data for individual use or aggregate use with other data is not guaranteed.

Salable (Mineral Materials) and Greater Sage-Grouse Habitat Management Areas Proposed RMP Amendment

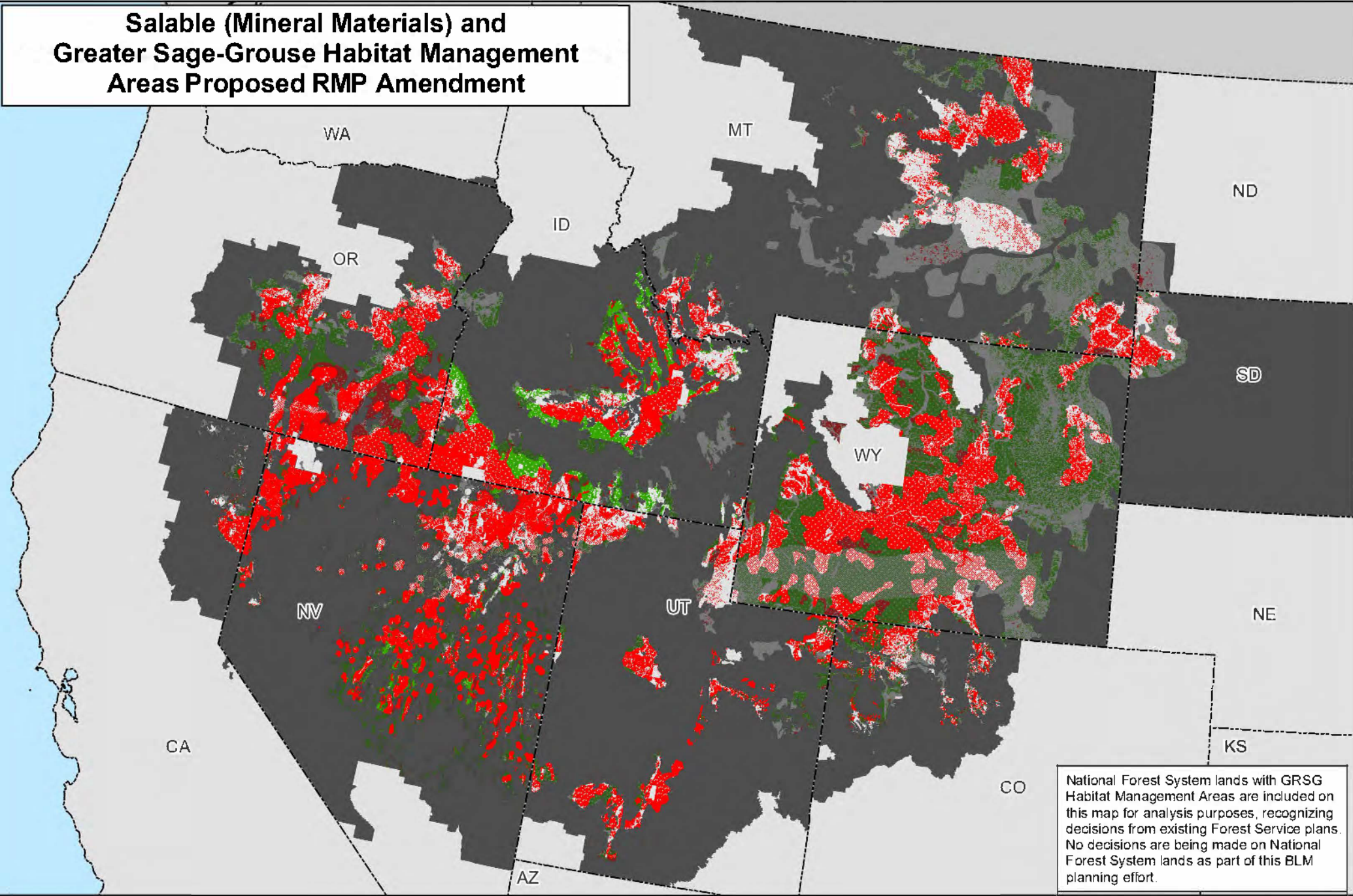

National Forest System lands with GRSG Habitat Management Areas are included on this map for analysis purposes, recognizing decisions from existing Forest Service plans. No decisions are being made on National Forest System lands as part of this BLM planning effort.

Map 2.37a

PHMAs / IHMAs

GHMAs / Add'l HMAs

Legend

Non-Shaded Areas: PHMAs/IHMAs

Shaded Areas: GHMAs/Additional Habitat Mgmt Areas

Red

Salable (Mineral Materials) - Closed

Green

Salable (Mineral Materials) - Open

Dark Grey

Non-Habitat Management Areas in the Planning Area Extent

Dashed Line

State Boundaries

No warranty is made by the Bureau of Land Management (BLM). The accuracy, reliability, or completeness of these data for individual use or aggregate use with other data is not guaranteed.

Salable (Mineral Materials) Outside of Greater Sage-Grouse Habitat Management Areas Alternative 6

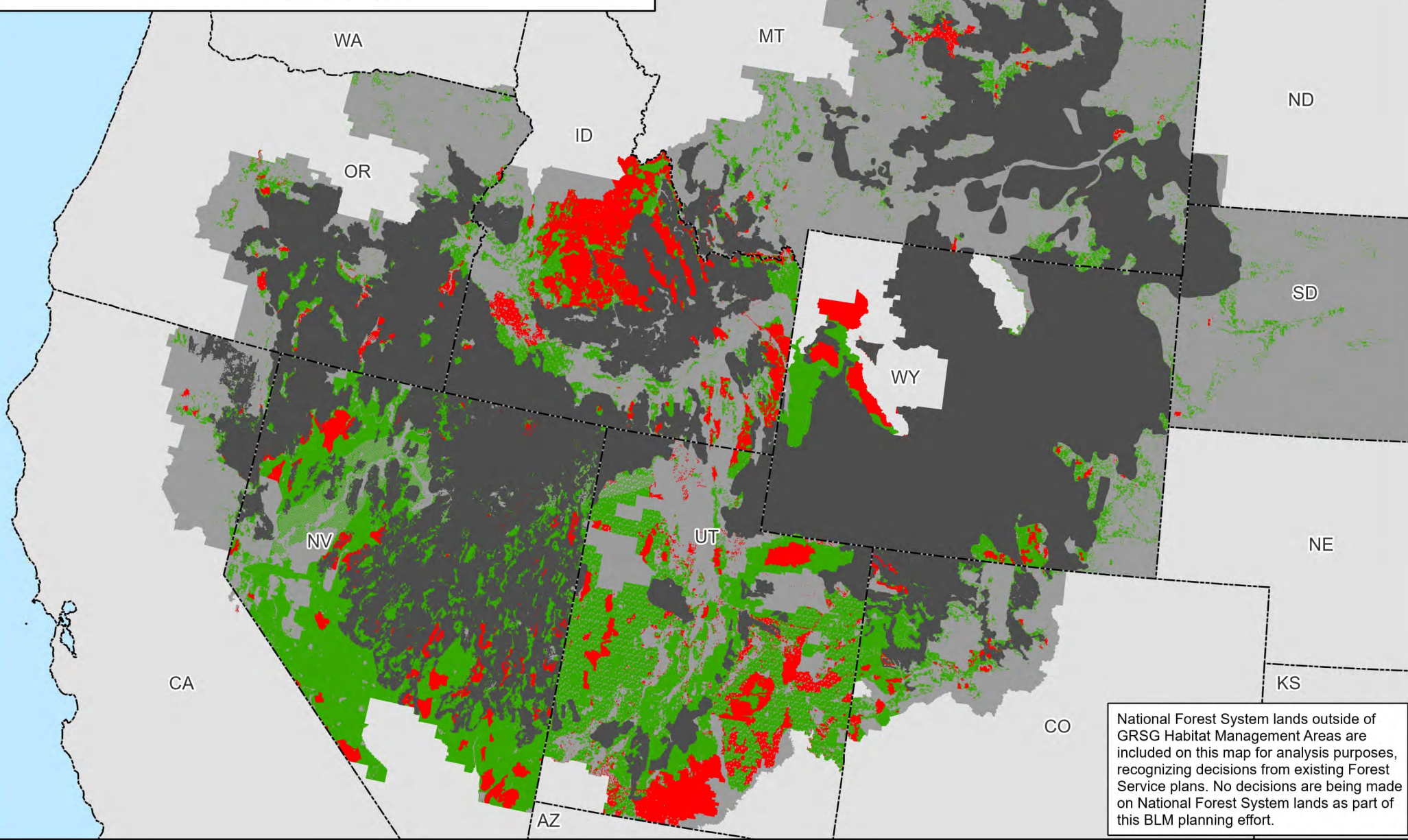

National Forest System lands outside of GRSG Habitat Management Areas are included on this map for analysis purposes, recognizing decisions from existing Forest Service plans. No decisions are being made on National Forest System lands as part of this BLM planning effort.

Map 2.36b

Legend

Non-Masked Areas: Outside GRSG Habitat Management Areas

Masked Areas: Within GRSG Habitat Management Areas

Salable (Mineral Materials) - Closed

Salable (Mineral Materials) - Open

GRSG Habitat Management Areas

Planning Area Extent

State Boundaries

No warranty is made by the Bureau of Land Management (BLM). The accuracy, reliability, or completeness of these data for individual use or aggregate use with other data is not guaranteed.

Salable (Mineral Materials) Outside of Greater Sage-Grouse Habitat Management Areas Proposed RMP Amendment

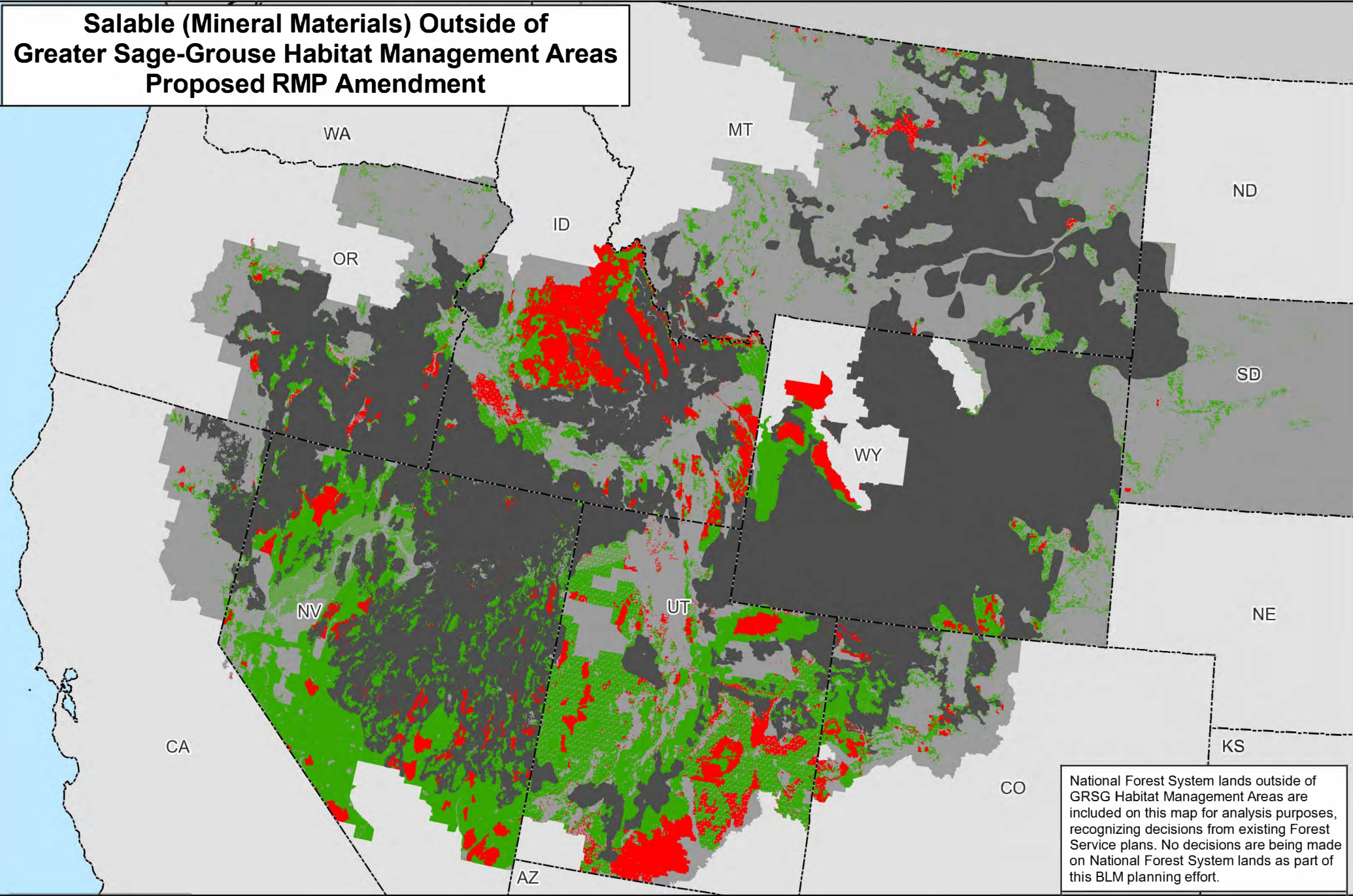

National Forest System lands outside of GRSG Habitat Management Areas are included on this map for analysis purposes, recognizing decisions from existing Forest Service plans. No decisions are being made on National Forest System lands as part of this BLM planning effort.

Map 2.37b

Legend

Non-Masked Areas: Outside GRSG Habitat Management Areas

Masked Areas: Within GRSG Habitat Management Areas

■ Salable (Mineral Materials) - Closed

■ Salable (Mineral Materials) - Open

■ GRSG Habitat Management Areas

■ Planning Area Extent

State Boundaries

No warranty is made by the Bureau of Land Management (BLM). The accuracy, reliability, or completeness of these data for individual use or aggregate use with other data is not guaranteed.



Locatable Minerals and Greater Sage-Grouse Habitat Management Areas Alternative 1

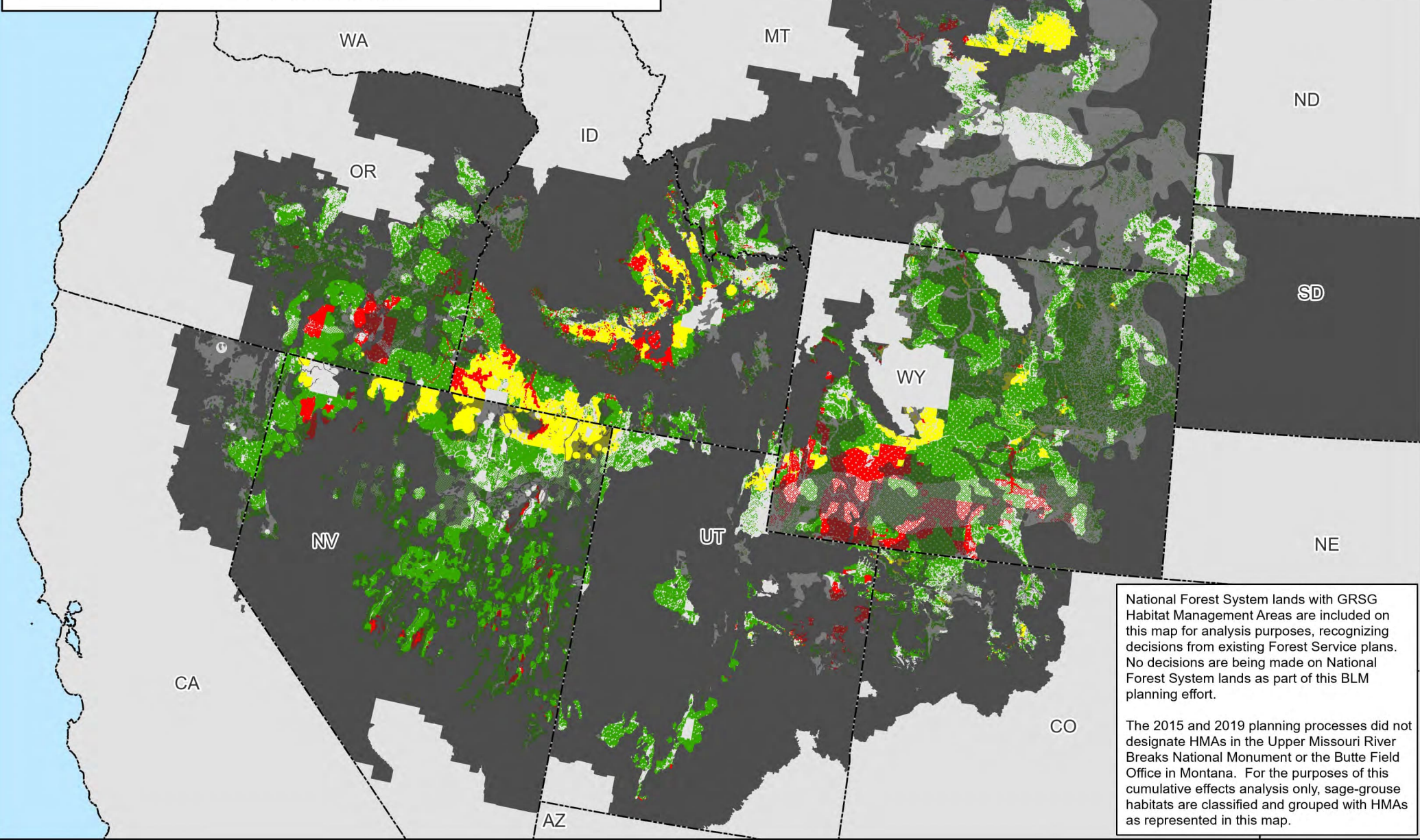

National Forest System lands with GRSG Habitat Management Areas are included on this map for analysis purposes, recognizing decisions from existing Forest Service plans. No decisions are being made on National Forest System lands as part of this BLM planning effort.

The 2015 and 2019 planning processes did not designate HMAs in the Upper Missouri River Breaks National Monument or the Butte Field Office in Montana. For the purposes of this cumulative effects analysis only, sage-grouse habitats are classified and grouped with HMAs as represented in this map.

Map 2.38a

PHMAs / IHMAs

GHMAs / Add'l HMAs

Locatable Minerals - Existing Withdrawals

Locatable Minerals - Recommended Withdrawals

Locatable Minerals - Open

Non-Habitat Management Areas in the Planning Area Extent

State Boundaries

Non-Shaded Areas: PHMAs/IHMAs

Shaded Areas: GHMAs/Additional Habitat Mgmt Areas

No warranty is made by the Bureau of Land Management (BLM). The accuracy, reliability, or completeness of these data for individual use or aggregate use with other data is not guaranteed.



Locatable Minerals Outside of Greater Sage-Grouse Habitat Management Areas Alternative 1

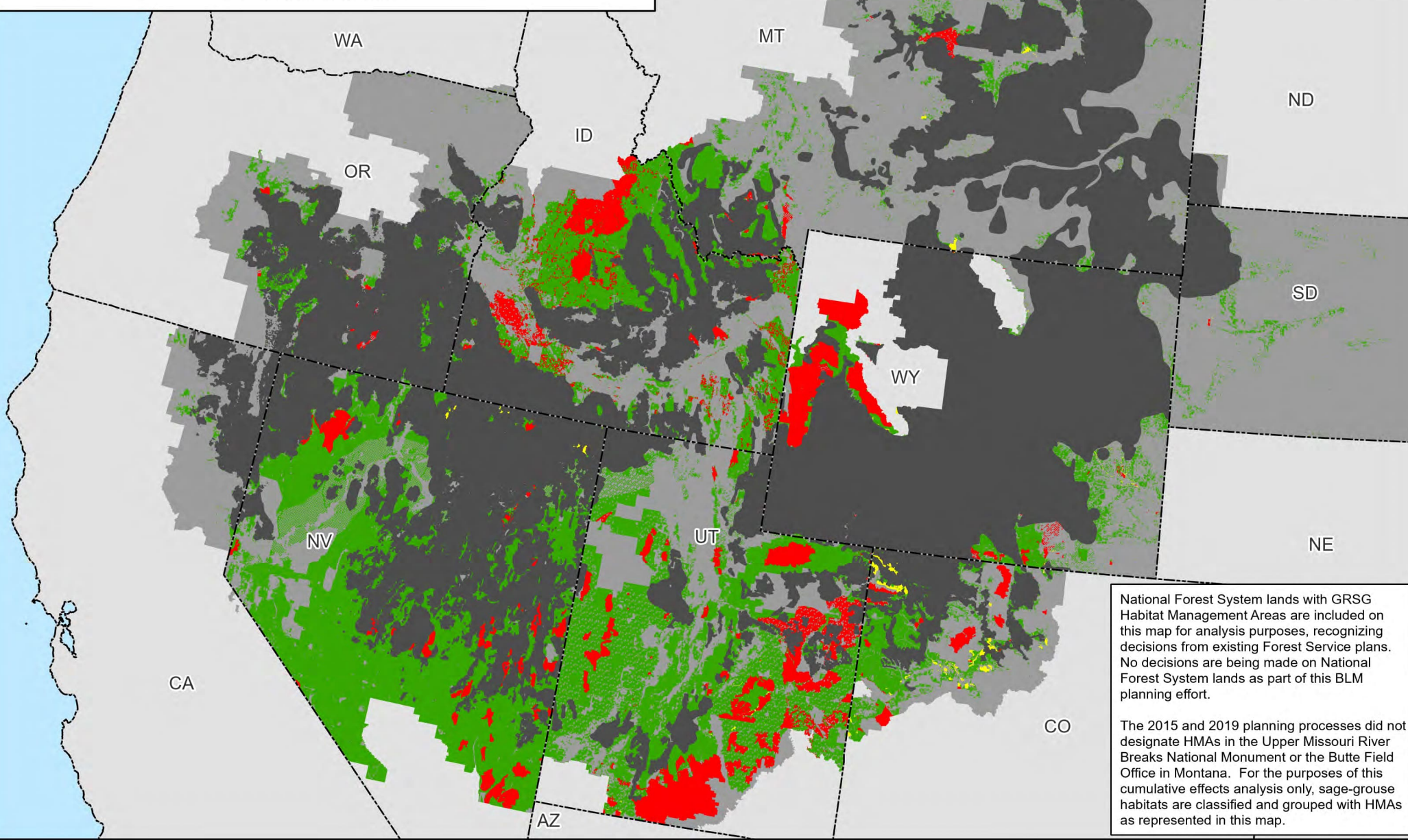

Map 2.38b

Legend

Non-Masked Areas: Outside GRSG Habitat Management Areas

Masked Areas: Within GRSG Habitat Management Areas

- Locatable Minerals - Existing Withdrawals
- Locatable Minerals - Recommended Withdrawals
- Locatable Minerals - Open
- GRSG Habitat Management Areas
- Planning Area Extent
- State Boundaries

Locatable Minerals - Existing Withdrawals

Locatable Minerals - Recommended Withdrawals

Locatable Minerals - Open

GRSG Habitat Management Areas

Planning Area Extent

State Boundaries

No warranty is made by the Bureau of Land Management (BLM). The accuracy, reliability, or completeness of these data for individual use or aggregate use with other data is not guaranteed.

Locatable Minerals and Greater Sage-Grouse Habitat Management Areas Alternative 2

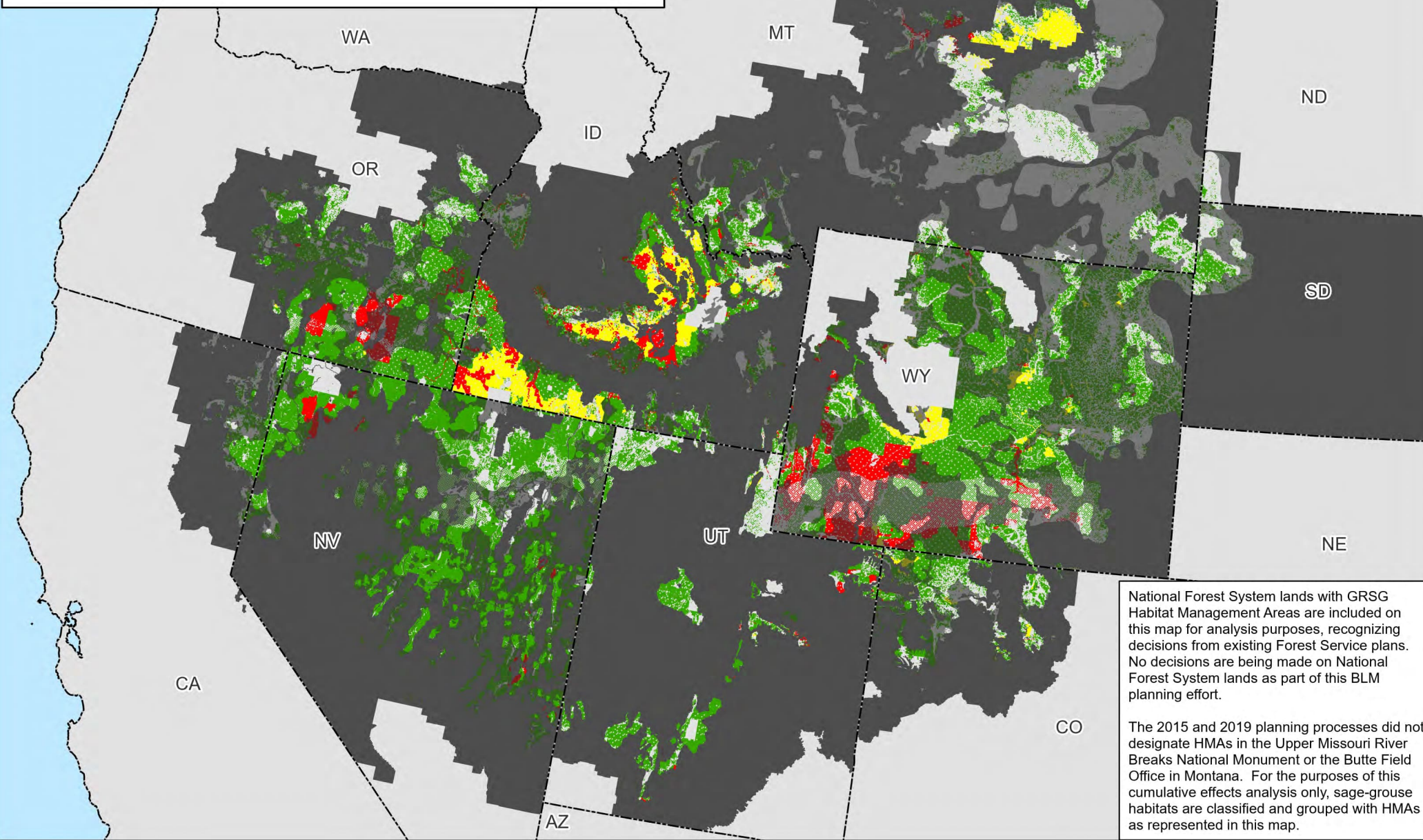

Map 2.39a

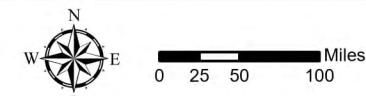
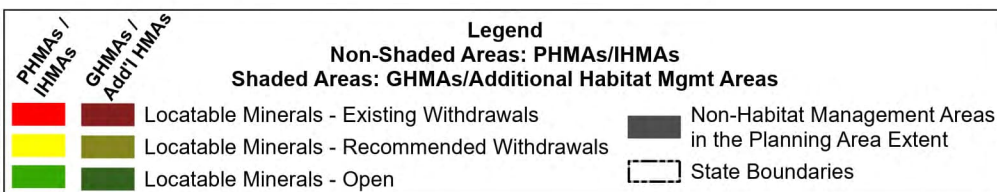

No warranty is made by the Bureau of Land Management (BLM). The accuracy, reliability, or completeness of these data for individual use or aggregate use with other data is not guaranteed.

Locatable Minerals Outside of Greater Sage-Grouse Habitat Management Areas Alternative 2

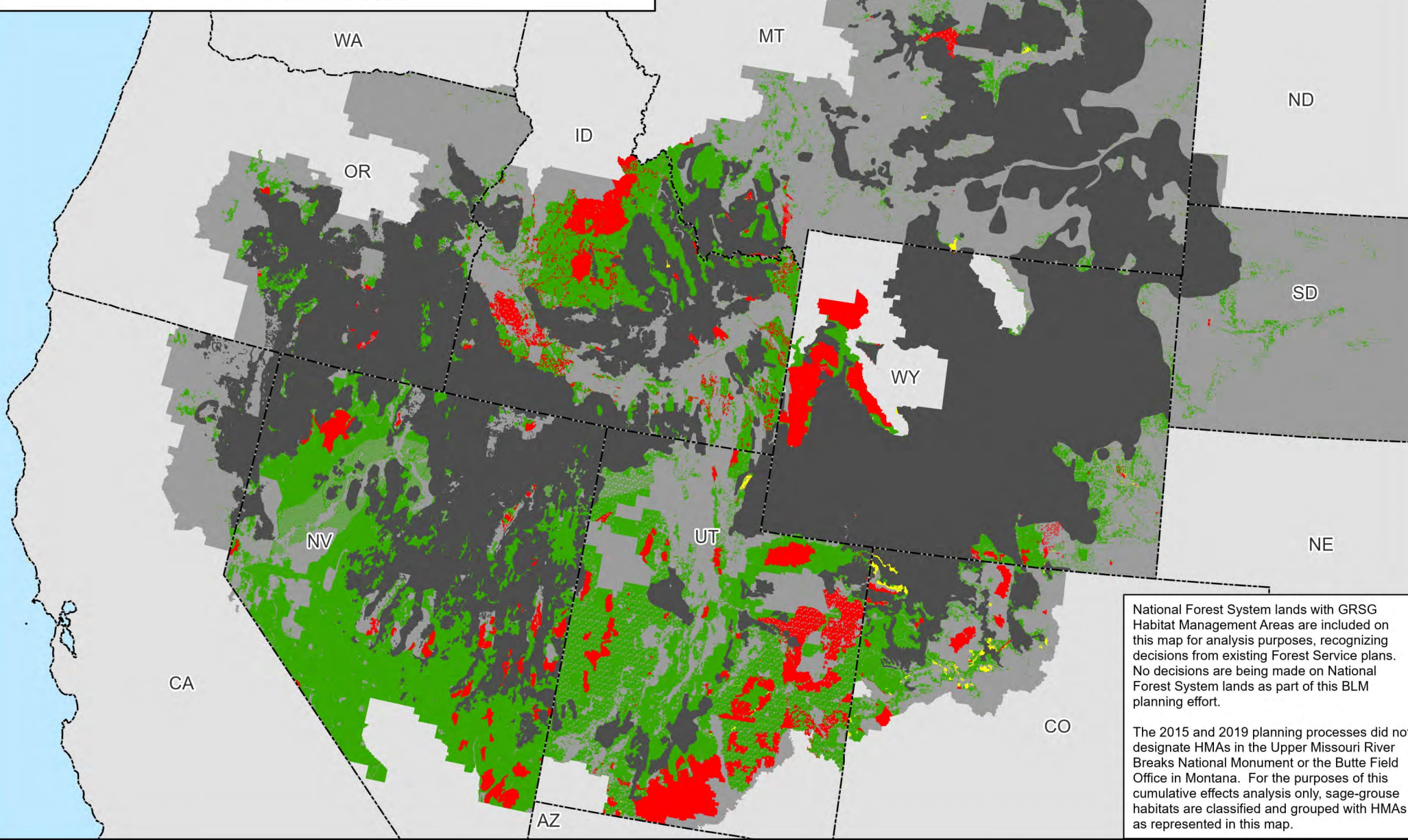

National Forest System lands with GRSG Habitat Management Areas are included on this map for analysis purposes, recognizing decisions from existing Forest Service plans. No decisions are being made on National Forest System lands as part of this BLM planning effort.

The 2015 and 2019 planning processes did not designate HMAs in the Upper Missouri River Breaks National Monument or the Butte Field Office in Montana. For the purposes of this cumulative effects analysis only, sage-grouse habitats are classified and grouped with HMAs as represented in this map.

Map 2.39b

Legend

Non-Masked Areas: Outside GRSG Habitat Management Areas

Masked Areas: Within GRSG Habitat Management Areas

Locatable Minerals - Existing Withdrawals

Locatable Minerals - Recommended Withdrawals

Locatable Minerals - Open

GRSG Habitat Management Areas

Planning Area Extent

State Boundaries

No warranty is made by the Bureau of Land Management (BLM). The accuracy, reliability, or completeness of these data for individual use or aggregate use with other data is not guaranteed.

Locatable Minerals and Greater Sage-Grouse Habitat Management Areas Alternative 3

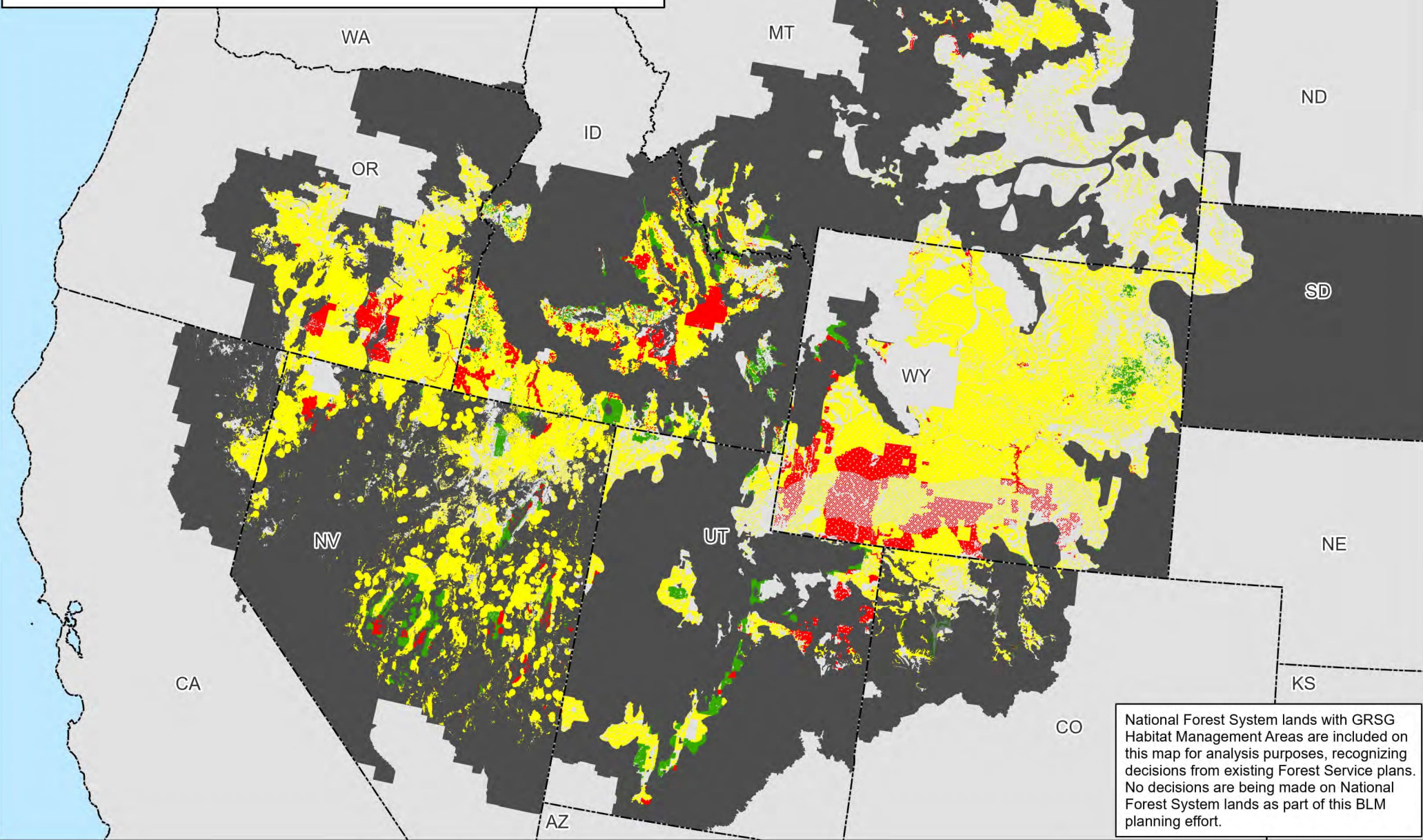

Map 2.40a

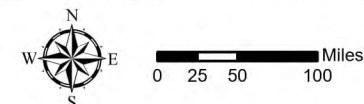
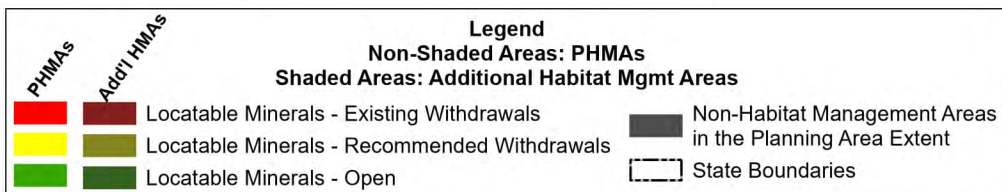

No warranty is made by the Bureau of Land Management (BLM). The accuracy, reliability, or completeness of these data for individual use or aggregate use with other data is not guaranteed.

Locatable Minerals Outside of Greater Sage-Grouse Habitat Management Areas Alternative 3

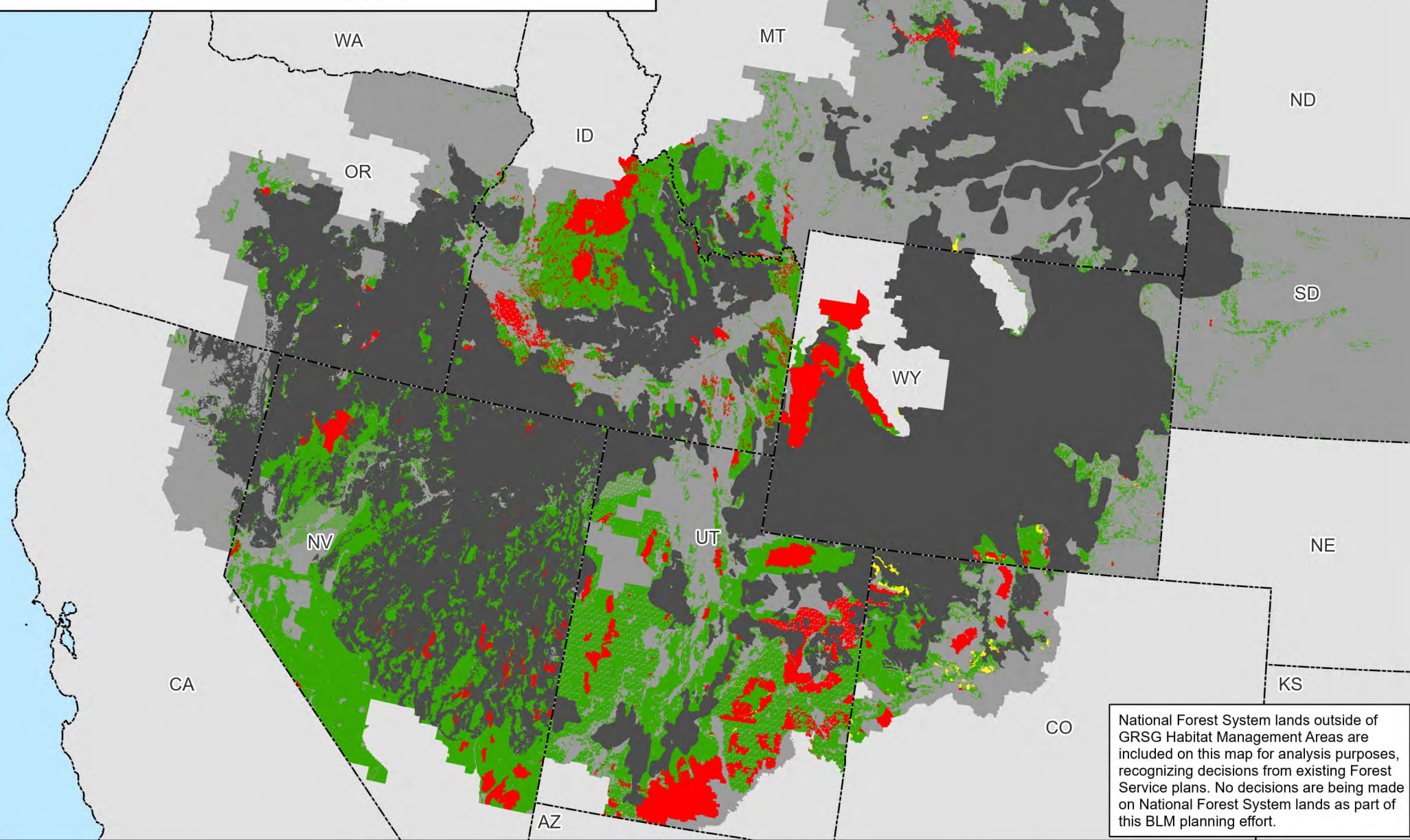

Map 2.40b

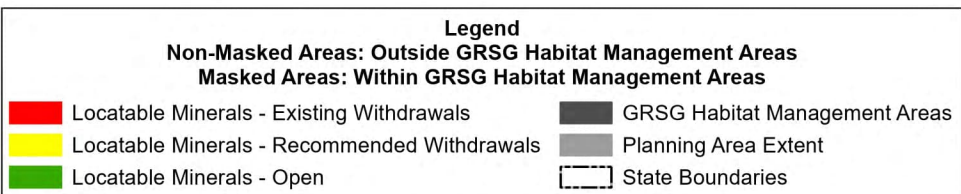

No warranty is made by the Bureau of Land Management (BLM). The accuracy, reliability, or completeness of these data for individual use or aggregate use with other data is not guaranteed.

Locatable Minerals and Greater Sage-Grouse Habitat Management Areas Alternative 4

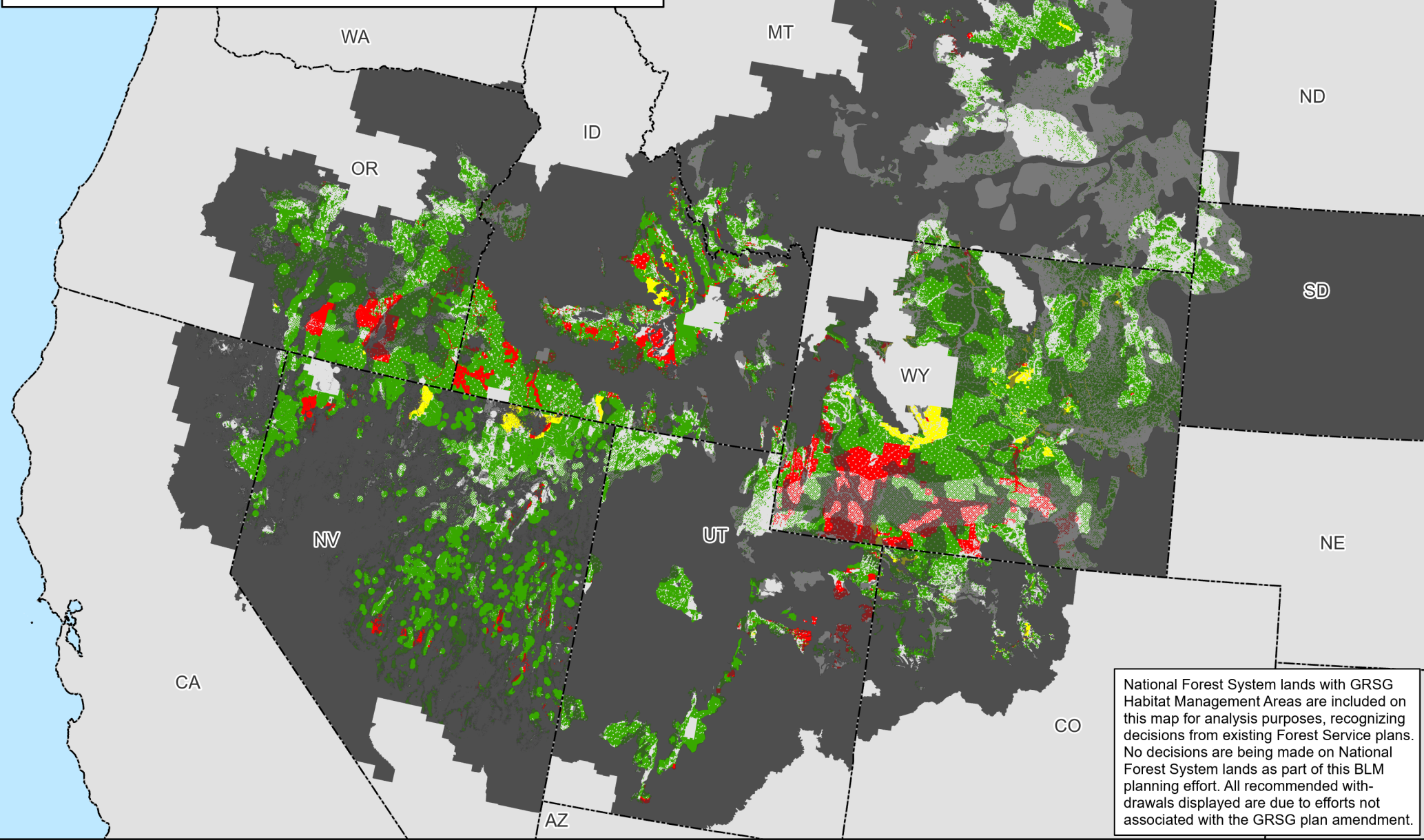

Map 2.41a

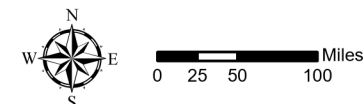
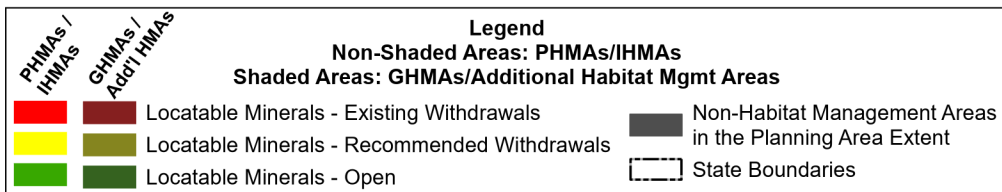

No warranty is made by the Bureau of Land Management (BLM). The accuracy, reliability, or completeness of these data for individual use or aggregate use with other data is not guaranteed.



Locatable Minerals Outside of Greater Sage-Grouse Habitat Management Areas Alternative 4

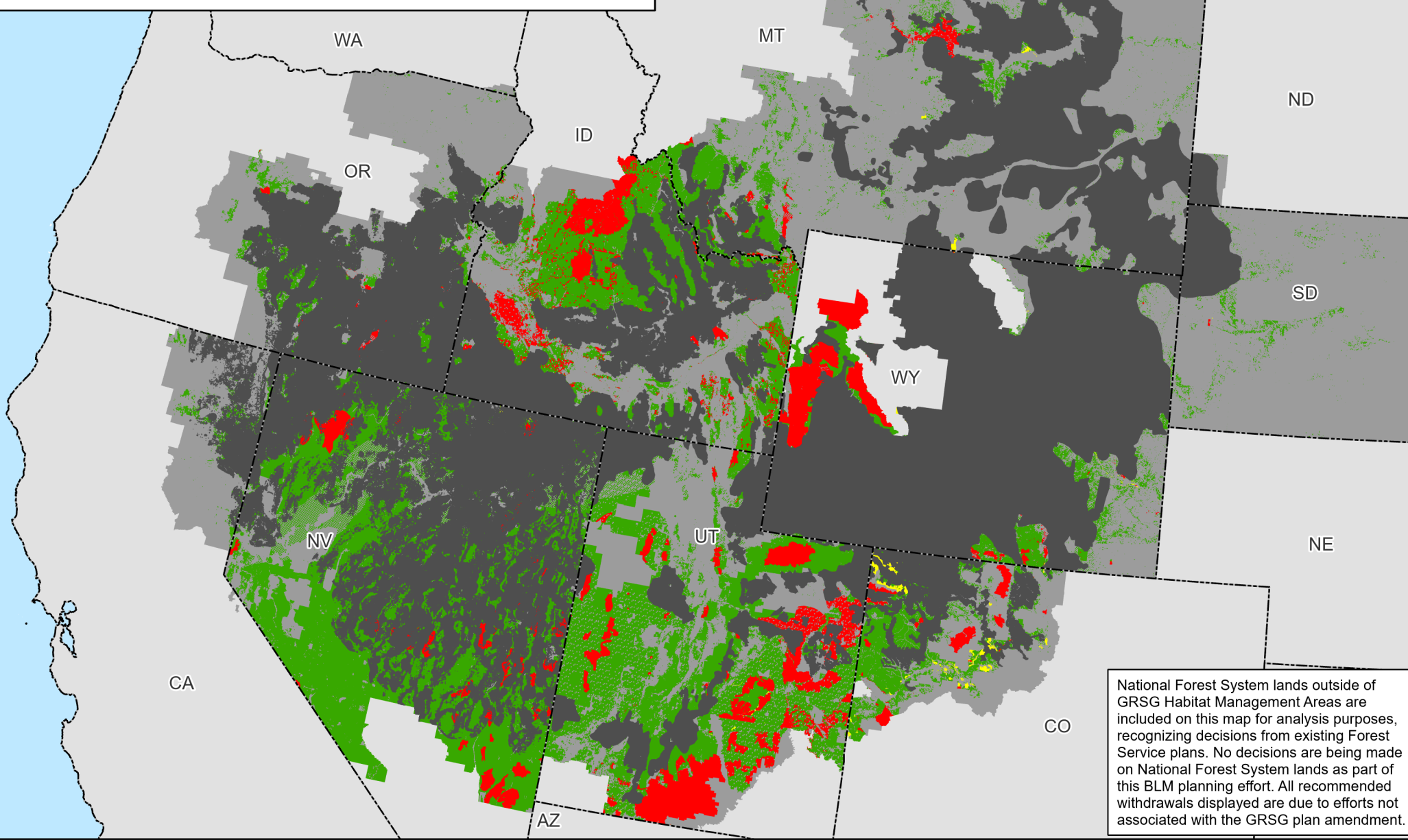

Map 2.41b

Legend

Non-Masked Areas: Outside GRSG Habitat Management Areas

Masked Areas: Within GRSG Habitat Management Areas

Locatable Minerals - Existing Withdrawals

Locatable Minerals - Recommended Withdrawals

Locatable Minerals - Open

GRSG Habitat Management Areas

Planning Area Extent

State Boundaries

No warranty is made by the Bureau of Land Management (BLM). The accuracy, reliability, or completeness of these data for individual use or aggregate use with other data is not guaranteed.