

---

**U.S. Department of the Interior  
Bureau of Land Management**

---

**Final Environmental Assessment  
DOI-BLM-UT-W020-2020-0002-EA**

**Swasey Herd Management Area  
Wild Horse Management and Gather Plan**

Estimated Total Agency Cost  
Associated with Developing and  
Producing this Document: \$56,000

U.S. Department of the Interior  
Bureau of Land Management  
West Desert District  
Fillmore Field Office  
95 East 500 North  
Fillmore, Utah 84631



---

## Table of Contents

1.0	Introduction.....	3
1.1	Background.....	<b>Error! Bookmark not defined.</b>
1.2	Purpose and Need .....	4
1.3	Land Use Plan Conformance and Consistency with Other Authorities .....	5
1.4	Decision to be Made .....	6
1.5	Scoping and Identificaiton of Issues .....	6
2.0	Proposed Action and Alternatives .....	7
2.1	Introduction.....	7
2.2	Description of Alternatives Considered in Detail .....	7
2.3	Management Actions for Alternatives A-D .....	15
2.4	Alternatives Considered but Dismissed from Detailed Analysis .....	18
3.0	Affected Environment.....	24
3.1	General Description of the Affected Environment .....	24
3.2	Description of Affected Resources/Issues .....	24
4.0	Environmental Consequences.....	31
4.1	Introduction.....	31
4.2	Predicted Effects of Alternatives .....	31
4.3	Cumulative Effects for All Alternatives .....	44
4.4	Reasonably Foreseeable Future Actions .....	45
5.0	Monitoring and Mitigation Measures .....	47
6.0	List of Preparers.....	47
7.0	Consultation and Coordination .....	47
8.0	Public Involvement .....	48
9.0	List of References .....	49
10.0	Appendices.....	52

## **1.0 Introduction**

This Environmental Assessment (EA) has been prepared to analyze the Bureau of Land Management (BLM) Fillmore Field Office's (FFO) Proposed Action to conduct a wild horse management and gather plan for the Swasey Herd Management Area (HMA) and alternatives to the Proposed Action. The Proposed Action would allow for an initial gather of approximately 800 excess horses within and near the Swasey HMA and follow-up maintenance gathers over 10 years from the date of the initial gather operation to achieve and maintain appropriate management levels (AML). The gather activities would include implementation of population growth suppression measures to achieve management objectives.

This EA is a site-specific analysis of the potential impacts that could result with the implementation of the Proposed Action or alternatives to the Proposed Action. Preparation of an EA assists the BLM authorized officer in determining whether to prepare an Environmental Impact Statement (EIS) if significant impacts could result, or a Finding of No Significant Impact (FONSI) if no significant impacts are expected.

This document is tiered to:

- ☐ House Range Resource Area Final Environmental Impact Statement and Proposed Resource Management Plan (House Range EIS/RMP), 1987.

Should a determination be made that the implementation of the proposed or alternative actions would not result in significant environmental impacts or significant environmental impacts beyond those already addressed in the House Range EIS/RMP a FONSI will be prepared to document that determination, and a Decision Record issued providing the rationale for selecting the chosen alternative.

### **1.1 Background**

#### **Swasey HMA**

The Swasey HMA comprises of about 120,113 acres of public and state lands. The HMA is located in Juab and Millard Counties, approximately 50 miles west from Delta, Utah. See Map (Appendix G).

The AML for wild horses within the HMA is 60-100. The AML was established in the House Range RMP following an in-depth analysis of habitat suitability and resource monitoring and population inventory data, with public involvement. The AML upper limit is the maximum number of wild horses that can populate the HMA while maintaining a thriving natural ecological balance (TNEB) and multiple use relationship on the public lands in the area. Establishing AML as a population range allows for the periodic removal of excess animals (toward the low end) and subsequent population growth (toward the high end) between removals.

---

The current estimated population of wild horses in the Swasey HMA as of March 1, 2020 is approximately 721. This number is based on an aerial survey population inventory using the Simultaneous Double Count Method conducted in March of 2018, historical knowledge of the area, and a 20% population increase for the year 2018 and a 20% increase for 2019. The current population is about 12 times over the AML lower limit and approximately 7 times over the AML upper limit. Any gathers conducted pursuant to the selected alternative will not occur until after June 30, 2020 when the bulk of the foaling season is over at which time the estimated population is expected to be approximately 865 wild horses; 805 over the low AML. For every foaling season that a gather does not occur an additional 20% is added to account for the population increase. The HMA was last gathered in February 2013. At that time, 257 wild horses were gathered and 159 removed from the HMA. 98 wild horses were returned to the HMA and 44 of those were treated with Porcine Zona Pellucida vaccine pellets (PZP-22). Approximately 191 horses remained in the HMA after the gather.

Based upon all information available at this time, the BLM has determined that excess wild horses exist within and outside the HMA and need to be removed. This assessment is based on the following factors including, but not limited to:

- ☐ A population inventory flight conducted in March 2018 estimated 501 wild horses inside and outside the HMA (see Appendix A). The current population as of March 1, 2020 is approximately 721 wild horses (based on a 20% population increase for 2018 and 20% for 2019). An additional 20% will be added to account for the 2020 population increase making approximately 865 wild horses by the end of the 2020 foaling season.
- ☐ Current use by wild horses is exceeding the available forage allocated by approximately 7 times based on allocations established for wild horse use in the House Range RMP.
- ☐ Utilization monitoring completed in years 2011 through 2017 documents increased utilization by wild horses on key forage species across the HMA. The most recent Rangeland Health Assessments and trend data were used in the analysis (see section 3.2.2).
- ☐ Wild horse numbers are increasing into areas outside the HMA that are not normally used by wild horses.

## 1.2 Purpose and Need

The purpose of the Proposed Action is to remove excess wild horses from within and outside the HMA to restore a TNEB and multiple use relationship on the public lands consistent with the provisions of Section 1333 (a) of the *Wild Free-Roaming Horses and Burros Act of 1971*, as amended, (WFRHBA), to manage wild horses to achieve and maintain the population within established AML ranges for the HMA, and to reduce the wild horse population growth rate in order to prevent undue or unnecessary degradation of the public lands by protecting rangeland resources from deterioration associated with an overpopulation excess wild horses within and outside the HMA.<sup>1</sup>

---

<sup>1</sup> The Interior Board of Land Appeals (IBLA) defined the goal for managing wild horse (or burro) populations in a thriving natural ecological balance as follows: “As the court stated in *Dahl vs. Clark*, supra at 594, the ‘benchmark test’ for determining the suitable number of wild horses on the public range is ‘thriving natural ecological balance.’ In the words of the conference committee which adopted this standard: ‘The goal of WH&B management should be to maintain a thriving ecological balance (TNEB) between WH&B populations, wildlife, livestock and vegetation, and to protect the range from the deterioration associated with overpopulation of wild horses and burros.’”



The need for the Proposed Action is to remain in compliance with the House Range RMP, protect rangeland resources, and to prevent unnecessary or undue degradation of the public lands associated with excess populations of wild horses within the HMA and use of rangeland resources by wild horses outside the HMA boundaries.

### **1.3 Land Use Plan Conformance and Consistency with Other Authorities**

The Federal Land Policy and Management Act of 1976 (FLPMA) requires that an action under consideration be in conformance with the applicable BLM land use plan(s), and be consistent with other federal, state, and local laws and policies to the maximum extent possible.

The Action Alternatives are in conformance with the House Range RMP Rangeland Program Summary, Chapter 2, p 47.

The Action Alternatives are consistent with all applicable regulations at Title 43 Code of Federal Regulations (43 CFR) 4700 and policies. The Action Alternatives are also consistent with the WFRHBA, which mandates, among other things, that the Bureau “prevent the range from deterioration associated with overpopulation”, and “remove excess horses in order to preserve and maintain a thriving natural ecological balance and multiple use relationships in that area”. Also the WFRHBA 1333(b)(1) states: “The purpose of such inventory exists and whether action should be taken to remove excess animals; determine appropriate management levels or wild free-roaming horses and burros on these areas of public land; and determine whether appropriate managements should be achieved by the removal or destruction of excess animals, or other options (such as sterilization, or natural control on population levels).” Additionally, 43 CFR 4700.0-6 (a) states “Wild horses shall be managed as self-sustaining populations of healthy animals in balance with other uses and the productive capacity of their habitat (emphasis added).” Other relevant regulations with which the action alternatives are consistent include:

**☐ 43 CFR 4710.3-1 Herd management areas.**

Herd management areas shall be established for the maintenance of wild horse and burro herds. In delineating each herd management area, the authorized officer shall consider the AML for the herd, the habitat requirements of the animals, the relationships with other uses of the public and adjacent private lands, and the constraints contained in 4710.4. The authorized officer shall prepare a herd management area plan, which may cover one or more herd management areas.

**☐ 43 CFR 4710.4 Constraints on management.**

Management of wild horses and burros shall be undertaken with limiting the animals’ distribution to herd areas. Management shall be at the minimum feasible level necessary to attain the objectives identified in approved land use plans and herd management area plans.

**☐ 43 CFR 4720.1 Removal of excess animals from public lands.**

Upon examination of current information and a determination by the authorized officer that an excess of wild horses or burros exists, the authorized officer shall remove the excess animals immediately.

**❑ 43 CFR 4740.1 Use of motor vehicles or aircraft.**

- (a) Motor vehicles and aircraft may be used by the authorized officer in all phases of the administration of the Act, except that no motor vehicle or aircraft, other than helicopters, shall be used for the purpose of herding or chasing wild horses or burros for capture or destruction. All such use shall be conducted in a humane manner.
- (b) Before using helicopters or motor vehicles in the management of wild horses or burros, the authorized officer shall conduct a public hearing in the area where such use is to be made.

## **1.4 Decision to be Made**

The authorized officer will determine whether to implement management actions in order to meet the management objectives of achieving and maintaining the established low AML and protecting the range from further deterioration resulting from the current excess wild horse population. The authorized officer's decision is limited to the need to remove excess wild horses and implement some form of population growth suppression. It would not set or adjust AML nor would it adjust livestock use, as these were established through previous activity level and RMP decisions.

## **1.5 Scoping and Identification of Issues**

Consultation and coordination with BLM, State Historic Preservation Office (SHPO), the Utah Division of Wildlife Resources (UDWR), US Fish & Wildlife Service (USFWS), Native American Indian tribes, Utah School and Institutional Trust Lands Administration (SITLA), Millard/Juab Counties, and routine business contacts with livestock operators and others, has underscored the need for the BLM to maintain wild horse and burro populations within the AML.

The following issues were identified as a result of consultation/coordination and internal scoping relative to the BLM's management of wild horses in the Swasey HMA planning area:

1. Impacts to individual wild horses and the herd. Measurement indicators for this issue include:
  - Expected impacts to individual wild horses from handling stress
  - Expected impacts to herd social structure
  - Potential effects on genetic diversity
  - Potential impacts to animal health and condition
2. A need to implement population control methods in order to maintain population size within AML over the long-term. Measurement indicators for the issue include:
  - Projected population size and annual growth rate (WinEquus population modeling)
  - Projected gather frequency
  - Projected number of excess animals to be removed and placed in the adoption, sale, and off-range corral (ORC) and off-range pasture pipelines over the next 10 years

3. Impacts to vegetation/soils, riparian/wetland, and cultural resources (*as applicable*). Measurement indicators for this issue include:

- Expected forage utilization
- Potential impacts to vegetation/soils and riparian/wetland resources

## 2.0 Proposed Action and Alternatives

### 2.1 Introduction

This section of the EA describes the Proposed Action and alternatives, including any that were considered but eliminated from detailed analysis. Five alternatives are considered in detail:

- **Alternative A:** Selective Removal of Excess Wild Horses to low AML, and implementation of Population Growth Suppression using fertility control treatments PZP-22 (or most current formulations) and intrauterine devices (IUDs).
- **Alternative B, BLM's Preferred Alternative:** Selective Removal of Excess Wild Horses to low AML, and implementation of Population Growth Suppression using fertility control treatments GonaCon-Equine and intrauterine devices (IUDs).
- **Alternative C:** Gather and Remove Excess Wild Horses to Achieve low AML with follow-up gathers to maintain AML. No population growth suppression measures.
- **Alternative D:** Gather and removal of excess wild horses to low AML and implementation of population growth suppression by establishing a non-reproducing component.
- **Alternative E:** No Action

Alternative A-D were developed to respond to the identified resource issues and the Purpose and Need. The four action alternatives describe the population growth suppression measures that may be used for 10 years following the initial gather. Since an initial gather will not happen until after the 2020 foaling season, approximately 800 horses would be proposed to be removed from the HMA during initial gather(s) to return wild horse population size to low AML on the Swasey HMA. If initial gather operations do not occur until after the 2021 foaling season the mentioned population estimate and removal number will increase. Tracking collars and tags may be used as part of monitoring efforts for alternatives A-D. Tracking collars would not be used on stallions. These collars and tags are currently being used in the nearby Conger and Frisco HMAs and are analyzed in Chapter 4 of this EA.

Alternative E would not achieve the identified Purpose and Need. However, it is analyzed in this EA to provide a basis for comparison with the other action alternatives, and to assess the effects of not conducting a gather at this time. The No Action Alternative is in violation of the WFRHBA which directs the BLM to manage the population within AML.

### 2.2 Description of Alternatives Considered in Detail

#### 2.2.1 Alternative A: Selective Removal of Excess Wild Horses to low AML, and

---

implementation of Population Growth Suppression using fertility control treatments PZP-22 (or most current formulations) and intrauterine devices (IUDs).

This action alternative would gather approximately 95% of the existing wild horses to remove excess horses from the range and administer population control measures to mares returning to the range. Horses may be gathered over a period of ten years from the date of the initial gather operation for PZP booster treatments and insertion of IUDs when needed. After achieving low AML, the target removal number would be adjusted accordingly based off current population inventories for the HMA. The principal management goal for the HMA would be to retain a population of 60 wild horses, which is the low end of AML. All mares released back to the HMA would be treated with a form of porcine zona pellucida (PZP) fertility control vaccine (i.e., PZP-22 or most current formula) and/ or IUDs. The combination of these actions should lower the population growth rate within the HMA.

Under this action alternative, wild horses would be gathered from areas within the HMA with concentrated population numbers in order to reduce resource impacts in those most heavily impacted areas. Additionally, all wild horses residing in areas adjacent to the HMA (outside established boundaries) would be gathered and removed during the gather operations.

Selective removal procedures would prioritize removal of younger excess wild horses after achieving AML within the HMA and allow older less adoptable wild horses to be released back to the HMA.

If gather efficiencies during the initial gather do not allow for enough horses to be captured to reach low AML, BLM would subsequently return to the Swasey HMA to remove excess horses above low AML and would conduct follow-up gathers over a 10 year period to remove any additional wild horses necessary to achieve and maintain the low range of AML as well as to allow BLM to gather a sufficient number of wild horses so as to implement the population control component of the proposed action (PZP or most current formula and/or IUDs) for wild horses remaining in the HMA.

If gather efficiencies of the initial gather exceed the target removal number of horses necessary to bring the population within the AML range of 60-100 wild horses, this would allow the BLM to begin implementing the population suppression components (PZP or most current formula, IUDs) of this alternative with the initial gather. In this scenario, horses treated with fertility control measures would be released back into the HMA and post-gather population numbers would not fall below low AML. Population inventories and routine resource/habitat monitoring would be completed between gather cycles to document current population levels, growth rates, and areas of continued resource concern (horse concentrations, riparian impacts, over-utilization, etc.) prior to any follow-up gather. The subsequent maintenance gather activities would be conducted in a manner consistent with those described for the initial gather and could be conducted during the period of November through February, which is identified as the period of maximum effectiveness for fertility control application. Funding limitations and competing priorities might impact the timing of maintenance gather and population control components of the Action.

The procedures to be followed for implementing fertility control are detailed in Appendix B. At the AML level established for the HMA and based on known seasonal movements of the horses within the HMA, sufficient genetic exchange should occur to maintain the genetic health of the population. All horses identified to remain in the HMA population would be selected to maintain a diverse age structure, herd characteristics and body type (conformation).

The BLM proposes to apply fertility control to select mares through the use of a single dose inoculation and the delivery system using dart guns. This may be done on the Swasey HMA for the ten years following the initial gather (or as long as it can be reasonably concluded that no new information and no new circumstances have substantially changed in the area of analysis) in order to help maintain adult wild horses within the AML range of 60-100 wild horses. If it is determined that a mare or mares cannot be approached within darting range on foot, then water/bait trapping may be used to capture the mares. The wild horses would be released after the treatment is given. Baiting would be with water, salt, mineral, or weed-free hay in areas that horses utilize in their normal movements throughout the HMA.

The literature review, Appendix L, summarizes what is known and what is not known about potential effects of treating mares with PZP vaccine. Some negative consequences of vaccination are possible. Fertility vaccines are administered only to females.

Alternative A incorporates the following actions and management requirements:

- Fertility control treatment would be conducted in accordance with the approved standard operating and post-treatment monitoring procedures. Breeding age mares selected for release back to the range would be treated with approved fertility control vaccines, which would slow reproduction of the treated mares for one to three breeding seasons.
- Any new population control methods could be used as directed through the most recent direction of the National Wild Horse and Burro Program. The use of any new population control methods would use the most current best management practices and humane procedures available for the implementation of the new controls.
- PZP mixing procedures would follow those listed in Appendix C. The PZP protocol would be examined annually, in line with any new instructions provided by SCC.
- Horse Immunocontraception Data Sheets would be prepared and updated as presented in Appendix D. An individual mare's previous records would be reviewed prior to any darting activity.
- Mares would be individually marked and/or be individually recognizable without error. No mare would be treated unless she has been identified for treatment.
- Fertility control would be administered once AML is reached and continue throughout the life of the plan. If monitoring shows successful applications, no negative reactions and reduction in foaling rates, the fertility control treatments would continue beyond the life of the plan as long as it can be reasonably concluded that no new information and no new circumstances arise that need to be considered and those that are analyzed within this document have not substantially changed within the HMA. Fertility control applications would also depend on annual funding and the presence of qualified applicators.

- Ideal time to booster previously treated mares would be between February through April of each year. However, if a previously treated mare is missed, a booster shot could be administered at any time of the year. Each mare would have an identification sheet with pictures, describing any markings, brands, scars, or other distinguishing marks. At the beginning of each year, a list of mares identified for treatment would be created. That information would be loaded into a format that is easy to use in the field (book or electronic device).
- New mares (over the age of 18 months) coming into treatment would be given the primer dose between November and January of each year. New mares would receive their booster between February and April. Age would be based on when the horses are observed being new herd foals. For older previously treated horses, it would come from the treatments data sheets. Aging older untreated horses would be based off photographs or similar documentation provided by volunteers knowledgeable of the herd/bands. For an age of a mare that cannot be established that mare would be allowed to raise a foal to one year of age then begin treatment.
- Primer inoculations would be administered to mares that are at least 18 months old. Mares that are 2-4 years old would be treated. The 5 year old mares would be taken off the treatment schedule until they have produced at least one foal that lives to be one year old. After a mare produces one foal that survives for a year, she would be put back on fertility control treatments.
- Flexibility in determining which mares are selected for treatment is vital to the success of the fertility control program. Adjustments would be made if it is found that there is a severe reaction by an individual mare, that mare can contribute more to genetic diversity or a mare that might have a negative effect to the genetic diversity of the herd. This information would be documented on the Data Sheet.
- If timing or funding constraints arise, a treatment priority would consider the band or herd composition and priority would be given based on age class. Priorities would be established as follows:
  - 1) 2-4 year old mares,
  - 2) mares just coming back into treatment , and
  - 3) older mares that have received several treatments since producing a live foal.
- The annual treatment schedule, database and Data Sheets would be reviewed/approved by the authorized officer with the FFO wild horse specialist and/or darting specialist. An annual monitoring report would be prepared for the authorized officer and filed with the HMA records. This monitoring report would show PZP orders placed, costs, planned treatment schedule/actual treatments (number/dates of mares treated), lost darts, negative reactions/BLM action taken for that mare, number of new/current year foals counted/observed, unique circumstances, off road vehicular use, general rangeland condition/water availability, volunteer efforts, correspondence between/among SLFO and the Science and Conservation Center (SCC) and National Wild Horse and Burro Program (WH&B) Office and other pertinent information.

The field darting treatment protocol would take approximately two to three years after initiation to fully implement. Field darting would be conducted in an opportunistic manner while the specialist is conducting routine monitoring activities as part of normal duties in the field.



Ordinarily, field darting activities would be conducted on foot. Access throughout the HMA would be achieved by use of 4X4 vehicles, other off-highway vehicles (OHVs), or horseback. Vehicles would be utilized on existing roads and trails in the HMA. On a case by case basis, the use of OHVs off existing roads and trails may be allowed for administrative purposes; however such use shall be made only with the approval of the authorized officer.

Personnel authorized for PZP field darting of the Swasey horses must be trained for this task and certified by the SCC at Zoo Montana in Billings Montana. Additionally, all work would be conducted in accordance with the SOPs (Appendix B) and mixing procedures (Appendix C).

The FFO would work with the National WH&B Office in Reno, Nevada, and the SCC at Zoo Montana to order the PZP vaccine. The SCC then prepares and ships the order to the FFO. Each dose would consist of 100 micrograms of PZP in 0.5cc buffer (a phosphate buffered saline solution). The vaccine must be kept frozen until use. Remote application would be by means of 1.0cc Pneu-dart darts, with either 1.25 or 1.5 inch barbless needles, delivered by either Dan-inject or Pneu-dart CO2 powered or cartridge fired guns.

FFO would be applying adaptive management principles. If policies change or the vaccine effects or effectiveness proves undesirable, then the application of the fertility control measures would be stopped, or reconsidered based on new scientific information. If a specific vaccine formulation is dropped from BLM use and is replaced by another drug or immunization for fertility control purposes, that method would be applied by the FFO in future treatments.

#### *Horse Identification*

The treated mares would be individually marked and/or be individually recognizable without error. During past treatments, mares have been freeze branded on the hip and the neck. These brands would help in the identification of the horses. During any future gathers, new brands would be put on mares released back to the HMA. Color, leg and face markings, and any other unique markings or scars would identify any mares without a brand. Once each horse is positively identified, their information would be compiled into a database along with photographs. Individual identification information (photographs and unique characteristics) would be compiled into books or put onto an electronic device that can be taken to the field. Individual numbers are assigned to each herd/band member based on these unique characteristics. Unique numbers would be assigned to all mares and documented on the Data Sheets. A filly under 18 months would be tracked on her mother's Data Sheet. A filly over 18 months of age would receive her own number and Data Sheet. Maternal kinship would be tracked or followed through Data Sheet notes.

#### *Record Keeping*

All darting, foaling, and health data would be recorded as per the Data Sheet (Appendix D). Data Sheets would be prepared and maintained in the FFO. Initially, copies of the data sheets would be sent to the National WH&B Program Office and – under Alternative A with PZP use – to the SCC. Thereafter, only treatment updates or new mare Data Sheets would be sent annually.

#### *Regulatory Authorization*

---

The liquid PZP vaccine known as ZonaStat-H is federally approved by the EPA registration number 86833-1. Training is required by the SCC to receive and/or administer PZP to wild horses.

### **Use of Intra-Uterine Devices (IUDs)**

Up through the present time (May 2020), BLM has not used IUDs as a long-term fertility control method on wild horses or burros on the range. The BLM has supported and continues to support research into the development and testing of effective and safe IUDs for use in wild horse mares (Baldrighi et al. 2017). Existing literature on the use of IUDs in domestic horses allows for inferences about expected effects of IUDs in wild horses.

Under Alternative A IUDs may be implanted into some mares while PZP is used on mares not receiving IUDs. Initially up to 10 mares may have IUDs implanted. An anchor-shaped silicone IUD would be used. This IUD has been shown to be effective over 18 months in an ongoing field situation where natural breeding behavior occurs. If the IUDs show to be effective in the wild mares after two years of observation additional mares may receive IUDs. Any mare that receives an IUD will be documented and photos taken for field identification. The mares would be observed at appropriate times of the year to see if/when the mare has another foal. It is expected that the IUD will eventually fall out. If the anchor-shaped IUDs prove ineffective the FFO may try another IUD or switch to just using PZP.

#### **2.2.2 Alternative B, BLM's Preferred Alternative: Selective Removal of Excess Wild Horses to within AML range, and Population Growth Suppression using fertility control treatments GonaCon-Equine and intrauterine devices (IUDs).**

Under Alternative B management actions would be similar to Alternative A with the exception that most if not all the released mares would be treated with the population growth suppression vaccine GonaCon-Equine (GnRH) instead of a PZP vaccine. Up to ten mares may receive IUDs as discussed in Alternative A. Mares treated with GonaCon-Equine would need to be held for a minimum of thirty days after first treatment to administer a booster shot to increase efficacy and treatment longevity. As with PZP, the long-term goal of GonaCon-Equine use is to reduce or eliminate the need for gathers and removals (NRC 2013). The GonaCon-Equine vaccine is an EPA-approved pesticide (EPA, 2009a) that is relatively inexpensive, meets BLM requirements for safety to mares and the environment, and has been produced in a USDA-APHIS laboratory. Its categorization as a pesticide is consistent with regulatory framework for controlling overpopulated vertebrate animals, and in no way is meant to convey that the vaccine is lethal; the intended effect of the vaccine is as a contraceptive.

Considerations on BLM's use of contraception in wild horse management were noted above, under Alternative A. Whether to use or not use any particular method to reduce population growth rates in wild horses is a decision that must be made considering known effects as well as the potential effects of inaction, such as continued overpopulation and rangeland health degradation.

Under this alternative, the BLM would return to the HMA as needed to re-apply GonaCon-



---

Equine and initiate new treatments in order to maintain contraceptive effectiveness in controlling population growth rates. GonaCon-Equine can safely be reapplied as necessary to control the population growth rate. Even with one booster treatment of GonaCon-Equine, it is expected that most, if not all, mares would return to fertility at some point, although the average duration of effect after booster doses has not yet been quantified. It is unknown what would be the expected rate for the return to fertility rate in mares boosted more than once with GonaCon-Equine. Once the herd size in the Swasey HMA is within AML and population growth seems to be stabilized, BLM could make a determination as to the required frequency of new mare treatments and mare re-treatments with GonaCon-Equine, to maintain the number of horses within AML.

The FFO would work with the National WH&B Office in Reno, Nevada and the USDA to order the GonaCon-Equine vaccine. The USDA would then prepare and ship the order to the FFO. Each dose of GonaCon-Equine would consist of 2 ml of liquid GonaCon-Equine, including 0.032% of mammalian GnRH. No mixing of the vaccine is required. The vaccine must be kept refrigerated. If application is done remotely it would be by means of ‘Slo-inject’™ Pneu-Dart darts, equipped with 3.81 cm 14 gage Tri-Port needles and a gel collar (McCann et al. 2017), delivered by either Dan-inject or Pneu-dart CO2 powered or cartridge fired guns. An attempt would be made to recover all darts (normally about a 98% recovery is expected).

The liquid GonaCon-Equine, is federally approved by the EPA registration number 56228-41. No specific training is required to administer GonaCon-Equine to wild horses, though a certified pesticide handler does need to receive shipments of the drug.

Reference in this EA to any specific commercial product, process, or service, or the use of any trade, firm or corporation name is for the information and convenience of the public, and does not constitute endorsement, recommendation, or favoring by the Department of the Interior.

### **2.2.3 Alternative C: Gather and Remove Excess Animals to Achieve Low AML; No Population Growth Suppression Measures**

This action would gather and remove excess wild horses from within and outside the Swasey Herd Management Area (HMA) to achieve low AML. Multiple gathers would be needed to achieve low AML. Population growth suppression would not be applied. One or more gather strategies may be used. A gate cut removal would be implemented with the option to hold some horses to be returned if needed in order maintain the variety colors and conformation associated with the herd. Once low AML is achieved follow-up gathers would occur every 3 to 4 years to maintain AML. Approximately 40 wild horses would be removed in each follow-up gather. This would continue for 10 years following the date of the initial gather.

Every effort would be made to put trap sites in previously used sites or disturbed sites. Should a trap need to be located on an undisturbed site; the site would be surveyed for cultural resources by authorized BLM employees. The site would not be used if cultural resources were found.

### **2.2.4 Alternative D: Gather and removal of excess wild horses to low AML and population growth suppression by establishing a non-reproducing component.**

---

Under Alternative D management actions would be similar to Alternative A and B with the exception that some fraction of the mares returning to the HMA would be sterilized instead of receiving population growth suppressant vaccines or IUDs. Additionally, a select number of neutered male horses may be returned to the HMA as part of the non-reproducing component. The number of neutered horses would be determined based on the number of males gathered. Here, ‘neutering’ is defined to be the sterilization of a male horse (stallion), either by removal of the testicles (castration, also known as gelding) or by vasectomy, where the testicles are retained but no sperm leave the body by severing or blocking the vas deferens or epididymis. The WFRHBA specifically provides for contraception and sterilization (16 U.S.C. 1333(b)(1)). The Swasey HMA would continue to have reproducing horses and it would continue to receive occasional genetic influence from horses crossing over from nearby HMAs. Hair samples would be pulled for genetic monitoring. If monitoring efforts show a need BLM FFO would augment the genetic diversity in the herd by introducing fertile mares from other HMAs.

Methods for sterilizing mares could include any of the following: laparoscopic ovariectomy, ventral midline laparotomy, oblique laparotomy, flank laparotomy, ovariectomy via colpotomy, laparoscopic-assisted colpotomy for ovariectomy, oviduct blockage, cervical resection, and pharmacological or immunocontraceptive sterilization. The sterilization methods for mares and stallions are reviewed in detail in Appendix K.

If this alternative is selected one or more of the sterilization procedures discussed in Appendix K would be conducted. Most, if not all, mares selected to return to the HMA would be sterilized. The number of mares to be sterilized would depend on the success of gathering additional mares beyond the low end of AML. Approximately 20 mares could be sterilized but no more than 50% of the mares remaining on the HMA would be sterilized. Only mares that are old enough to have had the opportunity to pass on their genetic traits would be selected for sterilization. Treated mares would be freeze marked for identification purposes. The procedure would take place at a veterinarian’s facility thus giving the horses the best possible care and post operation observation and recovery. As the surgery would be conducted at a private facility, public observation of the surgical procedure would not be allowed, however; BLM FFO would be willing to consider observation by an unaffiliated, licensed veterinarian if the contracted veterinarian consents.

### **2.2.5 Alternative E: No Action**

Under the No Action Alternative, no gather or removal of excess horses would occur and no management actions would be undertaken to address the overpopulation wild horses at this time. The No Action Alternative does not comply with the WFRHBA of 1971, regulations, House Range RMP and does not meet the purpose and need for action in this EA. It is included as a basis for comparison with the Proposed Action.

Under the no action alternative, the herd would continue to increase at approximately 20% per year and continue to overpopulate the HMA and cause degradation of the range. Wild horses outside the HMA would remain in areas not designated for management of wild horses and population numbers would continue to increase.

---

## **2.3 Management Actions Common to Alternatives A-D**

### **Helicopter**

If the local conditions require a helicopter drive-trap operation, the BLM would use a contractor or in-house gather team to perform the gather activities in cooperation with BLM and other appropriate staff. The contractor would be required to conduct all helicopter operations in a safe manner and in compliance with Federal Aviation Administration (FAA) regulations 14 CFR § 91.119 and BLM IM No. 2010-164. Public notices for gathers will be sent out prior to the actual gather event.

Helicopter drive trapping involves use of a helicopter to herd wild horses into a temporary trap. The Comprehensive Animal Welfare Program for Wild Horse and Burro Gathers (CAWP) would be implemented to ensure that the gather is conducted in a safe and humane manner, and to minimize potential impacts or injury to the wild horses. Traps would be set in an area with high probability of access by horses using the topography, if possible, to assist with capturing excess wild horses residing within the area. Traps consist of a large catch pen with several connected holding corrals, jute-covered wings and a loading chute. The jute-covered wings are made of material, not wire, to avoid injury to the horses. The wings form an alley way used to guide the horses into the trap. Trap locations are changed during the gather to reduce the distance that the animals must travel. A helicopter is used to locate and herd wild horses to the trap location. The pilot uses a pressure and release system while guiding them to the trap site, allowing them to travel at their own pace. As the herd approaches the trap the pilot applies pressure and a prada horse is released guiding the wild horses into the trap. Once horses are gathered they are removed from the trap and transported to a temporary holding facility where they are sorted.

If helicopter drive-trapping operations are needed to capture the targeted animals, BLM would assure that an Animal and Plant Health Inspection Service (APHIS) veterinarian or contracted licensed veterinarian is on-site during the gather to examine animals and make recommendations to BLM for care and treatment of wild horses. BLM staff would be present on the gather at all times to observe animal condition, ensure humane treatment of wild horses, and ensure contract requirements are met.

### **Bait/Water Trapping**

Bait and/or water trapping may be used if circumstances require it or best fits the management action to be taken. Bait and/or water trapping generally require a longer window of time for success than helicopter drive trapping. Although the trap would be set in a high probability area for capturing excess wild horses residing within the area, and at the most effective time periods, time is required for the horses to acclimate to the trap and/or decide to access the water/bait.

Trapping involves setting up portable panels around an existing water source or in an active wild horse area, or around a pre-set water or bait source. The portable panels would be set up to allow wild horses to go freely in and out of the corral until they have adjusted to it. When the wild horses fully adapt to the corral, it is fitted with a gate system. The acclimation of the horses creates a low stress trapping method. During this acclimation period the horses would experience

some stress due to the panels being setup and perceived access restriction to the water/bait source.

When actively trapping wild horses, the trap would be staffed or checked on a daily basis by either BLM personnel or authorized contractor staff. Horses would be either removed immediately or fed and watered for up to several days prior to transport to a holding facility. Existing roads would be used to access the trap sites.

Gathering excess horses using bait/water trapping could occur at any time of the year and traps would remain in place until the target number of animals are removed. Generally, bait/water trapping is most effective when a specific resource is limited, such as water during the summer months. For example, in some areas, a group of wild horses may congregate at a given watering site during the summer because few perennial water resources are available nearby. Under those circumstances, water trapping could be a useful means of reducing the number of horses at a given location, which can also relieve the resource pressure caused by too many horses. As the proposed bait and/or water trapping in this area is a low stress approach to gathering wild horses, such trapping can continue into the foaling season without harming the mares or foals.

### **Gather Related Temporary Holding Facilities (Corrals)**

Wild horses that are gathered would be transported from the gather sites to a temporary holding corral in goose-neck trailers. At the temporary holding corral, wild horses would be sorted into different pens based on sex. The horses would be aged and provided good quality hay and water. Mares and their un-weaned foals would be kept in pens together. At the temporary holding facility, a veterinarian, when present, would provide recommendations to the BLM regarding care and treatment of the recently captured wild horses. Any animals affected by a chronic or incurable disease, injury, lameness or serious physical defect (such as severe tooth loss or wear, club foot, and other severe congenital abnormalities) would be humanely euthanized using methods acceptable to the American Veterinary Medical Association (AVMA).

### **Transport, Off-range Corrals, and Adoption Preparation**

All gathered wild horses would be removed and transported to BLM holding facilities where they would be inspected by facility staff and if needed a contract veterinarian to observe health and ensure the animals are being humanely cared for.

Those wild horses that are removed from the range and are identified to not return to the range would be transported to the receiving off-range corrals (ORC) in a goose-neck stock trailer or straight-deck semi-tractor trailers. Trucks and trailers used to haul the wild horses would be inspected prior to use to ensure wild horses can be safely transported. Wild horses would be segregated by age and sex when possible and loaded into separate compartments. Mares and their un-weaned foals may be shipped together. Transportation of recently captured wild horses is limited to a maximum of 12 hours.

Upon arrival, recently captured wild horses are off-loaded by compartment and placed in holding pens where they are provided good quality hay and water. Most wild horses begin to eat and

---

drink immediately and adjust rapidly to their new situation. At the off-range corral, a veterinarian provides recommendations to the BLM regarding care, treatment, and if necessary, euthanasia of the recently captured wild horses. Wild horses in very thin condition or animals with injuries are sorted and placed in hospital pens, fed separately and/or treated for their injuries.

After recently captured wild horses have transitioned to their new environment, they are prepared for adoption, sale, or transport to Off-Range pastures. Preparation involves freeze-marking the animals with a unique identification number, vaccination against common diseases, castration, and de-worming. At ORC facilities, a minimum of 700 square feet of space is provided per animal.

### **Adoption**

Adoption applicants are required to have at least a 400 square foot corral with panels that are at least six feet tall. Applicants are required to provide adequate shelter, feed, and water. The BLM retains title to the horse for one year and inspects the horse and facilities during this period. After one year, the applicant may take title to the horse, at which point the horse becomes the property of the applicant. Adoptions are conducted in accordance with 43 CFR Subpart 4750.

### **Sale with Limitations**

Buyers must fill out an application and be pre-approved before they may buy a wild horse. A sale-eligible wild horse is any animal that is more than 10 years old or has been offered unsuccessfully for adoption at least three times. The application also specifies that buyers cannot sell the horse to slaughter buyers or anyone who would sell the animals to a commercial processing plant. Sales of wild horses are conducted in accordance with the 1971 WFRHBA and congressional limitations.

### **Off-Range Pastures**

When shipping wild horses for adoption, sale, or Off-Range Pastures (ORPs) the animals may be transported for up to a maximum of 24 hours. Immediately prior to transportation, and after every 24 hours of transportation, animals are offloaded and provided a minimum of 8 hours on-the-ground rest. During the rest period, each animal is provided access to unlimited amounts of clean water and two pounds of good quality hay per 100 pounds of body weight with adequate space to allow all animals to eat at one time.

Mares and sterilized stallions (geldings) are segregated into separate pastures, except at one facility where geldings and mares coexist. Although the animals are placed in ORP, they remain available for adoption or sale to qualified individuals; and foals born to pregnant mares in ORP are gathered and weaned when they reach about 8-12 months of age and are also made available for adoption. The ORP contracts specify the care that wild horses must receive to ensure they remain healthy and well-cared for. Handling by humans is minimized to the extent possible although regular on-the-ground observation by the ORP contractor and periodic counts of the wild horses to ascertain their well-being and safety are conducted by BLM personnel and/or veterinarians.

## **Euthanasia or Sale without Limitations**

Under the WFRHBA, healthy excess wild horses can be euthanized or sold without limitation if there is no adoption demand for the animals. However, while euthanasia and sale without limitation are allowed under the statute, these activities have not been permitted under current Congressional appropriations for over a decade and are consequently inconsistent with BLM policy. If Congress were to lift the current appropriations restrictions, then it is possible that excess horses removed from the HMA over the next 10 years could potentially be euthanized or sold without limitation consistent with the provisions of the WFRHBA.

Any old, sick or lame horses unable to maintain an acceptable body condition (greater than or equal to a Henneke BCS of 3) or with serious physical defects would be humanely euthanized either before gather activities begin or during the gather operations. Decisions to humanely euthanize animals in field situations would be made in conformance with BLM policy (Washington Office Instruction Memorandum (WO IM) 2015-070 or most current edition). Conditions requiring humane euthanasia occur infrequently and are described in more detail in Washington Office Instruction Memorandum 2009-041.

## **Monitoring**

Monitoring of the rangeland and wild horses will continue throughout the ten-year duration of this plan. Rangeland monitoring may include but is not limited to: utilization, trend, and rangeland health monitoring. Wild horse monitoring may include but is not limited to: population inventory flights, population growth rates, distribution on the land, water availability, and overall horse health. FFO employees will continue to assess the needs of the land and the horses and act accordingly.

## **Public Viewing Opportunities**

Opportunities for public observation of the gather activities on public lands would be provided, when and where feasible, and would be consistent with WO IM No. 2013-058 and the Visitation Protocol and Ground Rules for Helicopter WH&B Gathers. This protocol is intended to establish observation locations that reduce safety risks to the public during helicopter gathers (see Appendix E). Due to the nature of bait and water trapping operations, public viewing opportunities may only be provided at holding corrals.

## **2.4 Alternatives Considered but Eliminated from Detailed Analysis**

### **2.4.1 Remove or Reduce Livestock within the HMA**

This alternative was not considered in detail because it is contrary to previous decisions which allocate forage for livestock use. Such an action would not be in conformance with the existing House Range RMP, would be contrary to the BLM's multiple-use mission as outlined in FLPMA, and would also be inconsistent with the WFRHBA.



Furthermore, simply re-allocating livestock Animal Unit Months (AUMs) to accommodate an increase wild horse numbers would not achieve a TNEB. Livestock can be confined to specific pastures, limited periods of use, and specific seasons-of-use so as to minimize impacts to vegetation during the critical growing season and to riparian zones during the summer months. Wild horses on the other hand are present year-round and their impacts to rangeland resources cannot be controlled through establishment of a grazing system. Thus, impacts from wild horses can only be addressed by limiting their numbers to a level that does not adversely impact rangeland resources and other multiple uses. Livestock grazing can only be reduced or eliminated following the process outlined in the regulations found at 43 CFR Part 4100 under the authority of the Taylor Grazing Act. Removal or reduction of livestock does not meet the need for the proposed action and is beyond the scope of the decision to be made. Furthermore, these changes cannot be made through a wild horse gather decision.

#### **2.4.2 Gather the HMA to the AML Upper Limit**

Under this Alternative, a gather would be conducted to remove enough wild horses to achieve the upper AML of 100 wild horses. A post-gather population size at the upper range of the AML would result in AML being exceeded following the next foaling season. This would be unacceptable for several reasons.

The AML represents “that ‘optimum number’ of wild horses which results in a thriving natural ecological balance and avoids a deterioration of the range” Animal Protection Institute, 109 IBLA 119 (1989). The Interior Board of Land Appeals has also held that, “Proper range management dictates removal of horses before the herd size causes damage to the rangeland. Thus, the optimum number of horses is somewhere below the number that would cause resource damage” Animal Protection Institute, 118 IBLA 63, 75 (1991).

The upper level of the AML established for the Swasey HMA represents the maximum population for which thriving natural ecological balance would be maintained. The lower level represents the number of animals to remain in the Swasey HMA immediately following a wild horse gather in order to allow for a periodic gather cycle and to prevent the population from exceeding the established AML between gathers.

Additionally, gathering only to the upper range of AML, would result in the need to follow up with another gather by the next year and could result in continued overutilization and damage to the rangeland if no gather occurs. Frequent gathers could increase the stress to wild horses, as individuals and as an entire herd. For these reasons, this alternative was eliminated from further consideration.

This alternative would not meet the purpose and need for this EA which is to remove excess wild horses from within and outside the Swasey HMA and to reduce the wild horse population growth rates to manage wild horses within established AML ranges.

#### **2.4.3 Fertility Control Treatment Only (No Removal)**

Population modeling was completed to analyze the potential impacts associated with conducting gathers about every 3 years over the next 10-year period to treat captured mares with fertility control. Under this alternative, no excess wild horses would be removed. While the average population growth would be reduced, AML would not be achieved and the damage to the range associated with excess wild horses would continue. This alternative would not meet the Purpose and Need for the Action, and would be contrary to the WFRHBA, and was dismissed from further study.

#### **2.4.4 Sterilization by Tubal Ligation or Laser Ablation of the Oviduct Papilla**

Tubal ligation or laser ablation of the oviduct papilla are new sterilization methods, but the BLM is aware of only one published study that tested tubal ligation in domestic mares (McCue et al. 2000) and no studies of laser ablation in mares. The safety and effectiveness of these procedures is largely unknown for domestic or wild horses.

The BLM received a proposal to study these techniques in 2015, and in 2016 considered conducting research at the Oregon Wild Horse and Burro Corral Facility that would have included novel studies of mare sterilization via tubal ligation and via laser ablation of the oviduct papilla (BLM 2016). Tubal ligation and laser ablation were promising in principle but had not been tested. Neither method has been proven elsewhere to be effective in wild or feral mares. However, partners withdrew from the BLM-funded study that would have examined the safety and efficacy of those procedures in Oregon, and the study proposed to have taken place in 2016 did not take place. Expected outcomes of these techniques remain speculative because they have not been tested on wild horse mares. In addition, there have been no proposals submitted to BLM to test these techniques since the withdrawal of the 2016 study. BLM FFO was unable to find sufficient information to analyze these methods in detail at this time, however, these methods may become available as more studies are made. It is for that reason these sterilization methods are mentioned here but are dismissed from further study at this time.

#### **2.4.5 Control of Wild Horse Numbers by Natural Means**

This alternative would use natural means, such as natural predation and weather, to control the wild horse population. This alternative was eliminated from further consideration because it would be contrary to the WFRHBA which requires the BLM to manage the range to prevent deterioration associated with an overpopulation of wild horses. The alternative of using natural controls to achieve a desirable AML has not been shown to be feasible in the past. Wild horse populations in the Swasey HMA are not substantially regulated by predators, as evidenced by the 20% average annual increase in the wild horse population. In addition, wild horses are a long-lived species with documented foal survival rates exceeding 95% and are not a self-regulating species. This alternative would allow for a steady increase in the wild horse populations which would continue to exceed the carrying capacity of the range and would cause increasing damage to the rangelands until severe range degradation or natural conditions that occur periodically – such as blizzards or extreme drought – cause a catastrophic mortality of wild horses in the HMA.

#### **2.4.6 Raising the AML for Wild Horses**



---

This alternative was not brought forward for detailed analysis because it was outside of the scope of the analysis. Monitoring data collected within the HMA does not indicate that an increase in AML is warranted at this time. On the contrary, such monitoring data confirms the need to remove excess wild horses above AML to reverse downward trends and promote improvement of rangeland health. Given the resource degradation occurring with the current overpopulation of wild horses, it is necessary to bring the population back to AML first so the agency can collect data that would help inform whether the range could support additional horses above AML while still ensuring a TNEB. Because the AML was established in the House Range RMP as a land use planning decision, adjustment to the AML can only occur through a land use plan amendment. This gather decision is therefore not an appropriate mechanism for adjusting AML.

#### **2.4.7 Designation of the HMA to be Managed Principally for Wild Horses**

Designation of all HMAs, as “Wild Horse and Burro Ranges” was proposed through public comments conducted during the development of multiple NEPA documents pertaining to gathering of wild horses across the country. This action under 43 CFR 4710.3-2 would require amendment of the land use plan, which would be outside the scope of this EA. Only the BLM Director or Assistant Director (as per BLM Manual 1203: Delegation of Authority), may establish a Wild Horse and Burro Range after a full assessment of the impact on other resources through the land-use planning process. Wild Horse and Burro Range is not an “exclusive” designation. Designation would not necessarily exclude livestock use; therefore, levels of livestock grazing permitted could remain the same.

#### **2.4.8 Use of Alternative Capture Techniques Instead of Helicopter Capture**

An alternative using capture methods other than helicopters to gather excess wild horses has been suggested by some members of the public. As no specific alternative methods were suggested, the BLM identified chemical immobilization, net gunning, and wrangler/horseback drive trapping as potential methods for gathering wild horses. Net gunning techniques normally used to capture big game animals also rely on helicopters. Chemical immobilization is a very specialized technique and strictly regulated. Currently the BLM does not have sufficient expertise to implement either of these methods and it would be impractical to use given the size of the Swasey HMA, access limitations, and difficulties in approachability of the wild horses. Use of wrangler on horseback drive-trapping to remove excess wild horses can be fairly effective on a small scale. However, given the number of excess wild horses to be removed from the Swasey HMA, access limitations, and difficulties in approaching the wild horses this technique would be ineffective and impractical. Horseback drive-trapping is also very labor intensive and can be very dangerous to the domestic horses and the wranglers used to herd the wild horses. Domestic horses can easily be injured while covering rough terrain and the wrangler could be injured if he/she falls off. For these reasons, this alternative was eliminated from further consideration.

#### **2.4.9 Implement a Tiered Removal of Wild Horses**

---

Under the view set forth in some comments during public commenting for wild horse gathers nationwide, a tiered removal of wild horses from the range is mandated by the WFRHBA.<sup>2</sup> Specifically, this alternative would involve a tiered gather approach, whereby BLM would first identify and remove old, sick or lame animals in order to euthanize those animals on the range prior to gather. Second, BLM would identify and remove wild horses for which adoption demand exists, e.g., younger wild horses or wild horses with unusual and interesting markings. Under the WFRHBA section 1333(b)(2)(iv)(C), BLM would then sell or destroy any additional excess wild horses for which adoption demand does not exist in the most humane and cost effective manner possible, although euthanasia and sale without limitations are currently limited by Congressional appropriations.

This proposed alternative could be viable if the Swasey HMA was contained, the area is readily accessible and wild horses are clearly visible, and where the number of wild horses to be removed is so small that a targeted approach to removal can be implemented. However, under the conditions present within the HMA and the significant number of excess wild horses both inside and outside of the HMA, this proposed alternative is impractical, if not impossible, as well as less humane for a variety of reasons.

First, BLM does euthanize old, sick or lame animals on the range when such animals have been identified. This occurs on an on-going basis and is not limited to wild horse gathers. During a gather, if old, sick or lame animals are found and it is clear that an animal's condition requires the animal to be put down, that animal is separated from the rest of the group that is being herded so that it can be euthanized on the range. However, wild horses that meet the criteria for humane destruction because they are old, sick or lame usually cannot be identified as such until they have been gathered and examined up close, e.g., so as to determine whether the wild horses have lost all their teeth or are club footed. Old, sick and lame wild horses meeting the criteria for humane euthanasia are also only a small fraction of the total number of wild horses to be gathered.

Due to the size of the gather area, access limitations associated with topographic and terrain features and the challenges of approaching wild horses close enough to make an individualized determination of whether a wild horse is old, sick or lame, it would be virtually impossible to conduct a phased culling of such wild horses on the range without actually gathering and examining the wild horses. Similarly, rounding up and removing wild horses for which an adoption demand exists, before gathering any other excess wild horses, would be both impractical and much more disruptive and traumatic for the animals. Recent gathers have had success in adopting out approximately 30% of excess wild horses removed from the range on an annual basis. The size of the gather area, terrain challenges, difficulties of approaching the wild horses close enough to determine age and whether they have characteristics (such as color or markings) that make them more adoptable, the impracticalities inherent in attempting to separate the small number of adoptable wild horses from the rest of the herd, and the impacts to the wild horses from the closer contact necessary, makes such phased removal a much less desirable method for gathering excess wild horses. This approach would create a significantly higher level

---

<sup>2</sup> The view that the WFRHBA requires a tiered removal process has been litigated and rejected by Federal courts. See *In Defense of Animals v. Salazar*, 675 F. Supp. 2d 89, 97-98 (D.D.C. 2009); *In Defense of Animals v. United States DOI*, 909 F. Supp. 2d 1178, 1190-1191 (E.D. Cal. 2012), aff'd 751 F.3d 1054, 1064-1065 (9<sup>th</sup> Cir. 2014).

of disruption for the wild horses on the range and would also make it much more difficult to gather the remaining excess wild horses.

Making a determination of excess as to a specific wild horse under this alternative, and then successfully gathering that individual wild horse would be impractical to implement (if not impossible) due to the size of the gather area, terrain challenges and difficulties approaching the wild horses close enough to make an individualized determination. This tiered approach would also be extremely disruptive to the wild horses due to repeated culling and gather activities over a short period of time. Gathering excess wild horses under this alternative would greatly increase the potential stress placed on the animals due to repeated attempts to capture specific animals and not others in the band. This in turn would increase the potential for injury, separation of mare/foal pairs, and possible mortality.

This alternative would be impractical to implement (if not impossible), would be cost-prohibitive, and would be unlikely to result in the successful removal of excess wild horses. This approach would also be less humane and more disruptive and traumatic for the wild horses. This alternative was therefore eliminated from any further consideration.

#### **2.4.10 Darting Wild Horses using the Wildlife Protection Management darting system**

BLM FFO is aware of the patented darting system made by Wildlife Protection Management. To the best of BLM's knowledge at this time, there is no published information documenting that the system has effectively delivered a large number of fertility control vaccines in a herd of free-roaming, feral horses. The usefulness of this system as an effective means of delivering fertility control for population growth suppression on western rangelands remains untested and consequently unproven. At this time the system is unable to read RFID chips that have been injected below the mane into the nuchal ligament on the left side of the neck. The system is also not capable of the initial placement of RFID chips in horses' nuchal ligaments; at this time, that must be done by hand injection, after the animal has been captured. Chip placement in the horse nuchal ligament is a more typical location than placement in the pectoral region. However, if the system is reconfigured in such a way that it could read chips that are in the nuchal ligament, then it is possible that such a system could, conceivably, be used to provide booster doses of GonaCon-Equine. It is BLM's understanding that the darting system in the invention is currently designed such that it would have more successful storage and delivery of GonaCon-Equine than PZP vaccine. An updated darting system could be considered for use in future BLM wild horse and burro herd management actions (such management decisions would be subject to NEPA compliance).

### 3.0 Affected Environment

This section of the EA briefly discusses the relevant components of the human environment which would be either affected or potentially affected by the alternatives (refer to Table 2).

#### 3.1 General Description of the Affected Environment

##### Swasey HMA

The Swasey HMA encompasses 120,113 acres of public and private land, within Juab and Millard Counties, Utah, (Map). The HMA includes the Swasey Mountain of the House Range, Whirlwind and Tule Valleys as topographic features. This range is made up of long, narrow and steep ridges with large flats areas in Whirlwind Valley. Elevation varies from 9600 feet to 4500 feet. Precipitation averages 4-6 inches at lower elevations to 6-8 inches at the highest elevations. Temperatures also vary, from 0 and -10 degrees Fahrenheit in winter to between 100 and 105 degrees Fahrenheit in summer.

Vegetation in the area is made up of three main vegetative types. Saltbush-grass type, black sage-grass type, and rabbit brush-grass type. There are a few juniper trees that occur on the tops of the low mountain ridges. Key species include indian ricegrass (*Oryzopsis hymenoides*), bottlebrush squirreltail (*Sitanion hystrix*), galletta (*Hilaria jamesii*), needleandthread (*Stipa comata*), sand dropseed (*Sporobolus cryptandrus*) and winterfat (*Ceratoides lanata*). Other forage species include:

**Table 1: Vegetation list of Key Species within the HMA**

Grasses	Forbs	Shrubs
Basin wildrye ( <i>Elymus cinereus</i> )	Scarlet globemallow ( <i>Sphaeralcea coccinea</i> )	Black sagebrush ( <i>Artemisia nova</i> )
Muttongrass ( <i>Poa fendleriana</i> )	Buckwheat ( <i>Eriogonum</i> )	Shadscale ( <i>Atriplex confertifolia</i> )
Western wheatgrass ( <i>Agropyron smithii</i> )		Ephedra ( <i>Ephedra nevadensis</i> )
Mountain brome ( <i>Bromus carinatus</i> )		Big sagebrush ( <i>Artemisia tridentata</i> )
Bluebunch wheatgrass ( <i>Agropyron spicatum</i> )		Budsage ( <i>Artemisia spinescens</i> )
Prairie junegrass ( <i>Koeleria macrantha</i> )		

Permanent water sources are located on the east side of the HMA below Swasey Peak. Several of these waters have been developed and are piped to various portions of the HMA to distribute availability. Horses also water at Coyote Springs which is located on the west side of the HMA in Tule Valley. Water is also available occasionally at several springs on the north end and catchment ponds throughout the HMA after large storm events.

#### 3.2 Description of Affected Resources/Issues

Table 2 lists the elements of the human environment subject to requirements in statute, regulation, or executive order which must be considered.

**Table 2: Supplemental Authorities (Critical Elements of the Human Environment)**

Supplemental Authorities	Present	Affected	Rationale
ACECs	NO	NO	Not Present
Air Quality	YES	NO	The planning area is outside a non-attainment area. Implementation of the Proposed Action would result in small and temporary areas of disturbance and associated dust emissions.
Cultural Resources	YES	NO	To prevent any impacts to cultural resources, trap sites and temporary holding facilities would be located in previously disturbed areas. Cultural resource inventory and clearance would be required prior to using trap sites or holding facilities outside existing areas of disturbance. (Refer to SHPO Project No. U-10-BL-0259b required item 12)
Environmental Justice	YES	NO	Implementation of the proposed action would have no disproportionately high or adverse human health or environmental effects on minority and/or low-income populations.
Fish Habitat	NO	NO	Not present.
Floodplains	NO	NO	There are no floodplains that may be adversely impacted and the proposed action is in compliance with Executive Order 11988 on Floodplain Management
Forest and Rangelands	YES	YES	No impact to Forestry. Rangelands and Rangeland Health discussed below in Section 3.2.2 and 4.2.2.
Migratory Birds	YES	NO	Given the low magnitude and short duration of the proposed action, no impacts to migratory birds are anticipated. Migratory birds may benefit from the reduction of herd numbers.
Native American Religious Concerns	NO	NO	There are no known Native American religious concerns or Traditional Cultural Properties that will be impacted within the Swasey HMA.
Noxious Weeds	YES	NO	To prevent the risk for spread, any noxious weeds or non-native invasive weeds would be avoided when establishing and accessing trap sites and holding facilities.
Prime or Unique Farmlands	NO	NO	Not present.
Riparian-Wetland Zones	YES	NO	Reduction of the numbers of wild horses by implementation of the proposed action would result in reduced use of riparian vegetation by wild horses. Direct disturbance of riparian areas is not anticipated.
T&E Species	NO	NO	There are no known federally listed fish or wildlife species within the proposed wild horse gather operation.
Water Quality	YES	NO	There would be no impacts to water resources/quality.

Supplemental Authorities	Present	Affected	Rationale
Waste (Hazardous or Solid)	NO	NO	Not present.
Wild and Scenic Rivers	NO	NO	There are no Wild and Scenic Rivers within the proposed project location per PL111.11.
Wilderness and Wilderness Study Area	YES	NO	No direct disturbance in WSAs or Wilderness areas. Gather operations in WSAs would be conducted by herding animals by helicopter to the temporary gather sites located outside WSA boundaries.

Critical elements of the human environment identified as present and potentially affected by the Action Alternatives and/or the No Action Alternative include: Rangelands and Rangeland Health. In addition to the critical elements listed in Table 2, the following resources may be affected by the Action Alternative and/or the No Action Alternative: Wild Horses and Livestock Grazing. The existing situation (affected environment) relative to these resources is described below.

### 3.2.1 Livestock

The Antelope, Sand Pass, Swasey Knoll, and Tatow Allotments overlap with the Swasey HMA. There is a total of 7 livestock operators who are currently authorized to graze livestock in these allotments annually. The operators are authorized to use 13,954 Animal Unit Months (AUMs) of forage each year. Of these AUMs, approximately 98% are sheep, and the remaining 2% are cattle. Over the past 4 years, actual use has averaged approximately 10,910 AUMs, which is approximately 78% of authorized use. An AUM is the amount of forage needed to sustain one cow, five sheep, or five goats for a month. The season of use is a limited period when livestock are permitted on these allotments and may vary by 1-2 weeks annually based upon forage availability, drought conditions, and other management criteria. The HMA is overlapped by the four allotments, but only a percentage of the allotments overlap with the HMA (see table 3a). As a result, not all the use of permitted livestock AUMs overlap with the Swasey HMA (see Table 3a).

The BLM allocated forage for livestock use through the House Range RMP. Adjustments in permitted livestock use have been made through Allotment Management Plans as conditions have changed such as drought, class of livestock changes, and season of use changes. Table 3b shows the livestock AUMs used over the past 4 years. Table 3a and 3b show that livestock use has been kept within the authorized AUMs.



**Table 3a: Livestock Use Information**

Allotment	Total Allotment Acres	% of Allotment in HMA	Permittee	Livestock	Authorized Season of Use	Authorized Livestock AUMs (Preference Entire Allotment)	Suspended AUMs or AUMs in (Nonuse Entire Allotment)
<b>Antelope</b>	79,707	43%	1 2	2,642 Sheep 19 Cattle	11/01 – 04/30 05/01 – 09/30	3,181 96	
<b>Sand Pass</b>	36,539	44%	1	1609 Sheep	11/01 – 04/30	1,915	200
<b>Swasey Knoll</b>	56,040	35%	1	4,092 Sheep	11/01 – 04/30	4,562	
<b>Tatow</b>	67,122	95%	1 2 3	3,777 Sheep 43 Cattle 11 Cattle	11/01 – 04/30 05/01 – 09/30 05/01 – 09/30	4,076 165 55	30 21

**Table 3b: Livestock Actual Use**

Allotment	Year	Actual Livestock AUMs Used/Billed	Authorized Livestock AUMs
<b>Swasey Knoll</b>	2016	1,224	See Table 3a
	2017	1,125	
	2018	1,669	
	2019	1,669	
<b>Antelope</b>	2016	3,277	See Table 3a
	2017	3,277	
	2018	3,277	
	2019	3,277	
<b>Sand Pass</b>	2016	1,915	See Table 3a
	2017	1,915	
	2018	1,915	
	2019	1,915	
<b>Tatow</b>	2016	4,296	See Table 3a
	2017	4,296	
	2018	4,296	
	2019	4,296	

### 3.2.2 Rangeland Health

Rangeland health assessments completed in August, 2000 and May, 2002 in the Antelope and Swasey Knoll Allotments indicated that all standards were met at that time in those allotments. The wild horse population in the Swasey HMA at that time ranged from 112 in 2000 to 161 in 2002. Authorized livestock numbers/AUMs were the same as they are now. Other forms of rangeland health of monitoring such as trend and utilization have been and continue to be done in the HMA. Trend data from across the HMA and associated allotments show some fluctuations over past years, but it indicates that there is an overall static trend in the condition of the rangeland. The trend data does not yet show a drop of species frequency due to overutilization of the rangeland by wild horses. However, the high utilization of forage species does show the overutilization by wild horses. Recent droughts have affected the HMA by reducing the amount of plant material the plants can produce (i.e. available forage). According to the US Drought

Monitor the 2013, 2014, 2015, 2016, 2018, and 2020 springs all experienced moderate to extreme drought conditions during the critical growing season in Millard and Juab Counties, which includes the Swasey HMA. The drought has resulted in a reduction of forage growth, which, combined with moderate to high utilization (see Table 4), has affected the availability of forage species. Refer to tables 3a and 3b in section 3.2.1 to see livestock authorized AUMs and their actual use over the past 4 years, during that time the wild horse population and therefore utilization has increased. The current wild horse population is over 7 times above their forage allocation and will continue to increase each foaling season that passes without a gather. As the overpopulation of wild horses increases their use of upland and riparian forage also increases leading to further degradation of the land.

The photos below were taken in June of 2018 on the east side of Swasey Mtn. along an ATV trail that runs north and south within the Swasey HMA. Most of the wild horses within the HMA usually congregate on the east side of Swasey Mtn. These photos show a lack of forage plants such as grasses and forbs. Forage plants are important for rangeland health for their ability to hold soil in place and help precipitation permeate the soil allowing the water to penetrate deeper into the soil. The photos are a good representation of conditions on the east side of the HMA during the 2018 season. Despite a good water year in 2019, the Swasey HMA conditions do not appear to have improved (based on observation and 2019 trend data).



Photo1: Taken June 21, 2018 about 1 mile south of Swasey Spring's Middle Pond.

Photo 2: Taken June 21, 2018 approximately 2 miles south of Swasey Spring's Middle Pond.



**Table 4: Swasey HMA Average % Utilization\* from Years 2014-2017**

	2014	2015	2016	2017
Indian ricegrass	41	12	36	51
Galleta	30	7		51
POA	50			
Winter Fat	28	6	18	29
Globemallow	41			
Budsage	16	10		13
Black sage	38	18		4

\* Utilization was done in May each year. Utilization refers to the amount of plant material that has been removed by animals during the grazing period. It can be based on either individual plants, key species, or an assessment of the entire management unit.

### 3.2.3 Wild Horses

The Swasey HMA was formally designated as an HMA in the House Range RMP. The House Range RMP also established the Swasey HMA AML at 60-100 based on site vegetation inventory monitoring and data collection.

The current estimated population of wild horses as of March 1, 2020 in the Swasey HMA of 721 is based on the double observer aerial population survey completed in March 2018 with 20% added to account for the 2018 population increase and 20% for 2019. The 2020 foaling season is currently underway. Analysis of data indicates an average annual growth rate of approximately 21% since the last gather. Table 6 in section 4.2.3 summarizes the projected numbers that may be present if a gather occurs prior to March 1, 2021. The last removal of excess wild horses from the Swasey HMA was completed in February 2013 when 159 horses were removed, and 98 were released back to the HMA (44 of which were mares treated with PZP-22).

Utilization levels on the rangelands within the HMA have shown increases as the wild horse population has increased (see Table 4). During this time of utilization increase throughout the HMA, authorized livestock numbers and AUMs remained the same. Potential for loss of key forage species has increased as the amount of sustainable forage is depleted through higher levels of use by horses. 2020 is experiencing drought conditions during the critical growing season for plant species. Drought events over the past ten years have limited available resources for wild horses, which has resulted in impacts to horse body condition and range condition. Areas outside and inside the HMA are experiencing increased un-allotted use on forage species and resources by wild horses which have expanded outside the HMA.

Wild horses within the Swasey HMA are currently in thin to moderate body class conditions or a body condition score (BCS) class 3 – 5 on the Henneke BCS chart with a few very thin or BCS 2. Increased utilization levels have been observed within key areas, which adversely impacts range health and inhibits recovery of the native vegetative communities in these key areas (see Table 4). Monitoring also indicates that wild horses have moved and are residing outside the Swasey HMA boundaries.

Hair follicle samples will be collected for the Swasey HMA to establish baseline genetic diversity, which can be compared against suture genetic monitoring results to determine any changes in variation over time.

***Table 5: Wild Horse Gather History***

<b>HMA</b>	<b>Fiscal Year</b>	<b>Removed</b>
Swasey	1978	161
Swasey	1984	40
Swasey	1990	39
Swasey	1993	76
Swasey	1996	53
Swasey	1999	130
Swasey	2003	87
Swasey	2007	162
Swasey	2013	159

Table 5 above shows the gather history of the HMA since 1978 and the number of removed wild horses.

## **4.0 Environmental Impacts**

### **4.1 Introduction**

This section of the EA documents the potential environmental impacts which would be expected with implementation of the Action and No Action Alternatives. These include the direct impacts (those that result from the management actions) and indirect impacts (those that exist once the management action has occurred).

### **4.2 Predicted Effects of Alternatives**

#### **4.2.1 Livestock**

##### **Impacts of Alternatives A, B, C, and D**

Livestock are permitted to graze within the Swasey HMA and gather activities could result in direct short-term impacts by disturbing and dispersing the livestock present. Reduced competition between livestock and wild horses for the available forage and water would also result. Indirect impacts would include an increase in the quality and quantity of the available forage in the short-term. Over the longer-term, improved vegetation resources would lead to a thriving natural ecological condition.

##### **Impacts of Alternative E (No Action)**

Utilization by authorized livestock has been directly impacted due to the current overpopulation of wild horses, both within and outside the Swasey HMA. Livestock operators have had to move cattle off from allotments within the Swasey HMA to allotments outside of the Swasey HMA for short periods of time to help compensate for the high utilization that is occurring. The current wild horse population is over 7 times above their forage allocation and will continue to increase each foaling season that passes without a gather. Moderate to heavy utilization will continue to occur. Under the No Action alternative, livestock would not be temporarily disturbed during gather operations; however, the indirect impacts of the No Action alternative would result in continued competition between livestock, wild horses, and wildlife for the available forage and water. Excess wild horses would continue to reduce the quantity and quality of forage and water, and livestock operators would continue to be unable to fully use the forage they are authorized to use.

#### **4.2.2 Rangeland Health**

##### **Impacts of Alternatives A, B, C, and D**

Rangeland health is directly impacted by the levels of use experienced upon upland soils, riparian and wetland areas, desired plant species including native, threatened, endangered and special status species. Reducing the number wild horses to within the AML of the HMA would allow the rangeland to begin recovering from overuse by overpopulated horses. Over utilized upland vegetation and riparian vegetation will begin to recover and prevent soil erosion while

improving water percolation into the soil. Over time, as population levels are managed at AML, rangeland health would continue to improve allowing for the thriving ecological condition of all uses present.

### Impacts of Alternative E (No Action)

Deterioration of rangeland health would continue as wild horse population levels increase with no action. Those areas within the HMA where wild horses tend to congregate and spend much of their time would suffer from increased loss of riparian vegetation, increased soil erosion with compaction, and the loss of desired plant species from the range. Indirect impacts from no action would continue to occur in areas not suitable for wild horses. These areas outside the HMA would continue to experience increased levels of use and may not be resilient enough to recover. The WFRHBA directs BLM to manage wild horses within the HMA where the AML range is established to ensure that the wild horses' basic needs of water, desirable vegetation, cover, and space are met. Areas outside the HMAs lack some if not all of these needs and will continue to be impacted from increased use.

### 4.2.3 Wild Horses

The action alternatives in this EA have impacts to wild horses that are common to each and are analyzed in the **Impacts Common to Alternatives A-D** portion of this section. All the action alternatives will remove excess wild horses down to the low AML as shown in Table 6. Table 6 summarizes the AML, population estimates, and estimated removal numbers for the HMA under the Proposed Action.

**Table 6: Summary of Wild Horse Population Information**

HMA	Acres	AML Range	Estimated Pop. After 2020 Pop. Increase	Proposed Target Remove	Est'd Post Gather Pop. Size
Swasey	120,113	60 - 100	865*	800*	60-65

\* 20% will be added to the above population number to account for population increase if a gather does not happen prior to Mar. 1, 2021 and for every year thereafter that the gather is delayed.

The wild horse population needs to be reduced to and maintained within the AML in order to protect the resources outside the HMA and those resources within the HMA to allow for a thriving ecological balance. Alternatives A, B, and D may require that BLM gather more horses than the target removal number so population growth suppressants may be applied. Approximately 95% of the wild horses in the HMA would be gathered in order to apply population growth suppression. All mares that receive population growth suppression will be returned to the HMA.

Expanding the use of population growth suppression to slow population growth rates and reducing the number of animals removed from the range and sent to off-range pastures is a BLM priority. Contraception has been shown to be a cost-effective and humane treatment to slow increases in wild horse populations or, when used with other techniques, to reduce horse population size (Bartholow 2004, de Seve and Boyles-Griffin 2013). All fertility control

---

methods in wild animals are associated with potential risks and benefits, including effects of handling, frequency of handling, physiological effects, behavioral effects, and reduced population growth rates (Hampton et al. 2015). Contraception by itself does not remove excess horses from an HMA's population, so when a wild horse population is in excess of AML, then contraception alone would result in some continuing environmental effects of horse overpopulation. Successful contraception reduces future reproduction. Limiting future population increases of horses could limit increases in environmental damage from higher densities of horses than currently exist. Horses are long-lived, potentially reaching 20 years of age or more in the wild and, if the population is above AML, treated horses returned to the HMA may continue exerting negative environmental effects, as described above, throughout their life span. In contrast, if horses above AML are removed when horses are gathered, that leads to an immediate decrease in the severity of ongoing detrimental environmental effects.

Successful contraception would be expected to reduce the effects of frequent horse gather activities on the environment, as well as wild horse management costs to taxpayers. Bartholow (2007) concluded that the application of 2 or 3-year contraceptives to wild mares could reduce operational costs in a project area by 12-20%, or up to 30% in carefully planned population management programs. He also concluded that contraceptive treatment would likely reduce the number of horses that must be removed in total, with associated cost reductions in the number of adoptions and total holding costs. When applying contraception to horses requires capturing and handling horses, the risks and costs associated with capture and handling of horses may be comparable to those of gathering for removal, but adoption and long-term holding costs would be lower. Selectively applying contraception to older animals and returning them to the HMA could reduce long-term holding costs for such horses, which are difficult to adopt, and could reduce the compensatory reproduction that often follows removals (Kirkpatrick and Turner 1991). On the other hand, selectively applying contraception to younger animals can slow the rate of genetic diversity loss – a process that tends to be slow in a long-lived animal with high levels of genetic diversity – and could reduce growth rates further by delaying the age of first parturition (Gross 2000). Although contraceptive treatments are associated with a number of potential physiological, behavioral, demographic, and genetic effects, detailed in Section 4, Environmental Effects, those concerns do not generally outweigh the potential benefits of using contraceptive treatments in situations where it is a management goal to reduce population growth rates (Garrott and Oli 2013). This Action Alternative reflects proposed management strategies that are consistent with the WFRHBA, which allows for sterilization as a means of population control, as well as recommendations from the National Academy of Science.

**Impacts of Alternative A:** Selective Removal of Excess Wild Horses to low AML range, and implementation of Population Growth Suppression using fertility control treatments PZP-22 or most current formulations and intrauterine devices (IUDs).

Under Alternative A, when gather efficiencies have been able to achieve horse numbers within the range of AML the BLM would return to the HMA as needed to re-apply PZP-22, ZonaStat-H, or other improved PZP vaccines that may become available in the future, and initiate new treatments in order to maintain contraceptive effectiveness in controlling population growth rates. Both currently available forms of PZP can safely be reapplied as necessary to control the population growth rate. Even with repeated booster treatments of PZP, it is expected that most, if

---

not all, mares would return to fertility, though some mares treated repeatedly may not. Once the population is at AML and population growth seems to be stabilized, BLM could use population planning software (WinEquus II, currently in development by USGS Fort Collins Science Center) to determine the required frequency of re-treating mares with PZP. All mares returning to the HMA will be treated with PZP except for those mares that may receive IUDs. Appendix L contains the detailed analysis of impacts for PZP vaccines.

Initially up to 10 mares may have soft, flexible, anchor-shaped silicone IUDs implanted. If the IUDs show to be effective in the wild mares after two years of observation additional mares may receive IUDs. Any mare that receives an IUD will be documented and photos taken for field identification. The mares would be observed on occasion to see if/when the mare has another foal and for general health. It is expected that the IUD will eventually fall out. If the anchor-shaped IUDs prove ineffective the FFO may try another IUD or switch to just using PZP.

IUDs are considered a temporary fertility control method that does not generally cause future sterility (Daels and Hughes 1995). Use of IUDs is an effective fertility control method in women, and IUDs have historically been used in livestock management, including in domestic horses. IUDs in mares may cause physiological effects including discomfort, infection, perforation of the uterus (by a hard IUD), endometritis, uterine edema (Killian et al. 2008), and pyometra (Klabnik-Bradford et al. 2013). In women, deaths attributable to IUD use may be as low as 1.06 per million (Dales and Hughes 1995).

The exact mechanism by which IUDs prevent pregnancy is uncertain (Daels and Hughes 1995), but the presence of an IUD in the uterus may, like a pregnancy, prevent the mare from coming back into estrus (Turner et al. 2015). However, some domestic mares did exhibit repeated estrus cycles during the time when they had IUDs (Killian et al. 2008). The main cause for an IUD to not be effective at contraception is its failure to stay in the uterus (Daels and Hughes 1995). As a result, one of the major challenges to using IUDs to control fertility in mares on the range is preventing the IUD from being dislodged or otherwise ejected over the course of daily activities, which include, at times, frequent breeding.

At this time, it is thought that any IUD inserted into a pregnant mare may cause the pregnancy to terminate, which may also cause the IUD to be expelled. For that reason, it is expected that IUDs would only be inserted in non-pregnant (open) mares. Some method of testing for pregnancy status, such as palpation or ultrasound examination, would be used as a precursor to determining whether a given mare is a candidate for IUD use. If a mare has a zygote or very small, early phase embryo, it is possible that it will fail to develop further, but without causing the expulsion of the IUD.

While not all of the IUDs mentioned in the following paragraphs would be used in this alternative (such as metal or glass IUDs that can break) they are included to show the variety of IUDs that have been tested and are being tested in horses. Hard IUDs, such as metallic or glass marbles, may prevent pregnancy (Nie et al. 2003) but can pose health risks to domestic mares (Turner et al. 2015, Freeman and Lyle 2015). Marbles may break into shards (Turner et al. 2015), and uterine irritation that results from marble IUDs may cause chronic, intermittent colic (Freeman and Lyle 2015). Metallic IUDs may cause severe infection (Klabnik-Bradford et al. 2013). A researcher from the University of Massachusetts has developed a magnetic IUD (2019)



---

which consist of three oblong, shatter-proof, magnetic beads that has been effective at preventing estrus in non-breeding domestic mares. When two sizes of those magnetic IUDs were tested in breeding domestic mares, they fell out at high rates (Holyoak et al., unpublished results), but the magnetic IUDs will be undergoing additional testing in breeding mares in the near future (Gradil 2019).

In domestic ponies, Killian et al. (2008) explored the use of three different IUD configurations, including a silastic polymer O-ring with copper clamps, and the “380 Copper T” and “GyneFix” IUDs designed for women. The longest retention time for the three IUD models was seen in the “T” device, which stayed in the uterus of several mares for 3-5 years. Reported contraception rates for IUD-treated mares were 80%, 29%, 14%, and 0% in years 1-4, respectively. They surmised that pregnancy resulted after IUD fell out of the uterus. Killian et al. (2008) reported high levels of progesterone in non-pregnant, IUD-treated ponies.

Soft IUDs may cause relatively less discomfort than hard IUDs (Daels and Hughes 1995). Daels and Hughes (1995) tested the use of a flexible O-ring IUD, made of silastic, surgical-grade polymer, measuring 40 mm in diameter; in five of six breeding domestic mares tested, the IUD was reported to have stayed in the mare for at least 10 months. In mares with IUDs, Daels and Hughes (1995) reported some level of uterine irritation, but surmised that the level of irritation was not enough to interfere with a return to fertility after IUD removal.

Several types of flexible IUDs are being tested for use in breeding mares. When researchers attempted to replicate the O-ring study (Daels and Hughes 1995) in an USGS / Oklahoma State University (OSU) study with breeding domestic mares, using various configurations of silicone O-ring IUDs, the IUDs fell out at unacceptably high rates over time scales of less than 2 months (Baldrighi et al. 2017). Subsequently, the USGS / OSU researchers have been testing a Y-shaped IUD to determine retention rates and assess effects on uterine health; results are still pending but retention rates were much higher (Holyoak et al., unpublished results). Another new form of IUD is an anchor-shaped silicone object. This IUD has been shown to be effective over 18 months in a field situation where natural breeding behavior occurs.

IUDs seem to be effective, as long as the device remains in place the mare should remain infertile. Mares should return to fertility if the device is removed or falls out. Mares would likely continue to cycle and be bred for several months each year.

**Impacts of Alternative B:** Selective Removal of Excess Wild Horses to low AML range, and implementation of Population Growth Suppression using fertility control treatments GonaCon-Equine and intrauterine devices (IUDs).

Impacts from this alternative would be similar to Alternative A, however fertility control using GonaCon-Equine would be applied. When gather efficiencies have been able to achieve horse numbers within the range of AML maintenance gathers to reapply fertility control and to remove adoptable wild horses would be conducted for the next 10 years following the date of the initial gather. All mares selected for release would be treated with GonaCon-Equine or a similar vaccine and released back to the range. Some negative consequences of vaccination are possible. GonaCon-Equine vaccines can be administered to either sex, but the analysis for this alternative is limited to effects on females, except where inferences can be made to females, based on

studies that have used the vaccine in males. Appendix L contains the analysis and is intended to summarize what is known and what is not known about potential effects of treating mares with GonaCon-Equine.

**Impacts of Alternative C:** Gather and Remove Excess Wild Horses to Achieve Low AML with follow-up gathers to maintain AML.

Impacts from this alternative would be similar to the gathering and handling impacts under Alternative A, B, and D, however there would be no horses released or fertility control administered to released horses. While wild horses would initially be gathered to the within the low range of AML, upper AML would be exceeded sooner than under Alternatives A, B, and D since fertility rates would be higher and therefore follow-up maintenance gathers would need to be more frequent than under Alternatives A, B, and D in order to maintain the population within AML.

**Impacts of Alternative D:** Gather and removal of excess wild horses to low AML and population growth suppression by establishing a non-reproducing component.

Gather impacts from this alternative would be similar to Alternative A and B, however fertility control via sterilization would be applied. The WFRHBA specifically authorizes sterilization (16 U.S.C. § 1333(b)(1)). The anticipated effects of the sterilization treatment are both physical and behavioral. For any method using surgery or requiring extensive animal handling, a veterinarian would ensure use of appropriate sedation, anesthesia, analgesics and antibiotics. Physical effects would be due to post-surgical healing and the possibility for complications. When gather efficiencies have been able to achieve horse numbers within the range of AML and fertility control via sterilization has been performed; maintenance gathers to apply fertility control and to remove adoptable wild horses would be conducted for the next 10 years following the date of the initial gather only if needed. The need for follow up gathers and spaying treatments will be determined based on updated wild horse population numbers, but over the 10-year duration of this decision the number of gathers and the number of animals needed to be removed is expected to be lower than under Alternative C, the gather-only alternative. For detailed discussion on the sterilization techniques and impacts see Appendix H and K.

### **Impacts Common to Alternatives A-D**

Over the past 35 years, various impacts to wild horses as a result of gather activities have been observed. Under these alternatives, potential impacts to wild horses would be both direct and indirect, occurring to both individual horses and the population as a whole.

The BLM has been conducting wild horse gathers since the mid-1970s. During this time, methods and procedures have been identified and refined to minimize stress and impacts to wild horses during gather implementation. The CAWP would be implemented to ensure a safe and humane gather occurs and would minimize potential stress and injury to wild horses.

In any given gather, gather-related mortality averages only about one-half of one percent (0.5%), which is very low when handling wild animals. Approximately, another six-tenths of one



---

percent (0.6%) of the captured animals, on average, are humanely euthanized due to pre-existing conditions and in accordance with BLM policy (GAO-09-77). Comparable rates were determined recently, by Scasta (2019). These data affirm that the use of helicopters and motorized vehicles has proven to be a safe, humane, effective, and practical means for the gather and removal of excess wild horses (and burros) from the public lands. The BLM also avoids gathering wild horses by helicopter during the 6 weeks prior to and following the expected peak of the foaling season (i.e., from March 1 through June 30).

Individual, direct impacts to wild horses include the handling stress associated with the gather, capture, sorting, handling, and transportation of the animals. The intensity of these impacts varies by individual, and is indicated by behaviors ranging from nervous agitation to physical distress. When being herded to trap site corrals by the helicopter, injuries sustained by wild horses may include bruises, scrapes, or cuts to feet, legs, face, or body from rocks, brush or tree limbs. Rarely, wild horses will encounter barbed wire fences and will receive wire cuts. These injuries are very rarely fatal and are treated on-site until a veterinarian can examine the animal and determine if additional treatment is indicated.

Other injuries may occur after a horse has been captured and is either within the trap site corral, the temporary holding corral, during transport between facilities, or during sorting and handling. Occasionally, horses may sustain a spinal injury or a fractured limb but based on prior gather statistics, serious injuries requiring humane euthanasia occur in less than 1 horse per every 100 captured. Similar injuries could be sustained if wild horses were captured through bait and/or water trapping, as the animals still need to be sorted, aged, transported, and otherwise handled following their capture. These injuries can result from kicks and bites, or from collisions with corral panels or gates.

To minimize the potential for injuries from fighting, the animals are transported from the trap site to the temporary (or short-term) holding facility where they are sorted as quickly and safely as possible, then moved into large holding pens where they are provided with hay and water. On many gathers, no wild horses are injured or die. On some gathers, due to the temperament of the horses, they are not as calm and injuries are more frequent. Overall, direct gather-related mortality averages less than 1%.

Indirect individual impacts are those which occur to individual wild horses after the initial event. These may include miscarriages in mares, increased social displacement, and conflict in studs. These impacts, like direct individual impacts, are known to occur intermittently during wild horse gather operations. An example of an indirect individual impact would be the brief 1-2 minute skirmish between older studs which ends when one stud retreats. Injuries typically involve a bite or kick with bruises which do not break the skin. Like direct individual impacts, the frequency of these impacts varies with the population and the individual. Observations following capture indicate the rate of miscarriage varies, but can occur in about 1 to 5% of the captured mares, particularly if the mares are in very thin body condition or in poor health.

A few foals may be orphaned during a gather. This can occur if the mare rejects the foal, the foal becomes separated from its mother and cannot be matched up following sorting, the mare dies or must be humanely euthanized during the gather, the foal is ill or weak and needs immediate care

that requires removal from the mother, or the mother does not produce enough milk to support the foal. On occasion, foals are gathered that were previously orphaned on the range (prior to the gather) because the mother rejected it or died. These foals are usually in poor condition. Every effort is made to provide appropriate care to orphan foals. Veterinarians may administer electrolyte solutions or orphan foals may be fed milk replacer as needed to support their nutritional needs. Orphan foals may be placed in a foster home in order to receive additional care. Despite these efforts, some orphan foals may die or be humanely euthanized as an act of mercy if the prognosis for survival is very poor.

Through the capture and sorting process, wild horses are examined for health, injury and other defects. Decisions to humanely euthanize animals in field situations would be made in conformance with BLM policy. BLM Euthanasia Policy IM-2009-041 is used as a guide to determine if animals meet the criteria and should be euthanized. Animals that are euthanized for non-gather related reasons include those with old injuries (broken or deformed limbs) that cause lameness or prevent the animal from being able to maintain an acceptable body condition (greater than or equal to BCS 3); old animals that have serious dental abnormalities or severely worn teeth and are not expected to maintain an acceptable body condition, and wild horses that have serious physical defects such as club feet, severe limb deformities, or sway back. Some of these conditions have a causal genetic component such that the animals should not be returned to the range; this prevents suffering and avoids amplifying the incidence of the deleterious gene in the wild population.

Wild horses not captured may be temporarily disturbed and moved into another area during the gather operation. With the exception of changes to herd demographics from removals, direct population impacts have proven to be temporary in nature with most, if not all, impacts disappearing within hours to several days of release. No observable effects associated with these impacts would be expected within one month of release, except for a heightened awareness of human presence.

The gather history of the Swasey HMA shown in Table 5 of section 3.2.3 shows that the wild horse population grows at a rate that has required a gather every 3 to 6 years to remove excess horses which indicates that removing wild horses from the Swasey HMA has not negatively impacted their population growth and that the herd continues to grow at approximately 20% each year.

It is not expected that genetic health would be affected by the Action Alternatives. Occasional immigration from nearby HMAs helps to increase genetic diversity of the Swasey horses. Moreover, if genetic diversity monitoring reveals that there are causes for concern about the levels of observed heterozygosity in the herd, BLM can introduce additional wild horses from a different HMA to augment genetic diversity within the Swasey HMA. Available indications are that these populations contain high levels of genetic diversity at this time, based on the history of apparent genetic interchange with other nearby BLM-managed herds. More information about the genetic diversity in the population will become available because of the Action Alternatives as hair samples are pulled for genetic testing. The AML range of 60 – 100 should provide for acceptable genetic diversity, especially since some movement of horses between the Confusion, Conger, and Swasey HMAs does occur. If at any time in the future the genetic diversity (as

measured by observed heterozygosity) in the HMA is determined to be below a critical threshold, then a large number of other HMAs could be used as sources for fertile wild horses that could be transported into the HMA of concern.

Because of history, context, and periodic introductions, wild horses that live in the Swasey HMA herd are not a truly isolated population, and BLM is not required to manage them as if they were isolated or endemic. The National Academies of Sciences report to the BLM (2013) recommended that single HMAs should not be considered isolated genetic populations. Rather, managed herds of wild horses should be considered as components of interacting metapopulations, connected by interchange of individuals and genes due to both natural and human-facilitated movements. In the specific case of the Swasey HMA, the ancestry of horses in this area is most likely to be of mixed origin from a number of domestic breeds commonly used in the region. These animals are most likely part of a larger metapopulation (NAS 2013) that has demographic and genetic connections with other BLM-managed herds in western Utah, eastern Nevada, and beyond.

Although genetic monitoring has not yet been completed in the Swasey HMA, nearby herds that have had genetic monitoring sampled indicate relatively high levels of observed heterozygosity (which is a measure of genetic diversity) and low inbreeding coefficients (Cothran 2013, Cothran 2017). Those herds are likely also part of the larger metapopulation including Swasey HMA and have a background of mixed domestic breed heritage (Cothran 2013, Cothran 2017). There is a history of natural and intentional movements of animals between herds in this area. This background is very similar to that of many other herds managed by the BLM. The herd's similarity to other BLM-managed herds has also likely been increased by historical movements of breeding-aged, fertile horses from other HMAs. Over the time scale of wild horse generations, the wild horses breeding within Swasey HMA are a component of a larger genetic metapopulation. Decreases in the number of breeding animals at Swasey do not, of themselves threaten the genetic diversity of the larger population that Swasey is part of. Under the action alternatives in this EA, if genetic monitoring indicates that there is concern about levels of observed heterozygosity in Swasey HMA, then BLM can use wild horse introductions from other HMAs to augment genetic diversity there. It is expected that introductions reduce the risk of inbreeding-related health effects. Introducing fertile animals is a standard management technique that can alleviate potential inbreeding concerns (BLM 2010).

By maintaining wild horse population size within the AML, there would be a lower density of wild horses across the HMA, reducing competition for resources and allowing the wild horses that remain to use their preferred habitat. Maintaining population size near the established AML would be expected to improve forage quantity and quality and promote healthy, self-sustaining populations of wild horses in a thriving natural ecological balance and multiple use relationship on the public lands in the area. Deterioration of the range associated with wild horse overpopulation would be reduced. Managing wild horse populations in balance with the available habitat and other multiple uses would lessen the potential for individual animals or the herd to be affected by drought, and would avoid or minimize the need for emergency gathers. All this would reduce stress to the animals and increase the success of these herds over the long-term.

---

### Transport, ORC, and Adoption (or Sale) Preparation

Wild horses removed from the range will be transported to the receiving off-range corral (ORC) facility in straight deck semi-trailers or goose-neck stock trailers. Vehicles will be inspected prior to use to ensure wild horses can be safely transported and that the interior of the vehicle is in a sanitary condition. Wild horses are segregated by age and sex and loaded into separate compartments. A small number of mares may be shipped with foals. Transportation of recently captured wild horses is limited to a maximum of 8 hours. During transport, potential impacts to individual horses can include stress, as well as slipping, falling, kicking, biting, or being stepped on by another animal. Unless wild horses are in extremely poor condition, it is rare for an animal to be seriously injured or die during transport.

Upon arrival at the ORC facility, recently captured wild horses are off-loaded by compartment and placed in holding pens where they are fed good quality hay and water. Most wild horses begin to eat and drink immediately and adjust rapidly to their new situation. At the ORC facility, a veterinarian examines each load of horses and provides recommendations to the BLM regarding care, treatment, and if necessary, euthanasia of the recently captured wild horses. Any animals affected by a chronic or incurable disease, injury, lameness or serious physical defect (such as severe tooth loss or wear, clubfeet, and other severe congenital abnormalities) would be humanely euthanized using methods acceptable to the American Veterinary Medical Association (AVMA). Wild horses in very thin condition or animals with injuries are sorted and placed in hospital pens, fed separately and/or treated for their injuries as indicated. Recently captured wild horses, generally mares, in very thin condition may have difficulty transitioning to feed. Some of these animals are in such poor condition that it is unlikely they would have survived if left on the range. Similarly, some mares may lose their pregnancies. Every effort is taken to help the mare make a quiet, low stress transition to captivity and domestic feed to minimize the risk of miscarriage or death.

After recently captured wild horses have transitioned to their new environment, they are prepared for adoption or sale. Preparation involves freeze marking the animals with a unique identification number, drawing a blood sample to test for equine infections anemia, vaccination against common diseases, castration, and de-worming. During the preparation process, potential impacts to wild horses are similar to those that can occur during handling and transportation. Serious injuries and deaths from injuries during the preparation process are rare, but can occur.

At ORC facilities, a minimum of 700 square feet is provided per animal. Mortality at ORC facilities averages approximately 5% per year (GAO-09-77, Page 51), and includes animals euthanized due to a pre-existing condition; animals in extremely poor condition; animals that are injured and would not recover; animals which are unable to transition to feed; and animals which are seriously injured or accidentally die during sorting, handling, or preparation.

### Adoption or Sale with Limitations, and Off-Range Pastures

Adoption applicants are required to have at least a 400 square foot corral with panels that are at least six feet tall for horses over 18 months of age. Applicants are required to provide adequate shelter, feed, and water. The BLM retains title to the horse for one year and the horse and the

facilities are inspected to assure the adopter is complying with the BLM's requirements. After one year, the adopter may take title to the horse, at which point the horse becomes the property of the adopter. Adoptions are conducted in accordance with 43 CFR 4750.

Potential buyers must fill out an application and be pre-approved before they may buy a wild horse. A sale-eligible wild horse is any animal that is more than 10 years old; or has been offered unsuccessfully for adoption three times. The application also specifies that all buyers are not to re-sell the animal to slaughter buyers or anyone who would sell the animal to a commercial processing plant. Sales of wild horses are conducted in accordance with Bureau policy.

Table 7 shows the adoption numbers nationwide from 2012 to 2018 and Table 8 shows the sale with limitation numbers from 2012 to 2018 to qualified individuals.

***Table 7: Horses and Burros Adopted from years 2012 to 2018.***

<b>Fiscal Year</b>	<b>Horses</b>	<b>Burros</b>	<b>Total</b>
2018	2,459	699	3,158
2017	2,905	612	3,517
2016	2,440	472	2,912
2015	2,331	300	2,631
2014	1,789	346	2,135
2013	2,033	278	2,311
2012	2,232	351	2,583

***Table 8: Horses and Burros Sold to Good Homes from years 2012 to 2018.***

<b>Fiscal Year</b>	<b>Horses</b>	<b>Burros</b>	<b>Total</b>
2018	1,201	250	1,451
2017	518	64	582
2016	179	32	211
2015	88	180	268
2014	23	64	87
2013	22	43	65
2012	320	82	402

Animals 5 years of age and older are transported to off-range pastures (ORP) grassland pastures. The BLM has maintained ORPs in the Midwest for over 20 years.

Potential impacts to wild horses from transport to adoption, sale, or ORPs are similar to those previously described. One difference is that when shipping wild horses for adoption, sale or ORPs, animals may be transported for a maximum of 24 hours. Immediately prior to transportation, and after every 18-24 hours of transportation, animals are offloaded and provided a minimum of 8 hours on-the-ground rest. During the rest period, each animal is provided access to unlimited amounts of clean water and 25 pounds of good quality hay per horse with adequate bunk space to allow all animals to eat at one time. Most animals are not shipped more than 18

hours before they are rested. The rest period may be waived in situations where the travel time exceeds the 24-hour limit by just a few hours and the stress of offloading and reloading is likely to be greater than the stress involved in the additional period of uninterrupted travel.

ORPs are designed to provide excess wild horses with humane, life-long care in a natural setting off the public rangelands. There wild horses are maintained in grassland pastures large enough to allow free-roaming behavior and with the forage, water, and shelter necessary to sustain them in good condition. About 35,700 wild horses, that are in excess of the existing adoption or sale demand (because of age or other factors), are currently located on private land pastures in the mid-west. Located in mid or tall grass prairie regions of the United States, these ORPs are highly productive grasslands as compared to more arid western rangelands. The majority of these animals are older in age.

At ORP facilities, mares and sterilized stallions (geldings) are segregated into separate pastures except one facility where geldings and mares coexist. Although the animals are placed in ORPs, they remain available for adoption or sale to qualified individuals. No reproduction occurs in the ORPs, but foals born to pregnant mares are gathered and weaned when they reach about 8-10 months of age and are then shipped to ORCs where they are made available adoption. Handling by humans is minimized to the extent possible although regular on-the-ground observation and weekly counts of the wild horses to ascertain their numbers, well-being, and safety are conducted. A very small percentage of the animals may be humanely euthanized if they are in very thin condition and are not expected to improve to a BCS of 3 or greater due to age or other factors. Natural mortality of wild horses in ORPs averages approximately 8% per year, but can be higher or lower depending on the average age of the horses pastured there (GAO-09-77, Page 52). The savings to the American taxpayer which results from contracting for ORPs averages about \$4.45 per horse per day as compared with maintaining the animals in ORC facilities.

### Public Safety

Members of the public can inadvertently wander into areas that put them in the path of wild horses that are being herded or handled during the gather operations, creating the potential for injury to the wild horses or burros and to the BLM employees and contractors conducting the gather and/or handling the horses as well as to the public themselves. Because these horses are wild animals, there is always the potential for injury when individuals get too close or inadvertently get in the way of gather activities.

While helicopters are highly maneuverable and the pilots are very skilled in their operation, unknown and unexpected obstacles in their path can impact their ability to react in time to avoid members of the public in their path. These same unknown and unexpected obstacles can impact the wild horses or burros being herded by the helicopter in that they may not be able to react and can be potentially harmed or caused to flee which can lead to injury and additional stress. When the helicopter is working close to the ground, the rotor wash of the helicopter is a safety concern by potentially causing loose vegetation, dirt, and other objects to fly through the air which can strike or land on anyone in close proximity as well as cause decreased vision.

Fleeing horses can go through wire fences, traverse unstable terrain, and go through areas that



they normally don't travel in order to get away, all of which can lead them to injure people by striking or trampling them if they are in the animal's path.

Disturbances in and around the gather and holding corral have the potential to injure the government and contractor staff who are trying to sort, move and care for the horses and burros by causing them to be kicked, struck, and possibly trampled by the animals trying to flee. Such disturbances also have the potential for similar harm to the public themselves.

Public observation of the gather activities on public lands will be allowed and would be consistent with BLM IM No. 2010-164 and in compliance with visitation protocols for scheduled and nonscheduled visitation found in Appendix E.

#### Results of Win Equus Population Modeling

The Alternatives were modeled using Version 1.40 of the Win Equus population model (Jenkins, 2002). The purpose of the modeling was to analyze and compare the effects of the Alternatives on population size, average population growth rate, and average removal number. See Appendix F for additional detail.

#### Radio Collars and Tail Tags

The impact of radio collars and tags is very minimal. From March 2015 through March 2016 researchers at the U.S. Geological Survey conducted a preliminary study on captive wild horses and burro jennies to determine proper fit and wear of radio collars. The condition of wild horses wearing radio collars was compared to non-collared controls and documented with photographs. In addition, both collared individuals and controls were observed for 80 minutes each week for 14 weeks in order to quantify any impact of the collar on their behavior and health. At the end of the study period (March 2016) the collars were removed. Preliminary analyses indicate that mares had almost no impact in terms of rubbing or wear from radio collars, and behavior of collared and uncollared mares did not differ (Schoenecker et al. 2020). There was no impact of radio tags on behavior or wear, either. Tracking collars and tags are currently being used in horses in the Conger and Frisco HMAs.

#### **Impacts of Alternative E: No Action**

Under the No Action Alternative, there would be no gather or removal of excess horses within in around the HMA at this time. Without gathers, the wild horse population would continue to grow at an average rate of 20% within the Swasey HMA. Without gathers, the population could grow to over 1,000 wild horses on and around the Swasey HMA in two to three years.

Utilization by wild horses would continue to exceed the amount of forage allocated for their use. Competition between wildlife, livestock and wild horses for limited forage and water resources would continue. Damage to rangeland resources would continue or increase. The risks to the health of individual horses would increase, and the need for emergency removals to prevent their death from starvation or thirst would also increase. Over the long-term, the health and sustainability of the wild horse population is dependent upon achieving a thriving natural ecological balance and sustaining healthy rangelands. Allowing wild horses to die of

---

dehydration or starvation would be inhumane and would be contrary to the WFRHBA which requires that excess wild horses be immediately removed. Allowing rangeland damage to continue to result from wild horse overpopulation would also be contrary to the WFRHBA which requires the BLM to “*protect the range from the deterioration associated with overpopulation*”, “*remove excess animals from the range so as to achieve appropriate management levels*”, and “*to preserve and maintain a thriving natural ecological balance and multiple-use relationship in that area.*”

### **4.3 Cumulative Effects for All Alternatives**

The NEPA regulations define cumulative impacts as impacts on the environment that result from the incremental impact of the Proposed Action when added to other past, present, and reasonably foreseeable future actions, regardless of what agency or person undertakes such actions (40 CFR 1508.7). Cumulative impacts can result from individually minor but collectively significant actions taking place over a period of time. According to the 1994 BLM *Guidelines for Assessing and Documenting Cumulative Impacts*, the cumulative analysis should be focused on those issues and resource values identified during scoping that are of major importance. Accordingly, the issues of major importance to be analyzed are maintaining rangeland health and maintaining appropriate management level.

### **Past and Present Actions**

#### **4.3.1 Wild Horses**

The cumulative effects associated with the capture and removal of excess wild horses includes gather-related mortality of less than 1% of the captured animals, about 5% per year associated with transportation, ORCs, adoption or sale with limitations and about 8% per year associated with ORPs. This compares with natural mortality on the range ranging from about 5-8% per year for foals (animals under age 1), about 5% per year for horses ages 1-15, and 5-100% for animals age 16 and older (Stephen Jenkins, 1996, Garrott and Taylor, 1990). In situations where forage and/or water are limited, mortality rates increase, with the greatest impact to young foals, nursing mares and older horses. Animals can experience lameness associated with trailing to/from water and forage, foals may be orphaned (left behind) if they cannot keep up with their mare, or animals may become too weak to travel. After suffering, often for an extended period, the animals may die. Before these conditions arise, the BLM generally removes the excess animals to prevent their suffering from dehydration or starvation.

While humane euthanasia and sale without limitation of healthy horses for which there is no adoption demand is authorized under the WFRHBA, Congressional appropriations over the past ten years and most recently for the 2020 budget year prohibits the destruction of healthy animals that are removed or deemed to be excess. BLM policy is consistent with these appropriations provisions such that only sick, lame, or dangerous animals can be euthanized, and destruction is no longer used as a population control method. Nor does BLM sell excess wild horses for slaughter; rather BLM makes every effort to place excess wild horses with private citizens who can provide the animals with a good home.

Public interest in the welfare and management of wild horses continues to be very high. There are many different values pertaining to wild horse management from the public's perceptions. Some view wild horses as nuisance animals, while others strongly advocate management of wild horses as living symbols of the pioneer spirit. BLM is required to manage wild horses in compliance with the WFRHBA.

#### **4.3.2 Rangeland Health and Livestock**

Through previous decisions, the BLM has allocated available forage to wild horses, wildlife, and domestic livestock. Other decisions have resulted in adjustments to livestock numbers and seasons of use and for implementation of grazing systems and the associated range improvements to promote rangeland health.

While the present livestock grazing system and efforts to manage the wild horse population within AML has reduced past historic impacts, the current overpopulation of wild horses is continuing to contribute to areas of heavy vegetation utilization, trailing, and trampling damage and is preventing the BLM from managing for rangeland health and a thriving natural ecological balance and multiple use relationship on the public lands in the area. Rangeland Health Assessments have been conducted within the Swasey HMA for the associated livestock grazing allotments. Portions of the HMA have been monitored over the past several years due to problems with drought, vegetation condition, and the combined use of wild horses and domestic livestock. Temporary adjustments to livestock season of use have been made on a year-to-year evaluation of rangeland health and available forage.

The Action Alternatives analyzed in this EA would result in the reduction in competition between wild horses and other users (i.e. native wildlife and domestic livestock) for the limited available forage and water resources. Direct improvements in soils and riparian condition would be expected in the short term and result in fewer multiple-use conflicts within and adjacent to the Swasey HMA.

Over the long-term, improving the range would further benefit all users and the resources they depend on for forage and water.

Under the No Action (no removal) alternative, the current population of wild horses would not be reduced through the completion of a gather this year. Competition among wild horses, native wildlife and domestic livestock for limited resources would increase, and riparian conditions would continue to deteriorate. Over the long-term, the health of wild horses and native wildlife would be expected to suffer as rangeland productivity further declines.

### **4.4 Reasonably Foreseeable Future Actions**

#### **4.4.1 Wild Horses**

Over the next 10-20 year period, reasonably foreseeable future actions include gathers about every three to five years once low AML is obtained to remove excess wild horses in order to manage population size within the established AML range. Other means of population control

---

may be analyzed and implemented in accord with NEPA. Small selective management removals could be conducted to maintain the AML within the HMA reducing the need for large gathers thus reducing the amount of stress experienced by the wild horses. The excess animals removed would be transported to ORC facilities where they would be prepared for adoption, sale (with limitations), or ORPs. A Herd Management Area Plan could also be completed which would establish short and long-term management and monitoring objectives for the herd and its habitat. Future wild horse management involving gathers, following the time frame of this EA, would be analyzed in appropriate environmental documents following site-specific planning with public involvement.

#### **4.4.2 Rangeland Health and Livestock**

Livestock grazing is expected to continue at similar stocking rates and utilization of the available vegetation (forage) would also be expected to continue at similar levels. Continuing to graze livestock in a manner consistent with grazing permit terms and conditions would be expected to achieve or make significant progress towards achieving/maintaining Rangeland Health Standards. There are not any future actions that would adversely affect vegetation within the Swasey HMA area currently being developed.

Cumulative effects which would be expected when incrementally adding the Action Alternatives to the Swasey HMA would include continued improvement of upland vegetation conditions, which would in turn benefit permitted livestock, native wildlife, and wild horse population as forage (habitat) quality and quantity is improved over the current level. Benefits from a reduced wild horse population would include fewer animals competing for limited forage and water resources. Cumulatively, there should be more stable wild horse populations, healthier rangelands, healthier wild horses, and fewer multiple use conflicts in the area over the short and long-term. Over the next 10-20 years, continuing to manage wild horses within the established AML range would achieve a thriving natural ecological balance and multiple use relationship on public lands in the area.

Under the No Action Alternative, the wild horse population within the Swasey HMA area could exceed 1000 in two to three years. Movement outside the HMA would continue as greater numbers of horses search for food and water for survival, thus impacting larger areas of public lands. Heavy to excessive utilization of the available forage would be expected and the water available for use could become increasingly limited. Eventually, ecological plant communities would be damaged to the extent that they are no longer sustainable and the wild horse population would be expected to crash.

Emergency removals could be expected in order to prevent individual animals from suffering or death as a result of insufficient forage and/or water. These emergency removals could occur as early as the summer of 2020 with the current population levels and expected growth. During emergency conditions, competition for the available forage and water increases. This competition generally impacts the oldest and youngest horses as well as lactating mares first. These groups would experience substantial weight loss and diminished health, which could lead to their prolonged suffering and eventual death. If emergency actions are not taken, the overall population could be affected by severely skewed sex ratios towards stallions as they are

generally the strongest and healthiest portion of the population. An altered age structure would also be expected.

Cumulative impacts would result in foregoing the opportunity to improve rangeland health and to properly manage wild horses in balance with the available forage and water and other multiple uses. Attainment of site-specific vegetation management objectives and Standards for Rangeland Health would not be achieved. AML would not be achieved and the opportunity to collect the scientific data necessary to re-evaluate AML levels, in relationship to rangeland health standards, would be foregone.

## 5.0 Monitoring and Mitigation Measures

The BLM Wild Horse Specialist assigned as lead for the gathers would be responsible for ensuring all personnel abide by the SOPs (Appendix E). Ongoing monitoring of forage condition and utilization, water availability, aerial population surveys, and animal health would continue.

## 6.0 List of Preparers

The following list identifies the interdisciplinary team member's area of responsibility:

**Table 9: List of Preparers**

Name	Title	Area of Responsibility
Trent Staheli	Wild Horse Specialist	Project Lead/Wild Horses
Paul Griffin	Research Coordinator	WH&B Program Research Coordination
Cassie Mellon	Hydrologist	Wetlands/Riparian Zones
Wesley Willoughby	Archeologist	Cultural Resources, Native American Religious Concerns
Teresa Frampton	Recreation Specialist	Areas of Critical Environmental Concern, Recreation, Wilderness/WSA, Visual Resources, Lands with Wilderness Characteristics
Trevor Riding	Rangeland Management Specialist	Livestock Grazing, Standards for Rangeland Health
Trevor Riding	Rangeland Management Specialist	Farmlands (Prime or Unique)
RB Probert	Weed Specialist	Invasive Species/Noxious Weeds
David Whitaker	Rangeland Management Specialist	Vegetation, Special Status Species

## 7.0 Consultation and Coordination

An annual single state-wide public hearing is held regarding the use of helicopters and motorized vehicles to capture wild horses (or burros) within the state of Utah. During the hearing, the public is given the opportunity to present new information and to voice any concerns or opinions regarding the use of these methods to capture wild horses (or burros). A hearing was held in the Cedar City BLM Office in Cedar City, Utah on November 14, 2019. Primary issues discussed were: (1) how helicopters are used during gathers and their effects on wild horses, (2) appropriate management levels in HMAs and how they are establish and monitored, and (3) legal ability of BLM using motorized vehicles. General questions & answers were discussed.

## 8.0 Public Involvement

Notification of the proposed action was listed in ePlanning on 12/16/19. BLM offered a 30-day comment period (1/20/2020 - 2/20/2018) on this EA. This information was provided on the project's webpage on the BLM's NEPA Register and announced through Press Releases/Distribution Lists (Media and Wild Horse Advocates). Using letters, emails, and the NEPA Register, multiple entities submitted approximately 398 comments to the FFO.

BLM considered all substantive comments. Appendix J of this EA is the Comment Report. This report includes a summary of the substantive comments received and documents BLM's response to those comments. Some of the comments prompted BLM to change portions of this EA and are indicated in the List of Comments found in the Comment Report. Most of the comments were broad in scope and consisted mainly of personal opinion that did not amount to a substantive comment requiring a response. Only a few commenters specifically discussed the conditions and wild horses in the Swasey HMA.

A summary of the entities that submitted comments is as follows:

- 9 advocacy groups (Front Range Equine Rescue (FRER), The Cloud Foundation (TCF), The American Wild Horse Campaign (AWHC), Animal Welfare Institute (AWI), Citizens Against Equine Slaughter (CAES), Wild Horse Observers Association (WHOA), Return to Freedom Wild Horse Conservation, The Central Oregon Wild Horse Coalition, and American Sheep Industry (ASI))
- approximately 386 individuals; and
- 3 state/local governments (Iron County, School and Institutional Trust Lands Administration (SITLA), and Public Lands Policy Coordinating Office (PLPCO)).



## 9.0 List of References

- 109 Interior Board of Land Appeals 119 API 1989.
- 118 Interior Board of Land Appeals 75.
- Beever, E. 2003. Management implications of the ecology of free-roaming horses in semi-arid ecosystems of the western United States. *Wildlife Society Bulletin* 31:887-895.
- Beever, E. 2003. Management Implications of the Ecology of Free-Roaming Horses in Semi-Arid Ecosystems of the Western United States. *Wildlife Society Bulletin* 31 (3):887-895.
- Berger, J. 1977. Organizational systems and dominance in feral horses in the Grand Canyon. *Behavioral Ecology and Sociobiology* 2:131-46.
- Berger, J. 1986. *Wild horses of the Great Basin*. University of Chicago Press, Chicago.
- Bhattacharyya, J., D. S. Slocombe, and S. D. Murphy. 2011. The “wild” or ‘feral’ distraction: effects of cultural understandings on management controversy over free-ranging horses (*Equus ferus caballus*). *Human Ecology* 39:613–625.
- Coates-Markle, L. 2000. Summary Recommendations, BLM Wild Horse and Burro Population Viability Forum April 1999, Ft. Collins, CO. Resource Notes 35:4pp.
- Cothran, E.G. 2013. Genetic Analysis of the Frisco HMA, UT 445. Report to BLM from Texas A&M University.
- Cothran, E.G. 2017. Genetic analysis of the Sulphur UT448. Report to BLM from Texas A&M University.
- Frankham, R., J. D. Ballou, and D. A. Briscoe. 2010. *Introduction to conservation genetics*. Cambridge University Press, Cambridge, England.
- Ganskopp, D.C. 1983. *Habitat use and Spatial Interactions of Cattle, Wild Horses, Mule Deer, and California Bighorn Sheep in the Owyhee Breaks of Southeast Oregon*. PhD Dissertation, Oregon State University.
- Ganskopp, D.C. and M. Vavra. 1986. Habitat Use by Feral Horses in the Northern Sagebrush Steppe. *Journal of Range Management* 39(3):207-211.
- Ganskopp, D.C. and M. Vavra. 1987. Slope Use by cattle, feral horses, deer, and bighorn sheep. *Northwest Science*, 61(2):74-80.
- Garrott, R. A., D. B. Siniff, and L. L. Eberhardt. 1991. Growth rates of feral horse populations. *Journal of Wildlife Management* 55:641–648.
- Hall, L.K., R.T. Larsen, M.D. Westover, C.C. Day, R.N. Knight and B.R. McMillan. 2016. Influence of exotic horses on the use of water by communities of native wildlife in a semi-arid environment. *Journal of Arid Environments* 127:100-105.
- Hanley, T.A. 1982. The Nutritional Basis for Food Selection by Ungulates. *Journal of Range Management* 35 (2): 146-151.
- Hanley, T.A., and K.A. Hanley. 1982. Food Resource Partitioning by Sympatric Ungulates on Great Basin Rangeland. *Journal of Range Management* 35 (2): 152-158.
- Hansen, R.M., R.C. Clark, and W. Lawhorn. 1977. Foods of Wild Horses, Deer, and Cattle in the Douglas Mountain Area, Colorado. *Journal of Range Management* 30 (2): 116-118.
- Henneke, D. R., G. D. Potter, J. L. Kreider, and B. F. Yeates. 1983. Relationship between condition score, physical measurements and body fat percentage in mares. *Equine Veterinary Journal* 15:371–372.

- 
- Holecheck, Jerry L., Pieper, Rex D., and Herbel, Carlton H., 1989. Range Management Principles and Practices, Chapter 2, pp. 21, 26, 372
- Hubbard, R.E., and R. M. Hansen. 1976. Diets of Wild Horses, Cattle, and Mule Deer in the Piceance Basin, Colorado. *Journal of Range Management* 29 (5): 389-392.
- Interior Board of Land Appeals 88-591, 88-638, 88-648, 88-679 at 127.
- Jenkins, S. 2002. Feral horse population model, WinEquus.
- Kaseda, Y., H. Ogawa, and A. M. Khalil. 1997. Causes of natal dispersal and emigration and their effects on harem formation in Misaki feral horses. *Equine Veterinary Journal* 29:262–266.
- Krysl, L.J., M.E. Hubbert, B.F. Sowell, G.E. Plumb, T.K. Jewett, M.A. Smith, and J.W. Waggoner. 1984. Horses and Cattle Grazing in the Wyoming Red Desert, I. Food Habits and Dietary Overlap. *Journal of Range Management* 37 (1): 72-76.
- Linklater, W. L., and E. Z. Cameron. 2000. Distinguishing cooperation from cohabitation: the feral horse case study. *Animal Behaviour* 59:F17–F21.
- McInnis, M.A. 1984. Ecological Relationships among Feral Horses, Cattle, and Pronghorn in Southeastern Oregon. PhD Dissertation. Oregon State University.
- McInnis, M.A. and M. Vavra. 1987. Dietary relationships among feral horses, cattle, and Pronghorn in southeastern Oregon. *Journal of Range Management*. 40(1):60-66.
- Meeker, J.O. 1979. Interactions Between Pronghorn Antelope and Feral Horses in Northwestern Nevada. Master's Thesis. University of Nevada, Reno, Reno, Nevada.
- Menard, C., P. Duncan, G. Fleurance, J. Georges, and M. Lila. 2002. Comparative Foraging and Nutrition of Horses and Cattle in European Wetlands. *Journal of Applied Ecology* 39 (1): 120-133.
- National Academy of Sciences, 2013, Using Science to Improve the BLM Wild Horse and Burro Program, A Way Forward, 383 pp.
- Olsen, F.W., and R.M. Hansen. 1977. Food Relations of Wild Free-Roaming Horses to Livestock and Big Game, Red Desert, Wyoming. *Journal of Range Management* 30 (1): 17-20.
- Ostermann-Kelm, S., E.R. Atwood, E.S. Rubin, M.C. Jorgensen, and W.M. Boyce. 2008. Interactions between feral horses and desert bighorn sheep at water. *Journal of Mammalogy* 89:459-466.
- Ostermann-Kelm, S.D., E.A. Atwood, E.S. Rubin, L.E. Hendrickson, and W.M. Boyce, 2009. Impacts of Feral Horses on a Desert Environment. *BMC Ecology* 9:22.
- Platts, W.S., and J.n. Rinne. 1985. Riparian and stream enhancement management and research in the Rocky Mountains. *North American Journal of Fisheries Management* 5:115-125.
- Ransom, J. I., and B. S. Cade. 2009. Quantifying Equid Behavior--A Research Ethogram for Free-Roaming Feral Horses. Publications of the US Geological Survey. U.S. Geological Survey Techniques and Methods 2-A9.
- Roelle, J. E., F. J. Singer, L. C. Zeigenfuss, J. I. Ransom, L. Coates-Markle, and K. A. Schoenecker. 2010. Demography of the Pryor Mountain Wild Horses, 1993–2007. [pubs.usgs.gov](https://pubs.usgs.gov). U.S. Geological Survey Scientific Investigations Report 2010-5125.
- Schoenecker, K.A., S.R.B. King, and G.H. Collins. 2020. Evaluation of the Impacts of Radio-marking Devices on Feral Horses and Burros in a Captive Setting. *Human Wildlife Interactions* Vol. 14(1).
- Singer F.J., Aegnefuss L. 2000. Genetic Effective Population Size in the Pryor Mountain Wild Horse Herd: Implications for conserving genetics and viability goals in wild horses. U.S.

- Geologic Survey, Midcontinent Ecological Science Center, Ft. Collins CO. Resource Notes 29:2 pp.
- Smith, M.A and J.W. Waggoner, Jr., et al. 1982. Vegetation Utilization, Diets, and Estimated Dietary Quality of Horses and Cattle Grazing in the Red Desert of West central Wyoming. BLM Contract No. AA851-CTO-31.
- Smith, M.A. 1986a. Impacts of Feral Horses Grazing on Rangelands: An Overview. *Equine Veterinary Science*, 6(5):236-238.
- Smith, M.A. 1986b. Potential Competitive Interactions Between Feral Horses and Other Grazing Animals. *Equine Veterinary Science*, 6(5):238-239.
- Society for Range Management, 1989. A glossary of Terms Used in Range Management (Third ed.). Society for Range Management, Denver, Colo.
- Symanski, R. 1994. Contested realities: feral horses in outback Australia. *Annals of the Association of American Geographers*, 84:251-269.
- USDOI, BLM. 2008. National Environmental Policy Act. Handbook-1790-1.
- USDOI, 1986 Final Environmental Impact Statement and Proposed Resource Management Plan for the House Range Resource Area, Department of the Interior Bureau of Land Management Richfield District. DOI No. FEIS-86-26. September 1986
- USDOI BLM. Population Control Research Wild Horse Gather for the Conger and Frisco Herd Management Areas (DOI-BLM-UT-W020-2015-0017-EA).
- USDOI BLM. Rangeland Health Assessments for the Fillmore Field Office Range Files.
- USDOI BLM. West Desert Wild Horse Capture Plan, Richfield District, 1977
- USDOI BLM. Wild Horse Population Inventories, Fillmore Field Office.
- USDOI BLM. Utilization Studies, Fillmore Field Office Range Files 2014-2017.
- U.S. Drought Monitor, [droughtmonitor.unl.edu/](http://droughtmonitor.unl.edu/).
- Vavra, M. and F. Sneva. 1978. Seasonal Diets of five ungulates grazing the cold desert biome. *Proceedings of the First International Rangeland Congress*. Society for Range Mgt. Denver, CO.

### **IUD Literature Cited**

- Baldrighi, J.M., C.C. Lyman, K. Hornberger, S.S. Germaine, A. Kane, and G.R. Holyoak. 2017. Evaluating the efficacy and safety of silicone O-ring intrauterine devices as a horse contraceptive through a captive breeding trial. *Clinical Theriogenology* 9:471.
- Daels, P.F, and J.P. Hughes. 1995. Fertility control using intrauterine devices: an alternative for population control in wild horses. *Theriogenology* 44:629-639.
- Freeman, C.E., and S.K. Lyle. 2015. Chronic intermittent colic in a mare attributed to uterine marbles. *Equine Veterinary Education* 27:469-473.

- Gradil, C. 2019. The Upod IUD: a potential simple, safe solution for long-term, reversible fertility control in feral equids. Oral presentation at the Free Roaming Equids and Ecosystem Sustainability Summit, Reno, Nevada.
- Killian, G., D. Thain, N.K. Diehl, J. Rhyan, and L. Miller. 2008. Four-year contraception rates of mares treated with single-injection porcine zona pellucida and GnRH vaccines and intrauterine devices. *Wildlife Research* 35:531-539.
- Klabnik-Bradford, J., M.S. Ferrer, C. Blevins, and L. Beard. 2013. Marble-induced pyometra in an Appaloosa mare. *Clinical Theriogenology* 5: 410.
- Nie, G.J., K.E., Johnson, T.D. Braden, and J. G.W. Wenzel. 2003. Use of an intra-uterine glass ball protocol to extend luteal function in mares. *Journal of Equine Veterinary Science* 23:266-273.
- Turner, J.W., I.K.M. Liu, Rutberg, A., J.W., Kirkpatrick. 1997. Immunocontraception Limits Foal Production in Free Roaming Feral Horses in Wyoming, J. Wildl. Manage. 61 (3):873-880.

## **10.0 Appendices**

- Appendix A – March 2018 Population Inventory Results
- Appendix B – Standard Operating Procedures for Population-level Fertility Control Treatments
- Appendix C – PZP Mixing Procedures
- Appendix D – Data Sheet
- Appendix E – Standard Operating Procedures for Wild Horse Gathers
- Appendix F – Win Equus Population Modeling
- Appendix G – Swasey HMA Maps
- Appendix H – Ovariectomy Procedures
- Appendix I – ID Team Checklist – Swasey HMA Wild Horse Gather
- Appendix J – Swasey HMA Wild Horse Gather Comment Report
- Appendix K – Sterilization Methods and Review
- Appendix L – Fertility Control Vaccine Review

**Appendix A**  
**March, 2018 Population Inventory**

**TABLE 1.** Estimated abundance (Estimate) is for the number of horses in the surveyed areas at the time of survey. 90% confidence intervals are shown in terms of the lower limit (LCL) and upper limit (UCL). The coefficient of variation (CV) is a measure of precision; it is the standard error as a percentage of the estimated population. Number of horses seen (No. Seen) leads to the estimated percentage of horses that were present in the surveyed area, but that were not recorded by any observer (% Missed). The estimated number of horses associated with each HMA but located outside the HMA's boundaries is already included in the total estimate for that HMA.

Area	Age Class	Estimate (No. Horses)	LCL <sup>a</sup>	UCL	Std Err	CV	No. Horses Seen	% Missed	Estimated # of Groups	Estimated Group Size	Foals per 100 Adults	Est. No. Horses Outside HMA
<b>Frisco HMA</b>	Total	144 <sup>e</sup>	130	169	12.3	8.5%	127	11.8% <sup>c</sup>	40	3.6	5.9	58
	Foals	8	5	13	2.9	36.8%	6					
	Adults	136	122	158	11.4	8.4%	121					
<b>Conger HMA</b>	Total	172 <sup>f</sup>	157	206	14.7	8.5%	157	8.7% <sup>d</sup>	35	4.9	0	0
	Foals	0	0	0	0	-	0					
	Adults	172	157	206	14.7	8.5%	157					
<b>Swasey HMA</b>	Total	503	467	579	35.4	7.0%	450	10.5%	91	5.5	0.4	126
	Foals	2	2	3	0.3	15.8%	2					
	Adults	501	465	576	35.3	7.0%	448					
<b>Cedar Mountain HMA</b>	Total	681	606	752	45.2	6.6%	578	15.1%	126	5.4	1.6	180
	Foals	11	8	14	1.7	15.6%	10					
	Adults	670	596	739	44.5	6.6%	568					

<sup>a</sup> The lower 90% confidence limit is based on bootstrap simulation results or the number of horses seen, whichever is higher.

<sup>b</sup> Burros were surveyed on March 5 in Canyonlands HMA with much of the same crew on, but those data are analyzed separately.

<sup>c</sup> At the time of the survey, 25 horses had VHF/GPS collars in Frisco. Observers noted 19 of these collars, suggesting that observers missed 24% of animals.

<sup>d</sup> At the time of the survey, 36 horses had VHF/GPS collars in Conger. Observers noted 33 of these collars, suggesting that observers missed 8% of animals.

<sup>e</sup> Research crews on the ground, who can identify nearly all individuals in the population, estimate 151 horses (146 adults and 5 foals) in Frisco in March.

<sup>f</sup> Research crews on the ground, who can identify nearly all individuals in the population, estimate 154-170 horses (2 foals) in Conger in March (Dr. Sarah King, pers comm 12 June 2018). 16 horses had not been seen inside the HMA since September 2017, and we do not know if they were in the HMA at the time of the survey.



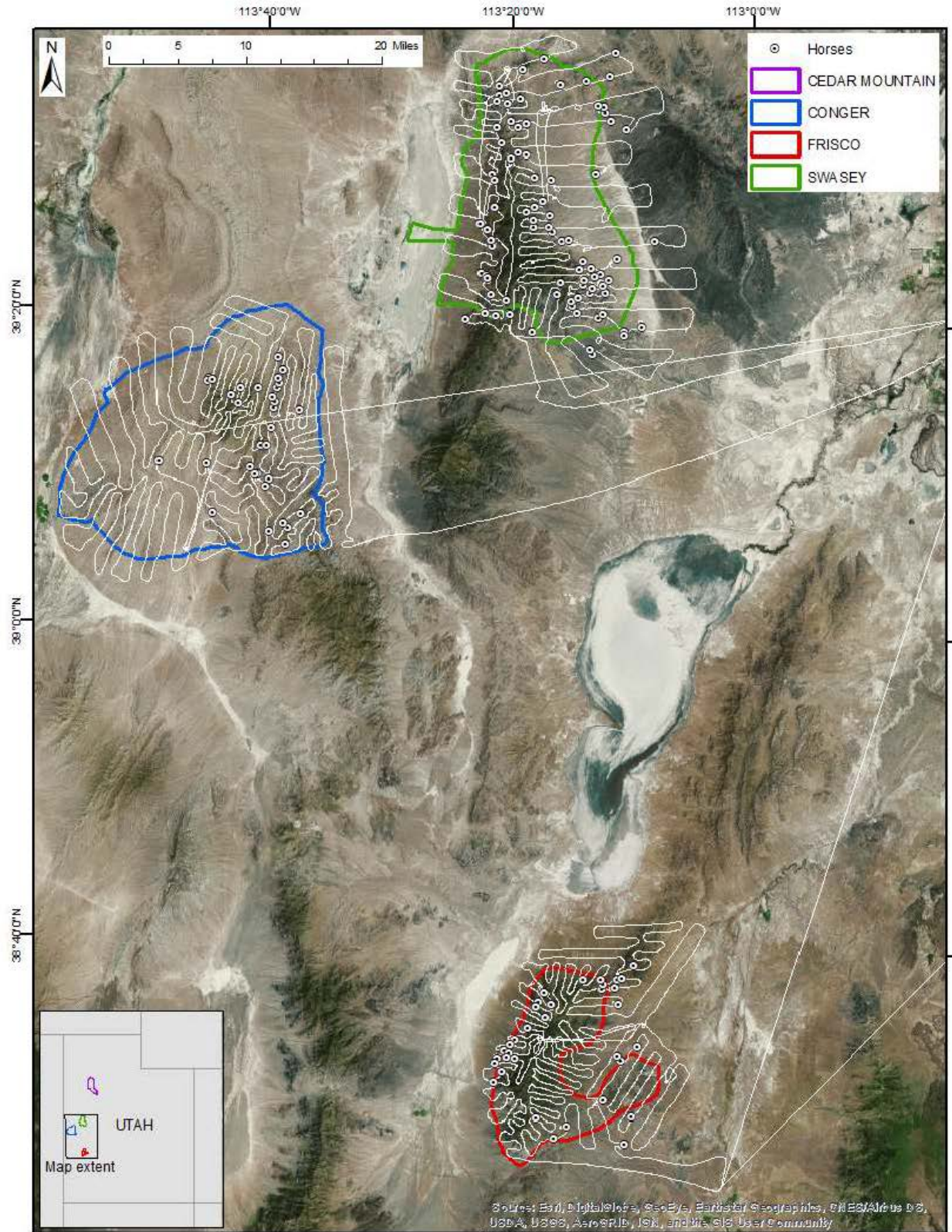



## **Appendix B**

### **Standard Operating Procedures for Population-level Fertility Control Treatments**

The following implementation and monitoring requirements are part of the Proposed Action Alternative and Alternative B which involves the use of PZP and GonaCon™.

1. Fertility control vaccine would be administered only by trained BLM personnel or collaborating research partners.
2. The fertility control drug is administered with two separate injections: (1) a liquid dose of fertility Control is administered using an 18-gauge needle primarily by hand injection; (2) the pellets(PZP22) are preloaded into a 14-gauge needle. These are delivered using a modified syringe and jab-stick to inject the pellets into the gluteal muscles of the mares being returned to the range. The pellets are designed to release PZP over time similar to a time-release cold capsule.
3. Mares that have never been treated would receive 0.5 cc of PZP vaccine emulsified with 0.5 cc of Freund's Modified Adjuvant (FMA) and loaded into darts at the time a decision has been made to dart a specific mare. Mares identified for re-treatment receive 0.5 cc of the PZP vaccine emulsified with 0.5 cc of Freund's Incomplete Adjuvant (FIA).
4. Delivery of the vaccine would be by intramuscular injection into the gluteal muscles while the mare is restrained in a working chute. With each injection, the liquid or pellets would be injected into the left hind quarters of the mare, above the imaginary line that connects the point of the hip (hook bone) and the point of the buttocks (pin bone).
5. In the future, the vaccine may be administered remotely using an approved long range darting protocol and delivery system if or when that technology is developed.
6. All treated mares would be freeze-marked on the hip or neck HMA managers to positively identify the animals during the research project and at the time of removal during subsequent gathers.

#### **Monitoring and Tracking of Treatments:**

1. At a minimum, estimation of population growth rates using helicopter or fixed-wing surveys would be conducted before any subsequent gather. During these surveys it is not necessary to identify which foals were born to which mares; only an estimate of population growth is needed (i.e. # of foals to # of adults).
2. Population growth rates of herds selected for intensive monitoring would be estimated every year post-treatment using helicopter or fixed-wing surveys. During these surveys it is not necessary to identify which foals were born to which mares, only an estimate of population growth is needed (i.e. # of foals to # of adults). If, during routine HMA field monitoring (on-the-ground), data describing mare to foal ratios can be collected, these data should also be shared with the NPO for possible analysis by the USGS.

3. A fertility Control Application Data sheet would be used by field applicators to record all pertinent data relating to identification of the mare (including photographs if mares are not freeze-marked) and date of treatment. Each applicator would submit an Application Report and accompanying narrative and data sheets would be forwarded to the NPO (Reno, Nevada). A copy of the form and data sheets and any photos taken would be maintained at the field office.

4. A tracking system would be maintained by NPO detailing the quantity of fertility control issued, the quantity used, the number of treated mares by HMA, field office, and State along with the freeze-mark(s) applied by HMA and date.

5. When using GonaCon the horses would need to receive a booster shot at some point and may be held for 30-45 days after the initial treatment.

## Appendix C

### Mixing Procedures – PZP Mixing Vaccine and Adjuvant

#### Equipment Needed

2 5.0 cc glass syringes

1.5 inch needle

vial of adjuvant

vial of PZP

Luer-Lok connector

1.0 cc C-type or P-type Pneu-Dart dart with 1.5 inch barbless needle

#### Procedures

1. Place the 1.5 inch needle on a glass syringe
2. Draw out 0.5 cc of adjuvant
3. Using the same syringe, draw up the 0.5 cc of PZP
4. Holding the syringe very carefully (because the plunger can slip out), take off the needle and attach the syringe to the second syringe using the Luer-Lok connector (have the Luer-lok connector already attached to the second syringe).
5. Push the PZP-adjuvant mixture back and forth through the two syringes 100 times. The resulting emulsion will become thick and look white. **THIS PROCEDURE IS VERY IMPORTANT AND IS RELATED TO THE PRESENTATION OF THE ANTIGEN AND THE SUBSEQUENT EFFICACY OF THE VACCINE.**
6. Make sure all the emulsion is in one syringe.
7. Holding the first syringe very carefully (the one with the emulsion), remove the second syringe, leaving the Luer-Lock on the first syringe.

If you are loading a 2.0 or 3.0 mL plastic syringe for hand-delivery, attach the glass syringe to the plastic syringe and inject the PZP emulsion in to the plastic syringe. It is helpful if you move the plunger of the plastic syringe just a bit before pumping the PZP emulsion into it. After loading the plastic syringe, disconnect the glass syringe and connect an 18g. 1.5 inch needle on the plastic syringe.

## Appendix D

### Data Sheet

#### HORSE IMMUNOCONTRACEPTION DATA SHEET

HORSE MANAGEMENT AREA: Muddy Creek HMA

HORSE IDENTIFICATION NUMBER/NAME: \_\_\_\_\_

HORSE COLOR: \_\_\_\_\_

OTHER MARKINGS/BRANDS: \_\_\_\_\_

Inoculation Dates	PZP Dose ( $\mu$ g) <sup>1</sup>	Adjuvant	Delivery System <sup>2</sup>	Injection Site <sup>3</sup>	Vaccine Lot Number
----------------------	-------------------------------------	----------	---------------------------------	--------------------------------	--------------------------

POST-INOCULATION REPRODUCTIVE HISTORY (Diagnosed pregnancies and/or births) DESCRIBE ANY:

---

<sup>1</sup> Standard dose is 100  $\mu$ g with raw vaccine

<sup>2</sup> Pneu-Dart unless otherwise noted

<sup>3</sup> Left or right hip



1. Drugs administered to this horse concurrent with study (name of drug, dose, date):

2. Post-treatment health problems (with particular reference to injection-site abscesses):

3. Additional remarks:

## **Standard Operating Procedures for Wild Horse Gathers**

Gathers are conducted by utilizing contractors from the Wild Horse Gathers-Western States Contract or BLM personnel. The following standard operating procedures (SOPs) for gathering and handling wild horses apply whether a contractor or BLM personnel conduct a gather. For helicopter gathers conducted by BLM personnel, gather operations would be conducted in conformance with the Wild Horse Aviation Management Handbook (January 2009).

Prior to any gathering operation, the BLM would provide for a pre-gather evaluation of existing conditions in the gather area(s). The evaluation would include animal conditions, prevailing temperatures, drought conditions, soil conditions, road conditions, and a topographic map with Wilderness boundaries, the location of fences, other physical barriers, and acceptable gather locations in relation to animal distribution. The evaluation would determine whether the proposed activities would necessitate the presence of a veterinarian during operations. If it is determined that a large number of animals may need to be euthanized or gather operations could be facilitated by a veterinarian, these services would be arranged before the gather would proceed. The contractor would be apprised of all conditions and would be given instructions regarding the gather and handling of animals to ensure their health and welfare is protected.

Gather sites and temporary holding sites would be located to reduce the likelihood of injury and stress to the animals, and to minimize potential damage to the natural resources of the area. These sites would be located on or near existing roads whenever possible.

The primary gather methods used in the performance of gather operations include:

1. Helicopter Drive Gathering. This gather method involves utilizing a helicopter to herd wild horses into a temporary gather site.
2. Helicopter Assisted Roping. This gather method involves utilizing a helicopter to herd wild horses to ropers.
3. Bait Trapping. This gather method involves utilizing bait (e.g., water or feed) to lure wild horses into a temporary gather site.

The following procedures and stipulations would be followed to ensure the welfare, safety and humane treatment of wild horses in accordance with the provisions of 43 CFR 4700.

### **A. Gather Methods used in the Performance of Gather Contract Operations**

The primary concern of the contractor is the safe and humane handling of all animals gathered. All gather attempts shall incorporate the following:

1. All gather sites and holding facilities locations must be approved by the Contracting Officer's Representative (COR) and/or the Project Inspector (PI) prior to construction. The Contractor may also be required to change or move gather locations as determined by the COR/PI. All gather sites and holding facilities not located on public land must have prior written approval of the landowner.

2. The rate of movement and distance the animals travel shall not exceed limitations set by the COR who would consider terrain, physical barriers, access limitations, weather, extreme temperature (high and low), condition of the animals, urgency of the operation (animals facing drought, starvation, fire rehabilitation, etc.) and other factors. In consultation with the contractor the distance the animals travel would account for the different factors listed above and concerns with each HMA.

3. All gather sites, wings, and holding facilities shall be constructed, maintained and operated to handle the animals in a safe and humane manner and be in accordance with the following:

a. Gather sites and holding facilities shall be constructed of portable panels, the top of which shall not be less than 72 inches high for horses and 60 inches high for burros, and the bottom rail of which shall not be more than 12 inches from ground level. All gather sites and holding facilities shall be oval or round in design.

b. All loading chute sides shall be a minimum of 6 feet high and shall be fully covered, plywood, metal without holes larger than 2"x4".

c. All runways shall be a minimum of 30 feet long and a minimum of 6 feet high for horses, and 5 feet high for burros, and shall be covered with plywood, burlap, plastic snow fence or like material a minimum of 1 foot to 5 feet above ground level for burros and 1 foot to 6 feet for horses. The location of the government furnished portable fly chute to restrain, age, or provide additional care for the animals shall be placed in the runway in a manner as instructed by or in concurrence with the COR/PI.

d. All crowding pens including the gates leading to the runways shall be covered with a material which prevents the animals from seeing out (plywood, burlap, plastic snow fence, etc.) and shall be covered a minimum of 1 foot to 5 feet above ground level for burros and 2 feet to 6 feet for horses.

e. All pens and runways used for the movement and handling of animals shall be connected with hinged self-locking or sliding gates.

4. No modification of existing fences would be made without authorization from the COR/PI. The Contractor shall be responsible for restoration of any fence modification which he has made.

5. When dust conditions occur within or adjacent to the gather site or holding facility, the Contractor shall be required to wet down the ground with water.

6. Alternate pens, within the holding facility shall be furnished by the Contractor to separate mares or jennies with small foals, sick and injured animals, estrays or other animals the COR determines need to be housed in a separate pen from the other animals. Animals shall be sorted as to age, number, size, temperament, sex, and condition when in the holding facility so as to minimize, to the extent possible, injury due to fighting and trampling. Under normal conditions, the government would require that animals be restrained for the purpose of determining an animal's age, sex, or other necessary procedures. In these instances, a portable restraining chute may be necessary and would be provided by the government.

Alternate pens shall be furnished by the Contractor to hold animals if the specific gathering requires that animals be released back into the gather area(s). In areas requiring one or more satellite gather

site, and where a centralized holding facility is utilized, the contractor may be required to provide additional holding pens to segregate animals transported from remote locations so they may be returned to their traditional ranges. Either segregation or temporary marking and later segregation would be at the discretion of the COR.

7. The Contractor shall provide animals held in the gather sites and/or holding facilities with a continuous supply of fresh clean water at a minimum rate of 10 gallons per animal per day. Animals held for 10 hours or more in the gather site or holding facilities shall be provided good quality hay at the rate of not less than two pounds of hay per 100 pounds of estimated body weight per day. The contractor would supply certified weed free hay if required by State, County, and Federal regulation.

8. An animal that is held at a temporary holding facility through the night is defined as a horse/burro feed day. An animal that is held for only a portion of a day and is shipped or released does not constitute a feed day.

9. It is the responsibility of the Contractor to provide security to prevent loss, injury or death of gathered animals until delivery to final destination.

10. The Contractor shall restrain sick or injured animals if treatment is necessary. The COR/PI would determine if animals must be euthanized and provide for the destruction of such animals. The Contractor may be required to humanely euthanize animals in the field and to dispose of the carcasses as directed by the COR/PI.

11. Animals shall be transported to their final destination from temporary holding facilities as quickly as possible after gather unless prior approval is granted by the COR for unusual circumstances. Animals to be released back into the HMA following gather operations may be held up to 21 days or as directed by the COR. Animals shall not be held in gather sites and/or temporary holding facilities on days when there is no work being conducted except as specified by the COR. The Contractor shall schedule shipments of animals to arrive at final destination between 7:00 a.m. and 4:00 p.m. No shipments shall be scheduled to arrive at final destination on Sunday and Federal holidays; unless prior approval has been obtained by the COR. Animals shall not be allowed to remain standing on trucks while not in transport for a combined period of greater than three (3) hours in any 24 hour period. Animals that are to be released back into the gather area may need to be transported back to the original gather site. This determination would be at the discretion of the COR/PI or Field Office Wild Horse & Burro Specialist.

## **B. Gather Methods That May Be Used in the Performance of a Gather**

1. Gather attempts may be accomplished by utilizing bait (feed, water, mineral licks) to lure animals into a temporary gather site. If this gather method is selected, the following applies:

a. Finger gates shall not be constructed of materials such as "T" posts, sharpened wouldows, etc., that may be injurious to animals.

b. All trigger and/or trip gate devices must be approved by the COR/PI prior to gather of animals.

c. Gather sites shall be checked a minimum of once every 10 hours.

2. Gather attempts may be accomplished by utilizing a helicopter to drive animals into a temporary gather site. If the contractor selects this method the following applies:

a. A minimum of two saddle-horses shall be immediately available at the gather site to accomplish roping if necessary. Roping shall be done as determined by the COR/PI. Under no circumstances shall animals be tied down for more than one half hour.

b. The contractor shall assure that foals shall not be left behind, and orphaned.

3. Gather attempts may be accomplished by utilizing a helicopter to drive animals to ropers. If the contractor, with the approval of the COR/PI, selects this method the following applies:

a. Under no circumstances shall animals be tied down for more than one hour.

b. The contractor shall assure that foals shall not be left behind, or orphaned.

c. The rate of movement and distance the animals travel shall not exceed limitations set by the COR/PI who would consider terrain, physical barriers, weather, condition of the animals and other factors.

### **C. Use of Motorized Equipment**

1. All motorized equipment employed in the transportation of gathered animals shall be in compliance with appropriate State and Federal laws and regulations applicable to the humane transportation of animals. The Contractor shall provide the COR/PI, if requested, with a current safety inspection (less than one year old) for all motorized equipment and tractor-trailers used to transport animals to final destination.

2. All motorized equipment, tractor-trailers, and stock trailers shall be in good repair, of adequate rated capacity, and operated so as to ensure that gathered animals are transported without undue risk or injury.

3. Only tractor-trailers or stock trailers with a covered top shall be allowed for transporting animals from gather site(s) to temporary holding facilities, and from temporary holding facilities to final destination(s). Sides or stock racks of all trailers used for transporting animals shall be a minimum height of 6 feet 6 inches from the floor. Single deck tractor-trailers 40 feet or longer shall have at least two (2) partition gates providing at least three (3) compartments within the trailer to separate animals. Tractor-trailers less than 40 feet shall have at least one partition gate providing at least two (2) compartments within the trailer to separate the animals. Compartments in all tractor-trailers shall be of equal size plus or minus 10 percent. Each partition shall be a minimum of 6 feet high and shall have a minimum 5 foot wide swinging gate. The use of double deck tractor-trailers is unacceptable and shall not be allowed.

4. All tractor-trailers used to transport animals to final destination(s) shall be equipped with at least one (1) door at the rear end of the trailer which is capable of sliding either horizontally or vertically. The rear door(s) of tractor-trailers and stock trailers must be capable of opening the full width of the trailer. Panels facing the inside of all trailers must be free of sharp edges or holes that could cause injury to the animals. The material facing the inside of all trailers must be strong enough so that the

animals cannot push their hooves through the side. Final approval of tractor-trailers and stock trailers used to transport animals shall be held by the COR/PI.

5. Floors of tractor-trailers, stock trailers and loading chutes shall be covered and maintained with wood shavings to prevent the animals from slipping as much as possible during transport.

6. Animals to be loaded and transported in any trailer shall be as directed by the COR/PI and may include limitations on numbers according to age, size, sex, temperament and animal condition. The following minimum square feet per animal shall be allowed in all trailers:

- ☐ 11 square feet per adult horse (1.4 linear foot in an 8 foot wide trailer);
- ☐ 8 square feet per adult burro (1.0 linear foot in an 8 foot wide trailer);
- ☐ 6 square feet per horse foal (0.75 linear feet in an 8 foot wide trailer);
- ☐ 4 square feet per burro foal (0.5 linear feet in an 8 foot wide trailer).

7. The COR/PI shall consider the condition and size of the animals, weather conditions, distance to be transported, or other factors when planning for the movement of gathered animals. The COR/PI shall provide for any brand and/or inspection services required for the gathered animals.

8. If the COR/PI determines that dust conditions are such that the animals could be endangered during transportation, the Contractor would be instructed to adjust speed.

#### **D. Safety and Communications**

1. The Contractor shall have the means to communicate with the COR/PI and all contractor personnel engaged in the gather of wild horses utilizing a VHF/FM Transceiver or VHF/FM portable Two-Way radio. If communications are ineffective the government would take steps necessary to protect the welfare of the animals.

2. The proper operation, service and maintenance of all contractor furnished property is the responsibility of the Contractor. The BLM reserves the right to remove from service any contractor personnel or contractor furnished equipment which, in the opinion of the contracting officer or COR/PI violate contract rules, are unsafe or otherwise unsatisfactory. In this event, the Contractor would be notified in writing to furnish replacement personnel or equipment within 48 hours of notification. All such replacements must be approved in advance of operation by the Contracting Officer or his/her representative.

3. The Contractor shall obtain the necessary FCC licenses for the radio system.

4. All accidents occurring during the performance of any task order shall be immediately reported to the COR/PI.

5. Should the contractor choose to utilize a helicopter the following would apply:



a. The Contractor must operate in compliance with Federal Aviation Regulations, Part 91. Pilots provided by the Contractor shall comply with the Contractor's Federal Aviation Certificates, applicable regulations of the State in which the gather is located.

b. Fueling operations shall not take place within 1,000 feet of animals.

#### **E. Site Clearances**

1. No personnel working at gather sites may excavate, remove, damage, or otherwise alter or deface or attempt to excavate, remove, damage or otherwise alter or deface any archaeological resource located on public lands or Indian lands.

2. Prior to setting up a gather site or temporary holding facility, BLM would conduct all necessary clearances (archaeological, T&E, etc.). All proposed site(s) must be inspected by a government archaeologist. Once archaeological clearance has been obtained, the gather site or temporary holding facility may be set up. Said clearance shall be arranged for by the COR, PI, or other BLM employees.

3. Gather sites and temporary holding facilities would not be constructed on wetlands or riparian zones.

#### **F. Animal Characteristics and Behavior**

Releases of wild horses would be near available water when possible. If the area is new to them, a short-term adjustment period may be required while the wild horses become familiar with the new area.

#### **G. Public Participation**

Opportunities for public viewing (i.e. media, interested public) of gather operations would be made available to the extent possible; however, the primary considerations would be to protect the health, safety and welfare of the animals being gathered and the personnel involved. The public must adhere to guidance from the on-site BLM representative. It is BLM policy that the public would not be allowed to come into direct contact with wild horses being held in BLM facilities. Only authorized BLM personnel or contractors may enter the corrals or directly handle the animals. The general public may not enter the corrals or directly handle the animals at any time or for any reason during BLM operations.

#### **H. Responsibility and Lines of Communication**

☐ Contracting Officer's Representative/Project Inspector:

☐ Contracting Officer's Representative/Project Inspector:

The Contracting Officer's Representatives (CORs) and the project inspectors (PIs) have the direct responsibility to ensure the Contractor's compliance with the contract stipulations. The Field Managers for the Humboldt River and Tuscarora Field Offices would take an active role to ensure the appropriate lines of communication are established between the field, Field Office, District

Office, State Office, National Program Office, and BLM Holding Facility offices. All employees involved in the gathering operations would keep the best interests of the animals at the forefront at all times.

All publicity, formal public contact and inquiries would be handled through the Field Manager and District Public Affairs Officer. These individuals would be the primary contact and would coordinate with the COR/PI on any inquiries.

The COR would coordinate with the contractor and the BLM Corrals to ensure animals are being transported from the gather site in a safe and humane manner and are arriving in good condition. The contract specifications require humane treatment and care of the animals during removal operations. These specifications are designed to minimize the risk of injury and death during and after gather of the animals. The specifications would be vigorously enforced. Should the Contractor show negligence and/or not perform according to contract stipulations, he would be issued written instructions, stop work orders, or defaulted.

## Appendix F

### Win Equus Population Modeling

### Swasey HMA 2019 Population Modeling

To complete the population modeling for the Swasey HMA 2018, version 1.40 of the WinEquus program, created January 30, 2019, was utilized.

#### **Objectives of Population Modeling**

Review of the data output for each of the simulations provided many use full comparisons of the possible outcomes for each alternative. Some of the questions that need to be answered through the modeling include:

- Do any of the Alternatives “crash” the population?
- What effect does Population growth suppression have on population growth rate?
- What effects do the different alternatives have on the average population size?
- What effects do the different alternatives have on the genetic health of the herd?

#### **Population Data, Criteria, and Parameters utilized for Population Modeling**

All simulations used the survival probabilities, foaling rates, and sex ratio at birth that was supplied with the Winn Equus population for the Garfield HMA.

Sex ratio at Birth:

42% Females

58% Males

The following percent effectiveness of Population growth suppression was utilized in the population modeling for Alternative I: Year 1: 90%

The following table displays the contraception parameters utilized in the population model for Proposed Alternative:

Contraception Criteria

Age	Percentages for Fertility Treatment
1	100%
2	100%
3	100%

Age	Percentages for Fertility Treatment
4	100%
5	100%
6	100%
7	100%
8	100%
9	100%
10-14	100%
15-19	100%
20+	100%

#### **Population Modeling Criteria**

The following summarizes the population modeling criteria that are common to the Proposed Action and all alternatives:

- Starting year: 2019
- Initial Gather Year: 2019
- Gather interval: regular interval of three years
- Gather for fertility treatment regardless of population size: Yes
- Continue to gather after reduction to treat females: Yes
- Sex ratio at birth: 58% males
- Percent of the population that can be gathered: 70%
- Minimum age for long term holding facility horses: Not Applicable (Gate Cut)
- Foals are included in the AML
- Simulations were run for 10 years with 100 trials each

The following table displays the population modeling parameters utilized in the model:

Population Modeling Parameters Modeling Parameter	Gather and Removal of Excess Wild Horses and Application of Population Growth Suppression	Gather and Removal of Excess Wild Horses without Population Growth Suppression.	No Action – Continue Existing Management. No Gather and Removal
Management by removal only	No	Yes	No
Threshold Population Size Following Gathers	60	60	N/A
Target Population Size Following gather	60	60	N/A
Gather for Population Growth Suppression regardless of population size	Yes	No	N/A
Gather continue after removals to treat additional females	Yes	Yes	N/A
Effectiveness of Population Growth Suppression: Year 1	90%	N/A	N/A

### **Summary of Results**

To summarize the results obtained by simulating the range of alternatives for the Swasey HMA Wild Horse Gather, the original questions can be addressed.

Do any of the Alternatives “crash” the population?

None of the alternatives indicate that a “crash” is likely to occur to the population. Minimum population levels and growth rates are all within reasonable levels, and adverse impacts to the population are not likely.

What effect does fertility control have on population growth rate?

The use of fertility control only is not an alternative that was analyzed in detail in this EA, but was used in the population modeling for comparison reasons. The use of fertility control reflects a slightly lower

population growth rate than without the use of fertility control. However, the use of fertility control would not reduce the population to AML without removal of wild horses from the range.

What effect do the different alternatives have on the average population size?

The level to which the population is gathered appears to be more of an influence to average population size than fertility control. As expected, alternatives without removal of wild horses result in the highest average population.

What effects do the different alternatives have on the genetic health of the herd?

The minimum population levels and growth rates are all within reasonable levels for each alternative; therefore, adverse impacts to the population are not likely to occur. Occasional immigration from nearby HMAs helps to increase genetic diversity of the Swasey horses. Moreover, if genetic diversity monitoring reveals that there are causes for concern about the levels of observed heterozygosity in the herd, BLM can introduce additional wild horses from a different HMA, to augment genetic diversity within the Swasey HMA.

### **Results - Gather and Removal of Excess Wild Horses and Application of Population Growth Suppression.**

#### Population Size

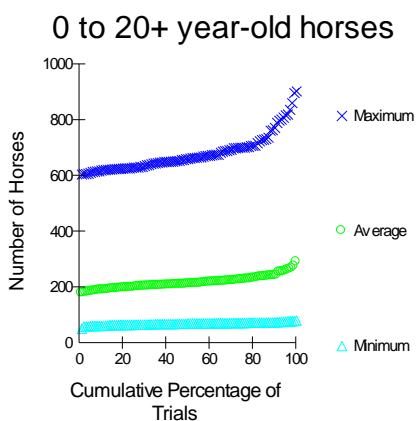
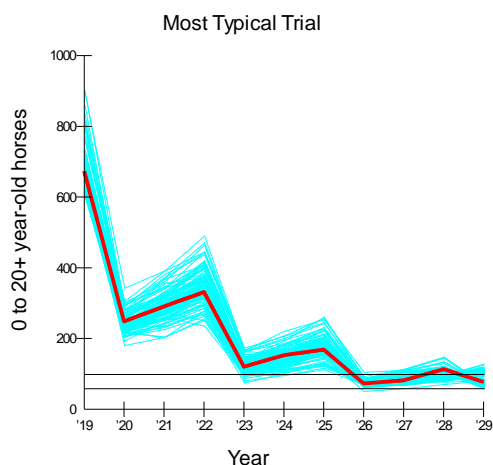

#### Population Sizes in 11 Years\*

	Minimum	Average	Maximum
Lowest Trial	52	179	606
10th Percentile	62	191	621
25th Percentile	66	200	631
Median Trial	71	212	662
75th Percentile	73	228	702
90th Percentile	76	243	782
Highest Trial	82	291	904

\* 0 to 20+ year-old horses



In 11 years and 100 trials, the lowest number 0 to 20+ year-old horses ever obtained was 52 and the highest was 904. In half the trials, the minimum population size in 11 years was less than 71 and the maximum was less than 662. The average population size across 11 years ranged from 179 to 291.

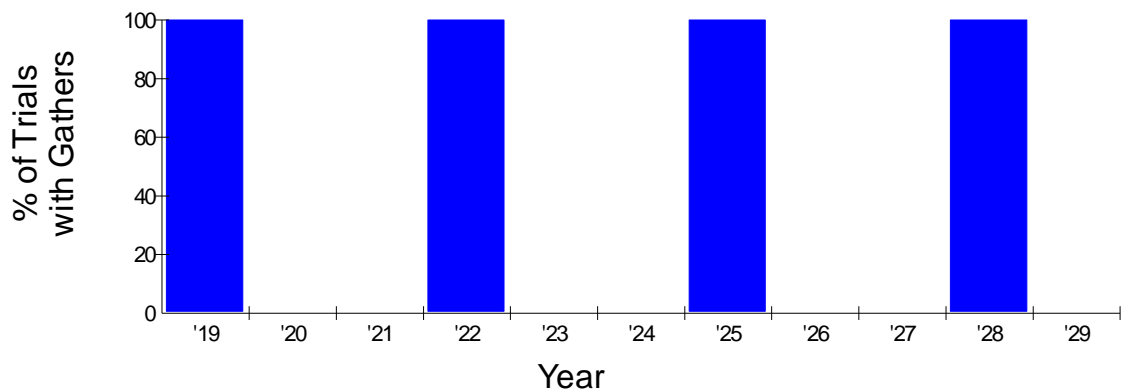
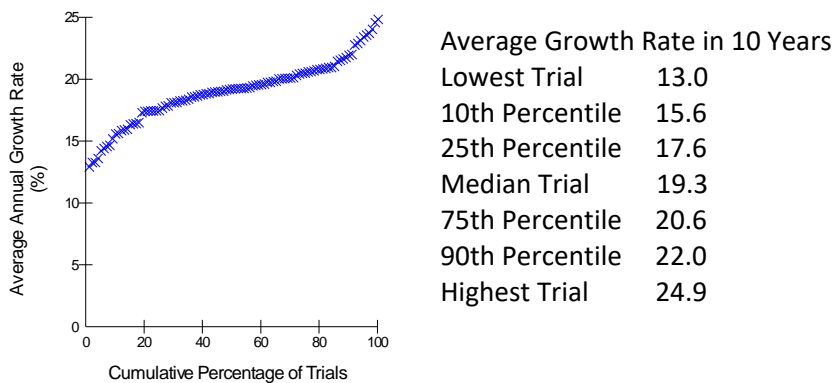
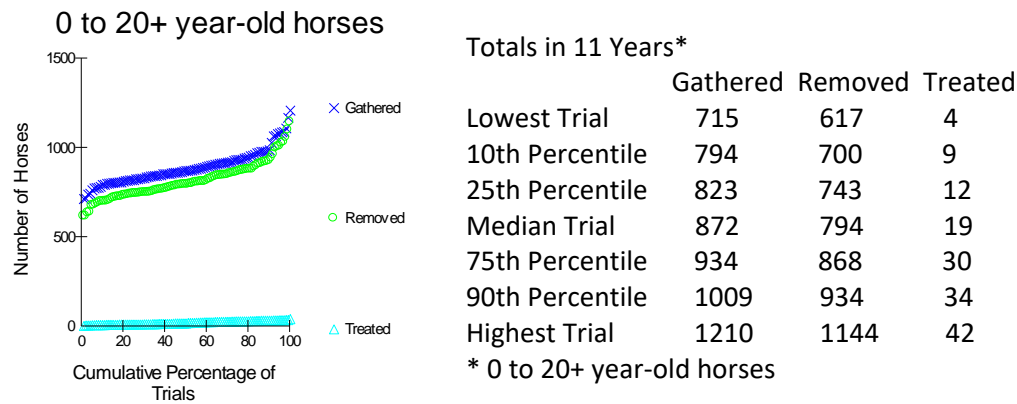

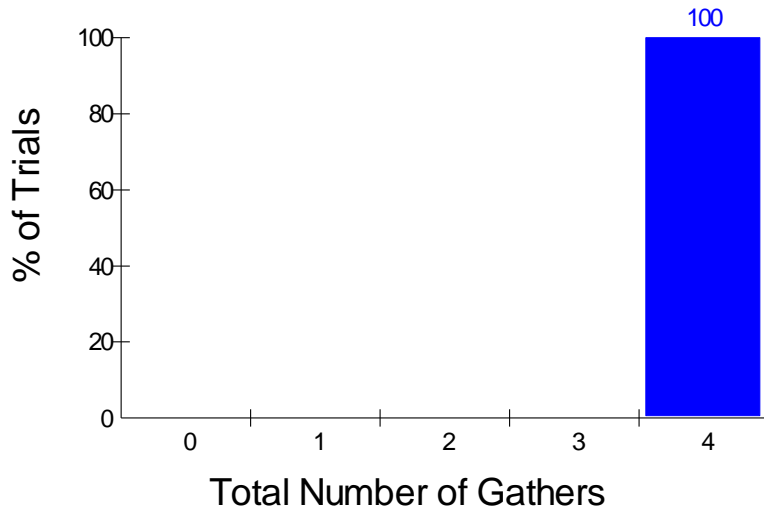

## Results - Gather and Removal of Excess Wild Horses without Population Growth Suppression

### Population Size

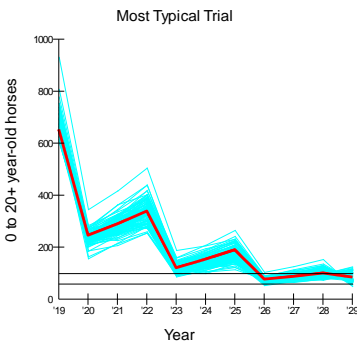

#### Population Sizes in 11 Years\*

	Minimum	Average	Maximum
Lowest Trial	50	177	604
10th Percentile	63	193	624
25th Percentile	66	201	640
Median Trial	70	209	664
75th Percentile	73	220	694
90th Percentile	76	234	730
Highest Trial	80	290	932

\* 0 to 20+ year-old horses

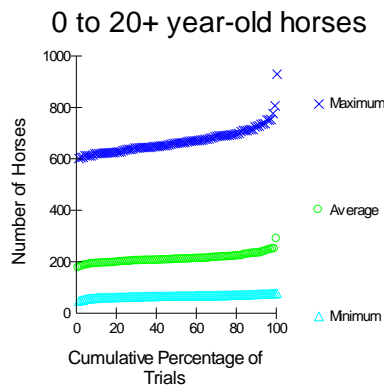

In 11 years and 100 trials, the lowest number 0 to 20+ year-old horses ever obtained was 50 and the highest was 932. In half the trials, the minimum population size in 11 years was less than 70 and the maximum was less than 664. The average population size across 11 years ranged from 177 to 290.

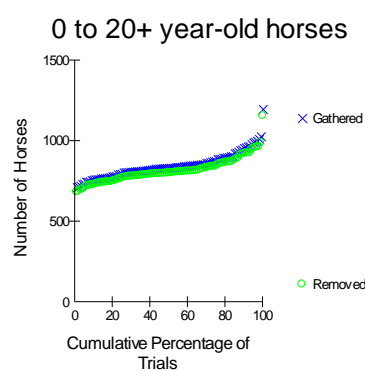

#### Totals in 11 Years\*

	Gathered	Removed
Lowest Trial	712	683
10th Percentile	760	730
25th Percentile	800	770
Median Trial	832	800
75th Percentile	880	846
90th Percentile	957	921
Highest Trial	1197	1155

\* 0 to 20+ year-old horses

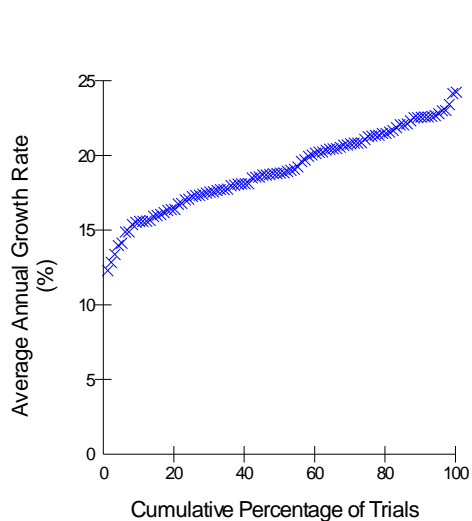

#### Average Growth Rate in 10 Years

Lowest Trial	12.3
10th Percentile	15.6
25th Percentile	17.3
Median Trial	18.9
75th Percentile	21.3
90th Percentile	22.6
Highest Trial	24.3

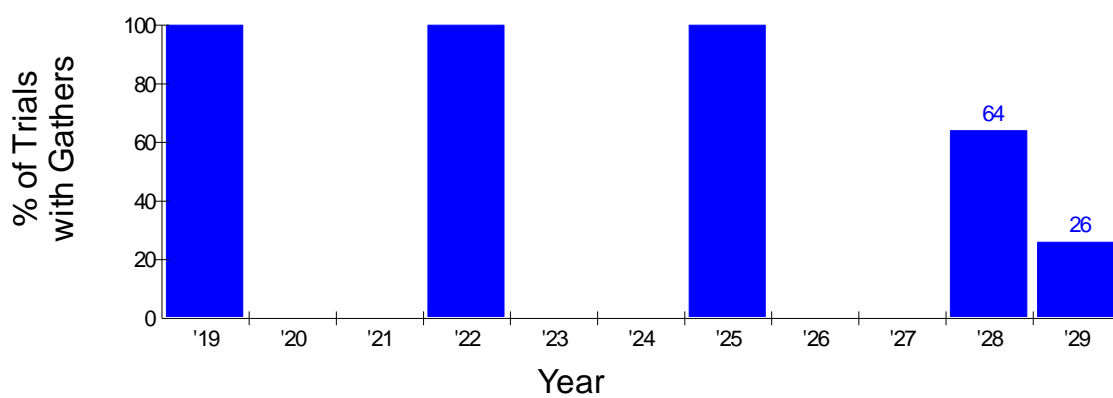

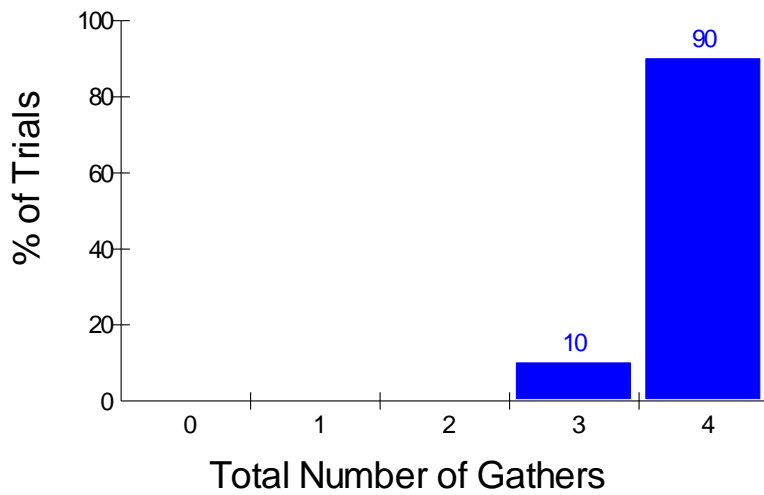

## Results - No Action – No Gather, Removal or use of Population Growth Suppression

Results - No Action

Population Size

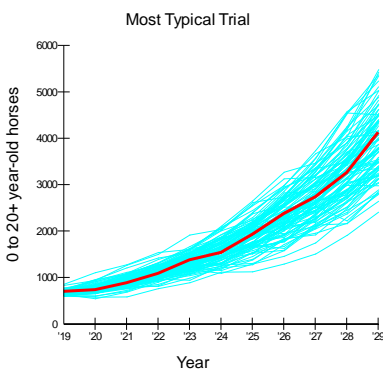

Population Sizes in 11 Years\*

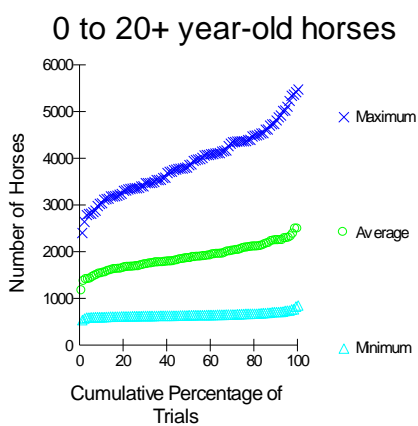

Population Sizes in 11 Years\*

	Minimum	Average	Maximum
Lowest Trial	551	1168	2416
10th Percentile	614	1540	3092
25th Percentile	632	1681	3375
Median Trial	653	1857	3877
75th Percentile	682	2057	4381
90th Percentile	722	2241	4860
Highest Trial	863	2492	5489

\* 0 to 20+ year-old horses

In 11 years and 100 trials, the lowest number 0 to 20+ year-old horses ever obtained was 551 and the highest was 5489. In half the trials, the minimum population size in 11 years was less than 653 and the maximum was less than 3877. The average population size across 11 years ranged from 1168 to 2492.

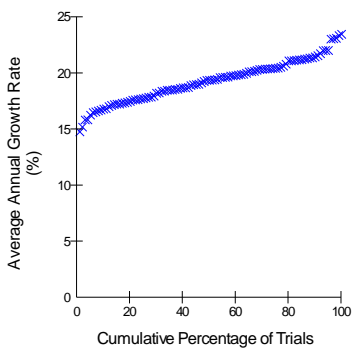

#### Average Growth Rate in 10 Years

Lowest Trial	14.8
10th Percentile	16.8
25th Percentile	17.8
Median Trial	19.4
75th Percentile	20.5
90th Percentile	21.5
Highest Trial	21.8

### Results - Alternative Considered but Not Analyzed: Population Growth Suppression Only.

#### Population Size

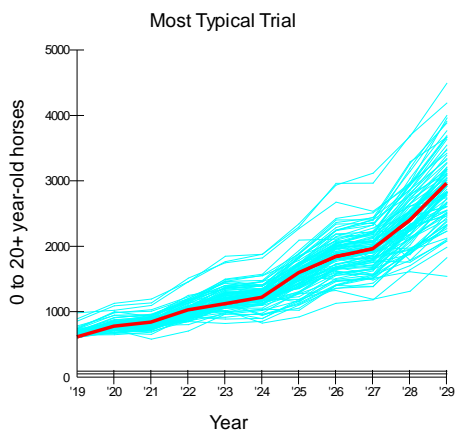

## Population Sizes in 11 Years\*

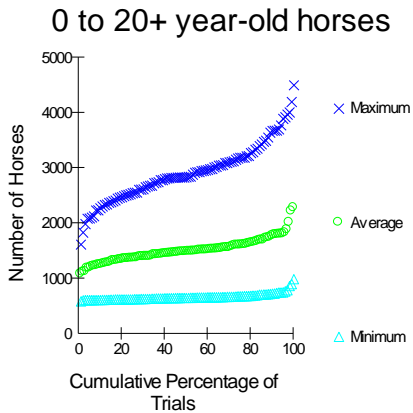

## Population Sizes in 11 Years\*

	Minimum	Average	Maximum
Lowest Trial	591	1081	1621
10th Percentile	616	1256	2294
25th Percentile	630	1370	2555
Median Trial	655	1490	2842
75th Percentile	684	1607	3192
90th Percentile	732	1781	3680
Highest Trial	993	2280	4503

\* 0 to 20+ year-old horses

In 11 years and 100 trials, the lowest number 0 to 20+ year-old horses ever obtained was 591 and the highest was 4503. In half the trials, the minimum population size in 11 years was less than 655 and the maximum was less than 2842. The average population size across 11 years ranged from 1081 to 2280.

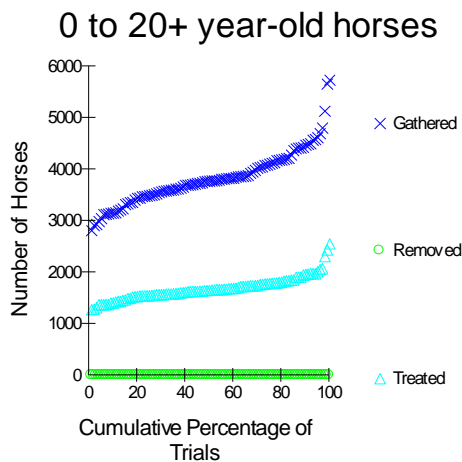

## Totals in 11 Years\*

	Gathered	Removed	Treated
Lowest Trial	2816	0	1280
10th Percentile	3162	0	1420
25th Percentile	3500	0	1554
Median Trial	3779	0	1658
75th Percentile	4115	0	1789
90th Percentile	4483	0	1964
Highest Trial	5738	0	2559

\* 0 to 20+ year-old horses

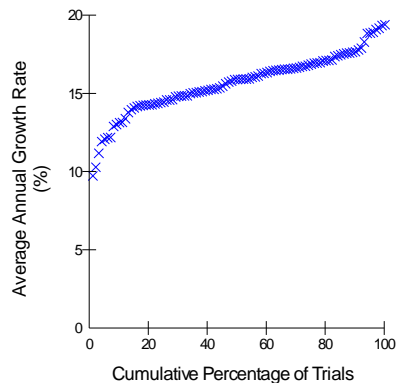

## Average Growth Rate in 10 Years

Lowest Trial	9.8
10th Percentile	13.2
25th Percentile	14.6
Median Trial	15.9
75th Percentile	17.0
90th Percentile	17.8
Highest Trial	19.4



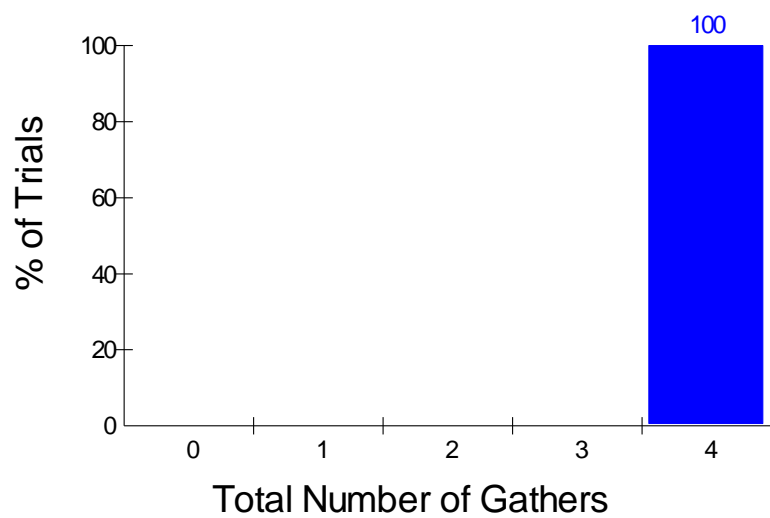
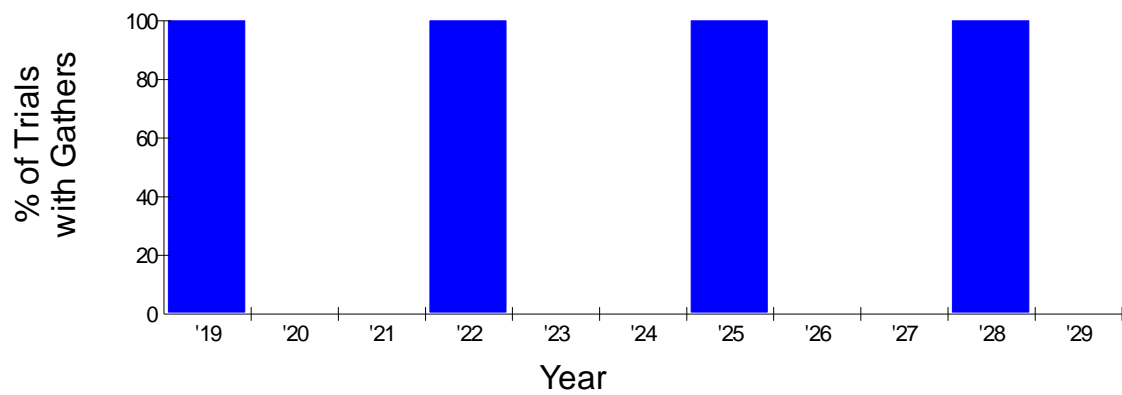

# Appendix G - Swasey HMA Map

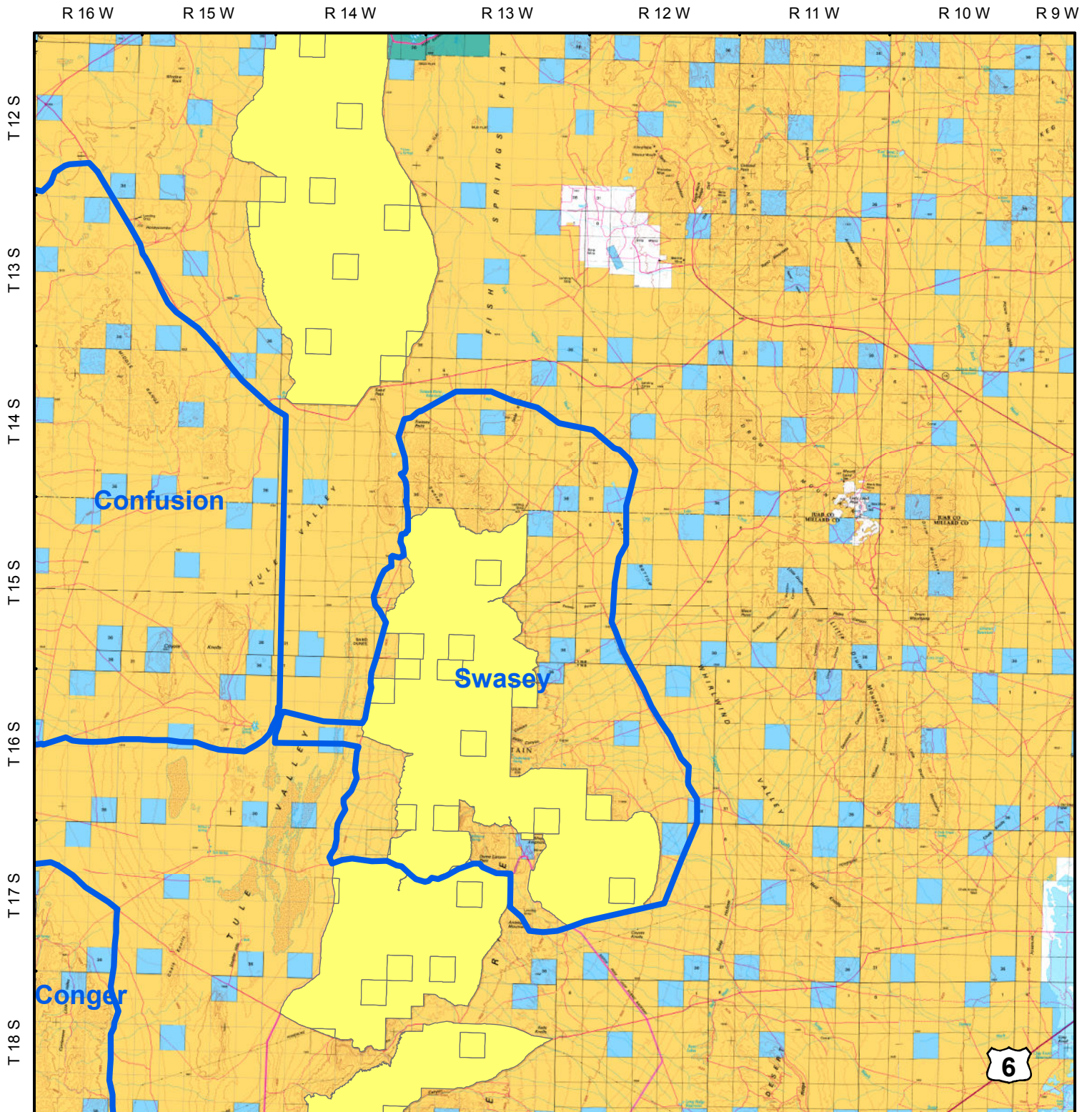

- Wild Horse & Burro Herd Management Areas
- Wilderness Study Areas and Lands Managed as Wilderness Study Areas

## Land Status

- Bureau of Land Management (BLM)
- Private
- State
- US Fish & Wildlife (USFW) National Wildlife Refuge

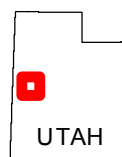

December 16, 2019

No warranty is made by the Bureau of Land Management as to the accuracy, reliability, or completeness of these data for individual use or aggregate use with other data.





R 16 W                      R 15 W                      R 14 W                      R 13 W                      R 12 W                      R 11 W                      R 10 W

May 29, 2020

UTAH

No warranty is made by the Bureau of Land Management as to the accuracy, reliability, or completeness of these data for individual use or aggregate use with other data.

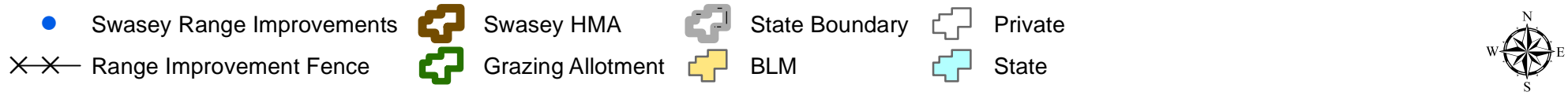
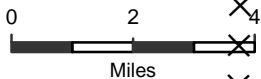



## **Appendix H**

### **Ovariectomy Procedures**



U.S. Geological Survey  
Fort Collins Science Center  
2150 Centre Avenue, Building C  
Fort Collins, Colorado 80526-8118

November 24, 2015

Dean Bolstad  
Acting Division Chief,  
Wild Horse and Burro Program  
Bureau of Land Management, WO-260  
20 M Street,  
Washington, DC 20003

Dear Mr. Bolstad,

Attached please find a summary table and notes resulting from expert panel discussions on September 24, 2015, exploring several alternative methods for wild horse spaying. In addition to veterinary and equine experts, several USGS, BLM, USDA-APHIS, and Colorado State University staff also observed and contributed to discussions.

The materials reflect professional opinions about the current state of understanding of four spay methods currently used on domestic horses, as represented and discussed by panel members during and after the day-long meeting. These materials do not provide BLM with a recommendation, but hopefully provide useful information for BLM to consider.

Sincerely,

*Z H. 12*  
*2.11.15*

Zack Bowen  
Branch Chief, Ecosystem Dynamics

Attachments.



**Sarah R.B. King, Ph.D.**

Research Scientist

Coordinator of the Equid Red List Authority, IUCN

Department of Ecosystem Science & Sustainability

A242 NESB - Campus Delivery 1476

Colorado State University, Fort Collins, CO 80523

Phone: (720) 587-9890; Fax: (970) 491-1965

Email: sarah.king@colostate.edu

November 24, 2014

Dean Bolstad  
Acting Division Chief  
Wild Horse and Burro Program  
Bureau of Land Management, WO-260  
20 M Street  
Washington, DC 20003

Dear Mr. Bolstad,

Attached please find a summary table and notes resulting from expert panel discussions on September 24, 2015, exploring several alternative methods for wild horse spaying. In addition to veterinary and academic equine experts, several USGS, BLM, USDA-APHIS, and Colorado State University staff also observed and contributed to discussions.

These materials do not provide BLM with recommendations, but provide information for BLM to consider. The materials reflect the professional opinions on the current state of understanding about the pros and cons of four spay methods currently used on domestic horses, as represented and discussed by panel members during and after the day-long meeting.

Sincerely,

A handwritten signature in black ink, appearing to read "SRB King", with a stylized flourish at the end.

Sarah R. B. King  
Research Scientist, CSU

Attachments.



## Assessment of spay techniques for mares in field conditions

Panel meeting held at USGS Fort Collins Science Center

September 24, 2015

### Summary of panel expert responses on four potential spay methods

	<b>Colpotomy</b>	<b>Ventral midline</b>	<b>Flank incision</b>	<b>Flank laparoscopy</b>
<b>Facilities needed</b>	Squeeze chute with a kick panel and access to the perineum.	Squeeze chute, table fitted on a forklift.	Squeeze chute (may require access to both sides).	Squeeze chute (may require access to both sides), sling.
<b>Equipment needed</b>	Ecraseur, scalpel or bistury, blunt scissors, gauze sponges tied with umbilical tape.	Complete surgical pack, surgical drapes, gauze sponges.	Complete surgical pack, surgical drapes, gauze sponges.	Laparoscope, CO <sub>2</sub> for insufflation, surgical pack, surgical drapes, gauze sponges.
<b>Equipment preparation</b>	Ecraseur autoclaved or cold-sterilized in ortho-phthalaldehyde (OPA/28) >10 minutes then rinsed in sterile water, or use chlorhexidine for sterilization.	Autoclave or cold-sterilize instruments.	Autoclave or cold-sterilize instruments.	Prepare laparoscopic equipment – cleaned and cold-sterilized.
<b>Sedation</b>	IV injection to the jugular of xylazine + butorphanol + detomidine.	Horses are placed in dorsal recumbency following an induction dose of xylazine/ butophenol/diazepam and ketamine.	Local lidocaine infiltration of flank and IV butorphanol.	IV jugular catheter continuous sedation drip - 20 mg detomidine in 1 liter fluid for standing sedation.
<b>Anesthetic /analgesic protocol</b>	Horses remain standing under tranquilization: butorphanol + xylazine or detomidine . Add low dose ketamine as needed.	Anesthesia may be maintained by IV administration of triple drip (IV-ketamine, xylazine and guaifenesin 5%) or using inhalant anesthesia.	Horses remain standing under tranquilization: butorphanol + xylazine or detomidine. Injection of lidocaine in line or L-block (~100-200 ml) at incision site.	Horses remain standing under tranquilization: butorphanol + xylazine or detomidine. Epidural for analgesia of the reproductive tract, local anesthesia at portal sites.
<b>Procedure</b>	Administer antibiotic (Excede - ceftiofur) that lasts for 4	Administer antibiotic (Excede - ceftiofur) that lasts for 4	Administer antibiotic (Excede - ceftiofur) that lasts for 4	Administer antibiotic (Excede - ceftiofur) that lasts for 4

	<b>Colpotomy</b>	<b>Ventral midline</b>	<b>Flank incision</b>	<b>Flank laparoscopy</b>
	<p>days. Wrap tail and tie up. Evacuate rectum/bowel, prep perineum. Make 1 cm incision in vaginal fornix. Expand incision via blunt dissection. Locate ovaries. Sterile 4x4 gauze soaked with 30 ml 2% lidocaine compressed over ovarian pedicle 3-5 minutes or lidocaine injected into pedicle. Remove ovaries via ecraseur. Repeat for other ovary through same incision.</p>	<p>days (or given 40 ml procaine penicillin and 10 ml flunixin meglumine post surgery). Surgical area is clipped and prepped with chlorhexidine scrub followed by chlorhexidine solution swabs. Incision into peritoneum made on ventral midline. Ovaries exteriorized through ventral midline incision. An emasculator is applied to the ovarian pedicle. #6 MSA used to ligate the ovarian stump proximal to the emasculator. The emasculator is removed and the ligated stump allowed to retract into the abdomen. Closure is accomplished in three layers, the outermost being a subcuticular layer using #6 MSA absorbable.</p>	<p>days. Surgical area is clipped and prepped with chlorhexidine scrub followed by chlorhexidine solution swabs. Line or L-block injections are administered. Wait until block has effect, then single incision in left flank through skin and fascia followed by blunt dissection into the peritoneum. 9-inch burdizzo (or emasculator) for removal of ovaries. Closure of the underlying layers of muscle and fascia such that only the skin requires suturing. Very bottom of the skin suture line is left open to prevent seroma formation.</p>	<p>days. Approach both flanks: surgical area is clipped and prepped with chlorhexidine scrub followed by chlorhexidine solution swabs. Make incision at flank. Insert cannula for instruments. Insufflate with CO<sub>2</sub>. Lidocaine injected to ovary and pedicle. Ovary is removed through incision; incision may have to be enlarged to remove ovary. Suture incision. Repeat on other side.</p>
<b>Incision</b>	5 cm in anterior vagina.	9-15 cm incision made just cranial to the udder.	10-15 cm in flank (on one or both sides).	One 1 cm incision and one 6-10 cm incision in the left flank, and three 1 cm incisions on the right side.
<b>Standing or recumbent surgery?</b>	Standing	Recumbent	Standing	Standing
<b>Surgery time per</b>	15-20 minutes	20-30 minutes	45 minutes	40-60 minutes

	<b>Colpotomy</b>	<b>Ventral midline</b>	<b>Flank incision</b>	<b>Flank laparoscopy</b>
<b>horse</b>				
<b>Complications</b>	1-2% seen within 2 days.	Infection of open wound; potential for evisceration; potential for injury upon recovering from anesthesia.	5% incisional complications under sterile conditions (more likely 10-20% under field conditions).	1-2% incisional complications (in sterile environment), 10% subcutaneous edema; puncturing a bowel; dropping ovaries in abdomen.
<b>Recovery time (before release)</b>	3 days	2-3 weeks	2-4 weeks	1-2 weeks
<b>Contra-indications</b>	<p>Uterine infection/pyometra. Enlarged (&gt;6 cm) ovary; pelvic or ovarian abnormalities.</p> <p>Heavy late gestation may prevent access to ovaries. Surgery may not be possible if the mare cannot be sufficiently sedated.</p>	<p>Very dirty animal; old/multiparous; any animal that is contraindicated for general anesthesia.</p> <p>Contraindicated in later term gestation due to risk of initiating labor and abdominal wall rupture during parturition. Pregnant mares in surgery have a 3x greater risk of pregnancy loss with general anesthesia.</p>	<p>Very dirty animal; any animal that is contraindicated for general anesthesia.</p> <p>Pregnant mares in surgery have a 3x greater risk of pregnancy loss with general anesthesia.</p>	Dependent on technology; abnormal ovary.
<b>Effect on pregnant/lactating mares</b>	Late gestation may challenge access to ovaries. Pregnancy no issue following first $\pm$ 70 days. No foal abandonment issues. No issues with lactation.	Late gestation may be challenging. May affect nursing (pain when the foal tries to nurse).	Unknown. May affect nursing (pain when the foal tries to nurse).	Unknown, but likely easily done.
<b>Effect of breeding post-surgery</b>	Vaginal incision usually healed by 7-10 days post-	Breeding may cause injury prior to recovery.	Breeding may cause injury to the incision line.	Breeding may cause injury to the incision line.

	<b>Colpotomy</b>	<b>Ventral midline</b>	<b>Flank incision</b>	<b>Flank laparoscopy</b>
	surgery. If open or <100 days pregnant administer long acting progesterone which should suppress receptivity/save pregnancy.			
<b>Operator safety</b>	Strapping the back of the mare helps prevent kicking, kickboard and tail tied dorsally aids operator safety. Short time with scalpel.	Animal fully anesthetized.	Operator protected due to small window of access on side of animal. Longer time with scalpel.	Operator protected when coming from the flank, but injuries can occur due to equipment and two people in a restricted space.
<b>Cost per horse</b>	\$250-\$300 <sup>1</sup>  Long-acting progesterone (\$7/mare)	\$350 <sup>2</sup> includes all drugs and supplies.  Plus long-acting progesterone (\$7/mare).	\$350 <sup>2</sup> Includes all drugs and supplies.  Plus long-acting progesterone (\$7/mare).	\$450-\$500 <sup>3</sup>  Long-acting progesterone (\$7/mare).
<b>Pro of method</b>	Fast healing and recovery, quick surgery, can be done on pregnant mares.	Low risk to operator, common surgery for companion animals.	Low risk to operator, common surgery.	Direct visualization, low morbidity, good public opinion.
<b>Con of method<sup>4</sup></b>	Higher risk to operator, need for trained surgeons.	Risk of evisceration, risk of incision infection.	Risk of incision infection and pain.	Most expensive and time-consuming approach.

**Notes:**

<sup>1</sup> Colpotomy cost per mare: \$100-1500 initial equipment cost (chain ecraseur Jorgensen J-37E \$450 buy 2 or 3, replacement chain MidWest 350.01254.2 J37ED1 \$95). Then \$80-100/mare: OPA/28 4 gal \$99.56 (estimate 50-80 mares: \$2/mare), suture 2-0 monocryl 36/box \$205 (\$6/mare), #10 or #21 scalpel blade 100/\$25.52 (\$3/mare), Lidocaine 100ml \$8 (\$4/mare), Xylazine \$1/100 mg (\$4/mare), Butorphanol 10mg/ml 50 ml \$250 (\$5/mare), Detomidine \$16/mare, Ceftiofur - excide 15 ml \$30/mare. Once the ecraseur and scalpels have been purchased, the expense via colpotomy for each mare is the drugs, the lidocaine and gauze for the pedicles, and the sterilizing of the ecraseur.

<sup>2</sup> Ventral midline and flank incision – there will be a cost of drapes, gowns, sutures, etc., as for all abdominal surgeries, and a cost for the surgical equipment. Drug and other equipment cost will be as in <sup>1</sup>.

<sup>3</sup> Laparoscopy equipment costs: \$25,000 for camera, light core, light source, monitor, Thorston telepack, \$5,000 – insufflator, \$3,000 – microscope, \$750 x 6 for hand instruments (need two sets): \$40,000 total new, or could buy used. Likely need to replace 5 hand instruments per 100 mares. Drug and other equipment cost will be as in <sup>1</sup>.

<sup>4</sup> It should be noted that all surgeries are associated with a risk of death. There are no published data available to assess the mortality risk of any spay surgery in wild horses, although preliminary data on domestic and wild equids were discussed by the panel.

## **Assessment of spay techniques for mares in field conditions**

Panel meeting held at USGS Fort Collins Science Center

September 24, 2015

### **Transcript of Comments**

Questions or topics are in **bold**.

The speaker is in *italics*. If the person introducing the topic made the comment it is indented with a bullet. If the speaker is not known the comment is indented with a hyphen. All attendees and invitees have been given the opportunity to edit this document. As these are notes taken from a discussion, what is written here may not capture the exact intended meaning of a given statement.

### **Attendees**

*In person:* Zach Bowen (USGS), Jason Bruemmer (CSU), Doug Eckery (USDA/APHIS), Paul Griffin (BLM), Al Kane (USDA/APHIS), Sarah King (CSU), Joanna Ruffino (USGS), Kate Schoenecker (USGS).

*By WebEx/Phone:* Cheryl Asa (St. Louis Zoo), Gail Collins (NPS), Robert Cope, Jay D'Ewart (BLM), Bryan Fuell (BLM), Dean Hendrickson (CSU), Katrin Hinrichs (Texas A&M), Sue McDonnell (U. Penn.), Leon Pielstick (DVM), Patricia Sertich (U. Penn.), Mark Stetter (CSU), Regina Turner (U. Penn.), Julie Weikel (DVM).

*Information provided after the panel:* Paul Zancanella (DVM)

### **Introduction**

*Paul Griffin*

- Purpose of the meeting is to discuss different procedures for spaying wild horse mares.
- We will discuss pros and cons of the various methods that could potentially be used for spaying wild horse mares.
- This is not a definitive decision making meeting for BLM, but to get the opinions of experts.

### **Background of study to be conducted by USGS/CSU**

*Sarah King*

- Aim of the study is to look at the short-term impact of spaying on health and behavior of individual mares, specifically any effects on band fidelity, spatial ecology and population demography.
- Location: White Mountain HMA, Wyoming.
- We have proposed to spay 60% of adult mares (adult mares are 3 years old and older), which will probably be 36-48 mares, depending on the age structure, leaving 24-32 untreated controls plus juveniles and foals.

- We will collect 1 year of pre-treatment data, and then 3 years of post-treatment data.

### **Facilities at Rock Springs BLM Adoption Facility**

*Al Kane:*

- It's a typical BLM facility.
- Two hydraulic squeeze chutes. Most facilities do not have a split tailgate. At Rock Springs, the door would need to be re-fitted to have a split tailgate that would allow access to perform a colpotomy. It's an open question about whether BLM would have the funding to get a new tailgate (that is split).
- Squeeze chutes give access to the left side and hindquarters of the animal. They are - padded and compress the animal front to back and side to side.
- For recumbent surgery the mare can be rolled out of the chute onto the ground; no access to a table.
- No hospital and no indoor facility.
- Transportation to and from the HMA: gooseneck, stock type trailer, or semi-trailers.

*Zack Bowen:*

- We will compile notes and comments and put them in a briefing paper. This will not be published. It will be a statement to BLM compiling information, not making a recommendation.
- Information will be compiled based on considerations that will be asked of each technique.

*Kane:* Today we will discuss some considerations for what technique may be most appropriate for this study, but another technique may be more appropriate in the future for spaying on a wider scale across HMAs. But it may be the same.

*King:* The method chosen by the BLM for this study should be the same as what is used in the future elsewhere, as this will have been the method we gathered data on.

### **Discussion of Colpotomy - *Leon Pielstick***

#### **History:**

- Leon is a veterinarian who has worked with the BLM since 1975, and has also been involved with the management of horses at Sheldon-Hart. At Sheldon he spayed horses which had been placed on a private pasture for the trial.
- Spayed mares in the field successfully: Out of 34 mares spayed, 31 were open, 3 were pregnant and successfully foaled. At Sheldon they used spaying as a management tool – they vasectomized males and spayed females that were considered unadoptable, then turned them back out to the range. The majority of such spayed mares were pregnant.
- He has spayed 188 mares by colpotomy, including 16 spayed at a wild horse sanctuary in California, 16 spayed as part of a PZP safety study in Oregon.



- Out of the 188 mares there were 2 fatalities: one bled to death internally due to a clotting abnormality, and one got sick, aborted her foal and died (anecdotal evidence indicated that she had a peritoneal infection). We can expect a 1-2% complication rate with colpotomy. For any given choice of spay method, the BLM must be prepared to accept some level of loss.
- 70-75% of mares are likely to be pregnant in late summer. Pregnant mares can still be sterilized by colpotomy because of the way the foal drops in the uterus: the ovaries are still at the top of the uterus so can be reached. At 7-8 months pregnant it gets harder to move the intestines to reach the ovaries, so it is more difficult to keep the intestine out of the ecraseur tool. The only mare that had an abortion was the mare that died.
- To do the surgery, give heavy sedation/analgesia (butorphenol + xylazine or detomidine + Dormosedan) and heavy analgesics (banamine + butorphenol); the surgery is performed with the mares standing. Banamine was added to eliminate mild post surgical colic which had occurred in a few of the mares the first year in which the procedures were done.
- Mares held off feed for 24 hours before surgery seemed to have good recovery after. Holding off feed means that fecal balls are reduced, which can resemble ovaries on palpation and thus take time to sort out, and reduces abdominal fill. Depending on the horse there was a little colic within the first few hours post surgery until Banamine was added to the procedure. Mares generally walked out of the chute and started to eat, some would raise their tail and act as if they were defecating, however in most you could not notice signs of discomfort.
- There was no squeeze chute at Sheldon, but the mares could be held at the back of the chute where there was an access window. Some mares needed additional sedation as they could not be squeezed. It should be possible to make any facility functional for this surgery.

#### **Facilities:**

- Needs a kick panel and an access window, so that there is access to the perineal area. Use a strap above the rump, to help prevent jumping and kicking. Most facilities can be made functional. At the BLM Burns facility, for example, there is enough room to slide in a 3 foot tall plywood kick panel.

#### **Behavior:**

- In the first group of 33 spayed mares with 10 intact mares and 2 stallions (on private land) – the group all stayed together as a herd.
- In another situation two groups of 8 spayed mares formed their own bachelorette band. They were new to the facility.
- In Sheldon it is assumed that they returned to their band.

#### **Recovery time:**

- The only complications were seen within two days of surgery. After 2 days there were no visual problems so they could be released to the range.

- It is typically recommended in domestic mares that they not be ridden for a month, but they seem okay after 2 days.
- The incision in the anterior vagina is not sutured; this heals rapidly (within days, cannot be identified easily on speculum examination). Evisceration through the vaginal incision is often brought up as a possible complication of colpotomy, but none of the panel participants had had this occur nor had heard of it actually occurring. In addition, being held off feed would reduce the chance of evisceration.
- Being held off of feed before-hand is important according to Pielstick, although others said it was less necessary.

*Gail Collins* - At Sheldon they had the opportunity to recapture spayed mares that were released (3yr, 5yr, 6yr later) to monitor progress.

- They were given a dose of antibiotic (Excede -- ceftiofur) that lasts for 4 days within the mare (single injection).

#### **Procedure:**

- Cold sterilize ecraseur. Give antibiotic.
- Wrap tail and tie up for procedure.
- Evacuate bowel, surgically scrub peritoneum and flush out vagina. Clean vagina with iodine. Others perform procedure without vaginal flush (vagina should be essentially sterile).
- Put on sterile sleeves, introduced hand into vagina, and make the incision in the anterior vagina.
- Mares have no nerve receptors in that area, so they only feel pressure/stretching. They show no outward sign of discomfort. Mares feel the pull on and compression of the ovarian pedicle, but lidocaine administered to the pedicle to minimize this. This analgesic lasts a couple / few hours. The pain afterwards is similar to that of castration.
- Timeline: 15 minutes for the whole procedure. Speed is often necessary due to volume of horses. Can do 30-35 horses a day as it is not physically taxing.
- Controlling the level of dust is very important, but otherwise it is possible to keep the area 'field sterile'.
- Can make a portable chute for this procedure out of a hydraulic cattle chute; this would have an adequate tail gate.
- Mares walk out of the surgery.

#### **Comments:**

*Julie Weikel* served as an observer for Leon's procedure at Sheldon; wrote a review:

- Some mares would walk out from surgery and immediately want to eat (hunger pain worse than spay pain due to keeping them off food).
- Some (a few individuals) showed minor signs of colic for about a half hour, such as getting up and down repeatedly. These were collected so that they could be watched more closely for up to an hour, then turned out to join a bigger group with feed and

water. For these horses they did not use lidocaine, which might alleviate the colic symptoms. Leon now uses lidocaine in every spay.

*Katrin Hinrichs:* **Did you give any antibiotics before the procedure?**

- Antibiotics are given after sedation, so not as long before surgery as ideal. There isn't a large opportunity to give it long before surgery due to the circumstances of these being wild horses.

**How is the Lidocaine injected in to the pedicle?**

- Via needle, an assistant pumps the drug, but the surgeon guides the needle.
- Dr. Pielstick is trying to modify the ecraseur to also hold a needle, thereby reducing the overall risk of contamination (and needle stick); having the needle on the ecraseur would mean one less trip in and out of the abdomen.

**Are the mares in pain after the drugs wear off? Are they observed at night?**

*Hinrichs:* has seen mares in pain at night after the surgery; she now gives butorphanol for 24 h after surgery, or morphine + detomidine epidural at the time of surgery.

*Pielstick:* They are observed for several hours after. They seem fairly comfortable. Pain is at an acceptable level; the banamine helps.

- Domestic mares are given banamine and sent home.
- They seem more comfortable than castrated stallions.

*Weikel:* I walked pens every morning and evening at the gather observing behavior. Mares were mostly involved in social status behaviors.

*Pielstick:* Finished surgery at 4pm on a good day, so not a lot of light for observations after surgeries.

*Regina Turner:* **What is the effect of operator experience?**

- This is a practical technique. Leon taught 9 vets in Arizona when spaying 5 donkeys. Any vet who generally works with equine reproduction can pick it up, however there is a learning curve. On one donkey they had trouble getting the left ovary out, after they finally succeeded the donkey bled to death. They did a flank incision on two donkeys and this seemed better on that species.

**Are there enough trained people?**

- Plenty of vets would be interested in learning the technique. If there is a complication it can be used as a learning experience to avoid future complications. There were complications with the donkeys as multiple people were learning how to do it. The chance of complications increases with the number of times you go in and out of the animal.

*Cheryl Asa:* **Could we have more follow up on the AZ procedures?**

- Concerns about the Arizona project include the fact that one died, one lost a 50-70 day old fetus, and others had post-operative infections.

*Pielstick:* The burro that died had a left ovary with a membrane around it; there was no post mortem exam to discern exact cause of death. If a female has an unusual ovary it would be best to abort surgery and not proceed.

**It seems as though the training contributed significantly to the mortality there?**

- If there are unusual situations then generally complications arise, and this is used as a learning curve to create a better procedure.
- It is also worth noting that the number of learning surgeons entering the body cavity of those burros could have contributed to the one in five mortality rate for those burros. Dr. Asa noted that one of the major complications could have been the training itself.

**Kane: What are the contra-indications of this technique? Does the condition of the horse affect the procedure?**

- Generally body condition will affect the choice made to do the procedure. Best to pass on very old mares or mares in poor condition.
- Late gestation will increase the complication rate, but pregnancy will not be an issue in the first or second trimester.
- Surgeons should also pass on mares with pelvic abnormalities.
- 1-2% of mares could not be sedated heavily enough to do the procedure. 1cc of ketamine would help. If a mare fails to sedate the issue is that she moves, so the procedure is not done.

**Of the big group of mares that you spayed, what percentage were pregnant? Which were checked before-hand?**

- Of the first 33 mares that had the procedure, 3 were pregnant (about 60-70 days). All 3 foaled.
- The 16 spayed in CA were all open.
- At Sheldon 70-80% were pregnant - up to 7 or 8½ months gestation. Ovaries were easy to reach, but it was generally a little harder with the foal in the uterus.

**Did it affect pregnant or lactating mares to keep them off feed?**

*Pielstick:* They were only held off feed for 24 hours, and were given water. Mares were released with their foals. There were no abandonment issues.

*Hinrichs:* does not hold off of food and has not had an issue.

*Pielstick:* feels holding off food is important; the less abdominal fill, the better.

*Hinrichs:* **How long do you take to close the ecraseur?**

*Pielstick:* A few seconds.

*Griffin:* **Could we release into the wild and worry about potential breeding?**

*Hinrichs:* The result of ecraseur is a very clean pedicle, as she has had the opportunity to observe via flank incision during removal of ovaries with the ecraseur. Additionally, after 2 or 3 days you can barely see the incision in the vagina, but if she is mated at that time it could open up the incision.

- There is a chance they could be in heat, but if the procedure is in fall many will be pregnant.

- There is a concern that, if they are bred shortly after the procedure, the vaginal incision could be opened by the stallion's penis. This could result in peritonitis and death of the mare.

*Patricia Sertich:* Not necessary to hold off feed. Instead rely on careful palpation of the uterus and ovary. 32 years experience doing ovariectomy by colpotomy. The initial incision (<1cm) is made in the vaginal fornix with a no.10 scalpel and the incision is enlarged by blunt dissection. This method separates rather than transects the muscle fibers so the incision decreases in length when the vaginal muscles contract after the tranquilization wanes post-surgery. Three days post-op the incision edges are adhered, and healed after 7-10 days. If the mare is not pregnant or less than 60-80 days pregnant she will likely tolerate copulation by a stallion in 3-7 days due to the decrease in ovarian progesterone.

*Hinrichs:* They could be given an injection of a long-lasting progesterone (e.g. Altrenogest) to stop the mare tolerating stallion advances.

*Asa:* Estrus behavior is seen in pregnant mares, but in our study they did not allow copulation.

*Pielstick:* could do a study to monitor how often mares show heat after spaying.

*Sue McDonnell:* Spayed mares can be receptive all year round. Typically can not even put them with geldings as they would be mounted. If given the opportunity a spayed mare would tolerate the sexual advance of an amorous gelding. If over 100 days pregnant at the time of ovariectomy, and don't immediately lose the pregnancy, the feto-placental unit has taken over from the ovary for progesterone to support the pregnancy, and without the ovary will likely suppress attractivity and receptivity.

***Kane:* What are the long-term complications of spaying? What is the incidence of pyometras in spayed mares?**

*Gail Collins:* At Sheldon 85% of mares that had been spayed and released (plus 30 mares not spayed) were recaptured. The survival rate of spayed and non-spayed mares was not different.

*Hinrichs:* Breeding is not a problem if the incision is elsewhere than the vagina.

- There may be a long-term risk of vaginitis and pyometra in spayed mares if bred repeatedly after spaying. There is risk of penetration into the abdomen and peritonitis if mares are allowed to breed before the vaginal incision has healed.

*Hinrichs:* This is unlikely as the cervix will be open due to lack of progesterone (no ovaries).

***Griffin:* How long should we keep mares in captivity?**

*Collins:* At Sheldon they kept them in for 7-8 days before release.

*Hinrichs:* Has just visited a lab that does a lumbosacral epidural on mares for oocyte recovery. This would eliminate the need for lidocaine and make sure the mare does not move during the procedure. May not be feasible in wild mares. The lumbosacral was given while the perineum was being prepared; done at the level of the tuber coxae. Lab she visited has used this on client mares over 300 times successfully.

*Pielstick:* It may be faster to just block the ovarian pedicle.

## **Discussion of ventral midline and flank incision approach - *Julie Weikel***

### **History**

- Julie has spayed about 100,000 cows by either flank or vaginal approach. The vast majority of these were spayed by the vaginal approach, however several hundred were spayed through the flank at all stages of pregnancy. These experiences are the ones that inform our discussion about spaying mares as there are many similarities in the issues faced and potential consequences. The adult cattle spays were all performed as part of federal Brucellosis eradication efforts. Under the Brucellosis control program neither sexually intact nor pregnant animals could leave a quarantined premises, hence the need for both spays and C-sections, frequently in the same individual animals. Rarely were the conditions under which these surgeries occurred ideal in any way; cleanliness, weather, adequate manpower, etc. In other words, true field conditions. While Julie always tried to obtain follow-up information about complications and survival, she did not always get that feedback. Some of the problems in cattle might inform the discussion.
- In cows you cannot reach the ovary through the vagina when they are pregnant, so had to go through the flank.
- All the mares (domestic) Julie spayed were via a single flank approach, probably less than a dozen. They were all decades ago and were for either granulosa cell tumor removal or attempts to control “nymphomania.” All were done in horses used to being handled and in a clinical environment.
- Entry for flank spays utilized a skin and fascia incision followed by blunt dissection that results in a “closure” of the underlying layers of muscle and fascia such that only the skin requires suturing. Only the very bottom of that skin suture line is left open. Julie came to this procedure as a result of dealing with seromas as a not uncommon sequence in fully closed suture lines. Seromas are not a serious post surgical complication, but in field situations where any secondary handling poses additional risk to the animal, they should be avoided if possible.
- In mares always used a 9 inch burdizzo rather than an ecraseur when doing flank incisions. Has never had a hemorrhage issue with castration using the burdizzo.
- P. 869 in Loesch and Rodgeron (2003) article is very thorough in regards to complications from any non-colpotomy approach in a horse.
- Always better to do surgery with a horse standing if possible – want to avoid lying horses down. Surgical vasectomies are done recumbent.
- Surgical recovery in a wild horse is already an extraordinary event (i.e., presenting unusual circumstances).

### **Conditions:**

- Dust control is crucial (not completely sterile by any means).
- Heifer corrals mirror field conditions.
- Any surgery poses an issue for infection at the incision site.

### **Training:**

- Julie has taught numerous vets to spay heifers. Only a small percentage are still spaying. All found it to be quite difficult. Adopting colpotomy for wild mares means that we need to find people who have gone through the steep learning curve. Some people can develop a good feel to correctly assess what tissue you have hold of, but it takes experience to learn.
- In the west, many dude ranches do not like cycling mares. Julie works with a veterinarian who spays these mares. Other vets with this experience are a potential for pool of people to choose from for the colpotomy method.
- While Julie has usually required 100 heifers to “train” a veterinarian to spay heifers, 100 mares may not be necessary to train an already accomplished equine surgeon to perform colpotomies. Training will vary with the individuals involved and hopefully could be accomplished with many fewer animals, maybe 5-10, with time to rest between surgeries for reflection during training.

### **Comments:**

*Hinrichs:* Feels there is not such a problem with training veterinarians for equine ovariectomies via colpotomy. Did ovariectomies by colpotomy for PhD work – everyone wanted to learn the technique. Reproduction vets are best because they can tell if the ovary is covered by omentum, and recognize the anatomy better via palpation than surgeons. They are more familiar with the feel of it. Katrin has trained many veterinarians on ovariectomy via colpotomy, and they have been successful. They have conducted colpotomy on 22-30 year old mares with no complications. Reproductive specialists are used to palpating mares, so the colpotomy method is not difficult to teach.

*Weikel:* The biggest mistake is that trainees are too eager to jump right in and because the initial entrance into the abdomen is extremely important this causes an issue. During autopsies of spayed heifers the vaginal wall penetration site was difficult to find. This was observed in heifers only because she has never lost a mare.

*Griffin:* **Is there a minimum number of mares to use to teach people how to do the procedure?**

*Hinrichs:* 3-5 colpotomies should be done under supervision.

*Weikel:* People who were good had it after 1-2 animals. There are others who still wouldn't get it after 100. You need people with experience or competence.

- Dust control is critical – spray pens down every day, and re-spray during the day. In her opinion, field conditions make colpotomy an attractive option.

*Kane:* **Is there one incision or both flanks?**

- Single incision (left flank) and does the left ovary first. Dr. Weickel uses the burdizzo to access the second ovary, carrying the tool though the abdomen.

### **Chemical immobilization?**

- Lidocaine and adequate sedation (butorphenol). Some mares respond differently – can't settle even when sedated. These are generally released without surgery.
- Sedation is an important variable.



### **Issues with flank incisions?**

- It's an open wound. An external wound can become an abscess.

### **Recovery time? Or effects on pregnant mare?**

- Cannot speak first hand on the flank approach in pregnant mares.
- In heifers Weikel would attempt vaginally or go in via flank. She would C-section (after 120 days pregnancy) therefore could see the ovary and proceed.

*Turner:* It will be harder to find people who are good at colpotomies. Some people prefer flank incisions, and more people are trained to do it. However flank incisions can take longer to heal and be more painful.

*Weikel* concurred that colpotomy appears less painful.

### **Kane: Can anyone comment on the access to the ovaries on pregnant mares via flank incisions?**

[No response from the panel]

### **Kane: Recovery time on flank incision?**

*Weikel:* There is a prolonged recovery time (2-3 weeks) due to the risk of abscesses developing after surgery.

*Asa:* Following up with data from the burro project: 2 were spayed via flank incision. These got infected and opened up within a week. They took a month to heal. These animals were closely monitored.

*Turner:* You will likely be able to find more veterinarians who are trained in and comfortable with flank incisions for ovariectomy. However, there are many complications in flank incisions even under sterile conditions. Most of these are related to healing of the incision line and discomfort. On the other hand, it will be hard to find people who are good at colpotomy. When untrained people perform colpotomies there is an increased risk that things will go wrong and sometimes things can go very wrong.

*Weikel:* We need to be conscious of trained personnel who are good at colpotomy to teach others to do this procedure so they can take over if there are complications.

*Hinrichs:* has not had issues training people, however, she is very detailed in her training methods. She goes through every complication she has experienced with each new trainee.

Reiterated that she prefers reproductive vets over surgeons.

### **Kane: Safety of the people involved during the surgery?**

- Colpotomy – strapping the back of the mare helped stopped the mare from kicking, plus there is a kickboard and the tail is tied up.
- Flank incision – operator can be more protected. Small window of access. Weikel does not believe that this outweighs the consideration of the colpotomy.
- Hinrichs noted that the time with the scalpel in colpotomy is only a couple of seconds. This time is longer for flank incision, which means more opportunity for fractiousness and infection.

### **Ventral midline incision approach: Jay D'Ewart**

## **Procedure**

- 8 mares were spayed using the ventral midline approach at Rock Springs, WY. All survived. It was not a blind procedure. Done under anesthetic with the surgery similar to a dog or cat. Given three-layer sutures. After surgery the mare got up and wandered to the recovery pen. The mares were watched for 2-3 weeks at Rock Springs and then sent to long-term holding facilities.

## **Comments:**

**Kane: Were the mares pregnant? How long after were they turned out?**

- Unsure if any mares were pregnant, but it is unlikely as they had been in holding for some time prior to surgery.
- These mares were never released to the range (they are in long-term holding somewhere).

**Griffin: How would this affect pregnant mares?**

*Hinrichs:* It would be difficult to access ovaries via ventral midline in a pregnant mare.

**Kane: How would this affect lactating mares?**

*D'Ewart:* Might be able to select mares that are close to weaning.

*Weikel:* It is likely to be more of a problem if the mare is still sore. In heifers there is soreness due to the calf poking around to nurse. The relationship between dam and foal could be compromised. Edema could affect lactation. Flank incision might also make some mares resistant to nursing.

**Griffin: With the ventral midline procedure is there a potential for evisceration?**

*Weickel:* Yes, definitely. This is a primary possible complication of this procedure, and it is an awful outcome.

*Hinrichs:* what is the incision size?

*D'Ewart:* 5 inches

[Referred to Loesch and Rodgeron (2003): 25-35 cm]

*Weikel:* depends on the size of the ovary and size of the operator's hand.

*Doug Eckery:* close to the mammary gland, so may affect nursing.

- Evisceration is a horrific consequence so we want to be careful of a method in which evisceration is a complication, as in ventral midline.

*Hinrichs:* Although evisceration is said to be a risk of colpotomy, she has not known of any evisceration post-colpotomy.

[Neither had people at U. Penn.]

*Sertich:* Domestic horses that have had a ventral midline incision are usually restricted to stall rest for one month, and then only hand walked for the second month. These horses are kept with very limited activity. No data on mares that had free access to exercise.

*D'Ewart:* Had a successful experience in Wyoming. After anesthesia the horses are turned out in a holding pen where they don't get a lot of exercise. No eviscerations. The vet thinks it is a very teachable procedure.

*King:* We will be sending the briefing statement to Paul Zancanella who conducts and advocates for the ventral midline approach. He can add comments.

**Ventral midline procedure - Paul Zancanella (written comment submitted after the panel)**

- Mares are restrained in a padded chute and administered an induction dose of xylazine and ketamine. Upon induction an indwelling catheter was installed in the jugular vein. Anesthesia was maintained using intravenous administration of triple drip (IV-ketamine, xylazine and Guafensin 5%) to effect. Horses are placed in dorsal recumbency. Surgical area is clipped, pre-surgical preparation was done with chlorhex scrub followed by chlorhex solution swabs. Seven-inch incisions were made just cranial to the udder. Ovaries are exteriorized through the incision. A serra emasculator is applied to the ovarian stump. Number 6 MSA is used to ligate the ovarian stump proximal to the emasculator. The emasculator is removed and the ligated stump allowed to retract into the abdomen.
- Closure is accomplished in three layers. The outermost being a subcuticular layer using #6 MSA absorbable. The surgical time, induction to completion, is twenty to thirty minutes.
- Mares all received 40 ml procaine penicillin and 10 ml flunixin meglumine post surgery.
- Mares are standing within thirty minutes of surgery and eating within two hours of surgery.
- In conclusion, a ventral midline ovariectomy is a viable field surgical procedure for fertility control in mares. The surgery is accomplished relatively easily with less risk and expense than other fertility control methods.
- The ventral midline can be performed with little or no modifications to the existing facilities.
- Postoperative pain is much less than colpotomy and is easily managed with intraoperative IV flunixin meglumine.
- Operator and assistants safety is much better than standing procedures.
- Some concerns expressed for mares being anesthetized is exaggerated or naïve. Equine practitioners anesthetize thousands of horses with minimal problems.
- Ventral midline surgeries are accomplished routinely on horses without complications.
- Having performed both the colpotomy and ventral midline I much prefer the ventral midline approach.

*Kane:* We need sedation and anesthetic protocols for the three incision approaches.

*Griffin:* **Is there something additional about lying horses down that is an issue?**

*Weikel:* There is a lot of weight on the tissues if on its back, pressure on the aorta (cardiovascular effects), and recovery issues; these are mentioned in the review article [Loesch and Rodgeron (2003)]. When a domestic horse that trusts you is recovering you can keep them calm and help them. With wild horses this is not an option. The goal is to get away from them (and get them

away from people) as soon as possible. They can sometimes run and buck/get acrobatic; level ground is a must for recovery.

[*Hinrichs* and *Turner* agree with not laying horses down for surgery if at all possible.]

*Hinrichs*: We always do ovariectomy surgery standing. Injectable sedation for ventral midline seems risky, as compared to gas anesthesia. People are moving away from abdominal incisions in humans; for example in women they are doing hysterectomy etc. via colpotomy and this is associated with less pain and much faster recovery.

*Weikel*: There is potential for adhesions to the ovary, for example due to a history of inflammation. Those are problematic. Leon will not take such ovaries out of mares. Individuals with these inflammations are high risk - heifers walked around with the hump in their back even if they lived. Would be skeptical if there are adhesions.

***King*: Is this similar to cryptorchid stallions?**

- If a mare has an ovary left she will still cycle, even if one ovary is infertile. Generally in cryptorchids they do not have adhesions, so not really comparable.

***Kane*: What are contra-indications for flank or midline methods?**

*Weikel*: No external surgical incisions should be done on any mare that is very dirty. Any mare that is especially dirty we need to ask why is she laying down and rolling a lot. Will she be doing this post-surgical procedure? How dirty are the field conditions? At Sheldon, the corral where the surgeries took place was clean, and not used at all for many months per year.

*Sertich*: Would avoid ventral midline incisions in late gestation in mares (in last month before parturition) as they may go into labor. Some mares have delivered foals after midline surgery for colic, but they were watched carefully. The concern is that there may be a breakdown of the abdominal wall during delivery.

***Kane*: Is there an age effect for these approaches?**

*Sertich*: No specific numbers, but as mares get older they are more at risk for abdominal wall rupture.

*Turner*: Older/multiparous mares have an increased risk under general anesthesia because they may be at increased risk for catastrophic fracture during the recovery process. Also, many physical conditions would preclude the use of general anesthesia and subsequent recovery (e.g. neurologic horses, horses with heart conditions, etc.) Any of these conditions would be contraindications for general anesthesia and therefore the ventral midline approach. Mares would need to have a full physical examination prior to anesthesia, which is unlikely in the field.

*Sertich*: Mares that lactate year round every year probably have lower bone density, so are more at risk of catastrophic fractures during recovery from general anesthesia. These risks are inherent to the recovery process following general anesthesia (not the method of surgery chosen). But since the ventral midline approach can only be done under general anesthesia, these potential complications would be unavoidable with ventral midline (vs. other procedures that could be done standing).

*Weikel:* The Sheldon mares (colpotomy) spayed were skewed towards older mares. The recovery was the same as the mares that did not have the procedure, but all of these mares were done standing and did not have general anesthesia.

*Hinrichs:* 8 mares 21-30 years old were given ovariectomies by (standing) colpotomy without complication.

*Kate Schoenecker:* **How does an ovariectomy affect the fetus?**

*Hinrichs:* [will be sending the research paper cited to Joanna] Mares ovariectomized earlier than 50 days – all lost their fetus. At 50-70 days about half lost their pregnancy. >140 days none lost their foal. In her own research, took ovariectomized mares off progesterone after 100 days of gestation and then had no problem.

*Sertich:* When mares get abdominal surgery of any kind they are also administered progesterone/progestin before and for a few weeks after surgery to prevent pregnancy loss. There is less risk of losing a foal with a colpotomy. General anesthesia for a ventral midline incision requires that the horse is off its feed, which means more muscle trauma and more stress.

*Turner:* Pregnant mares in surgery have a 3x greater risk of pregnancy loss with general anesthesia.

*Griffin:* **Due to colpotomy sometimes early stage pregnancy can be lost. Can we give them long term progesterone injection to save the pregnancy?**

*Hinrichs:* It could be possible to keep ovariectomized mares pregnant by injecting progesterone. At <50 days of gestation won't find evidence of fetal loss. Pregnancies of 50-70 days might be helped by a long-lasting progesterone shot. Pregnancies over 70 days are likely to be maintained even without exogenous progesterone.

*Kane:* **What product would you recommend?**

*Hinrichs:* Not sure on commercial availability of certain products. BET had a long-lasting progesterone and long-acting altrenogest that was available. (Checked subsequent to the panel: 30-day altrenogest injection still available).

*Kane:* **Potential for a feed through on mares that die due to this procedure in the wild?**

*Hinrichs:* Main issue is if an animal were to eat the area of the mare where the progesterone is injected, but progesterone is a natural hormone and the consumer would just receive an oral dose. (Note added later: Altrenogest does have the potential for feed-through).

*Kane:* If gestational stage is <50 days, we should consider accepting fetal loss. If stage is 50-70 days, one could consider injecting a drug to maintain the pregnancy.

*Hinrichs:* **Does anyone know what time in gestation an abortion is visible?**

*Kane:* It is very difficult to find aborted fetuses, even in a stall. Most that are found are close to term (size of a beagle). There are behavioral signs preceding abortion. We want to avoid abortions to the extent possible.

- Beagle size is 150 or more days (5-6 months) gestation.

*Collins:* We rarely found aborted fetuses in corrals. Only a few times did we find beagle size fetuses.

**How often is the fetus reabsorbed?**

*Sertich:* It is thought to be expelled/passed out through the cervix and not found, rather than resorbed.

*Weikel:* When it's hormonal abortion we are less likely to see discharge from the mare. When it is infection one sees a messier discharge.

*Kane:* Horses are corralled for testing purposes and held for 30-90 days. We very rarely see secondary complications in mares that abort a fetus. The complications with abortion of foals are minimal. The mares do not show signs of illness, pyometra, or founder. The mares are generally farther along when we see complications, if any.

*Hinrichs:* In Argentina the polo industry is aborting hundreds of male foals, then within a few weeks transferring another embryo to the same mare with no ill effects.

### **Discussion of Laparoscopy: *Dean Hendrickson***

#### **Procedure:**

- Done a lot in horses at CSU. Performed in domestic horses with standing sedation. Typically approach both flanks. Can do it through one flank but this takes more time. Typically it takes 40 mins to remove both ovaries (doesn't include time for preparing/sterilizing horses for surgery, which brings the total to 50-60 minutes per animal).
- Equipment needed is a laparoscopic tower, light source and monitor, camera box, CO<sub>2</sub> canister, insufflator, and one standard surgery pack per animal (scalpel, blades, clamps, etc.).

#### **Recovery time:**

- Some are sent home the same day or some stay over night. There is minimal postoperative care.
- Has done the surgery in a field setting (laparoscopic vasectomy of elephants in Africa). Can keep the animals/instruments clean and sterile enough with cold sterilization.
- Standing sedation may not be possible in a wild horse for this surgery.
- The effect on the fetus if the hormones are not maintained (at less than 50 days gestation) is that the mares will generally abort. It is most likely that there is the same level of risk as for other procedures.

#### **Comments:**

*Hinrichs:* **What is the sterilization time for the instruments?**

- About 20 minutes to sterilize between animals (would work better with 2 sets of instruments to avoid wasting time).

*Jason Bruemmer:* **If you were to do it from only one side does it affect your time of completion?**

- Yes, it can take up to an hour standing sedated in a squeeze chute if surgery is from one side.

*Sertich:* When we do ovariectomies by laparoscopy they allow 1 to 1.5 hours, which includes scrubbing the flanks. They make incisions from both sides to get both ovaries.

*Collins:* **How is sedation maintained?**

- IV jugular catheter, continuous sedation drip. More consistent than with a bolus.
- Have done epidural (caudal) which also works well, but not sure this will work for wild mares.
- With this procedure in elephants they are under general anesthetic and hung in a sling from a crane so there is access to the flanks. Not sure if this is possible for horses.

**What is the size of the incision?**

- Ovaries are removed through the flank. Incision size is dependent on the size of the ovary (just enough to pop the ovary through), normally 4-10 cm.
- In 2% of cases there is incisional drainage, and in 10% there is subcutaneous emphysema from the CO<sub>2</sub> insufflation.

**How are they managed post operatively?**

- 1 dose of antibiotics pre-op and 3-5 days of NSAID post-op.
- Kept in a pen for 1 week, and then normal work after 2 weeks. But would not have a problem waking the mares up and sending them off.

**Is it possible to use the laparoscope vaginally?**

- Yes, there have been two reports using it to aid in colpotomy.

*King:* **Have you ever carried out this procedure on a pregnant mare?**

- No.

*Hinrichs:* **What type of epidural do you use?**

- Caudal epidural as it reduces movement. But there is no flexibility in that method of sedation as if you put in too much it's hard to keep them standing, and too little means they aren't sufficiently sedated.
- 40 µg/kg detomidine is used. Lidocaine would require too much volume to be used as an epidural.

**Do you use lidocaine on the ovary?**

- Yes – injected into the ovarian pedicle (15 ml local anesthetic injected to the pedicle). Give an epidural for analgesia of the reproductive tract, rather than the flank.

*Kane:* **Can you comment on the ventral approach?**

- It makes laparoscopy more difficult. When dorsal it is harder to get to the ovaries and find them. Ovaries present better when standing from the flank.
- In the small animal world they put the animal head down tail up and tip them from side to side. It might be possible to roll horses one side to the other to get to the ovaries.

*Kane:* **What are the general equipment costs?**

- \$25,000 for camera, light core, light source, monitor, Thorston telepacs (sp.?)
- \$5,000 - insufflator
- \$3,000 - microscope



- \$750 x 6 for hand instruments
- \$40,000 total new, or could buy used.
- You would need two sets of instruments to be efficient, so that one set could be cold sterilizing while the other was in use.

**Kane: Contra-indications for this method?**

- You are very dependent upon technology – if something breaks and you don't have a duplicate then you need to stop. It takes time to get used to the approach and do it.
- Worst-case complications would be puncturing a bowel. Withholding feed tends to reduce this risk.
- It is possible to drop ovaries in the abdomen. There is no proof that this is an issue but could be.

**Durability of equipment?**

- Not a huge worry – machinery is not that delicate. The monitor is most delicate - if kicked it could break the screen.

**What do you recommend for pre-op?**

- 12 hours off feed but not critical. The more comfortable you are with the tech the less you need to worry about feed – 3 hours would be fine. Time off food possibly upsets them. Elephants were never held off feed and they have similar digestive tracts.

**Hinrichs: How long does it take to learn the procedure?**

- With 3 days and 5 or 6 mares you can get someone up to speed. Doing it regularly helps. Has learned how to teach it well. Ovaries in a standing mare are easy to access. It is not difficult to do an ovariectomy.

**Kane: Can you guess what would happen in a pregnant mare?**

- Pregnant mares present ovaries well if standing. It could be easily done.

**Do you have any ideas about slinging them under anesthesia in a chute?**

- Can use the same concept as hoisting horses up and out of ditches. You can use this to keep them into position.
- You could potentially have two teams working on either side of the abdomen and cut your time shorter.

**Hinrichs: What is the infection rate?**

- It's about 1/10 less when the instruments go in and out of the body cavity through a cannula, rather than flank laparotomy where they go repeatedly in and out through an incision. Instead of 5 in 100 you'll get 1 in 100.
- We don't see them commonly in open flank procedure.

**Kane: How safe is this procedure for the operator?**

- Coming from the flank you can avoid the feet, but he has still ended up with bruises and a broken toe.
- The difficulty is the amount of equipment and two people puts you a little more at risk than standing flank ecraseur, but slightly safer than a colpotomy.

**How do you feel about training on a large scale?**

- He feels good about training people fully. Colpotomy is rough because you cannot see what you are doing. One could use the laparoscope to train colpotomy.
- Won't walk away from someone until comfortable that they could do it.

*Hinrichs:* When training students on colpotomy, the student will find the ovary and place it in the loop of the ecraseur, then she will put her hand in and make sure it's an ovary before anything is cut.

*Griffin:* **Can you comment on the approximate cost the procedure will be per animal?**

- CSU charge is \$1400 to do mare ovariectomy at the hospital (including technician time).
- Could do it in the field for \$250/ horse for procedure alone (not including salaries).
- Did ovariectomies on dude ranch mares in Durango – 11 horses in 3 days. The real cost was \$450-\$500 per horse.

**What is the cost per colpotomy and ventral midline?**

*Collins:* Colpotomy was \$250-\$300 per horse at Sheldon NWR.

- Ventral midline is approximately \$350/horse at Rock Springs, WY.

**Fragility of the equipment? Is the jostling of the wild mares going to be an issue for the equipment?**

- Wise choice is per 100 mares look to replace 5 instruments (this is the rate with people who are not fiscally responsible for the equipment).
- More likely to break hand instruments than the scope.
- Laparoscopy is the most expensive approach, but there is direct visualization, low morbidity, and better public opinion.

*Schoenecker:* **Do you cold sterilize?**

- Yes. Clean with soap and then water, rinse with sterile water.

**What happens with dust?**

- Blowing dust is less of a problem as the instruments are solid. Has been able to brush dust off during elephant procedures.

*Sertich:* **Infection issues or seromas?**

- One does get some seromas but no big problems with them. 1-2% incisional complications, but those rates are for mares in a clean and controlled environment. Opening and draining generally fixes this.
- No long-term negative or infection rates. In a field setting there may be a 2-3 x higher risk, but this is still small and corrects on its own.

*D' Ewart:* **Is there a difference in laparoscopy vs just through the flank?**

- You can see what you are doing with lap.
- You can ligate the pedicle with two (\$10) ligatures to cut sharply, rather than putting the ecraseur through with a flank incision.
- Two ligating loops is faster than the radiofrequency "Ligasure".

- There is a radio frequency device for cauterizing the ligated tissue, but it is expensive and finicky, and is just one more piece of equipment to worry about that may halt surgeries.

*Bruemmer:* **Can you use umbilical clamps?**

- Seems like you could. Thicker pedicle in the horse than cattle.

*D'Ewart:* **What is the infection rate difference in flank than scope?**

- 5% incisional infection for flank.
- 2% with laparoscopy.

*Hinrichs:* **Is the opening for the ovary a straight incision? How is it closed?**

- Incision of 5-10 cm modified grid. Close fascia and skin in continuous pattern.

*D'Ewart:* **How do you manage pain?**

- A lot of the pain comes from the flank incision. It is helpful to anesthetize the pedicle (with carbocaine).
- Since laparoscopy incision is smaller than with the flank laparotomy method, it is mildly less painful but not a huge difference.

## **Behavioral estrus post spaying: Cheryl Asa**

### **History**

- 10 ovariectomized mares and 10 anovulatory mares were put with stallions and monitored for 15 days in January. The study was published in 1980.
- Of the 20 mares all showed at least one day of weak estrus. One mare showed full estrus all 15 days. Most had at least some mounting and were accepting of a stallion to full copulation.
- Most notable is that there was nothing cyclic (it was on and off day to day).
- Considering our various studies, only when a mare had elevated progesterone (e.g., diestrus, pregnancy) was there an absence of estrus and copulation. The adrenal cortex produces sex steroids. Estrus was not shown in mares with adrenal cortical hormone production was blocked with dexamethasone, suggesting that it is adrenal sex steroids that support estrus in mares that are ovariectomized and during the non-breeding season.
- It would be interesting to know whether this represents what mares would do in a naturalistic circumstance.

### **Comments:**

*Weikel:* **What was the relationship between stallion and exposure? And relationship to spay?**

- Mares and stallions were kept separate and introduced (several mares and a stallion in a paddock) and allowed to interact freely.

*Weikel:* The increase in breeding activity may have been because the mares were new to the stallion. In Asa's study, the stallions were not with the mares except during the study.

*Collins:* Didn't monitor for sexual behavior at Sheldon but did analyze band association. Spayed mares maintained their band associations, and were in mixed groups. They were not found in bachelorette bands, or as solitary animals.

**Is there a more natural setting?**

*Asa:* Horses stay together year round (unlike most animals), so behavioral estrus may be a mechanism for the band to stay together outside of the breeding season.

*Collins:* Mares that were not coming into estrus were not driven off or kicked out the band.

*Hinrichs:* **In an intact band full of intact mares what portion of those mares would not be pregnant?**

*Collins:* 45-50% recruitment in Sheldon.

*Asa:* Reviewed horse literature for the NAS report. It looked like there was a trend where mares on BLM range were reproducing about every other year.

*Kane:* varies from HMA to HMA. 60-75% of mares are coming up pregnant based on fecal testing or foaling. There is 75-80% pregnancy rate based on fecal testing or foaling, observed at Teddy Roosevelt NP.

*Collins:* Most foal deaths were within the first 2 months of life.

*Griffin:* If a foal survives to fall, then typically BLM would consider it part of the population. "Recruitment" is survival to nearly a year old.

*King:* **Any other observations of behavioral differences in mares post ovariectomy?**

*Sertich:* Teaser mares (stimulus mares for semen collection) are ovariectomized. They are sexually receptive to stallion advances every day for the rest of their lives. Sometimes ovariectomized mares are administered estrogen to encourage proceptivity, but most of the time they are not. Ovariectomy to prepare a stimulus mare is common in the horse breeding industry for semen collection to be used for artificial insemination.

*Griffin:* The main reason we are asking USGS to conduct this study is because this behavior is not well known, so part of the purpose of this study is to discover that.

*Griffin:* **An injection of progesterone would create more time for the mare to heal by making her less receptive to being bred?**

*Hinrichs:* Yes. A long-acting progesterone given at a concentration of 1-2 ng/ml could suffice. They should reject the stallion for about 7-10 days.

*Kane:* **Any concern about exogenous progesterone affecting post-operative uterine infection rates?**

*Hinrichs:* There could be concern, but because the cervix may open shortly thereafter, when the progesterone level falls, this should be self-limiting. Some contamination could occur during the procedure, but because of antibiotics the likelihood of infection would be low.

*Collins:* **If you are doing the surgery when is the injection being administered?**

*Collins:* At Sheldon we held animals for a week, and restricted the number of times they handled the animals.

*Hinrichs:* If you give injection at the time of ovariectomy it should last 7-10 days, which would be OK if the mares are released in 2-3 days. Otherwise would need to be given later for a later release, and it would be better not to handle the horses again.

**Were the stallions held?**

*Collins:* Depended on the studs (they were doing vasectomies). Some were turned out sooner than the mares, but not always.

**Did the mares get back to the same harem group?**

*Collins:* They were not released all at once and this was not monitored as some were adopted.

**Griffin: Is a week enough to heal?**

*Weikel:* Yes, the healing rate is very quick with colpotomy.

*Hinrichs:* To be safe maybe one should allow 2 weeks before the mare is repeatedly bred in the wild in order to avoid catastrophe. A stallion can rupture even an intact vagina. It takes a surgical incision 7-10 days to fully heal.

**Risk is running through chute once or keeping them in captivity?**

*Weikel:* Checking the BET website, there is a 30 day progestin injection, Altrenogest, that could also be given. Could it promote uterine infection?

*Hinrichs:* if the uterus was contaminated at surgery, but as noted before, this is unlikely.

**King: Could progesterone injections also be given to control animals** (to reduce any confounding effects of progesterone injection on comparisons of observed animal behavior)?

*Hinrichs:* This drug has been thoroughly tested in pregnant mares and shown not to be detrimental to the mare or foal.

**Mare menopause approach: Doug Eckery**

- The aim is to develop a vaccine. GonaCon and PZP are currently available and both have been shown to be effective, but for a limited time. PZP prevents fertilization; GonaCon prevents ovulation. A vaccine is only good as long as antibodies can be maintained. PZP, in particular, requires many booster shots. Follicles are constantly replenishing, so mares need a booster throughout their lifetime.
- The idea is to target something earlier in ovarian function. Successful reproduction in female mammals depends on an adequate supply of eggs that are found in primordial follicles. However, there is only a finite supply of eggs in the ovaries, that if destroyed would cause permanent sterilization. Every day a certain number of primordial follicles begins to grow, and only a very few ever reach the final stages of maturation and go to ovulation. The initiation of growth is a committed step and controlled largely by local growth factors. Oocyte-specific growth factors are involved in the early stages of follicular growth. A research team in New Zealand found that a certain group of infertile sheep had a mutation causing infertility. The research goal is to come up with a vaccine to mimic this mutation but for horses. If the primordial follicles do not mature then the animal is sterile. For sterility you need to deplete the ovaries of eggs by directly killing the eggs/primordial follicles or by

causing a mass activation of the primordial follicles (once growth is started it cannot be stopped).

- We are going to test vaccines against oocyte specific growth factors in horses. This will prevent follicular growth and ovulation in the short term, but hopefully will eventually deplete eggs leading to mare menopause, but this is a hypothesis.

**Timeline:**

- Start research in November by vaccinating mares against the growth factors. After 1 year will conduct a unilateral ovariectomy and look at the ovaries under the microscope. Throughout the year will conduct hormone testing. AMH levels will be measured, as this can be one index of follicular reserve. The project will run for 2 years. Also will track ovarian function through ultrasound and behavior through teasing.

**Comments:**

*Kane:* **When would you expect them to be sterile? Are you planning a fertility challenge?**

- We do not expect animals to continue to cycle. The follicles will not produce any steroids so behavior will be changed. Eventually we will conduct fertility testing. It is unknown how long it will take to deplete the ovaries. This is a test to see if the mechanism will work.
- Vaccine and booster will be 6 weeks apart. Next step is to develop a vaccine.

*Kane:* single shot vaccination is a lofty goal.

*Schoenecker:* **What happens if given to a pregnant mare and depletes her eggs?**

- The vaccine should have no effect on an existing pregnancy as it is not affecting the corpus luteum.
- The time frame of egg depletion would take longer than the term of a pregnancy, so therefore no effect on the pregnancy.

*Kane:* **What about the effect on the fetus?**

- Antibodies would probably not pass through the placenta to affect the foal, and probably not in the colostrum long enough to affect the foal's antibodies. But it is unknown whether there would be a long-term effect on the offspring.

# A Review of Equine Standing Laparoscopic Ovariectomy

Monika Lee and Dean A. Hendrickson, DVM, MS

## INTRODUCTION

Equine ovariectomies are performed for various reasons. The most common indications are to prepare a mount mare for semen collection, eliminate estrus behavior and colic signs associated with estrus,<sup>1,2</sup> sterilize the mare for registration purposes, and to prepare recipient mares for embryo transfer.<sup>2</sup> Other reasons are associated with removing pathologically abnormal ovaries in the form of granulosa–theca cell tumors.<sup>2</sup> Regardless of the reasons for performing the surgery, it has developed into a regularly requested procedure.

Different surgical approaches and amputation techniques have been developed to remove equine ovaries. Horses can be operated on while in a standing or dorsally recumbent position. The standing technique can be performed using sedation and local anesthesia,<sup>3</sup> whereas dorsally recumbent procedures require administration of general anesthesia.<sup>2</sup> General anesthesia has been shown to cause hypoxemia and hypoventilation that may necessitate a ventilator.<sup>1</sup> The surgery can be done as a ventral midline celiotomy, flank laparotomy, or colpotomy.<sup>1,2</sup> Colpotomy complications include unidentified and potentially fatal hemorrhage of the mesovarium caused by poor hemostasis, intestinal and mesenteric trauma, peritonitis, adhesions, and possibly death.<sup>2</sup> The flank approach is favorable because visibility is improved, but it is still difficult to exteriorize the ovary without making large incisions.<sup>2</sup> Consequently, standing laparoscopic ovariectomy has become a more common technique to remove ovaries in mares.

Advantages of laparoscopic techniques include the reduction of complications through full observation of the operative field, minimal invasiveness, a shortened convalescent time with fewer postsurgical complications,<sup>1,2</sup> and improved cosmetics after surgery.<sup>1</sup> It also allows for tension-free ligation of vessels in the mesovarium.<sup>2</sup> Concerns and limitations associated with laparoscopic techniques include the necessity and cost of specialized equipment, technical difficulty of the procedures and required training to

conduct them, and the fact that a lack of familiarity with procedures can dramatically increase operating time.<sup>2,3</sup>

Performing laparoscopy in standing horses adds the advantage of avoiding the risk and expense of general anesthesia while providing easier access to the ovaries because of the location of the reproductive anatomy.<sup>3</sup> Limitations of standing procedures include horses with unsuitable temperaments for standing sedation surgery, the size of the horse, and the availability of appropriate facilities for restraint.<sup>3</sup>

## MATERIALS AND METHODS

### Patient Preparation

Feed but not water is withheld from the horses for 18 to 24 hours to reduce bulk in the peritoneal cavity and improve the working space. The use of prophylactic antibiotics is left to the surgeon's discretion; however, at most only perioperative antibiotics should be used. Preoperative nonsteroidal anti-inflammatory drugs should be given to reduce pain and inflammation associated with surgery. The horses are sedated, a catheter is placed, and surgical sedation can be obtained with intravenous boluses of detomidine, epidural detomidine (40 µg/kg brought to a total volume of 10–12 mL with sterile saline), or titrated to effect intravenous infusion of detomidine (20 mg/L liter saline or polyionic replacement fluids). Both flanks for bilateral ovariectomy, and the ipsilateral flank for unilateral ovariectomy, should be clipped and aseptically prepared for surgery. The surgical sites can be anesthetized with local anesthesia in either an inverted "L" block, a line block, or, as the authors prefer, individual portal blocks (Fig. 1). The first portal is placed at the level of the base of the tuber coxae, midway between the tuber coxae and the last rib. A 10- to 12-mm-diameter, 15- to 20-cm-long cannula with a blunt trocar is advanced through a 12-mm incision in the skin and external abdominal oblique fascia and the rest of the abdominal musculature into the peritoneal space. The trocar is then replaced by a laparoscope connected to a 300-watt xenon light source and laparoscopic camera, which is used to confirm penetration through the parietal peritoneum. Abdominal insufflation with carbon dioxide is to an intra-abdominal pressure of 8 to 12 mmHg initially. The second portal is made just cranial and 10 cm proximal to the first cannula, and the third portal is made 10 cm ventral to the first cannula<sup>3</sup> (Fig. 2).

*From the Department of Clinical Sciences, James L. Voss Veterinary Teaching Hospital, Colorado State University, Fort Collins, CO.*

*Reprint requests: Dean Hendrickson, DVM, MS, Department of Clinical Sciences, James L. Voss Veterinary Teaching Hospital, Colorado State University, Fort Collins, CO 80523.*

*0737-0806/\$ - see front matter*

*© 2008 Elsevier Inc. All rights reserved.*

*doi:10.1016/j.jevs.2007.12.004*

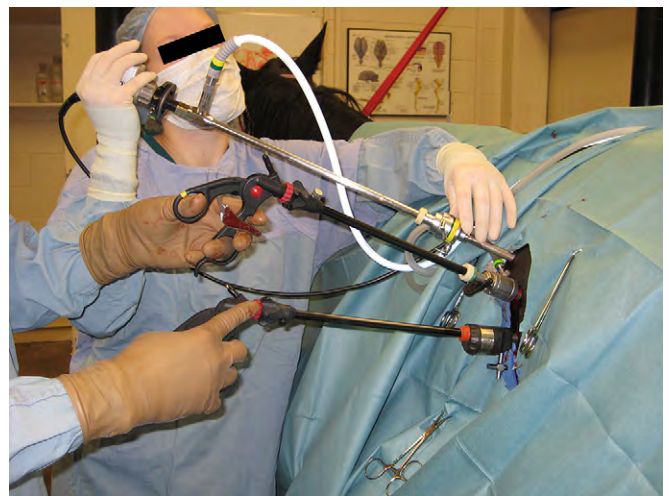



**Figure 1.** Photograph of left flank showing portal sites: 1, first portal; 2, second portal; 3, third portal. Note the local anesthetic between portals 1 and 3 to facilitate enlargement of portals for ovary removal. White line on left corresponds to last rib. White line with crosshatches on right corresponds to tuber coxae.

Throughout the procedure, all laparoscopic instruments are inserted through the instrument portals as required. The mesovarium should be infiltrated with 10 to 15 mL 2% lidocaine before resection.<sup>4</sup> If a single ovary is removed, the ventral incision is enlarged for removal of the ovary. For bilateral ovariectomy, both are resected; the right ovary is passed under the descending colon to the left side of the abdomen and removal is via the left flank. Only the skin is closed in the small incisions using size 2–0 nylon in a cruciate or simple interrupted pattern. The external abdominal oblique muscle and fascia are closed in the single enlarged incision using size 0 polyglyconate (Maxon, Covidien) in a simple continuous pattern and size 2–0 nylon in the skin in a simple continuous pattern. The horses are generally kept in a stall for 1 week and a stall/run for 1 week, and then they are returned to work.

Various techniques have been used to amputate the ovary in standing laparoscopic ovariectomy. The main variations are the methods with which hemostasis is achieved. Reported methods include hand-tied ligating loops, pre-



**Figure 2.** Portal placement in left flank.

tied ligating loops, bipolar and monopolar electrosurgical forceps, ultrasonic cutting/coagulating devices, radiofrequency devices, surgical staples, and lasers. The ultimate objective in ovariectomy experiments is to find a method that facilitates the ovarian resection and removal with minimal hemorrhage and ovarian manipulation.<sup>5</sup>

### Ligating Loops

Intracorporeal suturing in laparoscopic surgery requires extensive skill and practice. Consequently, other suture techniques have been developed to provide a simpler ligation technique using loop sutures. The most common suture combinations are size 2 or 3 polyglactin 910 (Vicryl, Ethicon) in a modified Roeder knot,<sup>1</sup> size 1 polyglyconate (Maxon, Covidien) using a 4-S modified Roeder knot,<sup>3,6</sup> or the pre-tied Endoloop (size 0 polyglactin 910 or polydioxinone, Ethicon Endosurgery). All of these knots are designed to slip while advancing but to lock into place when tightened. In the study by Shettko et al,<sup>6</sup> the combination of the 4-S modified Roeder knot, and size 1 Maxon was significantly stronger than all other suture and knot combinations tested.

The caudal pole of the ovary is sharply dissected to reduce the pedicle size (Fig. 3), and two ligating loops are placed on the ovarian pedicle (Fig. 4). The ovary is grasped with forceps through the ligature loop and then manipulated to tease the loop around the newly created ovarian pedicle. It is generally effective to twist the ovary through the loop. Once the pedicle is snared, the loop is tightened by advancing the knot pusher while pulling the tail end of the ligature. The knot pusher is then exchanged for scissors, and the tail of the ligature is cut and removed; this is repeated. The ovarian pedicle is then carefully transected with laparoscopic scissors between the ovary and ligature and checked for bleeding (Fig. 5). Specific equipment for this technique



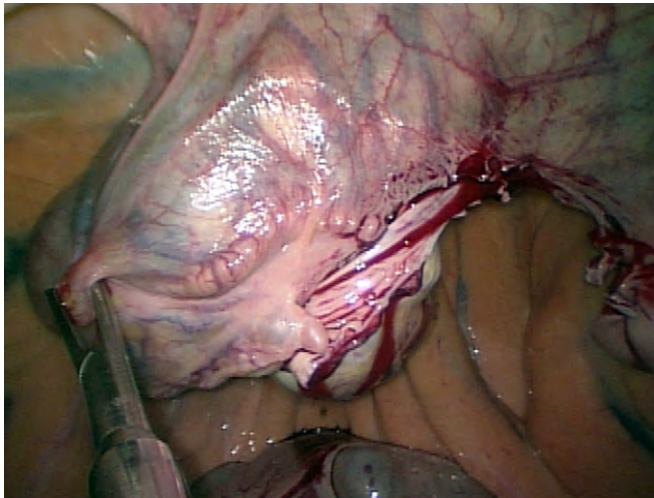

**Figure 3.** Photo showing dissection of the caudal pole of the left ovary.

includes a knot pusher, a 5-mm reducer, a suture scissors, and a tissue scissors.

No major complications have been associated with this technique. In a few circumstances, incomplete hemostasis occurs, which is very easily resolved with an additional ligature or by placement of a ligating clip. Hemostasis also can be achieved without ovarian pedicle dissection, but it often results in reduced ligature security. Limits to this technique occur when the ovaries are larger than 15 to 18 cm in diameter, because it is difficult to control such a large loop in the abdomen.

### Polyamide Tie-Rap

Another technique used to perform mesovarian ligation is through the use of a white-colored, commercially available polyamide tie-*rap*, more commonly known as a zip-tie.<sup>7</sup> The tie used is 500 mm long, 4.8 mm wide, and 1.2 mm thick. Sterilization of the tie-*rap* can be done using gas plasma sterilization, steam, ethylene oxide (which minimizes elongation of the material), and autoclave techniques. The tie is manually marked every 20 mm before initiation of the surgery to ensure that the tie-*rap* tightens adequately during surgery. The polyamide tie-*rap* is prepared by creating a loop and connecting it to a hooked metal bar. The metal bar tie-*rap* unit is inserted in the metal tube, and cervical forceps are inserted to grasp the ovary and provide tension on the mesovarium. Curved Metzenbaum scissors are inserted through the second portal and are used to slightly transect the mesovarium, on the caudal and cranial ends. The scissors are then removed, replaced by tie-*rap* unit, and the loop is set horizontally and under the ovary. The loop typically slides quite easily over the ovary due to the stiffness of the polyamide tie. With the traction from the cervical forceps on the ovary, the loop

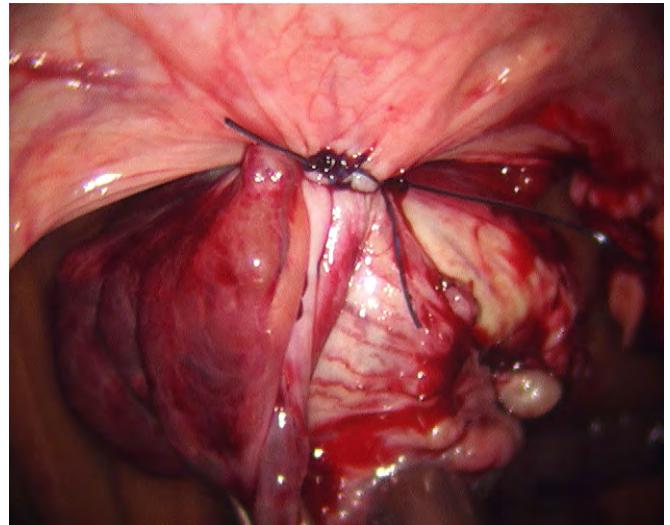

**Figure 4.** Photo showing two ligating loops on the left ovarian pedicle.

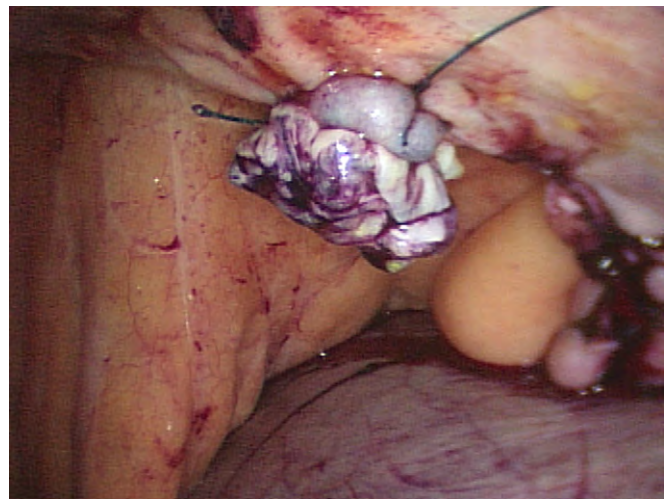

**Figure 5.** Photo showing transected stump after amputation of left ovary.

is positioned as high as possible on the pedicle and then tightened by pushing up on the buckle of the tie *rap* with the metal tube while pulling on the end of the tie-*rap* with the hooked metal bar. The tie-*rap* is tightened until the surgeon sees the buckle rest between marks 3 and 4. The metal bar is then removed and replaced by tissue forceps, which is used to completely tighten the loop. The cutter-sleeve unit is inserted to cut off the end of the tie *rap*, and the ovary is then completely transected from the mesovarium with laparoscopic scissors.

Few complications were noted in this report. Mesovarial hemorrhage can occur if the vessels are not entirely occluded, which is easily fixed with the application of a second

tie-rap proximal to the first. Two weeks after surgery, the tie-rap and mesovarial stump is partially encapsulated with yellowish fibrovascular tissue, at 4 weeks encapsulation is complete, and at 12 weeks, the stump is entirely encapsulated with organized fibrous tissue.

The polyamide tie is inexpensive and widely available at any hardware store. Because the polyamide polymer is a nylon monofilament material, it is biologically inert and non-capillary. Its melting point is 250°C, which is important to remember when sterilizing. The suture material is nonabsorbable and can elicit an inflammatory reaction but typically does not cause problems. The major advantage of using the polyamide tie-rap is that the loop to be placed around the ovary is rigid and is therefore easier to apply in comparison with a ligature. The 14-cm-diameter loop can be a limitation when it is insufficient to allow passage of a large ovary. Larger tie-raps are available, however, which minimize this problem.

### Electrocoagulation

Bipolar cautery can be used to provide hemostasis of the ovarian pedicle.<sup>2</sup> This procedure involves the use of basic laparoscopic tools and bipolar forceps to provide hemostasis of the mesovarium. Bipolar cautery provides a safer environment than monopolar cautery, because there is a reduced likelihood of collateral damage from aberrant currents.

Laparoscopic grasping forceps are inserted through one instrument portal to provide traction on the ovary. The bipolar electro-surgical instrument is inserted through either the most cranial or the most dorsal instrument portal. Pedicle dissection is initiated when the electro-surgical forceps are placed across the cranial aspect of the mesovarium approximately 1 cm proximal to the ovary. The cranial mesovarium is coagulated until blanching and shrinkage are observed. The laparoscopic scissors then replace the atraumatic grasping forceps, and coagulation and transaction is repeated caudally until the ovary is only suspended by the tubal membrane, oviduct, and proper ligament of the ovary. The electro-surgical instrument is replaced with grasping forceps to grab the ovary. Laparoscopic scissors are used to transect the remaining mesovarium, which now lacks any major blood vessels. Once the ovary is transected, the mesovarium is observed for bleeding before laparoscope removal.

The advantages of electro-surgery are that it is less technically demanding than ligature placement; however, it does require more equipment to purchase and maintain. It can generally provide adequate hemostasis of the mesovarium and consequently a dry surgical field. However, it is generally limited to coagulating vessels of 3 mm in diameter or less. Thermal injury to bowel from stray currents can lead to perforation and subsequent life-threatening postoperative peritonitis. This can occur because of

insulation failure in the active electrode, direct coupling, or capacitive coupling. These complications can be reduced by avoiding the use of high-power settings, energizing the active electrode only when it is in contact with the target tissue, keeping the active electrode in the field of view, not inserting metal cannulas through plastic devices, avoiding touching the active electrode to other metal instruments, and avoiding long activation of the active electrode. The standing position helps minimize injury because the ovary and mesovarium are located dorsal to abdominal viscera; however, distention of the bowel can cause problems, which emphasizes the importance of withholding feed before surgery.

### Ultrasonic Cutting and Coagulating Devices

Ultrasonic energy is delivered to the ovarian pedicle to coagulate vessels and cut the tissue of the pedicle.<sup>8,9</sup> Standard laparoscopic instrumentation along with a device for providing the ultrasonic energy are required for this procedure. Two main devices are available, the Harmonic Scalpel (Ethicon Endosurgery) and the Autosonix (US Surgical, Covidien). The units consist of a generator, a foot pedal, and hand piece with a connecting cable, and a blade system. A transducer in the hand piece converts electrical energy from the generator into ultrasonic vibration, 55,000 Hz, which is transmitted along an extending rod to the active blade tip. This energy is sufficient to cause protein disorganization and denaturation, resulting in a sticky protein coagulum capable of sealing vessels up to 3 to 5 mm in diameter. The devices use multiple power settings to empower a blade system that allows a surgeon to control the balance between cutting and coagulation by varying power settings, changing blade configurations, and varying the grip force.

The ovary is stabilized by grasping the infundibulum with laparoscopic claw forceps while the shears are inserted. When using the Harmonic Scalpel (Ethicon Endosurgery), the coagulating shears transect the mesosalpinx, uterine tube, and proper ligament with a sharp blade and the number 5 setting while simultaneously coagulating blood vessels. The vertical part of the ovarian pedicle is transected using the blunt blade and number 3 setting, and the first cuts are made on the most cranial part. The shears are exchanged for laparoscopic scissors, and the remainder of the ovarian pedicle is separated into medial and lateral components by blunt dissection. The laparoscopic coagulating shears are reintroduced into the craniodorsal portal, and the lateral aspect of ovarian pedicle is transected followed by the medial aspect.<sup>8</sup> A similar technique is performed using the Autosonix (US Surgical, Covidien) except that a single pair of shears is used<sup>9</sup> (Fig. 6).

The advantages of using an ultrasonic device are that it is simple to use and it is capable of grasping, coagulating, and cutting tissue simultaneously. It minimizes the number of

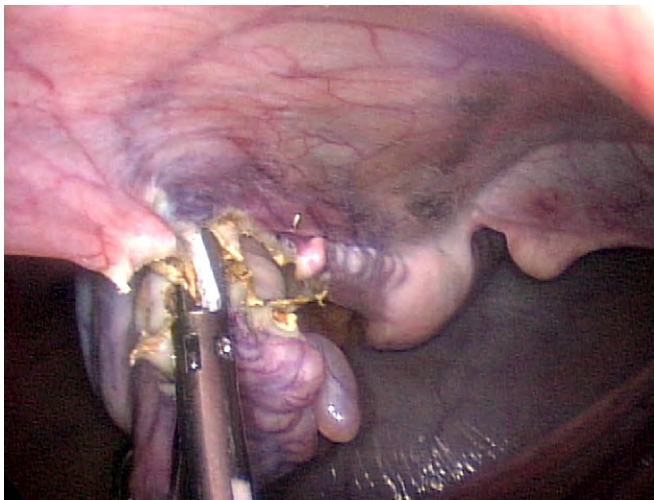

**Figure 6.** Intra-abdominal view of cauterization and amputation of the left ovary using the ultrasonic cutting/coagulating shears (Autosonix, US Surgical, Covidien).

instrument exchanges needed to complete the procedure, and the surgeon can control the balance of coagulation and cutting by varying the power setting, blade configuration, and tissue pressure. The shears are easy to use and achieve reasonable hemostasis of the ovarian pedicles. In the report by Alldredge and Hendrickson,<sup>9</sup> many of the pedicles required further treatment in the form of ligating clips for hemostasis. The shears can be used to offer further hemostasis. The equipment can be expensive, and the shears are designed to be single use.

### Radiofrequency

Radiofrequency can be used to cauterize the ovarian pedicle.<sup>10</sup> The LigaSure (Covidien) device is a feedback-controlled bipolar vessel sealing device used to establish hemostasis. The feedback-controlled electrothermal scaler applies the precise amount of energy to produce a seal of the vessel walls in the form of partially denatured protein. The integrity of the seal is independent of a proximal thrombus and resists dislodgment because the seal is inside the vessel wall structure. Unlike electrocoagulation device, the LigaSure minimizes thermal spread to adjacent tissue and reduces sticking or charring at the seal sites.

The use of the LigaSure does not require the dissection of the mesovarium to create a smaller ovarian pedicle. The instrument is inserted through the appropriate portal and is positioned to begin from either the caudal or the cranial pole of the ovary. The Atlas wand incorporates a cutting blade so that the tissue can be coagulated and cut sequentially without changing instruments. This process is repeated until the ovary is removed, which takes approximately five to seven applications of the LigaSure (Fig. 7).



**Figure 7.** Intraabdominal view of cauterization and amputation of the left ovary using a radiofrequency wand (LigaSure, Covidien).

A technical problem of spark emittance has been reported with mechanical operation of the device when discharging it across tissue. This could be attributable in part to too much tissue forced into the instrument's jaws, or sterilizing and re-using a device designed for single use. The LigaSure is advantageous to use because it does not require dissection of the mesovarium, there is no likelihood of ligature slippage, and no foreign-body reaction occurs because of the suture material. The instrument is effective for vessels up to 7 mm in diameter, and the translucent appearance of the seal indicates a complete lack of blood flow to the cut edge of the pedicle. Although designed to be a single-use instrument, the wand can be sterilized for cost-effectiveness in a hydrogen peroxide/plasma sterilizer.

### Endoscopic Stapling

Stapling devices have been part of equine surgery since the 1970s. Recently they have been adapted for endoscopic procedures. The endoscopic stapling devices generally require a 12- or 15-mm-diameter cannula. The Endo-GIA II (US Surgical, Covidien) stapling device is designed to seal ovarian vessels and transect the mesovarium all in a single application. It also is possible to use a disposable specimen pouch for removal of the ovaries from the abdomen.<sup>5</sup>

The mesovarium is dissected to isolate ovarian vessels, creating a pedicle capable of containment within the stapling device. The ovary is manipulated with grasping forceps to incorporate the entire pedicle into both arms of the stapler. The distal aspect of the stapler is typically the most common site of incomplete occlusion, which is



important to consider when performing this procedure. Once the pedicle is completely encased in both arms of the stapler, the blade within the stapler is advanced, causing release of the staples and subsequent severing of the pedicle. Any residual attachment of the pedicle that is not incised is transected using laparoscopic tissue scissors. It is critical that the transected pedicle be evaluated for bleeding before removal of the ovary. The detached ovary can then be placed in the EndoCatch II (US Surgical, Covidien) disposable specimen pouch, previously inserted into abdomen through the dorsal instrument portal. In the report reviewed, the right ovary was placed into the bag and then the left ovary directed toward the caudal aspect of the right abdomen by passing it between the bladder and the body of the uterus. To perform this step more carefully, the camera is moved to the left flank for better visualization and then moved to the right flank for removal. Once both ovaries are in the pouch, it is closed with a drawstring and pulled tightly against the flank. The right abdominal incision is then enlarged to pull the bag through the body wall, and all incisions are closed.

Bleeding from the pedicle can occur when the initial dissection is too close to the ovary. The advantages of using this technique are the simultaneous hemostasis of the ovarian vessels and transection of the ovary. The disadvantage is the cost of the staple cartridge and bag if used. The main advantages of using a laparoscopic stapling device technique compared with a suture are the shorter surgical time, that the ovary is resected from the mesovarium immediately without the need for transaction after individually ligating vessels, and that there is no risk of inadvertently cutting the suture or displacing the knot during amputation. The primary advantage of using the EndoCatch II device is the avoidance of losing the ovary during transfer to another grasping instrument, given there is sufficient space in the bag for both ovaries. The disadvantage associated with this technique is the increased surgical time needed to control bleeding when ovarian vessels are inadvertently transected, which can be corrected with electrocautery or laparoscopic clips.

## CONCLUSIONS

The primary advantages of standing laparoscopic surgeries are excellent intraoperative visibility, secure hemostasis, reduced surgical and postoperative morbidity, decreased postoperative discomfort, rapid and uncomplicated healing, reduced quantity of medication needed, shorter postoperative management, and less expense than for ovariectomies performed under general anesthesia.<sup>3</sup>

There have been few reported significant complications associated with standing laparoscopic ovariectomy. Choosing the appropriate animals to undergo standing surgery

under sedation is the most important first step. If the mare is not amenable to a standing surgical procedure performed in the stocks, it should be anesthetized. Bleeding from the pedicle can be managed immediately because the procedure allows direct visualization of the surgical site. It is possible to drop the ovary into the abdomen after amputation; it is generally considered important to find the ovary and remove it from the abdomen. In most cases, this can be done using laparoscopic instruments. In some cases, it requires an enlarged incision and identifying the ovary manually for removal.<sup>2</sup> Sometimes ovaries with large follicles are difficult to exteriorize and are incised and drained in the abdomen to decrease ovarian size and avoid slippage during removal.<sup>7</sup> Most mares are clinically normal immediately after surgery. The tension-free amputation is believed to be less painful than traditional techniques. There are reports of mares that have a slight decrease in appetite and increase in temperature for the first 12 hours postoperatively or that experience mild incisional edema and subcutaneous emphysema, which often resolves in 3 to 5 days.<sup>1</sup> Mares often show mild signs of colic and are given a single dose of flunixin meglumine, which has been shown to be useful.<sup>2</sup>

All of the reported techniques are useful in equine ovariectomy. Of the techniques discussed in this review, the ligating loop is the least expensive but requires the most skill. The LigaSure device requires the least skill and is similar in cost to the other techniques. The authors recommend using the ligating loops for normal-sized ovaries and the LigaSure device for ovaries larger than 15 to 18 cm. In a recent retrospective study evaluating the clients' perspective on standing laparoscopic ovariectomy, behavioral improvement was seen in 83% (19/23) of mares treated for behavior-related problems, aggression problems improved in 86% (12/14) of cases, general disagreeable demeanor improved in 81% (17/21), and excitability improved in 75% (12/16) of cases where these behaviors had been previously observed. Kicking and biting improved in 73% (8/11), problems in training improved in 72% (13/18), and frequent urination and problems with other horses improved in 64% (7/11 and 9/14, respectively) of cases.<sup>11</sup>

## REFERENCES

1. Hanson CA, Galuppo LD. Bilateral laparoscopic ovariectomy in standing mares: 22 cases. *Vet Surg* 1999;28:106–112.
2. Rodgers DH, Belknap JK, Wilson DA. Laparoscopic ovariectomy using sequential electrocoagulation and sharp transection of the equine mesovarium. *Vet Surg* 2001;30:572–579.
3. Dechant JE, Hendrickson DA. Standing female equine urogenital endoscopic surgery. *Vet Clin North Am: Equine Pract* 2000;16:301–315.

4. Farstvedt E, Hendrickson DA. Intraoperative pain responses following intraovarian versus mesovarian injection of lidocaine in mares undergoing laparoscopic ovariectomy. *J Am Vet Med Assoc* 2005;227:593–596.
5. Van Hoogmoed LM, Galuppo LD. Laparoscopic ovariectomy using the Endo-GIA stapling device Endo-Catch Pouches and evaluation of analgesic efficacy of epidural morphine sulfate in 10 mares. *Vet Surg* 2005;34:646–650.
6. Shettko DL, Frisbie DD, Hendrickson DA. A comparison of knot security of commonly used hand-tied laparoscopic slipknots. *Vet Surg* 2004;33:521–524.
7. Cokelaere SM, Martens AMJG. Laparoscopic ovariectomy in mares using a polyamide tie-rap. *Vet Surg* 2005;34:651–656.
8. Dusterdieck KF, Pleasant RS, Lanz OI, Saunders G, Howard RD. Evaluation of the harmonic scalpel for laparoscopic bilateral ovariectomy in standing mares. *Vet Surg* 2003;32:242–250.
9. Alldredge JG, Hendrickson DA. Use of high-power ultrasonic shears for laparoscopic ovariectomy in mares. *J Am Vet Med Assoc* 2004;225:1578–1580.
10. Hand R, Rakestraw P, Taylor T. Evaluation of a vessel-sealing device for use in laparoscopic ovariectomy in mares. *Vet Surg* 2002;31:240–244.
11. Kamm JL, Hendrickson DA. Clients' perspectives on the effects of laparoscopic ovariectomy on equine behavior and medical problems. *J Equine Vet Sci* 2007;27:435–438.

DOCUMENT ID: **717503**

LENDER: **COF :: Colorado State University**

BORROWER: **COF**

BORROWER ADDRESS: 129.82.31.248

CROSS REF ID: 156065

Processed by RapidX: 7/28/2015 11:40:09 AM

---

This material may be protected by copyright law (Title 17 U.S. Code)

---

*Comments? Questions?*Email: [compendium@medimedia.com](mailto:compendium@medimedia.com)Web: [VetLearn.com](http://VetLearn.com) • Fax: 800-556-3288

CE

**Article #5 (1.5 contact hours)**

Refereed Peer Review

**KEY FACTS**

- When performing ovariectomy by a colpotomy (vaginal) approach, proper positioning of the vaginal incision is necessary to prevent fatal complications.
- A colpotomy approach should not be used to remove ovaries larger than 8 to 10 cm in diameter; ovaries up to 15 cm in diameter can be removed safely through a flank approach; and larger ovaries should be removed through a celiotomy incision.
- Laparoscopic ovariectomy techniques allow optimal visualization and tension-free ligation to maximize hemostatic security.
- A wide variety of complications of differing severity (from mild to fatal) can follow any ovariectomy technique.

# Surgical Approaches to Ovariectomy in Mares

University of Florida

Dawn A. Loesch, DVM, DACVS

Dwayne H. Rodgerson, DVM, MS, DACVS\*

**ABSTRACT:** The preoperative considerations, surgical techniques, postoperative care, and complications associated with the surgical techniques available to perform unilateral or bilateral ovariectomy in horses are described. Standing techniques described include the colpotomy (vaginal), flank laparotomy, and laparoscopic approaches. Procedures that require general anesthesia, including flank laparotomy, ventral midline celiotomy, paramedian celiotomy, diagonal (oblique) paramedian celiotomy, and laparoscopic approaches, are also discussed. Complications following surgery can range from mild incisional swelling and pain to fatal intraabdominal hemorrhage or eventration. Careful consideration of the advantages and disadvantages of each procedure allow equine surgeons to select the most appropriate approach for each patient.

Equine ovariectomy is a commonly performed elective surgical procedure. Various surgical approaches are used for unilateral or bilateral ovariectomy. The surgical approaches described include vaginal or colpotomy, flank, diagonal or oblique paramedian, ventral midline, caudal paramedian, and numerous laparoscopic techniques. The decision as to which approach to use for a particular case depends on the following factors:

- Specific indications for ovariectomy
- Size of the affected ovary
- Surgeon's preference
- Financial constraints imposed by the client
- Temperament of the mare
- Equipment available
- Client expectations

An understanding of the benefits and disadvantages of all approaches can aid the clinician in selecting the appropriate surgical approach for each patient. This article reviews the surgical approaches used to perform unilateral and bilateral ovariectomy in mares.

\*Dr. Rodgerson is currently affiliated with Hagyard-Davidson-McGee Associates, Lexington, Kentucky.



## PREOPERATIVE CONSIDERATIONS

Special preoperative preparation of the mare should be instituted before performing ovariectomy. Food should be withheld for 12 to 24 hours before surgery to help decrease the amount of ingesta and gas within the gastrointestinal tract, thereby making it easier to exteriorize the ovary and suture the abdominal wall incision. Depending on patient positioning, laparoscopic techniques require that food be withheld for 12 to 48 hours prior to surgery<sup>1,2</sup> to improve visualization of intraabdominal structures and to decrease the likelihood of penetrating a viscus when the laparoscopic instruments are introduced into the abdomen.<sup>3-7</sup>

Abdominal palpation per rectum (with or without ultrasonographic evaluation) is useful in detecting abnormalities associated with the reproductive tract and should be performed in all mares presenting for ovariectomy regardless of the reason. Results of this evaluation may help dictate the necessary surgical approach based on the palpable size of the ovary to be removed. In addition, identifying pathology, such as adhesions or abscessation associated with the reproductive tract, may provide valuable information regarding the optimal surgical approach.

The rationale for and use of antibiotics to treat horses undergoing ovariectomy vary among surgeons. If antibiotics are used, they should be administered preoperatively to ensure that adequate systemic concentrations are present at the time of surgery. Administration of broad-spectrum antibiotics should be continued postoperatively if a break in aseptic technique occurred during the procedure. Tetanus prophylaxis should be administered routinely when performing ovariectomy.

## SURGICAL PROCEDURES

### Vaginal Approach (Colpotomy)

In 1903, Williams first described a vaginal approach, or colpotomy, using an ecraseur to ovariectomize mares.<sup>8</sup> The vaginal approach is now commonly used to perform a bilateral ovariectomy in normal mares, but unilateral removal of a suspected granulosa-theca cell tumor less than 8 to 10 cm in diameter can also be performed using this approach.<sup>9,10</sup> There are several advantages to the colpotomy technique, including the fact that it is performed as a standing procedure, minimal instrumentation is required, the procedure can be performed quickly, excellent cosmetic results can be expected, and the convalescent period following surgery is relatively short.

Ideally, mares should be in diestrus or anestrus because ovarian vasculature is believed to be minimized at these times.<sup>11</sup> Mares are restrained in standing stocks and sedated. Sedation is most commonly accomplished

with an  $\alpha_2$ -agonist and butorphanol to provide analgesia as well as profound sedation. Acepromazine can be administered for tranquilization as well. Administration of caudal epidural anesthesia is unnecessary but is recommended by some surgeons to help prevent the mare from straining during the procedure.<sup>12,13</sup> The tail is wrapped and secured away from the perineal region, and all manure should be evacuated from the rectum to prevent contamination of the external genitalia. Routine aseptic preparation of the external genitalia and perineal region is performed, and the vagina is lavaged with sterile saline or dilute povidone-iodine solution. In some mares, catheterization of a large urinary bladder may facilitate the procedure and may help reduce the risk of inadvertent injury during the procedure.<sup>14-16</sup>

The location of the initial incision in the cranial fornix of the vagina is very important. The incision must be placed in either a craniodorsal (at the 2- or 10-o'clock) or a cranioventral (at the 4- or 8-o'clock) position. Potential complications of a misplaced incision include entering the rectum if the incision is placed too dorsal, injuring the urethra or bladder if placed too ventral, and incising the caudal uterine branch of the urogenital artery if too medial or lateral (at the 3- or 9-o'clock position).<sup>11,17,18</sup> The incision should be started 3 to 5 cm caudal to the os cervix to avoid disruption of the cervical musculature.<sup>12,14,16</sup> Using a scalpel blade, scissors, or mosquito hemostat, a small 1- to 3-cm vaginal incision is sharply/bluntly created. This initial incision should penetrate the full thickness of the vagina and peritoneum to prevent the peritoneum from lifting away from the underlying tissues during blunt dissection. The incision is then bluntly enlarged digitally, and the peritoneum is perforated to allow the surgeon's hand to enter the abdomen. The ovary and associated mesovarium are isolated by direct manual palpation. Anesthesia of the mesovarium can be attempted using gauze sponges soaked with local anesthetic, which are held around the mesovarium for 30 seconds to 2 minutes. To prevent loss of the sponges within the abdomen, a long suture or strand of umbilical tape should be secured to the sponges.<sup>13,16,19</sup>

To transect the ovary from the mesovarium, a chain ecraseur is used to slowly crush and cut the mesovarium. The chain ecraseur should be carefully placed around the mesovarium, ensuring that bowel, intestinal mesentery, or a portion of the uterine horn is not encircled by the chain.<sup>12,17,18</sup> Once the chain is properly positioned, it is tightened slowly (over 1 to 4 minutes) using the ratchet system of the ecraseur. Hemostasis of the mesovarium depends on crushing the vascular structures and the resulting vasospasm. While the ecraseur is being tightened around the ovary, the ovary



should be held within the surgeon's hand to prevent losing it within the abdomen. The contralateral ovary may be removed via the same vaginal incision if a bilateral procedure is to be performed. The vaginal incision is left open to heal by second intention. Optionally, an episiotomy (Caslick's procedure) may be performed to complete the surgery in an effort to decrease the risk of ascending infection.<sup>11</sup>

Tie stall restriction for 2 to 7 days postoperatively has been advocated to prevent recumbency and reduce the risk of evisceration.<sup>13,19,20</sup> However, some authors suggest that this is unnecessary and report no adverse effects with routine stall confinement.<sup>11,17</sup> Exercise restriction is employed for 1 to 3 weeks following surgery, depending on the rate of healing of the vaginal incision. During this time, limited hand walking or small paddock turnout is important to reduce the potential formation of adhesions to the ovarian stump.<sup>11,15,18</sup> Light riding and a slow return to normal work are allowed after this time.

The primary disadvantage to the colpotomy approach is the lack of visualization.<sup>21</sup> By palpation alone, the ovary must be differentiated and isolated from the omentum, local mesentery, loops of intestine, and fecal balls within the small colon.<sup>12,22</sup> Hemorrhage from the mesovarium may be difficult to determine and control due to the lack of visualization with this approach.<sup>13,21</sup> Postoperative administration of broad-spectrum antibiotics may be indicated in mares undergoing a vaginal approach because it is difficult to adequately prepare the vagina for aseptic surgery. This approach is not recommended in mares that pool urine or in mares with vaginal, cervical, or uterine infections.<sup>14,18,22</sup> Ecraseur transection of large ovaries (larger than 8 to 10 cm in diameter) should not be attempted due to the size of vaginal incision needed to remove the ovary, the possibility of dropping the ovary within the abdomen, and the enlarged vascular supply associated with larger ovaries.<sup>10,11,13,18,23</sup> Even with adequate restraint and heavy sedation, this approach poses a risk to the surgeon due to positioning behind the mare.<sup>12,22</sup> Thus only tractable mares are good candidates for this procedure.

### Flank Approach

The flank ovariectomy approach can be performed with the mare in the standing or recumbent position. To perform a standing flank laparotomy, the mare's temperament must be amenable to standing surgery. When performing a standing flank laparotomy, the mare is sedated, restrained in standing stocks, and the tail is wrapped and secured away from the surgical site (as described for the colpotomy procedure). For the recumbent technique, mares are placed in lateral

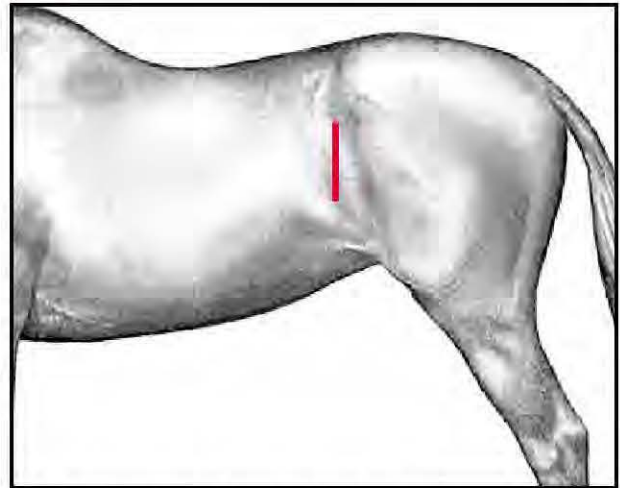

**Figure 1**—Position of paralumbar flank incision for ovariectomy between the 18<sup>th</sup> rib and tuber coxae. This incision position can be used in both standing and recumbent horses.

recumbency so that the ovary to be removed is uppermost. The recumbent flank technique requires general anesthesia, resulting in a slightly greater cost to the client and potentially increased risk to the mare. The recumbent flank technique is generally only used for unilateral ovariectomy, as it offers easy access to only one ovary.<sup>14</sup>

Compared with the colpotomy approach, both the standing and recumbent flank laparotomy approaches enable the surgeon to remove larger ovaries and give better exposure of the mesovarium, thus potentially providing superior hemostasis.<sup>13,19,22</sup> The ovary is normally situated beneath the paralumbar fossa. In horses, the limited size of the paralumbar fossa (compared with bovines) and the thickness of the body wall in the flank region may limit the ability to easily exteriorize large ovaries.<sup>10,11,24</sup> Ovaries up to 15 cm in diameter can be removed easily through a flank approach.<sup>9,18,23</sup> Bilateral ovariectomy typically requires a second incision through the opposite paralumbar fossa to remove the contralateral ovary. In the standing mare, bilateral ovariectomy can be achieved through a single flank incision, but the contralateral ovary must be excised blindly within the abdomen using a chain ecraseur.<sup>12,14,19</sup>

Regardless of positioning, the paralumbar fossa is clipped, aseptically prepared, and draped. Regional anesthesia in the form of an inverted L-block or local infiltration of the proposed incision site is required in standing mares.<sup>11,12,24</sup> The incision is started 5 cm ventral to the lumbar transverse processes between the 18<sup>th</sup> rib and the tuber coxae and is extended ventrally 10 to 15 cm as needed, depending on the size of the ovary to be



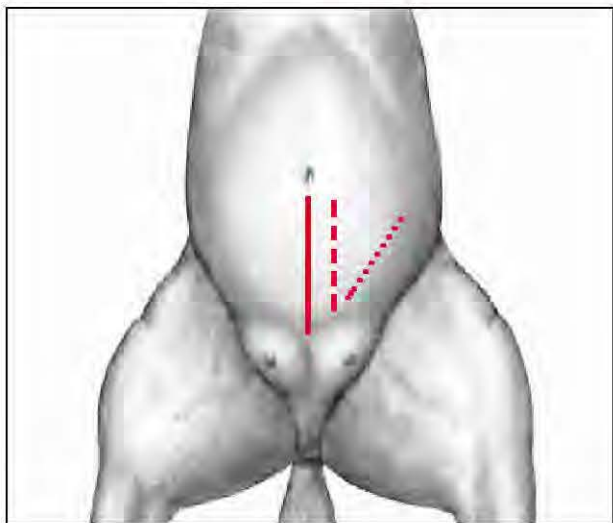

**Figure 2**—Position of traditional celiotomy incisions performed under general anesthesia with the horse in dorsal recumbency. *Solid red line* = ventral midline approach; *dashed line* = paramedian approach; *dotted line* = diagonal (oblique) paramedian approach.

removed (Figure 1). Following incision of the skin and subcutaneous tissues, a grid or modified grid approach may be used to incise the abdominal musculature. The grid approach creates a slightly smaller opening into the abdomen and should only be used for ovaries less than 10 cm in diameter; larger ovaries will necessitate use of the modified grid technique.<sup>13,14,19</sup> A grid approach involves separating the external abdominal oblique muscle along the direction of its fibers, whereas a modified grid technique involves incising this muscle along the line of the skin incision.<sup>14</sup> For both techniques, the internal abdominal oblique and transversus abdominis muscles are bluntly separated along the direction of their fibers or incised to expose the peritoneum. The peritoneum may be incised or bluntly perforated to allow access to the abdomen. The ovary is then identified and isolated. In standing mares, the mesovarium is anesthetized by topical administration of anesthetic, similar to that described for the colpotomy procedure, or by direct injection of anesthetic into the mesovarium, if visualization permits. The ovary may be transected within the abdomen or after exteriorization. Aspiration of cystic cavities within the ovary may reduce the overall ovarian size and facilitate exteriorization.<sup>9,10,18</sup> The means to achieve hemostasis and transection of the mesovarium depend on the ability to exteriorize or visualize the mesovarium through the flank incision. Possible choices include the use of a chain ecraseur, emasculator, surgical stapling device, or transfixing ligatures.<sup>11,14,16,19,24</sup> Following removal of the ovary, the mesovarium is observed for

hemorrhage and oversewn if desired, when adequate visualization permits. Oversewing the mesovarium with 2-0 absorbable suture material may reduce possible intraabdominal adhesions of a segment of bowel to the transected mesovarium.<sup>14,18</sup> Closure of the laparotomy incision is routine.

Postoperative pain and discomfort may be observed in association with the flank incision. Incisional swelling and discharge may be noted 24 to 72 hours after surgery.<sup>24,25</sup> Incisions created in a more ventral position on the flank tend to develop more swelling and cause increased postoperative pain and discomfort.<sup>24</sup> Incisions in the flank have been associated with incisional discharge and partial dehiscence.<sup>13,14,22</sup> Occasionally, this approach results in a poor cosmetic outcome if scarring of the incision site occurs.<sup>10-12</sup> Exercise should be restricted to hand walking or turnout in a small paddock for 4 to 6 weeks following surgery, after which light riding and a slow return to normal work may be allowed, provided the incision has healed without complications.

### Diagonal (Oblique) Paramedian Approach

The diagonal (oblique) paramedian approach has been reported to be superior to other approaches for ovariectomy, especially for the removal of ovaries up to 20 to 25 cm in diameter.<sup>26,27</sup> Because the incision is created so close to the intraabdominal position of the ovary, exteriorization through a diagonal paramedian incision generally results in less traction being placed on the mesovarium. In addition, the body wall is thinner at this location, as compared with other approaches, which allows greater flexibility in retracting the wound edges. Improved visualization of the ovary and mesovarium can often be achieved with this approach. Bilateral ovariectomy can be performed; however, two incisions are generally required. General anesthesia is necessary to perform an ovariectomy with this approach; therefore, the cost and risks associated with recumbency are also associated with this technique.

Perioperative preparation and care is similar to that for the previously described approaches. Following induction of general anesthesia, the mare is placed in dorsal recumbency. Slightly tilting the mare toward the side opposite the affected ovary helps minimize the tendency for bowel to protrude from the incision. Following routine aseptic preparation of the ventral abdomen, an incision is started approximately 5 to 10 cm cranial to the ipsilateral mammary gland and extended approximately 20 cm (or as needed, depending on the size of the affected ovary) cranially and laterally toward the fold of the flank<sup>11,15,16</sup> (Figure 2). The incision is extended through the underlying external rectus sheath,



parallel to the initial skin incision. The rectus abdominis, internal rectus sheath, and peritoneum are bluntly divided in the direction of their fibers or incised (depending on surgeon preference) to allow access to the abdomen.<sup>13,18,26</sup> The ovary is located and exteriorized. Local anesthesia of the mesovarium, either by topical application of anesthetic-soaked gauze sponges or direct injection of local anesthetic, may be used to diminish the pain response secondary to traction on the ovary.<sup>16,28</sup> Fluid within cystic cavities may be aspirated to reduce the size of the ovary and facilitate its removal from the abdomen.<sup>16,23,27</sup> Large suture material placed as stay sutures within the ovary and retraction on the incision edges may aid the surgeon in exteriorizing large ovaries. Overlapping transfixation ligatures of No. 2 absorbable suture material or application of a TA-90 stapler (US Surgical) may be used for hemostasis prior to transection of the mesovarium.<sup>15,18,26,29</sup> Ligatures should be tightened and staples should be applied to the mesovarium in a relaxed position; application under tension may result in failure to provide adequate hemostasis.<sup>13,19,28</sup> Following complete transection of the mesovarium, closure of the abdominal incision is routine. Due to the location of the incision on the ventrum, a good cosmetic outcome usually follows ovariectomy by the diagonal paramedian approach.<sup>11</sup>

Exercise restriction during the early postoperative period should consist of stall confinement with hand walking for the first 2 to 4 weeks following surgery.<sup>11,27</sup> After this time, small paddock turnout may be allowed for an additional 2 to 4 weeks of confinement,<sup>11</sup> the actual length of restriction depending on the individual patient's wound-healing progress. Return to a full exercise schedule and/or the allowance of natural service should not be allowed for at least 8 to 12 weeks postoperatively.<sup>27</sup> Mares may be bred by artificial insemination when the estrous cycle occurs following surgery.<sup>15</sup>

### Ventral Midline Celiotomy Approach

A ventral midline celiotomy approach offers good exposure of the ovaries in the majority of mares.<sup>14,15,28</sup> The ventral midline incision can easily be extended as necessary, depending on the individual case, making it the technique of choice for removal of extremely large, tumorous ovaries.<sup>13,19</sup> The ventral midline approach is generally used to remove very large granulosa-theca cell tumors but can also be used to perform a bilateral ovariectomy.<sup>11,15,16,23,25</sup> A good cosmetic outcome is expected with this approach, provided no complications with incisional healing occur.

Perioperative preparation and care are similar to previously described approaches. For a ventral midline technique, general anesthesia is required and the mare

is placed in dorsal recumbency. A caudal ventral midline linea incision is created, beginning at the mammary gland and extending cranially 25 to 35 cm as needed for adequate exposure.<sup>13,14,29</sup> (Figure 2). The ovary is located by manual palpation and exteriorized. Local anesthesia of the mesovarium can be used if desired. Topical application of anesthetic-soaked gauze sponges or direct injection of the mesovarium with local anesthetic may decrease the pain response related to traction on the mesovarium.<sup>16,28</sup> Intraoperative hypotension believed to cause myopathies and neuropathies has been associated with excessive traction on the mesovarium, and these complications may be reduced by the application of local anesthetic.<sup>28</sup> Hemostasis and transection of the mesovarium are similar to what was described for the flank and diagonal paramedian approaches. Closure of the ventral midline incision is routine.

Postoperatively, care is similar to the other ovariectomy approaches. Stall confinement with hand walking should be enforced for the first 2 to 4 postoperative weeks, at which time sutures or staples used to close the ventral incision should be removed.<sup>19</sup> Small paddock turnout may be allowed after this, for an additional 2 to 4 weeks of confinement, after which light riding or pasture turnout may be allowed.<sup>14</sup> Full exercise should not be allowed for a minimum of 8 to 12 weeks after surgery, depending on the progress of incisional healing.<sup>13,14</sup>

### Paramedian Approach

The paramedian approach can be used to remove large pathologic ovaries or to perform bilateral ovariectomy through one (contralateral ovary must be transected blindly) or two incisions.<sup>18,19,23,25,28,30,31</sup> The paramedian approach is similar to the ventral midline approach except for the location of the incision. The incision is made 4 to 8 cm lateral to midline and extends cranially from the level of the mammary gland for 25 to 35 cm or as needed for adequate exposure.<sup>16,19</sup> (Figure 2). Methods to exteriorize the ovary and provide hemostasis of the mesovarium are similar to those described for other approaches. Postoperative care following a paramedian celiotomy is similar to the ventral midline and diagonal paramedian approaches.

### Laparoscopic Techniques

In the past 10 years, laparoscopic ovariectomy techniques have been described for mares in the standing<sup>3,4,32-34</sup> and dorsally recumbent<sup>2,4,5,21,34,35</sup> positions. Laparoscopic techniques can greatly improve visualization of the ovary and mesovarium, potentially decrease postsurgical complications, and allow tension-free ligation of the vessels within the mesovarium.<sup>2,3,21,32,33</sup> How-



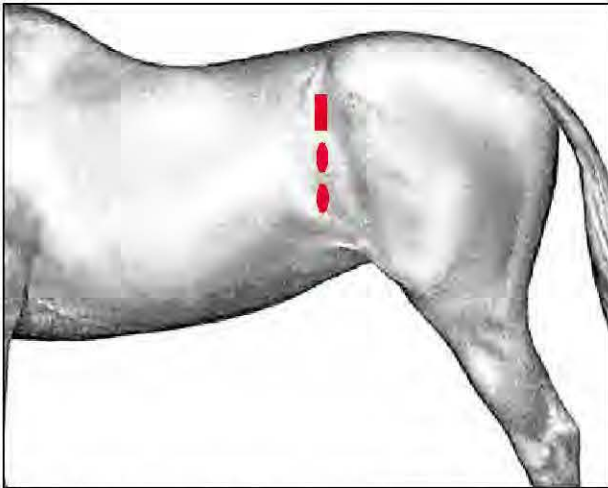

**Figure 3**—Position of the laparoscope (rectangle) and instrument portals (ovals) for laparoscopic ovariectomy in the standing horse. The laparoscope portal is positioned between the 18<sup>th</sup> rib and the tuber coxae, just dorsal to the crus of the internal abdominal oblique muscle. Instrument portals are created 4 to 8 cm ventral to the laparoscope portal.

ever, important considerations when performing equine laparoscopic ovariectomy include the requirement of specialized equipment, the technical difficulty of certain procedures, and the potential for anesthetic complications in horses placed in the Trendelenberg position.<sup>4,21,33</sup> Additionally, the use of laparoscopic equipment may be cost prohibitive in certain situations.<sup>3,21</sup>

### **Laparoscopic Ovariectomy in the Standing Mare**

Laparoscopic ovariectomy in the standing mare avoids the need for general anesthesia, eliminates the cardiovascular derangements associated with the Trendelenberg position, and shortens the required preoperative fasting time (12 hours instead of 24 to 48 hours).<sup>1,3,32</sup> Mares are sedated using either xylazine hydrochloride or detomidine hydrochloride in combination with butorphanol tartrate. For bilateral ovariectomy, both paralumbar fossae are prepared for aseptic surgery and draped. The paralumbar fossa is desensitized using regional anesthesia or by direct infiltration of the proposed laparoscope and instrument portal sites.<sup>4,5,36</sup> The abdominal cavity can be insufflated with carbon dioxide through either a Verres-type needle inserted dorsally in the paralumbar fossa or a teat cannula inserted ventrally, as if performing abdominocentesis.<sup>7,37</sup> As an alternative (to avoid the potential complication of inadvertently insufflating the retroperitoneal space), the trocar–cannula can be inserted through the paralumbar fossa prior to insufflation of the abdominal cavity.<sup>6,32,33,38</sup>

A 15-mm skin incision is made at the dorsal border of the internal abdominal oblique muscle, and the sharp laparoscopic trocar–cannula is introduced into the abdominal cavity perpendicular to the paralumbar fossa<sup>1,3,4,39</sup> (Figure 3). The trocar is replaced by the laparoscope, and the caudal portion of the abdomen is examined to identify the ovary. The first instrument portal is made 4 to 8 cm ventral to the laparoscope portal, and a second instrument portal is made 4 to 8 cm ventral to the first<sup>4</sup> (Figure 3). Trocar–cannula units are passed through each instrument portal perpendicular to the flank musculature. Using a long spinal needle inserted separately through the flank musculature or a laparoscopic injection needle placed through a cannula, the mesovarium can be infiltrated with local anesthetic.<sup>5,31,38</sup> Hemostasis of the mesovarium can be achieved using suture ligatures, staples, laser energy, electrosurgical instrumentation, a vessel-sealing device, or a harmonic scalpel.<sup>1,3,32,33,36,38–41</sup> The ovary is transected using laparoscopic scissors distal to the site of ligation or coagulation. The ovary is removed by enlarging one of the instrument portals or by connecting the two instrument portals.<sup>5,36</sup> After removing the ovary, the abdomen is deflated through a laparoscopic cannula. The superficial abdominal fascia and skin at the portals are closed separately. The same procedure is then performed through the opposite paralumbar fossa to remove the contralateral ovary in bilateral procedures.

A hand-assisted laparoscopic ovariectomy technique in standing mares can be used to remove granulosa–theca cell tumors as well.<sup>42</sup> A standard flank approach is used, but the process of injecting local anesthetic into the mesovarium, application of a surgical stapling device, and transection of the mesovarium is performed intraabdominally with digital manipulation while using laparoscopic observation of the procedure.<sup>42</sup> After transecting the ovary from its mesovarium, the ovary is placed within a sterile plastic bag and sharply transected. Placing the ovary within the bag facilitates removal through a smaller incision and prevents abdominal and body wall contamination from the ovarian cystic fluid.<sup>35,42</sup> The standing, hand-assisted, laparoscopic ovariectomy technique is technically easy to perform, can be used for large pathologic ovaries (up to 30 cm in diameter), allows accurate placement of the staple line, and eliminates the potential risks and costs associated with general anesthesia.<sup>42</sup>

### **Laparoscopic Ovariectomy in the Anesthetized Mare**

To perform unilateral or bilateral ovariectomy in an anesthetized mare using laparoscopy, the horse is anesthetized and positioned in dorsal recumbency, and the



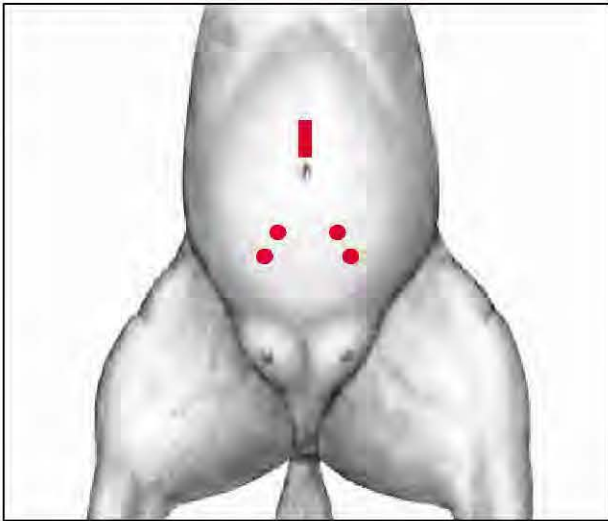

**Figure 4**—Position of the laparoscope and instrument portals for ovariectomy in the dorsally recumbent horse under general anesthesia. The laparoscope portal (rectangle) can be positioned just cranial to the umbilicus or just lateral to the umbilicus. Instrument portals (dots) are created between the laparoscope portal and the ipsilateral mammary gland.

tail is secured to the surgery table. The caudal abdomen is aseptically prepared and draped. To improve visualization of the caudal abdomen, a urinary catheter can be passed to decompress the urinary bladder.<sup>35,43</sup> A 10-mm skin incision is made just cranial or lateral to the umbilicus (Figure 4). The abdomen is insufflated with carbon dioxide through a teat cannula to a pressure of approximately 15 to 20 mm Hg.<sup>2,4,39</sup> A laparoscopic trocar-cannula unit is introduced into the abdomen, and the trocar is replaced with the laparoscope. In the recumbent technique, patient positioning becomes important for adequate visualization of the caudal abdomen. In routine dorsal recumbency, the female reproductive tract is obscured by intestinal viscera, so the surgical table must be elevated in such a way that the mare's head is lower than the hindquarters. For removing ovaries, an angle of inclination of approximately 30° from horizontal (Trendelenberg position) is generally required.<sup>4,21</sup> Two instrument portals (cranial and caudal) are created on both the left and right ventral abdomen (Figure 4). The cranial instrument portals are located midway between the ipsilateral mammary gland and the umbilicus. The caudal instrument portals are placed midway between the ipsilateral mammary gland and the cranial instrument portal.<sup>35</sup> After creating the four instrument portals, the ipsilateral uterine horn is elevated using a Chambers catheter (Jorgensen Laboratories) inserted through the contralateral caudal instrument portal. A

knot push rod equipped with a modified Roeder knot or a commercial suture loop is inserted through the ipsilateral caudal instrument portal (left caudal instrument portal for removing a left ovary).<sup>2</sup> Sharp-toothed laparoscopic grasping forceps are passed through the cranial instrument portal on the same side as the suture loop. The jaws of the forceps are passed through the suture loop and used to grasp the ovary. The suture loop is passed over the ovary and tightened around the mesovarium. The mesovarium is then transected distal to the suture ligature.<sup>21</sup> The transected ovary is maintained in the jaws of the grasping forceps while the same series of steps are reversed to allow removal of the opposite ovary. The abdomen is deflated and the ovaries are removed by enlarging one of the cranial instrument portals. For the enlarged incision, the external fascia of the rectus abdominis, subcutaneous tissue, and skin are closed separately.<sup>21</sup> All remaining incisions are closed by simply apposing the skin.

Because most laparoscopic ovariectomy techniques can be accomplished through small incisions, the mare can be returned to exercise shortly after the procedure is performed. Postoperatively, mares should be confined to a stall for the first 24 hours followed by stall or small paddock confinement for 2 to 3 weeks before they are returned to unrestricted exercise.<sup>33,35,38</sup>

Laparoscopy can be used to remove large ovarian granulosa-theca cell tumors. One report described two mares that had a granulosa-theca cell tumor removed using a recumbent laparoscopic ovariectomy technique.<sup>2</sup> The mares were placed in Trendelenberg position, and the maximum diameter of the ovaries was estimated to be 20 cm in diameter.<sup>2</sup>

Complications that may occur following laparoscopic ovariectomy are similar to those seen with other approaches. Hemorrhage from the mesovarium has been reported following ligature slippage.<sup>1,21</sup> Subcutaneous emphysema may be observed postoperatively if the abdomen is not decompressed adequately prior to closure of the incisions.<sup>32,43</sup>

## COMPLICATIONS

Although great advances have been made in the routine use of general anesthesia and surgical technique in horses, ovariectomy remains a procedure in which potential complications may occur, regardless of the approach used. In general, ovariectomy has been associated with greater postoperative morbidity and mortality than for other elective procedures.<sup>10,13,15,22,25</sup> Postoperative hemorrhage from the mesovarium can occur if hemostasis of the mesovarium fails.<sup>3,22,23,44,45</sup> Intraabdominal hemorrhage from branches of the ovarian artery is a serious and possibly fatal complication that



may go undetected at the time of surgery. Therefore, mares should be confined to a stall for the first 24 hours after surgery. Clinical signs associated with blood loss include tachycardia, pale mucous membranes, weakness or ataxia, weak thready pulse, and poor jugular distention.<sup>13,18,22</sup> Hemorrhage must be controlled, and initial medical therapy should be aimed at replacing the lost blood volume by intravenous administration of fluids and whole blood.

The vaginal approach also has the potential risk of inadvertently incising the caudal uterine branch of the urogenital artery when making the incision into the abdomen.<sup>11,15</sup> Care to avoid the 3- and 9-o'clock positions will help prevent this potentially fatal complication. Other potential complications reported when performing a vaginal approach include pain and discomfort; injuries to the cervix, bladder, or a segment of bowel; delayed vaginal healing; eventration of bowel, incisional site hematoma, or abscess; intraabdominal adhesions to the vagina; and chronic lumbar or bilateral hindlimb pain.<sup>14,17,19,45</sup>

Reported complications with the other celiotomy approaches vary depending on position. Intraoperative hypotension, myopathies, and neuropathies have been associated with traditional ovariectomy approaches performed under general anesthesia to remove granulosa-theca cell tumors.<sup>13,22,25,45</sup> Tension placed on the mesovarium during the process of exteriorizing an ovary is speculated to cause a decrease in arterial blood pressure and potentially lead to inadequate peripheral circulation.<sup>25</sup>

Cardiopulmonary derangements have been observed during laparoscopic procedures with horses placed in the Trendelenberg position.<sup>21,32,39,46</sup> This positioning exaggerates the force of abdominal insufflation and the weight of abdominal viscera on the diaphragm, decreasing the horse's ability to adequately ventilate without mechanical assistance and potentially compromising venous return to the heart.<sup>21,32</sup> Metabolic acid-base disturbances may also occur following prolonged abdominal insufflation with carbon dioxide, which diffuses easily into the systemic circulation.<sup>39,46</sup> As with traditional surgical approaches, myopathies and neuropathies can be a consequence of prolonged dorsal recumbency.<sup>21</sup> Therefore, proper anesthetic patient monitoring is required when performing laparoscopic ovariectomy with the mare in the dorsal recumbent position.

Regardless of whether the surgery is performed with the mare standing or recumbent, postoperative pain, anorexia, depression, incisional swelling, incisional infections, incisional dehiscence, eventration, peritonitis, intraabdominal adhesions, and death have been reported following ovariectomy in mares.<sup>10,11,13,17,22,25,44,45</sup>

Incisional complications have been associated with ovariectomy techniques to remove granulosa-theca cell tumors.<sup>25</sup> A higher incidence of incisional complications have been observed with approaches through the paralumbar fossa.<sup>14,24,47</sup> This may be associated with the increased amount of dead space and possible muscle necrosis that may occur with the paralumbar approach.<sup>47</sup>

Proper aseptic techniques must be employed when performing ovariectomy procedures, or postoperative septic peritonitis may result.<sup>12,24,25,44</sup> This potential complication can be prevented by adhering to proper aseptic technique throughout the procedure and by the administration of perioperative antibiotics. Intraabdominal adhesions can develop after any abdominal procedure; however, the use of proper aseptic technique and ensuring minimal trauma to gastrointestinal serosal surfaces can help prevent formation of adhesions.<sup>14,28</sup>

Ovariectomized mares may continue to display signs of estrus after ovariectomy. It has been reported that 60% of ovariectomized mares will cease estrous behavior following surgery.<sup>19</sup> If previous hormonal therapy has been successful in altering the mare's behavior and/or performance favorably, then bilateral ovariectomy is likely to be successful at meeting the client's expectations. Prospective "jump" mares to be used for stallion collection should stand well during estrus as an intact mare; otherwise, the individual is not likely to be a good candidate for ovariectomy for this purpose.<sup>48</sup>

## CONCLUSION

The equine surgeon presented with a mare requiring ovariectomy has numerous approaches available. The specific approach to be used should be chosen carefully to minimize traction on the pedicle yet allow adequate exposure and visualization of the ovarian pedicle for secure hemostasis. Standing techniques include colpotomy (vaginal), flank laparotomy, and laparoscopy. Traditional techniques that require general anesthesia are flank, paramedian, diagonal (oblique) paramedian, and ventral midline celiotomy approaches as well as laparoscopic procedures. Laparoscopic techniques are superior in providing visualization of the ovaries and tension-free ligation for maximal hemostatic security. However, laparoscopy requires specialized instrumentation and surgical knowledge, which may increase operative time, at least initially, until experience is gained. Each technique for equine ovariectomy has associated advantages and disadvantages, and as such, there is no single "proper" technique to be used for every case. When deciding which approach to use, clinicians should be intent on completing the procedure in the most efficient way, while at the same time minimizing patient discomfort and postoperative complications.



## REFERENCES

- Rodgers DH, Hanson RR: Ligature slippage during standing laparoscopic ovariectomy in a mare. *Can Vet J* 41:395-397, 2000.
- Ragle CA, Southwood LL, Hopper SA, Buote PL: Laparoscopic ovariectomy in two horses with granulosa cell tumors. *JAVMA* 209(6):1121-1124, 1996.
- Fischer AT: Standing laparoscopic surgery. *Vet Clin North Am Equine Pract* 7(3):641-647, 1991.
- Hendrickson DA, Wilson DG: Instrumentation and techniques for laparoscopic and thoracoscopic surgery in the horse. *Vet Clin North Am Equine Pract* 12(2):235-259, 1996.
- Palmer SE: Use of lasers in urogenital surgery, in Wolfe DF, Moll HD (eds): *Large Animal Urogenital Surgery*. Baltimore, Williams & Wilkins, 1999, pp 172-173.
- Fischer AT, Lloyd KCK, Carlson GP, Madigan JE: Diagnostic laparoscopy in the horse. *JAVMA* 189(3):289-292, 1986.
- Wilson GL: Laparoscopic examination of the reproductive tract of the mare, in Morrow DA (ed): *Current Therapy in Theriogenology* 2. Philadelphia, WB Saunders, 1986, pp 779-781.
- Williams WL: *Surgical and Obstetrical Operations*. Ithaca, NY, WL Williams, 1903.
- McKinnon AO: Ovarian abnormalities, in Rantanen NW, McKinnon AO (eds): *Equine Diagnostic Ultrasonography*. Baltimore, Williams & Wilkins, 1998, p 246.
- Pugh DG, Bowen JM, Gaughan EM: Equine ovarian tumors. *Compend Contin Educ Pract Vet* 7(12):S710-S716, 1985.
- Moll HD, Slone DE: Surgery of the ovaries, in Wolfe DF, Moll HD (eds): *Large Animal Urogenital Surgery*. Baltimore, Williams & Wilkins, 1997, pp 137-141.
- Beard W: Standing urogenital surgery. *Vet Clin North Am Equine Pract* 7(3):669-684, 1991.
- Trotter GW: Surgery of the reproductive tract, in Kobluk CN, Ames TR, Geor RJ (eds): *The Horse: Diseases and Clinical Management*. Philadelphia, WB Saunders, 1995, pp 1036-1038.
- Colbern GT: Ovariectomy, in McKinnon AO, Voss JL (eds): *Equine Reproduction*. Philadelphia, Lea & Febiger, 1993, pp 450-455.
- Slone DE: Ovariectomy, ovariohysterectomy, and cesarean section in mares. *Vet Clin North Am Equine Pract* 4(3):451-459, 1988.
- Trotter GW, Embertson RM: The uterus and ovaries, in Auer JA, Stick JA (eds): *Equine Surgery*. Philadelphia, WB Saunders, 1999, pp 576.
- Colbern GT, Reagan WJ: Ovariectomy by colpotomy in mares. *Compend Contin Educ Pract Vet* 9(10):1035-1038, 1987.
- LeBlanc MM: Diseases of the ovary, in Colahan PT, Merritt AM, Moore JN, et al (eds): *Equine Medicine and Surgery*. St. Louis, Mosby, 1999, pp 1157-1164.
- Vaughan JT: Equine urogenital systems, in Morrow DA (ed): *Current Therapy in Theriogenology*. Philadelphia, WB Saunders, 1980, pp 756-775.
- Hooper RN, Taylor TS, Varner DD, Blanchard TL: Effects of bilateral ovariectomy via colpotomy in mares: 23 cases (1984-1990). *JAVMA* 203(7):1043-1046, 1993.
- Ragle CA, Schneider RK: Ventral abdominal approach for laparoscopic ovariectomy in horses. *Vet Surg* 24:492-497, 1995.
- Nickels FA: Complications of castration and ovariectomy. *Vet Clin North Am Equine Pract* 4(3):515-523, 1988.
- Meyers PJ: Ovary and oviduct, in Kobluk CN, Ames TR, Geor RJ (eds): *The Horse: Diseases and Clinical Management*. Philadelphia, WB Saunders, 1995, pp 998-1008.
- Ross MW: Standing abdominal surgery. *Vet Clin North Am Equine Pract* 7(3):627-639, 1991.
- Meagher DM, Wheat JD, Hughes JP, et al: Granulosa cell tumors in mares — A review of 78 cases. *Proc Am Assoc Equine Pract* 23:133-143, 1977.
- Carson-Dunkerley SA, Hanson RR: Ovariectomy of granulosa cell tumors in mares by use of the diagonal paramedian approach: 12 cases (1989-1995). *JAVMA* 211(2):204-206, 1997.
- Moll HD, Slone DE, Juzwiak JS, Garrett PD: Diagonal paramedian approach for removal of ovarian tumors in mares. *Vet Surg* 16(6):456-458, 1987.
- McIlwraith CW, Turner AS: Surgery of the urogenital system, in McIlwraith CW, Turner AS (eds): *Equine Surgery Advanced Techniques*. Philadelphia, Lea & Febiger, 1987, pp 346-351.
- Sedrish SA, McClure JR, Pinto C, et al: Ovarian torsion associated with granulosa-theca cell tumor in a mare. *JAVMA* 211(9):1152-1154, 1997.
- Stickle RL, Erb RE, Fessler JF, Runnels LJ: Equine granulosa cell tumors. *JAVMA* 167(2):148-151, 1975.
- Santschi EM: How to perform bilateral ovariectomy in the mare through two paramedian incisions. *Proc Am Assoc Equine Pract* 47:420-422, 2001.
- Hanson CA, Galuppo LD: Bilateral laparoscopic ovariectomy in standing mares: 22 cases. *Vet Surg* 28:106-112, 1999.
- Palmer SE: Standing laparoscopic laser technique for ovariectomy in five mares. *JAVMA* 203(2):279-283, 1993.
- Fischer AT: Diagnostic and surgical laparoscopy, in Traub-Dargatz JL, Brown CM (eds): *Equine Endoscopy*. St. Louis, Mosby, 1997, pp 229-230.
- Ragle CA: Laparoscopic ovariectomy, in Wolfe DF, Moll HD (eds): *Large Animal Urogenital Surgery*. Baltimore, Williams & Wilkins, 1999, pp 143-146.
- Marien T, De Clercq T, Adriaenssens F, Segers L: Standing laparoscopic ovariectomy in mares using monopolar electrocoagulation and extracorporeal Tayside slipping knot technique. *Equine Vet Educ* 12(4):202-206, 2000.
- Hassel DM, Ragle CA: Laparoscopic diagnosis and conservative treatment of uterine tear in a mare. *JAVMA* 205(11):1531-1536, 1994.
- Boure L, Marcoux M, Laverty S: Paralumbal fossa laparoscopic ovariectomy in horses with use of endoloop ligatures. *Vet Surg* 26:478-483, 1997.
- Walmsley JP: Review of equine laparoscopy and an analysis of 158 laparoscopies in the horse. *Equine Vet J* 31(6):456-464, 1999.
- Hand R, Rakestraw P, Taylor T: Evaluation of a vessel-sealing device for use in laparoscopic ovariectomy in mares. *Vet Surg* 31(3):240-244, 2002.
- Düsterdieck KF, Pleasant RS, Lanz OI, et al: Evaluation of the harmonic scalpel for laparoscopic bilateral ovariectomy in standing horses. *Vet Surg* 32(3):242-250, 2003.
- Rodgers DH, Brown MP, Watt BC, et al: Hand-assisted laparoscopic technique for removal of ovarian tumors in standing mares. *JAVMA* 220(10):1503-1504, 2002.
- Shettko DL: Complications in laparoscopic surgery. *Vet Clin*



*North Am Equine Pract* 16(2):377–383, 2000.

44. Bosu WTK, Smith CA: Ovarian abnormalities, in McKinnon AO, Voss JL (eds): *Equine Reproduction*. Philadelphia, Lea & Febiger, 1993, pp 397–403.
45. Easley KJ, Osborne J, Thorpe PE: Surgery for conditions causing decreased fertility in mares. *Vet Clin North Am Equine Pract* 4(3):381–388, 1988.
46. Donaldson LL, Trostle SS, White NA: Cardiopulmonary changes associated with abdominal insufflation of carbon dioxide in mechanically ventilated, dorsally recumbent, halothane anaesthetized horses. *Equine Vet J* 30(2):144–151, 1998.
47. Wilson DA, Baker GJ, Boero MJ: Complications of celiotomy incisions in horses. *Vet Surg* 24:506–514, 1995.
48. Varner D, Schumacher J: The stallion: Pathophysiology and principles of therapy, in Colahan PT, Merritt AM, Moore JN, et al (eds): *Equine Medicine and Surgery*. St. Louis, Mosby, 1999, p 1021.

### ARTICLE #5 CE TEST

The article you have read qualifies for 1.5 contact hours of Continuing Education Credit from the Auburn University College of Veterinary Medicine. Choose the best answer to each of the following questions; then mark your answers on the postage-paid envelope inserted in *Compendium*.

1. Mares undergoing ovariectomy by colpotomy should be in what stage of the estrous cycle?
  - a. immediately after ovulation
  - b. diestrus or anestrus
  - c. actively cycling
  - d. pregnant
  - e. seasonal transition
2. The initial vaginal incision for the colpotomy approach to ovariectomy should be in which position?
  - a. directly dorsal
  - b. on the medial wall
  - c. on the lateral wall
  - d. cranioventral or craniodorsal
  - e. directly ventral
3. Oversewing the mesovarium following transection is recommended for which of the following reasons?
  - a. decrease adhesion formation
  - b. prevent eventration
  - c. provide analgesia
  - d. ensure adequate hemostasis
  - e. complete sterilization
4. Which of the following is considered the main advantage to the ventral midline celiotomy approach to ovariectomy?
  - a. little interference from abdominal viscera
  - b. ease of performing a bilateral procedure
  - c. optimal visualization of ovaries on short pedicles
  - d. most tension-free ligation
  - e. the ability to extend the incision as needed
5. Which of the following is generally not used for hemostasis when performing laparoscopic ovariectomy?
  - a. suture ligatures
  - b. staples
  - c. chain ecraseur
  - d. laser energy
  - e. electrosurgical instrumentation
6. What is the main theory for why intraoperative hypotension is associated with traditional ovariectomy procedures performed under general anesthesia?
  - a. Tension on the mesovarium decreases arterial blood pressure.
  - b. Blood loss from the surgical incision causes hypovolemia.
  - c. Hypoventilation causes decreased arterial oxygen content.
  - d. Anesthetic agents cause decreased systemic blood pressure.
  - e. Abdominal viscera interfere with venous return to the heart.
7. Which incision location has been associated with a higher incidence of complications?
  - a. ventral midline
  - b. paramedian
  - c. laparoscopic
  - d. flank
  - e. diagonal paramedian
8. What percentage of mares stop showing estrous behavior following bilateral ovariectomy?
  - a. 100%
  - b. 60%
  - c. 75%
  - d. 50%
  - e. 30%
9. Which of the following are advantages to laparoscopic ovariectomy approaches compared with the traditional celiotomy approaches?
  - a. smaller incisions for access to the abdomen
  - b. visualization of the ovary and mesovarium
  - c. tension-free ligation of the mesovarium
  - d. shorter, less complicated postoperative recovery
  - e. all of the above
10. Which of the following is not a reported complication following equine ovariectomy?
  - a. septic peritonitis
  - b. eventration
  - c. neurologic deficits
  - d. hemorrhage
  - e. hindlimb pain

## Original Article

# How to perform ovariectomy through a colpotomy

T. Prado\* and J. Schumacher 

Department of Large Animal Clinical Sciences College of Veterinary Medicine, University of Tennessee, Knoxville, Tennessee, USA.

\*Corresponding author email: tprado@utk.edu.

**Keywords:** horse; ovariectomy; colpotomy

## Summary

**Bilateral ovariectomy of mares is performed most commonly to eliminate or diminish unwanted behaviour, create a teaser mare, sterilise a mare so that it can be registered in its breed association, or produce a recipient mare for embryo transfer. A practical technique of bilateral ovariectomy that can be easily performed without the mare sedated and without a surgical facility is ovariectomy through a colpotomy. Ovariectomy through a colpotomy is less expensive than ovariectomy using other approaches because it is performed with the mare standing, can be performed quickly and the only specialised instrument required is a chain écraseur. Complications of ovariectomy performed through a colpotomy are uncommon when the mare is correctly prepared for the procedure and when proper precautions are taken during and after the procedure.**

Both ovaries are sometimes removed from mares to eliminate the regular oestrous cycle, create a teaser mare, or produce a recipient mare for embryo transfer (Hooper *et al.* 1993). Surgical approaches described for bilateral ovariectomy of mares include celiotomy through one or both flanks, or through the vagina (Hooper *et al.* 1993; Palmer 1993; Pader *et al.* 2011). A practical technique of bilateral ovariectomy that can be performed easily without anaesthetising the mare and without a surgical facility is ovariectomy through a colpotomy, with the use of an écraseur. Ovariectomy performed with an écraseur through a colpotomy, although once performed commonly (Nichols 1988; Embertson 2009), is now performed rarely because of perceived dangers associated with the procedure and the increasingly widespread use of laparoscopy to remove ovaries. Ovariectomy through a colpotomy is relatively inexpensive because it is performed with the mare standing, can be performed quickly and the only specialised instrument required is an écraseur. Removing one or both ovaries through a colpotomy avoids scarring, which is common when ovariectomy is performed using other approaches.

Ovariectomy through a colpotomy is usually performed to spay mares because most neoplastic ovaries are too large to be removed through a vaginal celiotomy. A neoplastic ovary is usually removed using a ventral midline, or oblique paramedian celiotomy (Moll *et al.* 1987; Westermann *et al.* 2003). Neoplastic ovaries less than about 10 cm in diameter, however, can be removed through a colpotomy (Colbern 1993; Moll and Slone 1998). Complications of ovariectomy performed through a colpotomy are uncommon when the mare is prepared properly for the procedure and when the correct precautions are taken during and after the procedure (Nichols 1988; Moll and Slone 1998; Embertson 2009; Pader *et al.* 2011).

## Preparation of the mare for the surgery

Feed should be withheld for 24 h if the surgeon is inexperienced to reduce the number of faecal balls in the small colon, in order that a faecal ball is not confused with an ovary during the procedure. Administering 4 L of liquid paraffin 12–24 h in advance of surgery decreases the likelihood of faecal balls being present in the small colon. The mare is restrained in an equine stock and sedated with detomidine HCl (0.002–0.022 mg/kg bwt i.v.) and butorphanol (0.002–0.022 mg/kg bwt i.v.) (Pleasant and McGrath 1998). Administration of detomidine HCl should precede administration of butorphanol to avoid opioid-induced excitement. Sedation can be maintained by administering sedatives i.v. by constant rate infusion. Drugs commonly administered by constant rate infusion include detomidine alone (0.02 mg/kg bwt/h, i.v.), or in combination with butorphanol (0.012 mg/kg bwt/h, i.v.), or morphine (0.05 mg/kg bwt/h, i.v.) (Doherty and Valverde 2006). To avoid inducing excitement when using butorphanol in combination with detomidine, a loading dose of detomidine (0.008 mg/kg bwt i.v.) should be administered initially before a loading dose of butorphanol (0.022 mg/kg bwt i.v.) is administered (Doherty and Valverde 2006).

The mare is administered antimicrobial therapy and an anti-inflammatory, analgesic drug such as phenylbutazone (2.2 mg/kg bwt i.v.) and the perineum, vestibule and vagina desensitised by infusing 2% mepivacaine HCl (1.8 mg/kg bwt) alone, or in combination with, 2 or 10% xylazine HCl (0.18 mg/kg bwt), into the epidural space. A mare can be ovariectomised safely through a colpotomy without receiving epidural anaesthesia (authors' observation), but epidural anaesthesia, in addition to desensitising the vestibule and at least a portion of the vagina, prevents the mare from defaecating during surgery.

The tail is bandaged with rolled gauze, elevated and secured to the overhead cross-bar of the stock. The faeces are removed manually and the mare's ovaries and uterus evaluated by palpation per rectum. Hair surrounding the perineum is clipped and the perineum scrubbed with an antiseptic soap. Irrigating the vagina with 1 L isotonic saline solution not only cleans the vagina and vestibule, it also induces pneumovagina, easing the introduction of a hand and arm into the vagina.

## Preparation of the surgeon

Although the procedure can be performed with the surgeon and assistant wearing only sterile obstetrical sleeves, we prefer to wear sterile surgical gowns, the arms of which are



covered with a sterile obstetrical sleeve to decrease friction between the arm and vagina. Sterile surgical gloves are donned over the hands of the obstetrical sleeves. The glove and sleeve on the surgeon's dominant arm are lubricated with sterile KY jelly to ease introducing the hand and arm into the vagina and into the abdomen after colpotomy.

## Surgical procedure

A small pack of sterile gauze swabs, tethered to a sterile suture (e.g. umbilical tape) and saturated with local anaesthetic solution, such as mepivacaine HCl or lidocaine HCl, is introduced into the vagina with the surgeon's dominant arm (**Fig 1**). Pressing the pack to the fornix of the vagina for several minutes ensures that the mucosa at the fornix is desensitised. A stab incision is made with a No.10 or 15 scalpel blade, tethered to sterile strand of suture (e.g. umbilical tape), at the dorsolateral aspect of the fornix of the vagina, at the 10.30 or 13.30 h position, about 2 cm dorsolateral to the base of the cervix. This incision is cranial and dorsal to the vaginal branch of the internal pudendal artery (i.e. the vaginal artery) (Embertson 2009), which can usually be easily palpated when the vagina is distended with air (**Figs 2 and 3**). A right-handed surgeon can perform bilateral ovariectomy more easily through a colpotomy created on the right aspect of the vaginal fornix (i.e. the 13.30 h position), whereas a left-handed surgeon can perform bilateral ovariectomy more easily through a colpotomy created on the left aspect of the vaginal fornix (i.e. the 10.30 h position).

The blade is inserted through vaginal mucosa and submucosa and the stab incision is spread, first with the jaws of a haemostat and then with fingers, until an opening in the mucosa and submucosa is created that can accommodate the entire hand into the retroperitoneal space. Fascia and peritoneum are torn with a finger to create a hole into the abdominal cavity large enough to accommodate the hand and forearm of the surgeon. Trying to thrust a finger through the peritoneum, rather than tearing the peritoneum with a finger, is ineffective because this manoeuvre pushes the peritoneum away from the abdominal wall.



**Fig 1:** A pack of sterile gauze, tethered to a sterile suture and saturated with local anaesthetic solution, is introduced into the vagina.

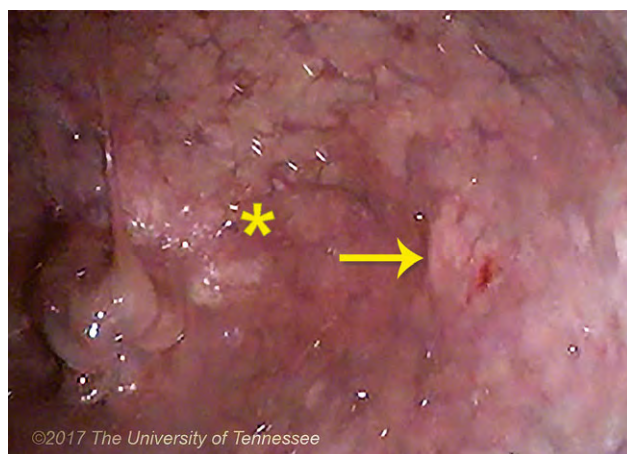

**Fig 2:** A stab incision is made with a No. 10 or 15 scalpel blade at the dorsolateral aspect of the fornix of the vagina, at the 10.30 or 13.30 h position, about 2 cm away from the base of the cervix and cranial and dorsal to the vaginal branch of the internal pudendal artery. \*, site of incision; arrow, points to the vaginal branch of the internal pudendal artery.

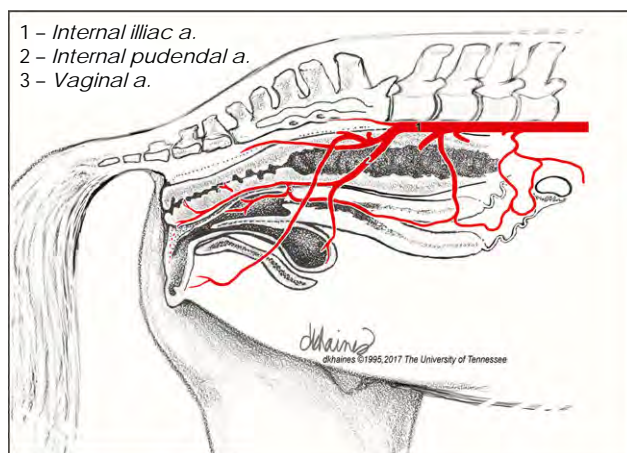

**Fig 3:** Schematic diagram showing the vaginal branch of the internal pudendal artery. 1, internal iliac artery; 2, internal pudendal artery; 3, vaginal artery.

The ovaries are identified and the pedicle of each ovary desensitised by pressing sterile gauze swabs, saturated with local anaesthetic solution, to each ovarian pedicle for several minutes (**Fig 4**). The gauze is tethered to a long, sterile suture (e.g. umbilical tape) to ensure that the gauze can be retrieved from the abdomen, if the gauze swabs are accidentally dropped. The chain of the écraseur is secured over the dominant hand of the surgeon by placing four fingers through the loop of the chain of the écraseur and inserting the hand, the chain and the end of the écraseur through the colpotomy into the abdomen. The chain of the écraseur is positioned, with tension, against the surgeon's proximal row of phalanges as the end of the écraseur is introduced into the abdomen. The écraseur preferred by the authors is the Chassaignac écraseur<sup>1</sup> (**Fig 5**).

The left ovary should be removed first, if the colpotomy was created on the right side of the vagina, so that when

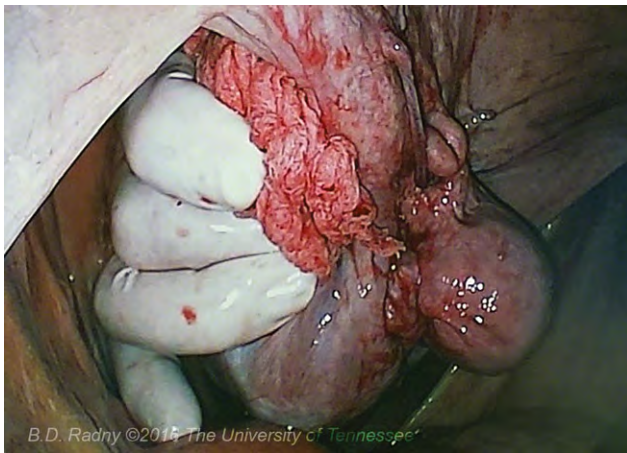

**Fig 4:** Ovaries are identified and the pedicle of each ovary is desensitized by pressing sterile gauze, saturated with local anaesthetic solution, to each ovarian pedicle.



**Fig 5:** The écraseur preferred by the authors is the Chassaignac écraseur<sup>1</sup>.

the right ovary is removed, the pedicle of the left ovary is not disturbed by the arm of the surgeon. When removing the ovary on the side contralateral to the colpotomy, the surgeon should ensure that his, or her, hand and the écraseur have passed beneath the small colon to access the ovary, so that the ovary is not grasped through the mesocolon. Removing an ovary encased by mesocolon risks severing a colonic vein and artery and creates a hole in the mesocolon through which intestine can become entrapped.

With the chain of the écraseur secured against the proximal row of the surgeon's phalanges, the ovary is grasped and the chain is slipped over the hand to encircle the ovarian pedicle (**Fig 6**). The chain is tightened around the pedicle, being careful that the chain encircles no other structure, such as a loop of intestine. The surgeon, or preferably an assistant surgeon, slowly tightens the chain by using the ratchet on the end of the écraseur while the surgeon holds the ovary and ensures that the ovarian pedicle is not stretched during this part of the procedure. The chain is tightened, using the ratchet, until the pedicle is severed (**Fig 7**). Stretching the pedicle while the chain is tightened may cause the pedicle to recoil when the pedicle is severed, which, in turn, may result in excessive haemorrhage from the ovarian artery. The ovary is extracted through the colpotomy and the contralateral ovary is removed in a similar manner.

The palm of a hand is held beneath each pedicle at the end of the procedure to feel for bleeding from the pedicle (**Fig 8**). If, on rare occasion, the amount of blood emanating from a pedicle is alarming, a long forceps, such as a Knowles cervical forceps, can be inserted vaginally, through the



**Fig 6:** The chain of the écraseur is secured against the proximal row of the surgeon's phalanges, the ovary grasped, and the chain slipped over the hand to encircle the ovarian pedicle. This photograph was obtained through a laparoscope introduced into the abdominal cavity at the mare's flank, for the purpose of demonstrating ovariectomy through a colpotomy.

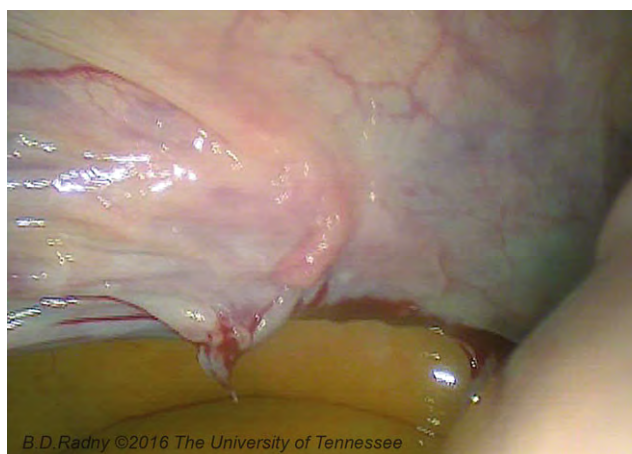

**Fig 7:** The chain is tightened, using the ratchet, until the pedicle is severed. This photograph was obtained through a laparoscope introduced into the abdominal cavity at the mare's flank, for the purpose of demonstrating ovariectomy through a colpotomy.

colpotomy, applied to the pedicle and left in situ for 1 h or more to induce haemostasis. The colpotomy is usually left unsutured to heal by second intention because suturing the colpotomy is difficult and may induce vaginitis, causing the mare to strain.

The mare should receive a Caslick's vulvoplasty if its perineal conformation is poor, to prevent pneumovagina and subsequent contamination of the vestibule, vagina and abdomen. Antimicrobial and analgesic therapy is continued for 3–5 days after surgery. The mare should be cross-tied for 2–3 days to prevent it from becoming recumbent because rising from recumbency increases abdominal pressure which, in turn, increases the likelihood of evisceration (Embertson 2009). Within about 3 days, the colpotomy contracts to a diameter that accommodates only one finger (**Fig 9**). The hole is usually completely sealed from the abdomen within





**Fig 8:** The palm of a hand is held beneath each pedicle at the end of the procedure to detect bleeding from the pedicle. This photograph was obtained through a laparoscope introduced into the abdominal cavity at the mare's flank, for the purpose of demonstrating ovariectomy through a colpotomy.

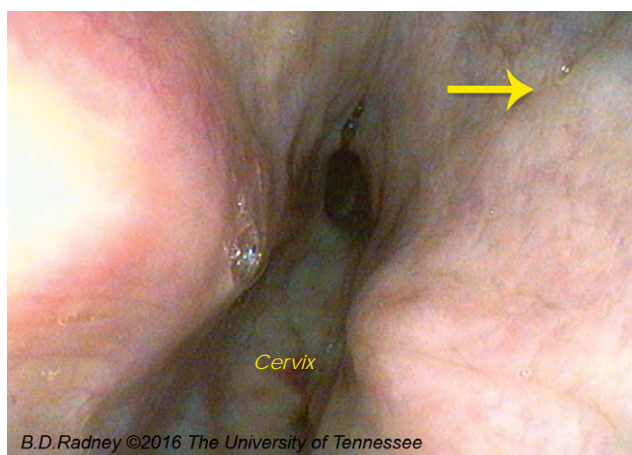

**Fig 9:** Endoscopic view of the fornix of the vagina 3 days after colpotomy. The colpotomy has contracted to a diameter smaller than that of one finger. The bulge in the vaginal wall (arrow) is the vaginal artery.

3 weeks (Moll and Slone 1998). The mare can be allowed unrestricted exercise after about 5 days (Nichols 1988; Colbern 1993; Moll and Slone 1998; Embertson 2009; Pader *et al.* 2011).

## Discussion

The primary disadvantage of ovariectomy by colpotomy is that the ovarian pedicle is crushed and transected blindly, making detection of excessive intra-abdominal haemorrhage difficult. Because of this difficulty, the mare's haematocrit and serum total protein should be determined before surgery and periodically after surgery to ensure that haemorrhage from the severed ovarian pedicles is not severe. Determining the magnitude of blood loss by monitoring the horse's haematocrit and total serum solids during the first 6–24 h

after ovariectomy, however, is difficult, because with severe blood loss, a decrease in total serum protein is often not evident for 6 h and a decrease in haematocrit may not be evident for 12–24 h (Getman 2009).

Clinical signs associated with substantial blood loss include tachycardia, tachypnoea, a weak pulse, pale mucous membranes, prolonged capillary refill, cold extremities and weakness (Mudge 2014). If severe haemorrhage is suspected, the horse should receive fluid therapy and transfusion of blood from an acceptable donor should be considered. A complication of colpotomy itself is fatal haemorrhage caused by inadvertent perforation of the vaginal artery with a scalpel blade, but this artery is avoided if it is located by palpation before the fornix of the vagina is incised and if the incision is created at the proper location (Embertson 2009).

One of the authors (J.S.) has observed only two surgical complications after performing over 100 ovariectomies by colpotomy. One mare experienced severe haemorrhage, requiring multiple blood transfusions, but survived. The cause of severe haemorrhage was thought to result from transecting the ovarian pedicle while the pedicle was under tension. Another mare strained after surgery, presumably because of vaginitis induced by an unsuccessful attempt to suture the colpotomy. Straining gradually diminished over several days.

Persistence of unwanted behaviour is a complication of bilateral ovariectomy performed to eliminate or ameliorate that behaviour (Hooper *et al.* 1993; Kamm and Hendrickson 2007; Crabtree 2016). Success of ovariectomy in eliminating or ameliorating unwanted behaviour is likely if that behaviour occurs primarily during oestrus and if hormonal therapy has been shown to improve the mare's behaviour (Kamm and Hendrickson 2007). Ovariectomy is unlikely to resolve unwanted behaviour, if that behaviour is sexual behaviour that occurs during oestrus, because ovariectomy commonly results in continued display of sexual receptiveness with loss of normal cyclic activity (Hedberg *et al.* 2007).

Bilateral ovariectomy eliminates the production of oestrogen by eliminating the theca and granulosa cells of the ovarian follicles (Christensen 2011). Continued signs of oestrus displayed by ovariectomised mares is most likely due to absence of the corpora lutea, the primary source of progesterone, because progesterone is responsible for inhibiting the behavioural signs of oestrus (Watson and Hinrichs 1989).

## Authors' declaration of interests

No conflicts of interest have been declared.

## Ethical animal research

Not applicable.

## Source of funding

None.

## Authorship

The manuscript was written by both authors who also obtained the photographs.

## Manufacturer's address

<sup>1</sup>Jorgensen Laboratories, Loveland, Colorado, USA.

## References

- Christensen, B. (2011) Estrogens. In: *Equine Reproduction*, 2nd edn., Eds: A.O. McKinnon, E.L. Squires, W.E. Vaala and D.D. Varner, Wiley-Blackwell, West Sussex. pp 1631-1636.
- Colbern, G.T. (1993) Ovariectomy. In: *Equine Reproduction*, Eds: A.O. McKinnon and J.L. Voss, Williams & Wilkins, Philadelphia. pp 450-455.
- Crabtree, J.R. (2016) Can ovariectomy be justified on grounds of behaviour? *Equine Vet. Educ.* **28**, 58-59.
- Doherty, T. and Valverde, A. (2006) Management of sedation and anesthesia. In: *Manual of Equine Anesthesia & Analgesia*, Eds: T. Doherty and A. Valverde, Blackwell Publishing Co., Ames. pp 206-208.
- Embertson, R.M. (2009) Selected urogenital surgery concerns and complications. *Vet. Clin. North Am. Equine Pract.* **24**, 643-661.
- Getman, L. (2009) Review of castration complications: strategies for treatment in the field. *Proc. Am. Assoc. Equine Practns.* **51**, 374-378.
- Hedberg, Y., Dalin, A.-M., Forsberg, M., Lundeheim, N., Sandh, G., Hoffmann, B., Ludwig, C. and Kindahl, H. (2007) Effect of ACTH (tetracosactide) on steroid hormone levels in the mare. Part B: effect in ovariectomised mares (including estrous behavior). *Anim. Reprod. Sci.* **100**, 92-106.
- Hooper, R.N., Taylor, T.S., Varner, D.D. and Blanchard, T.L. (1993) Effects of bilateral ovariectomy via colpotomy in mares: 23 cases (1984-1990). *J. Am. Vet. Med. Assoc.* **203**, 1043-1046.
- Kamm, J.L. and Hendrickson, D.A. (2007) Clients' perspectives on the effects of laparoscopic ovariectomy on equine behavior and medical problems. *J. Equine. Vet. Sci.* **27**, 435-437.
- Moll, H.D. and Slone, D.E. (1998) Surgery of the ovaries. In: *Large Animal Urogenital Surgery*, 2nd edn., Eds: D.F. Wolfe and H.D. Moll, William and Wilkins, Philadelphia. pp 37-141.
- Moll, H.D., Slone, D.E., Juzwiak, J.S. and Garrett, P.D. (1987) Diagonal paramedian approach for removal of ovarian tumors in the mare. *Vet. Surg.* **16**, 456-458.
- Mudge, M.C. (2014) Emergency and critical care. Acute hemorrhage and blood transfusions in horses. *Vet. Clin. North Am. Equine Pract.* **30**, 427-436.
- Nichols, F.A. (1988) Complications of castration and ovariectomy. *Vet. Clin. North Am. Equine Pract.* **4**, 515-523.
- Pader, K., Lescun, T.B. and Freeman, L.J. (2011) Standing ovariectomy in mares using a transvaginal natural orifice transluminal endoscopic surgery (NOTES<sup>®</sup>) approach. *Vet. Surg.* **40**, 987-997.
- Palmer, S.E. (1993) Standing laparoscopic laser technique for ovariectomy in five mares. *J. Am. Vet. Med. Assoc.* **203**, 279-283.
- Pleasant, R.S. and McGrath, C.J. (1998) Anesthetic techniques. In: *Large Animal Urogenital Surgery*, 2nd edn., Eds: D.F. Wolfe and H.D. Moll, William and Wilkins, Philadelphia. pp 3-7.
- Watson, E.D. and Hinrichs, K. (1989) Adrenal production of sex steroids in the mare. *Theriogenology* **32**, 913-919.
- Westermann, C.M., Parlevliet, J.M., Meertens, N.M. and Sloet van Oldruitenborgh-Oosterbaan, M.M. (2003) Enlarged ovary in a mare: review of the literature and a case report. *Tijdschr. Diergeneeskde.* **128**, 692-696.

DOCUMENT ID: **738624**

LENDER: **COF :: Colorado State University**

BORROWER: **COF**

BORROWER ADDRESS: 129.82.28.85

CROSS REF ID: 168601

Processed by RapidX: 12/30/2015 10:55:29 AM

---

This material may be protected by copyright law (Title 17 U.S. Code)

---

## Webb,Kohl

---

**From:** ILL Department <illstaff@library.colostate.edu>  
**Sent:** Monday, December 21, 2015 9:07 AM  
**To:** Library DL VetLib  
**Cc:** Cummings,Margaret  
**Subject:** Please send ILL this article

Dear Kohl or Dennis:

Please send this article to illstaff@library.colostate.edu

This request has been forwarded from ILL by mc.

Request Information for ILLiad Transaction Number: 738624

Call Number: SF951 .J65

Journal Title : The Journal of equine medicine and surgery Journal Vol: 1 Journal Issue: 1 Journal Year: 1977 Article Title:  
OVARIECTOMY IN MARE - PRESURGICAL, SURGICAL AND POSTSURGICAL CONSIDERATIONS Article Author: SCOTT, Article  
Pages: 5-12

Thanks a lot!

## Ovariectomy in the Mare: Presurgical, Surgical and Postsurgical Considerations

E. A. Scott, D.V.M., M.S. and  
D. J. Kunze, D.V.M.

From the Department of Large Animal Surgery and Medicine, Michigan State University, East Lansing, MI 48824 (Dr. Scott is Associate Professor and Dr. Kunze is an Intern).

Ovariectomy in the mare is frequently indicated for removal of a pathological ovary. Presurgical considerations are: (1) nature of ovarian abnormality, (2) size of ovary to be removed, (3) temperament and tractability, (4) economical considerations, and (5) physical condition of the mare. Surgical planning should include a consideration of: (1) experience of surgeon, (2) anesthesia, anesthesia equipment, and surgical facilities available, (3) availability of selected surgical instruments, (4) preparation of mare for surgery, (5) laparotomy approach, and (6) technique of ovariectomy. Postsurgical care may include by necessity the treatment of the following: (1) hemorrhage, (2) shock, (3) abdominal pain (colic), (4) hematoma, abscess, granuloma development with adhesions, (5) peritonitis, (6) dehiscence of laparotomy incision with occasional herniation or evisceration, and (7) behavioral change of operated mare.

Removal of 1 or both ovaries in the mare (to ovariectomize or spay) has been employed for surgical correction of various ovarian conditions. The most frequent indication for removal of a pathological ovary is granulosa cell tumor.<sup>3,4,14,15</sup> Additional ovarian tumors reported in the mare include melanoma, epithelioma, cystadenoma, adenocarcinoma, and teratoma.<sup>15</sup> Less common indications for ovariectomy are: (1) ovarian abscess and hematoma, (2) ovarian cysts, (3) nymphomania, and (4) prevention of estrus.<sup>4,14,15,16,17</sup>

In the majority of tumor cases, ovariectomy is performed unilaterally for removal of the neoplastic mass, and the tumor is usually granulosa cell type.<sup>3,4,8,14,15,17,18,19,21,22</sup> In this paper the discussion centers around the surgical correction of ovarian tumors, except where otherwise indicated.

Granulosa cell tumors are functional androgen producers, and clinical alterations seen are related to changes in estrus, colic, infertility, lameness, abnormal muscular development, changes in external genitalia, and personality.<sup>3,4,8,9,17,18,19,23,24</sup> This tumor predominantly affects 1 ovary, rarely if ever metastasizes in the mare, and occurs primarily in the young mare.<sup>12,15,16,19</sup> A consistent physical examination finding of granulosa cell tumors is a slow but progressive increase in size. Tumorous ovaries, exceeding 20 kg in weight, have been successfully removed in certain cases.<sup>18</sup> Once a presumptive diagnosis of ovarian tumor is made, ovariectomy is the preferred surgical approach.<sup>21</sup>



Ovarian abscesses and hematomas may accompany neoplastic involvement or occur as primary entities. Rough handling of ovaries by rectal palpation and drainage of ovarian cysts by percutaneous or vaginal centesis are probable causes.<sup>15</sup> Hematomas, abscesses, and cysts may fluctuate considerably in size due to seasonal variation and iatrogenic factors. Ovariectomy is an elective procedure for this group of abnormalities in virtually all instances.

Spaying a mare for correction of nymphomania has had variable and inconsistent results.<sup>3,14,17</sup> Based on clinical observations of nymphomaniac tendencies only during estrus and "normal" ovarian size, bilateral ovariectomy has been reported as a satisfactory means of surgical correction. Conversely, the nymphomaniac mare with marked abnormal behavior that is chronic and constant in nature has not generally been responsive to bilateral ovariectomy.<sup>14,17</sup> This type of mare should be considered extremely dangerous and hazardous to the surgeon, handlers, and animals that come in contact with her. Humane destruction is frequently the end result of this case and the advisability of surgical intervention (ovariectomy) should be questioned for economical as well as therapeutic reasons.<sup>17</sup>

Although the physical attitude, personality, and various other clinical manifestations of ovarian tumor may be altered by ovariectomy, sterility may persist for the life of the mare.<sup>2,3</sup>

### Presurgical Considerations

*Nature of Ovarian Abnormality* — A history of infertility, abortion, alterations of estrus, nymphomania, "mounting" of other mares, personality changes, lameness, masculinity, overdevelopment of external genitalia, and ovarian enlargement contains clinical signs and physical findings consistent with ovarian tumors.

Rectal examination of such a mare may reveal an enlarged ovary, with the opposite ovary normal. Palpation of small, firm, and atrophied ovaries is a consistent finding in the classical form of nymphomania. If the history includes a previous attempt to "tap" an ovarian cyst, careful palpation per rectum may reveal adhesions, abscessation, or fluid-filled structures.

Radioimmunoassays can be performed on blood samples for analysis of hormone concentrations. Results of such analyses from mares with tumorous ovaries may correlate with clinical findings and responses to surgical removal. Function of a remaining ovary may be assessed by comparing hormone concentrations in blood samples collected pre- and postsurgical with those that are recognized to be normal. This type of test may aid the clinician in formulating hormonal treatment and predicting the

prognosis of fertility for unilateral ovariectomized mares.<sup>13,18,20,21</sup>

*Size of Ovary to be Removed* — Accurate assessment of ovarian dimensions by rectal palpation is not always possible. If the ovary is very large or the mare difficult to palpate, an estimation may be necessary. Since this parameter is important in selecting the surgical approach, sedative agents or epidural anesthesia should be employed in the intractable mare. Inaccurate assessment of ovarian size contributes to the following surgical errors: (1) inadequate surgical exposure (wrong laparotomy approach), (2) unnecessary tissue trauma promoting abscesses, hematomas, and seromas, (3) misdiagnosis of problem, and (4) inability to correct problem(s).

*Temperament and Tractability of Mare* — This parameter influences not only the method of anesthesia and surgical approach used, but is a trait that hopefully will be altered by surgery in certain cases.

With ovariectomy performed in the standing mare (flank approach or via colpotomy) under appropriate anesthesia, it is imperative that the mare's disposition be conducive to surgical incision and manipulation. Such an operation performed on a vicious or intractable mare will consistently lead to disastrous results. Therefore, standing ovariectomies should be reserved for surgical cases that are more than adequately manageable under these circumstances.

*Economical Considerations* — Cost of surgery and anesthesia will not be a deciding factor in all cases. When economic circumstances influence and compromise the surgical, anesthetic, and postsurgical phase of ovariectomy, the anticipated standard results will not be achieved. The most inexpensive way to spay a mare is via colpotomy. Special instrumentation and a cooperative mare are prerequisites for this procedure to be successful. Conversely, the greatest cost of a similar operation would be ovariectomy through a midline laparotomy under general anesthesia of an inhalation type. Cost should be a factor that is always considered but should never assume priority over the appropriate anesthetic agent or surgical approach for a given case.

*Physical Condition of the Mare* — In a few instances, physical condition of a mare may influence the surgeon's choice of anesthesia or laparotomy approach to be used. Generally, intravenous anesthesia will be discarded in favor of a standing approach for the debilitated or crippled case. The presence of uterine, cervical, or vaginal infection eliminates the vaginal approach from available laparotomy choices. Excessively fat and short-coupled mares may have inadequate room for surgical exposure through a paralumbar incision. Chroni



TABLE 1

Anesthesia Chart for Selecting Type Compatible with Laparotomy Approach Chosen

Laparotomy Approach	Primary Anesthetic	Complementary Anesthetic
Vaginal	Caudal epidural 1-1.5 ml 2% lidocaine <sup>a</sup> per 100 # (45.6 kg) body weight	Topical application of gauze soaked in lidocaine applied to ovarian pedicle
Flank (local anesthesia)	Line infiltration Inverted L block (Local infiltration of lidocaine with syringe and needle)	Topical application as with vaginal approach
Flank (general anesthesia)	1. Glyceryl guaiacolate (GG) <sup>b</sup> with 5% dextrose and barbiturate <sup>c</sup> added. Used both as inducing agent and maintenance solution. 2. Short acting barbiturate (thiamylal sodium) <sup>c</sup> as inducing agent and 1% solution as a slow intravenous drip for maintenance. 3. Combinations of chloral hydrate-magnesium sulfate <sup>d</sup> with or without pentobar- bital <sup>e</sup> for induction and maintenance. 4. Inhalation anesthesia (halothane <sup>f</sup> or methoxyflurane <sup>g</sup> ) induction and intubation.	
Midline or paramedian	[ 1 through 4 under general anesthesia ]	
Brand Name	Generic Name	Company
<sup>a</sup> Xylocaine	Lidocaine U.S.P.	Astra Pharmaceutical Products, Inc. Worcester, MA 01606 USA
<sup>b</sup> Gecolate Sterile Pwd.	Glyceryl guaiacolate	Summit Hill Laboratories Avalon, NJ 08202 USA
Guaifenesin, N.F. XIV	Glyceryl guaiacolate	Gane's Chemical Works, Inc. Industrial Park Road Pennsville, NJ 08070 USA
<sup>c</sup> Surital	Thiamylal sodium	Parke, Davis & Company Detroit, MI 48232 USA
<sup>d</sup> Mag-Chloral	Chloral hydrate Magnesium sulfate Chlorobutanol	Haver-Lockhart Laboratories Division of Bayvet Corporation Shawnee, KS 66201 USA
<sup>e</sup> Equi-Thesin	Chloral hydrate Pentobarbital Magnesium sulfate	Jensen-Salsbery Laboratories Division of Richardson-Merrell, Inc. Kansas City, MO 64141 USA
<sup>f</sup> Fluothane	Halothane	Ayerst Laboratories, Inc. Veterinary Med. Division New York, NY 10017 USA
<sup>g</sup> Metofane	Methoxyflurane	Pitman-Moore, Inc. Washington Crossing, NJ 08560 USA
<sup>h</sup> Betadine Surgical Scrub	Povidone-iodine	The Purdue Frederick Company Norwalk, CT 06856 USA
<sup>i</sup> Nolvasan Solution	Chlorhexidine	Fort Dodge Laboratories, Inc. Fort Dodge, IA 50501 USA

alveolar emphysema, if present, is a deterrent to general anesthesia if an alternate method will suffice.

If any doubt exists in the mind of the surgeon as to the status of organ function (liver, pancreas, lungs, heart, kidney, etc.), then appropriate laboratory tests should be performed. In all cases scheduled for surgery, a complete physical examination may provide the most rewarding and fruitful information obtainable.

### Surgical Considerations

*Experience of Surgeon* — Previous experience tends to be a major factor in planning an operative procedure. However, a lack of experience or experience in abundance should not prevent one from integrating personal knowledge, knowledge of literature written on the subject, and the expertise of colleagues in formulating a surgical plan. This plan by necessity must vary with individual cases. No single approach will suffice for all ovariectomy procedures.

*Anesthetic, Anesthetic Equipment, and Surgical Facilities* — Surgical facilities and a recovery area with inhalation anesthesia are optimal. A standing flank or vaginal approach is facilitated by a stock or chute to confine the operative case. This affords some safety to the operator with mares that become unruly for a period of time. Various acceptable methods of anesthesia for selected laparotomy approaches are listed in Table 1. For a better understanding of specific anesthetic agents and anesthesia procedures, the reader is referred to selected writings.<sup>6,7</sup>

*Special Instruments* — A chain ecraseur (Fig 1) is a valuable surgical instrument in selected approaches to ovariectomy. It is essential for ovariectomy through the vagina and can also be used with other laparotomy approaches. This instrument is not available commercially, and, unless one is presently owned, the instrument can not be procured.

*Preparation of Mare for Surgery* — In all operative cases, starving the animal 24 hours prior to surgery is recommended. In vaginal ovariectomies this is absolutely essential to avoid penetration of viscera during colpotomy incisions. Fasting will also increase exposure in the ovarian area and enhance manipulative procedures.

Surgical areas of the external abdominal wall are clipped and scrubbed with appropriate antiseptic preparations.<sup>a</sup> Preparation of the mare for vaginal ovariectomy involves removal of feces manually from the rectum, wrapping of tail, and surgical scrub of perineal area. The vagina is doused with an antiseptic solution<sup>b</sup> and the mare's bladder emptied by catheterization. A small area

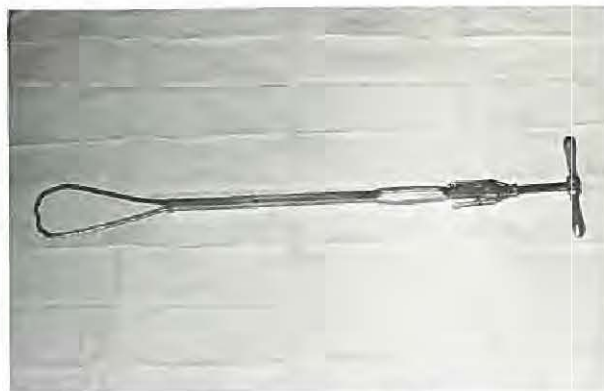

Fig 1— Example of a chain ecraseur that is commonly used for ovariectomy via colpotomy.

over the tailhead is clipped and scrubbed in preparation for anesthesia.

*Laparotomy Approaches* — For concise description of various surgical approaches to the abdominal wall, readers are referred to the following writings.<sup>10,22,23</sup> In this discussion, 3 procedures will be discussed: (1) flank approach (paralumbar fossa), (2) midline or paramedian and (3) vaginal (via colpotomy).

*Flank (paralumbar fossa) approach* — This is a versatile approach that can be performed standing (local anesthesia) or in lateral recumbency (general anesthesia). For ovaries that are small (less than 8–10 cm) a grid approach (muscles separated in direction of fiber rather than incised) may suffice. For greater exposure and removal of larger ovaries (up to 15–16 cm in diameter) the muscle layers can be transected in a parallel manner to the skin incision. Use of a chain ecraseur is applicable in this procedure, particularly when a bilateral ovariectomy is performed. In this case the preferred method would be transfixation ligation of the pathological ovary through laparotomy performed on the same side and chain ecraseur removal of the opposite through the same incision. Removal of both ovaries utilizing the chain ecraseur can also be performed through a grid incision, if the ovaries are small.

An example of a through and through flank incision is shown in Fig 2, and the left ovary is indicated by the arrow. Shown in Fig 3 is the correct placement of a chain ecraseur over the hand of the operator. The correct placement of chain loop over the ovary, is shown in Fig 4, and the size of left ovary after removal is illustrated in Fig 5. This ovary could have safely been removed through a grid or vaginal approach also.

Primary advantages of this method are: (1) it can be

a,b See footnotes h and i, Table 1.





Fig 2—Paralumbare fossa laparotomy, left flank approach, with left ovary visualized at the end of the arrow.



Fig 3—Hand of operator placed through chain loop of ecraseur.



Fig 4—Chain ecraseur has been carried into abdomen (via approach in Fig 2) and properly placed for removal of the left ovary. Mesovarium is at end of pointer.



Fig 5—Left ovary after removal, with chain ecraseur also shown.

performed in the standing mare under local infiltration of anesthesia, and (2) it minimizes the problem of postsurgical dehiscence, herniation, and evisceration that are more commonly seen with ventral approaches.

**Midline or paramedian** — The most versatile approach is one that has inherent allowances for errors committed by the surgeon. This approach is the preferred method of exposure for: (1) large tumorous ovaries, (2) bilateral ovariectomies in vicious mares where an ecraseur is not available, and (3) ovaries for which an accurate assessment of size was not obtained. This laparotomy gives adequate exposure for even unusually large ovaries (Fig 6), and transfixation ligation of the ovarian pedicle with #1-2 medium chromic gut (Fig 7).

Its major disadvantages are: (1) requirement for general anesthesia, (2) surgical time necessary for approach, ovariectomy, and closure, and (3) tendency toward incision problems (dehiscence, etc.). The incision should be located just anterior to the mammary glands and extended forward as necessary.

**Vaginal approach via colpotomy**<sup>1,23</sup> — A contraindication to this procedure is the presence of vaginal, cervical, or uterine infection. As previously mentioned, the maximal size of ovary (diameter) that can safely be removed via colpotomy is smaller than the other laparotomies discussed and should not exceed 8-9 cm (baseball size). After careful surgical preparation of the perineal and vaginal area, the mare is placed in stocks with her tail wrapped. Epidural anesthesia is used if deemed necessary. A fully gloved hand and arm (obstetric length) is wetted and inserted into the vagina, carrying along a solid scalpel or scissors. Moving the arm back and forth will allow air to enter and distend the vaginal wall. An incision is made in the anterior fornix of the vagina, off the midline and dorsolateral to the exter-



Fig 6—Midline laparotomy with large neoplastic ovary visualized through the incision.



Fig 7—Ovarian pedicle is ligated with transfixation ligature of #1-2 medium chromic gut (arrow). Ovary seen in this figure weighed over 45 pounds (20 kg).

nal os of the cervix. If the right ovary is to be removed, the left hand is gloved and incision of the vaginal wall located at about a 2 o'clock position. Both ovaries can be removed through 1 incision, and the location of the incision in this case is not important. Incising the vaginal wall with a scalpel is effected with a controlled depth incision. The solid scalpel is guarded with the blade properly positioned between the thumb and forefinger with the blade projecting approximately 3 cm. A thrust is made with scalpel in the proper area of vaginal fornix. Directing the knife forward and slightly ventral will prevent accidental laceration of the rectum, bladder, and major vessels in the area. An alternative to sharp incision with a scalpel is perforation of the same area with a pair of scissors. Entry into the peritoneal cavity is through a reflection of pelvic peritoneum, the rectogenital pouch (Fig 8, arrow). If the complete thickness of vaginal wall (mucosa-muscularis-peritoneum) is not incised, the scal-

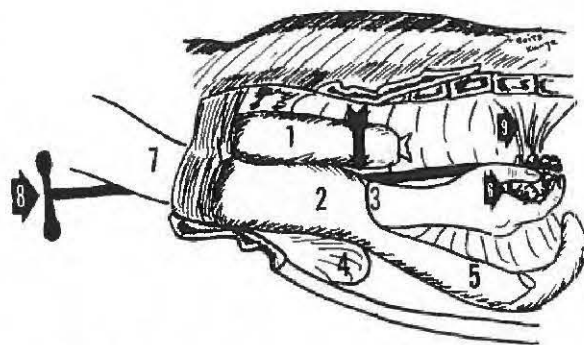

Fig 8—Vaginal approach to ovariectomy via colpotomy—lateral view and important anatomical areas are identified. Rectum (1); vagina (2); colpotomy incision (3); bladder (4); uterine horn (5); ovary (6); operator's arm (7); ecraseur (8); mesovarium (9); rectogenital pouch (arrow).



pel or scissors are withdrawn and the remaining layers perforated with a sharp thrust of a pointed finger. Once the abdomen is entered, enlargement of the incision is accomplished with 2 fingers followed by 3 and then a coned hand. Tracing a uterine horn will aid in locating the proper ovary. If mesovarian anesthesia is desired, a gauze sponge soaked in a local anesthetic preparation is secured to a long piece of suture (umbilical tape) and placed around the ovarian pedicle. This should be held in place for 2–3 minutes and can be retrieved safely if inadvertently dropped.

Passing an ecraseur along the area, the chain is looped over the hand within the abdomen, in a manner similar to that demonstrated in Fig 3. Alternatively, the hand may be withdrawn and reentry made with the ecraseur. The ovary is grasped and the chain loop passed over the ovary which is elevated upward, away from the viscera. The chain loop is closed slowly by an assistant with the surgeon checking the loop repeatedly to insure that no loops of intestine or the tip of a uterine horn have been included (Fig 8). Additional tension is placed on the chain loop until considerable resistance or crushing of mesovarium is palpable. This action should be slowly advanced over a period of 5–8 minutes. A separated ovary may be dropped into the vagina or held until completion of the operation, at which time both the ovary and ecraseur are removed. Once the chain loop has been closed to the point of lying withing the ecraseur handle, the ovarian pedicle is crushed and divided, and the operation virtually completed. Hemorrhage, if it occurs, is palpable by the surgeon. Removal of a secondary ovary may be similarly accomplished if desired.

A Caslick operation completes the surgical procedure and is performed with local or existing epidural anesthesia. This prevents vaginal aerophagia if straining should occur, thus enhancing healing and minimizing herniation or evisceration.

### Postsurgical Care

In general, antimicrobial therapy is systemically administered for 3–7 days in ovariectomy cases and longer in selected cases. In uncomplicated cases, a broad spectrum antibiotic should suffice. In cases complicated by sepsis or infection, antimicrobial agents should be chosen on the basis of culture and susceptibility testing results. Tetanus toxoid or antitoxin is administered according to the vaccination status.

Feeding is restored slowly to the ovariectomy case since bowel distention and excessive peristalsis may produce pain. Bulk is slowly added to the diet using bran or pelleted feed. Grain is given in handfuls initially and progressively increased over 7–10 days.

Controlled exercise is encouraged to alleviate edema of limbs and surgical site and stimulate bowel

movements. This should be controlled as excessive exercise may disrupt incisions and ligatures and produce episodes of severe abdominal pain.

A mare operated through the vagina (unilateral or bilateral ovariectomy) is placed in a stall and cross-tied after surgery. This cross-tied and standing position is continued for 36–48 hours to reduce the possibility of herniation or evisceration.

**Hemorrhage** — Hemorrhage usually occurs at the time of ovariectomy and should be managed at this point. The mare spayed through the vagina that hemorrhages after ovariectomy with an ecraseur can be ecraseured a second time. A long suture of #2-3 medium chromic gut may be carried into the abdomen through the vaginal incision, passed around the ecraseur positioned snugly on the bleeding pedicle, exteriorized, and knots placed on the outside. This knot is carried in and repeatedly tied until secure. Long ends are cut off with scissors carried into the abdomen while some slight tension is maintained on the suture. Hemorrhage postsurgically occurs when a ligated pedicle is disturbed by movement of ligatures or when an unligated pedicle is disturbed by massage of adhesions. Thrashing during recovery and blood disorders may be contributing causes. Transfixation of ligatures placed in the ovarian stump (Fig 7) and individual ligation of large vessels is the most effective way to control hemorrhage.

**Shock** — Acute blood loss, hypovolemia, severe abdominal pain, and adverse responses to use of the ecraseur in the standing unanesthetized mare are probable causes of shock. Blood or fluid volume replacement, effective anesthesia (particularly of ovarian pedicle in vaginal approach), and control of postsurgical pain may circumvent this problem. The first few hours after surgery are critical and a surgical case should be carefully watched during this period.

**Abdominal Pain** — Ovariectomy is attended by various degrees of pain in all cases. Judicious use of analgesics during the first 24–48 hours after surgery will enhance postsurgical recovery. It should be noted that sedatives or tranquilizers are potentially hypotensive and should be used with caution. Severe intractable abdominal pain is suggestive of a more severe state. Rectal palpation, physical examination, and laparotomy results may reveal the cause.

**Hematoma, Abscess, Granuloma, and Adhesions** — Rectal palpation should be routinely performed 2–3 days after surgery, or immediately in the case that differs from the usual and expected response. Formation of adhesions occurs early in most cases and can be gently broken down by manual massage. Any enlargement of the ovarian pedicle or unmanageable adhesions should be noted. Very large hematomas of the right ovary or ova-

rian pedicle may place extramural pressure on the terminal ileum or proximal jejunum. This interrupts the flow of ingesta and may produce signs of colic. Subsequent rectal examinations will reveal the progress of these conditions.

Unless the hematoma, abscess, or granuloma becomes excessively large or painful, interrupts digestive function, or is complicated by unmanageable adhesions, surgical intervention is elective.

**Peritonitis** — A degree of localized peritonitis with adhesions is not uncommon as sequelae to ovariectomy. If they are confined to the ovarian pedicle and abdominal wall, minimal problems will be seen. Severe peritonitis is accompanied by more extensive adhesions and, if the animal recovers, will manifest variable degrees of recurrent abdominal pain (colic). Peritonitis in the acute phase is a medicinal problem. Abdominal paracentesis and culture and susceptibility testing are guides to appropriate antimicrobial therapy. A broad spectrum antibiotic should be administered while culture and susceptibility results are forthcoming. If peritonitis is responsive to antimicrobial therapy, surgical intervention for the correction of adhesions is elective.

**Dehiscence, Herniation, and Evisceration** — Sepsis at the surgical site, unnecessary trauma, hematomas, seromas, and improper laparotomy closure are factors that promote this category of problems. Herniation occurs when the primary confining layers of the abdominal wall are disrupted. If the intact skin and subcutaneous layers prevent evisceration, adhesions may form between a herniated organ and the abdominal wall. Clinical signs of colic, sepsis of incision area, enlargement of incision site, anorexia, depression, and fever are common. Evisceration may occur through any abdominal approach but is more likely to occur with a vaginal approach since the incision is not sutured. If herniated and eviscerated organs are identified before gross injury or contamination has occurred, the organs may be replaced and appropriate reconstruction performed on the laparotomy incision. Herniation may be acceptable, depending on the organ herniated and site of hernia. Herniation following a vaginal approach may be managed by manual reduction per rectum.

**Behavioral Changes and Fertility** — As mentioned previously, the vicious chronic nymphomaniac mare will probably not be altered by surgical removal of ovaries. An unfavorable prognosis for behavioral changes following surgery is therefore justified. Other mares less severely influenced show varying degrees of response, and some improvement is usually seen. Prognosis for fertility is guarded for the mare that has 1 ovary removed. Radioimmunoassays of blood withdrawn from operated cases before and after surgery may be helpful in suggest-

ing medicinal (hormone) treatment and evaluating progress of mares that continue to be infertile.

## Conclusions

This paper is an attempt to relate the various factors involved in the successful approach to ovariectomy in the mare. Of prime importance is the choice of anesthesia used and laparotomy approach employed. Failure to select a combination that is complementary for each case will complicate all aspects of the procedure and promote unfavorable results.

## REFERENCES

1. Berg, E., and Westhues, M.: *Veterinary Operative Surgery*. 1st ed. The Williams and Wilkins Company, Baltimore, MD (1965): 308-311.
2. Dimock, W.W., and Bruner, D.W.: Barren Broodmare. *Kentucky Agrt Ex Sta Cir*, 63, (1949): 15.
3. Fessler, J.F., and Brobst, D.F.: Granulosa Cell Tumor. *Cornell Vet*, 62(1) (Jan, 1972): 110-123.
4. Finocchio, E.J., and Johnson, J.H.: Granulosa Cell Tumor in a Mare. *Ve Med/Sm Anim Clin*, 64, (April, 1969): 322-327.
5. Free, J.M., and Tillson, S.A.: Secretion Rate of Testicular Steroids in the Conscious and Halothane-Anesthetized Rat. *Endocrinology*, 93, (1973): 874-879.
6. Gabel, A.A.: Promazine, Chloral Hydrate and Ultra-Short Barbiturate Anesthesia in Horses. *JAVMA*, 140, (Sept 1, 1962): 564-571.
7. Garner, H.E., Coffman, J.R., and Short, C.E.: Anesthesia. In *Textbook of Large Animal Surgery*. Edited by F.W. Oehme and J.E. Prier. The Williams and Wilkins Company, Baltimore, MD (1974): 103-145.
8. Hovell, G.J.R., and Hignett, S.L.: Equine Ovarian Granulosa Tumors. *Ve Rec*, 82, (May 25, 1968): 607.
9. Howard, F.A.: Granulosa Cell Tumors of the Equine Ovary—A Case Report. *JAVMA*, 14, (March, 1949): 134-135.
10. Keown, G.H.: The Abdominal Wall. In *Textbook of Large Animal Surgery*. Edited by F.W. Oehme and J.E. Prier. The Williams and Wilkins Company, Baltimore, MD (1974): 146-179.
11. Lindley, W.H.: Glyceryl Guaiacolate in Anesthesia. *Mod Vet Pract*, 57 (Feb, 1976): 121-122.
12. Moulton, J.E.: *Tumors in Domestic Animals*. Univ of California Press Berkeley and Los Angeles, CA (1961).
13. Niswender, G.D.: Influence of the Site of Conjugation on the Specificity of Antibodies to Progesterone. *Steroids*, 22, (1973): 413-424.
14. Pearson, H., Messervy, A., and Pinsent, P.J.N.: Surgical Treatment of Abdominal Disorders in the Horse. *JAVMA*, 159, (Dec 1, 1971): 1344-1352.
15. Pearson, H., Pinsent, P.J.N., Denny, H.R., and Waterman, A.: The Indications for Equine Laparotomy—An Analysis of 140 Cases. *Equine Vet J*, 7 (July, 1975): 131-136.
16. Peck, C.K.: Infertility in Mares. *Vet Med*, 47, (Sept, 1952): 359-363.
17. Roberts, S.J.: *Veterinary Obstetrics and Genital Diseases*. 2nd ed. Published by author, Ithaca, NY (1971): 472, 528-529, 536.
18. Schmidt, G.R., Cowles, R.R., Jr., and Flynn, D.V.: Granulosa Cell Tumor in a Broodmare. *JAVMA*, 169, (Sept 15, 1976): 635.
19. Stickle, R.L., Erb, R.E., Fessler, J.F., and Runnels, L.J.: Equine Granulosa Cell Tumors. *JAVMA*, 167, (July 15, 1975): 148-151.
20. Thornycroft, I.H., and Stone, S.C.: Radioimmunoassay of Serum Progesterone in Women Receiving Oral Contraceptive Steroids. *Contraception*, 5 (1972): 129-146.
21. Thornycroft, I.H., Tillson, S.A., Abraham, G.E., Scaramuzzi, R.J., and Caldwell, B.V.: Preparation and Purification of Antibodies to Steroids. I. *Immunologic Methods in Steroid Determination*. Edited by F.G. Peron and B.V. Caldwell. Appleton-Century-Crofts, New York, NY, (1970): 63-86.
22. Vaughan, J.T.: Surgical Management of Abdominal Crisis in the Horse. *JAVMA*, 161, (Dec 1, 1972): 1199-1212.
23. Vaughn, J.T.: The Genital System. Female. Horse. In *Textbook of Large Animal Surgery*. Edited by F.W. Oehme and J.E. Prier. The Williams and Wilkins Company, Baltimore, MD (1974): 490-515.
24. Wurster, A.C.: Ovarian Granulosa Cell Tumor. *Southwest Vet*, 17, (1964): 149-151.



## INTERDISCIPLINARY TEAM CHECKLIST

**Project Title:** Swasey HMA Wild Horse Gather and Management

**NEPA Log Number:** DOI-BLM-UT-W020-2020-0002-EA

**File/Serial Number:**

**Project Leader:** Trent Staheli

**DETERMINATION OF STAFF:** *(Choose one of the following abbreviated options for the left column)*

NP = not present in the area impacted by the proposed or alternative actions

NI = present, but not affected to a degree that detailed analysis is required

PI = present with potential for relevant impact that need to be analyzed in detail in the EA

NC = (DNAs only) actions and impacts not changed from those disclosed in the existing NEPA documents cited in Section D of the DNA form. The Rationale column may include NI and NP discussions.

Determi- nation	Resource	Rationale for Determination	Signature	Date
<b>RESOURCES AND ISSUES CONSIDERED (INCLUDES SUPPLEMENTAL AUTHORITIES APPENDIX 1 H-1790-1)</b>				
NI	Air Quality	The proposed action would have no effect on air quality.	/s/R.B. Probert	1/28/19
NP	Areas of Critical Environmental Concern	There are no ACEC's located within the proposed project area.	/s/ Teresa Frampton	8/24/18
NI	Cultural Resources	Impacts to cultural resources will be avoided by project activities. Gather locations will utilize previously disturbed/surveyed areas with no known cultural resource sites. If alternative locations are proposed, they will undergo cultural resource surveys by qualified BLM archaeologists to ensure cultural resources are avoided.	/s/ Wesley Willoughby	9/11/2018
NI	Greenhouse Gas Emissions	The proposed action would have a negligible, short-term effect on greenhouse gas emissions.	/s/R.B. Probert	1/28/19
NI	Environmental Justice	There will be no impact to Environmental Justice.	/s/R.B. Probert	10/22/2018
NP	Farmlands (Prime or Unique)	There are no prime or unique farmlands that would be affected by the proposed action	/s/Trevor Riding	12/18/18
NP	Floodplains	No floodplain concerns	/s/ Tom Gibbons	8/21/18
NI	Fire/Fuels Management	The proposed project will have no impact to fire/fuels within the project area.	/s/ Nate Hunter	9/17/18
NI	Geology / Mineral Resources/Energy Production	There will be no impact to Geology	/s/ Reggie Swenson	11/19/2018
NI	Invasive Species/Noxious Weeds (EO 13112)	All equipment would be clean free of any plant or dirt debris prior to entering the gather area and a pre survey for weeds would be done prior to project implementation..	/s/ Trevor Riding	11/19/18
NP	Lands/Access	As described, the proposed project would not affect access to public land. The proposed project would be subject to valid prior existing rights-of-way (ROW).	/s/ Frederick Braun	09/26/18
PI	Livestock Grazing	Removal of excess horses would benefit the livestock grazing program through reduced competition for vegetation and water resources.	/s/Trevor Riding	11/19/18

Determination	Resource	Rationale for Determination	Signature	Date
NI	Migratory Birds	Given the low magnitude and short duration of the proposed action, no impacts to migratory birds are anticipated. Migratory birds would benefit from the reduction of herd numbers and anticipated improved range and riparian conditions.	/s/ Eric Reid	10/29/18
NP	National Historic Trails	There are no historic trails in the project area	/s/ Wesley Willoughby	9/11/2018
NP	Native American Religious Concerns	There are no known Native American religious concerns or Traditional Cultural Properties that will be impacted within the project area.	/s/ Wesley Willoughby	11/19/18
NP	Paleontology	There are no sensitive fossil resources within the project area	/s/ Wesley Willoughby	11/19/18
NP	Property Boundary Evaluation	No impact to survey monumentation or property boundaries	/s/ Chad Kunz	9/17/18
PI	Rangeland Health Standards	Removal of excess horses would reduce the potential for soil erosion (standard #1). Riparian areas would receive less grazing pressure thereby reducing impacts to these areas (standard #2). Removal would reduce competition for vegetation and contribute to the maintenance of desired plant species (standard #3).	/s/Trevor Riding	11/19/18
NI	Recreation	There will be no impacts to casual recreation use around the gather area.	/s/ Teresa Frampton	8/24/18
NI	Sensitive Animal Species	Given the low magnitude and short duration of the proposed action, no impacts to sensitive animal species are anticipated. Sensitive animal species would benefit from the reduction of herd numbers and the anticipated improved range and riparian conditions.	/s/ Eric Reid	10/29/18
NI	Socio-Economics	The proposed action would have a relatively small (if any ) impact on the local socio-economics and does not warrant further analysis.	/s/R.B. Probert	10/22/2018
NI	Soils	Although there may be some localized, short term compaction around traps, there is not likely to be any long term affects. This project should be beneficial to soil health over/ a broader area by reducing horse grazing pressure on herbaceous plants.	/s/ Brian Taylor	11/19/2018
NP	Threatened, Endangered, Candidate or Special Status Plant Species	There are no known federally-listed or other special status rare plant species at or near the proposed wild horse trap sites of the Swasey HMA gather. One BLM Sensitive Plant Species, <i>Eriogonum nummular</i> var. <i>ammophilum</i> (sand-loving buckwheat) has a known location along the Sand Pass Road, about one mile north of a potential water trap site at a well location on the far north side of the wild horse gather project. However, aerial photos reveal that a quarter mile radius around the well is dominated by a solid cheatgrass stand, so rare plants would not be negatively impacted. See plant clearance statement.	/s/David Whitaker	11/27/18
NP	Threatened, Endangered, or Candidate Animal Species	There are no known federally listed ESA threatened, endangered, or candidate species known to occur within or reasonably near the proposed action.	/s/ Eric Reid	10/29/18
NP	Wastes (hazardous or solid)	This gather will not produce hazardous wastes	/s/ Reggie Swenson	11/19/2018
NP	Water Resources/Quality (drinking/surface/ground)	No water resources concerns.	/s/ Tom Gibbons	8/21/18
NI	Water Rights	While water rights are in the HMA, no concerns.	/s/ Tom Gibbons	8/21/18

Determination	Resource	Rationale for Determination	Signature	Date
NI	Wetlands/Riparian Zones	There are multiple springs and associated wetland/riparian habitats in the HMA. Wild horses can trample springs and impact riparian areas, a gather to reduce numbers would result in reduced use of springs and riparian areas by wild horses. If water trapping is used, trap sites are planned at man-made ponds and troughs and would not affect natural springs or wetland vegetation	/s/ Cassie Mellon	11/2/18
NI	Wilderness/WSA	Placement of gather sites in previously disturbed areas and along existing roads would ensure no impacts to Wilderness Study Areas. If current protocol for gathers are followed, there would be no impacts to WSA's. A monitor will be assigned to this project.	/s/ Teresa Frampton	8/24/18
NI	Wildlife and Fish Excluding Designated/Special Status Species	General wildlife species, such as mule deer, antelope, mountain lion, coyote, rattle snakes, lizards and jack rabbits occur within the scope of the proposed action. Managing herd numbers will benefit wildlife overall by reducing competition and improving range and riparian conditions.	/s/ Eric Reid	10/29/18
NI	Woodland / Forestry	There would be no impact to woodland/forestry products with the implementation of the proposed project	/s/ Eric Reid	10/29/18
PI	Vegetation Excluding Designated/Special Status Species	Removal of excess horses would benefit vegetation through reduced utilization levels of desirable forage species in high use areas.	/s/ Trevor Riding	11/19/18
NI	Visual Resources	The proposed action is located within Visual Resource Management Class II and IV. The proposed action includes only minor temporary disturbance. The actions would not impact visual resources.	/s/ Teresa Frampton	8/24/18
PI	Wild Horses and Burros	The wild horse gather will reduce the amount of horses in the Swasey HMA. Impacts to horses associated with gathers such as stress and possible injuries. Horses removed would be taken to short-term holding and put into the adoption program. Fertility control may be applied.	/s/ Trent Staheli	8/15/18
NI	Lands with Wilderness Characteristics	The proposed project, as described, would not change the character of the landscape.	/s/ Teresa Frampton	8/24/18

**FINAL REVIEW:**

Reviewer Title	Signature	Date	Comments
Environmental Coordinator	/s/ Richard Probert	06/12/2020	
Authorized Officer		6/12/2020	



**U.S. Department of the Interior  
Bureau of Land Management**

---

**Comment Report  
Environmental Assessment  
DOI-BLM-UT-W020-2020-0002-EA  
Swasey HMA  
Wild Horse Management and Gather Plan**

U.S. Department of the Interior  
Bureau of Land Management  
West Desert District  
Fillmore Field Office  
95 East 500 North  
Fillmore, Utah 84631



BLM offered a 30-day comment period (1/20/2020 - 2/20/2018) on the EA. This information was provided on the project's webpage on the BLM's NEPA Register and announced through Press Releases/Distribution Lists (Media and Wild Horse Advocates). Public outreach information is contained in the EA in Section 8. Using letters, emails, and the NEPA Register, multiple entities submitted approximately 398 comments to the FFO as follows:

- 9 advocacy groups (Front Range Equine Rescue (FRER), The Cloud Foundation (TCF), The American Wild Horse Campaign (AWHC), Animal Welfare Institute (AWI), Citizens Against Equine Slaughter (CAES), Wild Horse Observers Association (WHOA), Return to Freedom Wild Horse Conservation, The Central Oregon Wild Horse Coalition, and American Sheep Industry (ASI))
- approximately 386 individuals; and
- state/local governments (Iron County, School and Institutional Trust Lands Administration (SITLA), and Public Lands Policy Coordinating Office (PLPCO)).

The list of substantive comments is included below. Similar comments were generally reviewed collectively. BLM specialists submitted one test comment on the NEPA Register at the start of the comment period in order to verify that the system was working properly. Although they could be accepted, no faxes were received from the public during the comment period. BLM considered all comments received. Some of the comments resulted in BLM making a change to portions of the EA. When comments promoted a change in the EA, such a change is noted in the list of comments. Most of the comments were broad in scope and consisted mainly of personal opinion or non-substantive input not requiring a response. A few commenters specifically discussed the conditions and wild horses in the Swasey HMA. Many of the comments were opposed to gather and removal of wild horses and proposed the implementation of a PZP darting program to control population growth. Several comments were in favor of the action of removing wild horses down to low AML of 60 horses and implementing some form of population growth suppression. All the commenters are not mentioned on this list because the comments and responses capture the range of content sent in by all commenters.

### **List of Comments**

Number	Submitter	Comment	Response	Changed EA
1	AWHC, AWI, TCF	The Groups are strongly opposed to the BLM moving forward with the actions described in this draft EA. As an initial matter, the agency has failed to identify a preferred alternative, making it impossible for the Groups, or the public at large, to provide the BLM with meaningful comment on	Alternative B is identified as the BLM's Preferred Alternative.	Yes

		its chosen management plan, or plans, for the Swasey HMA.		
2	AWHC, AWI, TCF	In addition, the groups believe that the legal authority for BLM to conduct a broad and sweeping programmatic action under a roundup plan is questionable at best. A roundup plan is meant to serve as a narrow, site-specific plan that can tier from programmatic options previously analyzed in the region's Resource Management Plan ("RMP") and Herd Management Area Plan ("HMAP"). Thus, based on legal precedent, this draft EA is not a viable option for setting new wild horse and burro management options for the Swasey HMA, and those actions must instead follow the legally required procedures for achieving those outcomes.	This is a site-specific EA for the Swasey HMA (refer to Chapter 1.1) intended to achieve and maintain a wild horse population within AML on the HMA by using gathers and scientifically viable population controls to reduce the need for future gathers in the short term. This is not a programmatic action. It is also not an action to set AML level, eliminate Wild Horse from public lands, or allocate grazing AUMs.	No
3	AWHC, AWI, TCF	BLM must amend the 1987 Resource Management Plan.	Outside the scope of this EA and not necessary to gather horses in Swasey HMA and manage for AML.	No
4	AWHC, AWI, TCF	BLM must prepare an Environmental Impact Statement (EIS) for this action.	Refer to EA preparation discussion in Section 1.0 in the EA. BLM did not identify significant impacts and prepared a FONSI to document that fact.	No
5	AWHC, AWI, TCF	BLM must adequately analyze the impacts of its actions.	Refer to Chapters 2, 3, and 4 of the EA and the appendices.	No

6	AWHC, AWI, TCF	Implement PZP	PZP is considered under Alternative A, Refer to Chapter 2.2.1	No
7	AWHC, AWI, TCF	The Groups ask that the BLM add Roch Hart's Wildlife Protection Management System of automated fertility control application to the NEPA document for analysis and discussion.	BLM FFO is aware of Roch Hart's darting system and added it as an alternative considered but not analyzed in detail. See Chapter 2.4.10	Yes
8	AWHC, AWI, TCF	The Groups ask that spaying mares be eliminated from consideration in this proposal. However, if the BLM moves forward with its analysis of these methods, to comply with NEPA the agency must document, discuss, and otherwise note the risks of pain and mortality in its NEPA document.	Spaying impacts are analyzed in Appendix K.	No
9	AWHC, AWI, TCF	a) While the Groups support the return of wild horses to the HMA, there is still concern that the plan as described in the EA does not guarantee that a healthy wild horse population can be achieved at low AML. The Groups do not support releasing only enough horses to meet the low AML for the HMA. This management strategy, combined with the use of various fertility control management tools in unknown and unlisted potential combinations, will more than likely leave the wild horse population of the Swasey HMA compromised. By severely restricting this herd's ability to reproduce, the herd will be genetically	a) The AML range for the HMA was established in the October 1987 Range House RMP/ROD and represents the population range in which the resources in the HMA can achieve a thriving natural ecological balance. Adjusting the AML is outside the scope of this EA. Animal interchange between adjacent HMAs does occur on occasion and introduction of wild horses from other HMAs has occurred over the past 20 years to help maintain adequate levels of	Yes

		<p>unviable and at risk of inbreeding.</p> <p>b)When discussing whether the results of the Win Equus Population Modeling showed if any of the alternatives “crashed” the population, the BLM improperly concludes that none of the alternatives resulted in a crash because the lowest minimum population size for each alternative was above the number that “genetic testing has indicated [] important genetic viability in the herd could be lost (&lt;50 animals).” See EA p. 34. However, research has shown that 50 is actually the number of breeding animals required in a population to retain genetic viability. A proper herd size to preserve genetic viability is between 150-200 animals, with the breeding population naturally being roughly between 1/3 and 1/4 respectively. The BLM’s own wild horse and burro handbook states: a minimum population size of 50 effective breeding animals (i.e., a total population size of about 150-200 animals) is currently recommended to maintain an acceptable level of genetic diversity within reproducing [wild horse and burro] populations.</p>	<p>observed heterozygosity. As stated in the EA; BLM will introduce wild horses from other HMAs should the results of genetic monitoring show the need. As noted in the EA Section 4.2.3, wild horses in the Swasey HMA are not an isolated population; they are part of a larger metapopulation that includes other herds of wild horses. Even if genetic diversity measures are relatively low at some point in the future, natural and human-assisted migration into the HMA can increase that genetic diversity to acceptable levels.</p> <p>b) Statements referring to the actions of removing horses to numbers less than 50 animals and genetic impacts were a mistake and were removed. BLM will not reduce horse numbers below the low AML. A further general discussion on genetics is included in section 4.2.3 of the EA and throughout the document and Appendices K and L. The BLM expects, based on agency experience and the planned use of human-</p>	
--	--	--	--	--



			<p>assisted introductions of fertile animals, if needed, that managing at the RMP approved low AML level will provide for a healthy wild horse population and will provide for adequate levels of genetic diversity.</p>	
10	AWHC, AWI, TCF	<p>The Groups ask that the BLM expand on its review of GonaCon for implementation in the Swasey HMA. Currently, GonaCon is an experimental fertility control vaccine that interferes with the production of reproductive hormones, which drive natural behaviors in wild horses. Before the agency moves forward with this method the Groups ask that the BLM add to its analysis and state that not much is known about the long-term safety and efficacy and the impacts to wild horse behaviors and natural social behaviors.</p>	<p>GonaCon is analyzed in detail in Appendix L. The analysis discusses both known and unknown impacts. GonaCon is not an experimental vaccine; it is registered by the EPA for use in feral horses. Appendix L includes an extensive literature review on the expected effects from use of GonaCon, based on peer-reviewed scientific studies.</p>	No

11	AWHC, AWI, TCF	BLM must analyze all reasonable alternatives	NEPA requires BLM to analyze alternatives to the proposed action if there are unresolved conflicts concerning alternative uses of available resources (40 CFR 1508.9(b)). BLM FFO has considered 5 alternatives in detail, and has several alternatives considered but eliminated from further analysis. Refer to Chapter 2 in the EA	No
12	AWHC, AWI, TCF	The BLM must further analyze an alternative to manage the wild horses in the Swasey HMA at least at the high AML of 100 horses rather than reducing it to the low AML of 60 horses.	Refer to Chapter 2.4.2 in the EA.	No
13	AWHC, AWI, TCF	The EA must further analyze alternative methodologies for wild horse removal including the exclusive use of bait/water trapping	Alternative methodologies for wild horse removal are analyzed in the EA. Refer to Chapter 2 and 4.	No
14	AWHC, AWI, TCF	Implement incremental removals of no more than 50 horses per year. This alternative should include managing this population at least at the high AML of 100 horses.	See response #12.	No
15	AWHC, AWI, TCF	Horses outside the HMA should be relocated within the boundaries of the HMA; back inside their federally designated area. The BLM must consider this action as an alternative to simply removing horses that are found outside the HMA.	This alternative would not achieve the purpose and need and would not be consistent with the House Range RMP which specifies that the Swasey HMA should be managed to AML. Refer to Chapter 1.3	No

16	AWHC, AWI, TCF	<p>Migration Between HMAs.</p> <p>a) The BLM EA notes that a mare wearing a radio collar from a study being conducted in the nearby Conger HMA wandered into the Swasey HMA. The BLM must provide all available data from the Conger HMA radio collar study for the purpose of clearly demonstrating for the public when and to what extent there is documented interchange of individual horses between the Conger and Swasey HMAs. When providing this data, the BLM should also analyze what specific impacts the ongoing study is having on the Swasey HMA and will have on the implementation of this roundup action.</p> <p>b) The Groups also request that the final EA include documentation to support the proposed impact, of managing the Swasey HMA as part of a metapopulation. The BLM must explicitly state the level at which horses in the Swasey HMA interact naturally with horses in neighboring HMAs, including by releasing the data from the Conger radio collar study. The agency must include and adequately analyze any and all evidence detailing that natural migration between Swasey and nearby HMAs currently exists, including with Conger and Confusion HMAs.</p>	<p>a) The gelding study in the Conger HMA is ongoing, and is led by the US Geological Survey. The USGS data will be released after the study is completed. Release of such data before USGS has published them is not within BLM's discretion. The ongoing study is in a separate HMA does not have any effect on the implementation of the EA alternatives thus it is not analyzed in the EA.</p> <p>b) BLM is not required to manage wild horse herds in individual HMAs as if they were genetically isolated, endemic populations. Newly added text in EA section 4.2.3 substantiate why it is expected that wild horses in Swasey HMA are part of a larger metapopulation including, for example, other wild horses in western Utah. Additional information is expected to result from analysis of genetic monitoring samples collected during gather operations.</p> <p>c) Creating and maintaining safe wildlife crossings for wild horses would require a Land Use Plan</p>	Yes
----	----------------	--	--	-----

		<p>c) Further, the agency must include plans to create and maintain safe wildlife crossings for the horses, to ensure that there could truly be enough crossover to keep the Swasey herd genetically viable.</p> <p>Further, the boundary between Conger and Confusion is a dirt road, old Highway 50. The Swasey HMA is just a few miles east along this same road, on the other side of the mountain and Marjum Canyon provides another migratory corridor a bit further North. The close proximity of the HMAs makes this area ideal for establishing, protecting and maintaining migratory corridors between the HMAs so that the horses can easily move between the three areas and have the best chance of preserving genetic viability. The EA must analyze where these corridors should be located and how the agency could work to create and maintain them.</p>	(LUP) amendment and is outside the scope of the EA.	
17	AWHC, AWI, TCF	In addition to the creation of wildlife corridors, the BLM must analyze the implementation of range improvements, such as the development of additional water sources and removal of fencing, to enhance the ability of the wild horses in the Swasey HMA to utilize the entire designated habitat area instead of forcing them to concentrate in certain	The water sources that can be developed have already been developed. There are not any fences that restrict horse movement or access to feed and water within the HMA see Appendix G. A census map showing distribution is included in Appendix A.	No

		<p>areas or move outside of the boundaries. The analysis must include a map that shows the boundaries, livestock allotments, horse distribution (census map), water sources and fencing. Additionally, if there is pasture fencing, that must be disclosed and shown in the form of a map that correlates to the horse census map.</p>		
18	AWHC, AWI, TCF	<p>The BLM must include in the alternatives a prohibition on the use of surgical sterilization on the wild horses in the Swasey HMA. As discussed above, the impacts of sterilization on wild horses can be severe, affecting both their physiology and ability to survive, as well as their behavior and their impact on the herd. Therefore, there must be discussion in the agency's analysis which includes a prohibition on the use of surgical sterilization for the reasons discussed at length above.</p>	<p>BLM recognizes surgical sterilization as a reasonable and scientifically viable alternative. It is therefore considered for detailed analysis in the EA. Potential effects on survival and behavior are analyzed in detail in Appendix K. An all-out prohibition on any form population control would require and RMP amendment.</p>	No
19	AWHC, AWI, TCF	<p>Reducing livestock grazing must be considered as an alternative in the NEPA document. 43 CFR § 4710.5 authorizes BLM to "close appropriate areas of the public lands to grazing use by all or a particular kind of livestock . . . [i]f necessary to provide habitat for wild horses or burros, to implement herd management actions, or to protect wild horses or burros from disease, harassment or</p>	<p>BLM is not revisiting the grazing and wild horse management decisions made in the October 1987 House Range RMP/ROD at this time. BLM is not required to reduce livestock grazing to accommodate excess horses. Refer to Chapter 2.4.1 in the EA.</p>	No



		injury.” Livestock grazing is not required to fulfill the agency’s “multiple use” mandate. Furthermore, it is far more cost effective to curtail taxpayer-subsidized commercial livestock grazing in this area than it is to permanently remove wild horses from the range. The recent Tenth Circuit ruling in Wyoming v. United States, 839 F.3d 938 (10th Cir. 2016) affirms the BLM’s discretion to implement this alternative.		
20	AWHC, AWI, TCF	Improved Public Observation Must Be Considered, Analyzed and Implemented	Public observation is discussed in the EA (refer to Chapter 2.3), and will follow BLM's SOPs for Wild Horse Gathers (Appendix E of the EA).	No
21	AWHC, AWI, TCF	Real-time cameras with GPS should be installed on all helicopters used in roundup operations and video should be live streamed on the Internet. This will improve the transparency of roundup operations and enable the BLM and public to monitor the direct impact motorized vehicle usage has on wild horses and the environment. Real-time cameras should be installed on the trap, the corral and the temporary holding pens, again, so that BLM personnel, public and media can monitor the entire roundup operation and treatment of the horses and burros.	BLM will follow the SOPs for Wild Horse Gathers (Appendix E of the EA). The use of real-time cameras deals with contracting and is outside the scope of this EA.	No

22	AWHC, AWI, TCF	Finally, should the BLM move forward with any surgical sterilization procedures at private facilities, the Groups agree that an independent, veterinary observer must be allowed to attend and observe the procedures. (As proposed by the BLM on page 16 of the EA.) This individual should be able to document the procedures and the recovery of the horses, with a camera(s) and record of their own welfare observations, in order to provide timely reports to the public.	Refer to Section 2.2.4 of the EA.	No
23	AWHC, AWI, TCF	Economic & social impacts of Proposed Action must be analyzed. According to the White House Council on Environmental Quality ("CEQ"), under NEPA, "agencies are required to determine if their proposed actions have significant environmental effects and to consider the environmental and related social and economic effects of their proposed actions."	Socio-Economics: Although costs incurred by different methods and procedures are discussed throughout the EA; "The proposed action would have a relatively small (if any) impact on the local socio-economics and does not warrant further analysis" (ID Team Checklist). The action will have no quantifiable increased or decreased economic impact to the local area. Social and economic effects themselves do not ordinarily rise to the level of a significant impact on the human environment (40 CFR 1508.14). Because there is no prospect that social and economic effects would rise to a	No

			level of significance here, and because examining those effects would not assist BLM in making a reasoned choice among alternatives, it does not examine those issues in great detail in the EA. People who visit the HMA to view wild horses may still do so after implementation. Horses will still be present in the HMA.	
24	FRER	The Sterilization Methods Proposed in Alternative D Are Not the Minimum Feasible Level of Management and Are Not Necessary.	A discussion in regards to minimum feasible level of management was added to Appendix K. This discussion is in regard to neutering (gelding/vasectomy), but is also appropriate in consideration of the sterilization of mares.	no
25	FRER	Genetic Diversity of the Herd Has Been Disregarded Rather than Analyzed.	See response # 9.	No
26	FRER	Alternatives A and B Maximizes Nonsurgical Reproductive Management and Should be Selected Over Alternative D.	Thank you for your comment.	No
27	ASI	The American Sheep Industry and its policy supports the above referenced gather and urges the agency to use a comprehensive approach to achieve and maintain AML; not only in the referenced matter, but agency wide.	Thank you for your comment.	No

28	CAES, WHOA	A 10-year plan doesn't allow for environmental changes.	Having a ten-year plan gives BLM FFO the flexibility needed to achieve a thriving natural ecological balance, by getting the population within AML and manage the wild horses within AML. Monitoring of the horses and HMA will continue throughout the life of this plan. Should monitoring reveal that changes need to be made, BLM will adjust plans appropriately and in accord with all applicable laws.	No
29	CAES, WHOA	This EA violates NEPA by not following procedure to issue a public notice of each gather of wild horses or burros.	Public notices for gathers are sent out prior to the actual gather events.	No
30	CAES, WHOA	This EA does not specify when or where these gathers will be. This EA does not tell the public how wild horses will be gathered in each specific incident.	Under every action alternate in the EA, BLM will prioritize gathering to within AML and then maintain a population within AML using population growth suppression methods (Alternatives A, B, and D) and periodic maintenance gathers. Gather schedules are determined on a national level. Gathers will be at the Swasey HMA (see Swasey HMA Map see Appendix G). All possible gather methods are analyzed in this EA. Which specific gather	No

			methods will be employed in a particular gather will be determined when the gathers are scheduled, as will the number of horses being gathered.	
31	CAES, WHOA	This EA does not explain what horses will be permanently removed or released, nor does it explain when removed, where they will be removed to and how the BLM will provide for their future when holding facilities are reportedly already full causing stress on the wild horses & burro program budget.	Refer to chapter 2.4.9, 2.3, and 4.2.3 of the EA.	No
32	CAES, WHOA	This does not provide assurance that removed horses will not end up being sent to slaughter.	Refer to chapter 2.3, 4.2.3, and 4.3.1 of the EA.	No
33	CAES, WHOA	There are additionally, no specific vaccines planned to be used for fertility control, and no specific procedure to be used for spaying of wild horse mares, nor how many mares would be subjected to these actions, this is not an actual plan.	Refer to chapter 2 of the EA.	No
34	CAES, WHOA	CAES and WHOA are opposed to any form of birth control that requires wild horses to be gathered and removed from the range, including IUD's. This is treating them as livestock rather than wildlife.	Thank you for your comment.	No
35	CAES, WHOA	This EA mentions, several times, the threat of	The purpose and need for this EA does not	No



		emergency gathers due to lack of forage and drought. As stated above this is not considered an emergency, it is an escalating condition.	include addressing an emergency situation. Refer to chapters 1.2, 2, 4.2.3 and 4.4.2 of the EA.	
36	CAES, WHOA	This EA states horses would be removed to the low-end AML because of drought and forage concerns. Yet there is no explanation of how nearly 10 thousand sheep and 300 cattle can survive there, but no more than 60 horses would be permitted. This is not principle use of their HMA, let alone the entire HA that was designated to them per the 1971 laws. BLM uses multiple use as a way to put special interest groups, such as livestock producers ahead of wild horses when it comes to allocating forage and water. This is illegal, as FLPMA specifically states that multiple uses are to be applied as long as it is not in derogation of any pre-existing land use plan, which 1971 law was. Therefore, multiple use does not apply.	Challenges to or questioning of statutes, regulations, and policies for BLM programs (including wild horses and livestock grazing) are out of scope of this EA. Swasey HMA is not a designated 'wild horse range,' so it does not meet the definition set forth in 43 CFR § 4710.3-2 Wild horse and burro Ranges, where a range is managed principally for wild horses. Principle use does not mean horses must be allotted more forage. Sheep and Cattle have seasons of use and can be removed by permittees when drought and forage conditions warrant removal, where horses are present year-round and are more difficult to remove during these conditions. Refer to chapter 3.2.1 table 3a for seasons of use and true numbers.	No
37	CAES, WHOA	Drought does not seem to be an issue based on the statement in this EA "Permanent waters are located on the east side of the HMA below Swasey	Drought events affect more than just water; vegetation is also affected. Refer to chapter 3 of the EA.	No

		Peak. Several of these waters have been developed and are piped to various portions of the HMA to distribute availability. Horses also water at Coyote Springs which is located on the west side of the HMA in Tule Valley. Water is also available occasionally at several springs on the north end and catchment ponds throughout the HMA after large storm events.”		
38	CAES, WHOA	A BCS of 3-5 is normal for wild horses. It is also normal in wild animals to have a few that fall below average as some may be ill, or old, have dental issues, etc. If there is a healthy predator population they tend to prey on those thin horses. If this is not happening then natural predators should be reintroduced to the area. But this is not a cause to intervene with nature by removing the herd to low-end AML. If most of the herd was thin that would be another discussion. It is not the case here, in fact, a BCS of 5 is a pretty hefty wild horse. This indicates there is enough forage for them to survive and thrive.	The Swasey HMA does not support any substantial population of predators large enough in size or number to regulate the wild horse herd in the HMA. Introducing such predators is outside BLMs authority and outside the scope of this EA. Wild horses have been moving outside the HMA to find adequate forage.	No
39	CAES, WHOA	You also state this document is tiered to “Population Control Research Wild Horse Gather for the Conger and Frisco Herd Management Areas (DOI-BLM-UT-W020-2015-0017-EA).” But you don’t explain how it is or why it is	Refer to comment 45 for the tiering discussion. “Summer of 2019” was a typo and the year was corrected to 2020 (refer to chapter 4.4).	Yes

		<p>relevant. We assume you mean that it is tiered in that you have copied a significant portion of the Conger and Frisco EA to this draft EA. This would explain the statement that “These emergency removals could occur as early as the summer of 2019”</p>		
40	CAES, WHOA	<p>This EA states “Utilization monitoring completed in years 2011 through 2017 documents increased utilization by wild horses on key forage species across the HMA” Why are no monitoring results listed for current years?</p> <p>This EA states “Rangeland Health Assessments completed in August 2000 and May 2002 in the Antelope and Swasey Knoll Allotments indicated that all standards were met at that time. Trend data indicate a static trend” Why are there no current RHAs included? Are these allotments still meeting standards? How much damage to riparian areas has been done by sheep, how is that comparatively analyzed to the damage done by wild horses? There is simply no proof that one horse compared to 14 sheep units (or 70 sheep) is causing the damage to riparian areas especially when sheep pull plants out by the roots and horses do not. This pulling the roots of a plant out is</p>	<p>Chapter 3 of the EA discusses the conditions of the Swasey HMA and the monitoring data shows that the HMA has received moderate to high levels of use. The photos show how the conditions were in 2018.</p> <p>The following was added to the EA (refer to chapter 3.2.2). “Despite a good water year in 2019, the Swasey HMA conditions did not appear to improve (based on observation and trend plot data).” Language was added to the EA in Section 3.2.2 addressing utilization.</p>	Yes

		<p>more likely what is causing soil erosion.</p> <p>Table 3 on page 29 of this EA shows the largest increase in the utilization of forage was 21% for galleta grass, 10% for Indian ricegrass and only 1% for winter fat, all others show decreased or no utilization. And this does not give an analysis of what species are utilizing the plant, i.e. wild horses, other wildlife or livestock. Yet table 2 indicates there are 4 livestock allotments that are nearly half, with one being 95% on the HMA. This indicates that forage utilization would likely be more from livestock than by wild horses given the ratio of livestock to horses in this area. You further state “ ‘The goal of WH&amp;B management should be to maintain a thriving ecological balance (TNEB) between WH&amp;B populations, wildlife, livestock and vegetation, and to protect the range from the deterioration associated with an overpopulation of wild horses and burros.” This EA does not manage wild horses in balance but rather leans heavily in favor of livestock.</p>		
41	CAES, WHOA	<p>43 CFR 4710.4 states “Constraints on management. Management of wild horses and burros shall be undertaken with limiting the animals’ distribution to herd areas ....”</p>	<p>The current Swasey HMA and old Swasey HA are the same area. The HA boundaries were not changed when it was changed to an HMA.</p>	No

		Note that this does not say limiting the animals to an HMA.		
42	CAES, WHOA	43 CFR 4720.1 states “Removal of excess animals from public lands. Upon examination of current information and a determination by the authorized officer that an excess of wild horses or burros exists, the authorized officer shall remove the excess animals immediately.” This statement is made prior to a list of priorities, meaning they authorized officer “shall” remove horses in this order, not that the authorized officer “shall” remove horses if excess is determined which is supported by this EA in that the last removal of horses in 2013 involved a return of horses to the HMA that left a total of 191 horses, almost double the high-end AML. So if the authorized officer “Shall” remove horses based on excess determination alone, then BLM violated that mandate in 2013 by returning horses at a number that could have immediately been considered excess again. BLM cannot cherry-pick the law just to achieve their desired outcome.	BLM’s management objective has always been to management the population within AML, consistent with the RMP and WFRHBA. Due to the limited space available when horses are gathered BLM cannot always remove the number needed to achieve AML. That is one reason why a ten-year plan is needed over just a one-time gather EA. Multi-year gather plans are consistent with BLM IM 2019-004.	No
43	CAES, WHOA	Moreover, this proposed 10-year plan doesn’t prove that horses gathered meet any of the criteria listed in 43 CFR § 4720.1 (a) or (b) which are old, sick, lame or animals for	43 CFR 4720.1 gives the order by which horses are removed from the range once a determination of excess is made by the	No



		<p>which there is an adoption demand. A gather done now does not list how many or which horses are old, sick or lame, or which or how many there is an adoption demand for. In fact, BLM has for years been trying to convince Congress of the need to be able to euthanize/kill healthy horses simply because there is not enough demand for adoptions. Any horses from a gather done right now additionally would not meet criteria ( c )</p> <p>“Remaining excess animals for which no adoption demand by qualified individuals exists shall be destroyed in accordance with subpart 4730 of this title” because BLM has not received Congressional approval under the appropriations bill to destroy any healthy animal.</p>	<p>authorized officer. We will follow that guidance except for euthanizing healthy excess horses.</p>	
44	CAES, WHOA	<p>Overall, direct gather-related mortality averages less than 1%. Does this include gather related mortality, pre-existing conditions, injuries during and after gather (such as in the trap site, during sorting, handling and transporting? And given you stated “Observations following capture indicate the rate of miscarriage varies but can occur in about 1 to 5% of the captured mares, particularly if the mares are in very thin body condition or in poor health. “Wouldn’t this make the percentage of</p>	<p>Refer to chapter 4.2.3 of the EA. The final EA also includes a newly available scientific study of mortality during BLM gather events, by Scasta (2019).</p>	No

		direct gather-related mortality? Do you include the unborn foals in the mortality rate?		
45	CAES, WHOA	<p>CAES and WHOA are opposed to the use of tracking collars which are mentioned in this EA. Tracking collars are not safe for horses. There are many studies on various species, but not on wild horses. BLM needs to provide studies proving the design of the collar has changed from the initial design that caused many deaths. BLM needs to provide the rationale for this type of monitor versus following easily seen horse trails and use of vegetation monitoring, riparian area assessments, etc Why there is a need to place an object around the neck of an animal that could cause it to get hung up on a branch or other object, for fighting stallions to get a foot caught in the collar of another horse, or just the removal of the aesthetic beauty for those who enjoy or photograph the wild horses. While this may have been analyzed in other EAs, it must be analyzed in this EA, how does it affect persons with a specific interest in this herd? How many horses and which horses would be receiving a collar? For what specific purposes would these collars be used? This is an HMA specific plan and should not be tiered off another EA.</p>	<p>After further review of NEPA requirements it was determined to add the analysis of tracking collars to the Swasey EA instead of tiering to the Population Control Research Wild Horse Gather for the Conger and Frisco Herd Management Areas (DOI-BLM-UT-W020-2015-0017-EA). Refer to chapter 4 of the Swasey EA.</p>	Yes

46	CAES, WHOA	<p>BLM errors in the numbers BLM claims 721 horses are estimated on the HMA currently. Based on March 2018 census and 20% population growth for each 2018 and 2019. BLM also states that after the last gather in February 2013 there were approximately 191 horses left on the HMA. (44 of which were PZP darted).</p> <p>BLM further states that a census conducted in March 2018 estimated 501 horses on or near the HMA. If the 2018 census was before the foaling season, according to our calculations of 20% pop growth from then until before foaling in 2020 the herd would be at approximately 684 horses.</p> <p>However, BLM gives no indication that attrition rates have also been applied to the overall population. The NAS reported an average of 10% attrition annually. If this is applied then our calculation would bring the possible population, before foaling season 2020, to approximately 385 horses. How does BLM explain this discrepancy?</p> <p>Additionally BLM states in this EA that “In the absence of a gather, wild horse populations would continue to grow at an average rate of 20% within the Swasey</p>	<p>Refer to chapter 1.1 in the EA for population estimates and census information.</p> <p>“Without a gather, the population could grow to over 1,000 wild horses on and around the Swasey HMA in three to four years.” This statement was corrected to read two to three years. See chapter 4.4 in the EA.</p>	Yes
----	---------------	---	--	-----

		<p>HMA. Without a gather, the population could grow to over 1,000 wild horses on and around the Swasey HMA in three to four years”</p> <p>If there are 721 horses there now, and there is a 20% annual growth rate there would be over 1,000 horses in only 2 years. This leads us to believe that the current population estimate is indeed less than 721, and more likely to fit in with our calculations of approx 385 horses. Which in 4 years would be close to 800 horses. And that is if BLM does not implement a real PZP plan that would dart enough mares each year to effectively control the population.</p>		
47	CAES, WHOA	<p>You further state that the no-action alternative would increase the risk to individual horses. What does that mean? Is this a plan for the herd or for a specific individual horse? When does BLM plan for a specific individual horse? And as discussed above BLM has not proved that there is a drought currently, or that forage depletion in all available plant species has occurred, nor given a justification for the removal of horses versus removal of livestock. This plan is based solely on AML and that is not a legal justification in determining excess.</p>	<p>Refer to chapters 3 and 4 of the EA. BLM’s excess and removal determination is not based solely on population numbers. BLM manages herds of wild horses. Potential impacts to individual horses under each of the alternatives are discussed in the EA.</p>	No

		<p>You claim individual health of a horse could create emergency removals, but individual horse health would indicate an individual horse removal not removal of this magnitude. And herds requiring removal due to drought or land health decline do not fall under emergency gathers. This is not a situation that has popped up all of a sudden such as fire or flood. Therefore having enough animals within the herd to constitute removals for those reasons would be an escalating condition and must be done in non-emergency gathers, which means following NEPA regulations, and not issuing a Record of Decision that is effective upon issuance or signature.</p>		
48	Iron County	<p>Iron County is supportive with Alternative D, as mentioned in the draft EA. The EA indicates that water or bait trapping efforts utilizing temporary traps will be allowed to re-treat horses as the initial fertilization may become ineffective over time. Iron County suggests that permanent trapping pens be placed at suitable water locations that are conducive to capturing wild horses.</p>	<p>Thank you for your comment. Permanent water/bait traps may be analyzed in another NEPA document at some point in the future.</p>	No
49	Kathleen Gregg	<p>Of the limited Alternatives A, B, C, D &amp; E in your EA, I favor E: <b>No Action Alternative</b>, though you dismiss it as contrary to the WFHBA throughout your</p>	<p>Thank you for your comment.</p>	No



		document. None of the other Alternatives give any truly fair consideration to the wild horses themselves but are slanted to grossly disfavor these legitimate presences within their legal area.		
50	Kathleen Gregg, Craig C. Downer	As before in other EAs, etc., I propose a Reserve Design Alternative and ask that you give it serious consideration in your revised Environmental Assessment. Reserve Design involves allowing the horses to fill their ecological niche at a viable population level. Once they have filled their niche because allowed (by us people) to harmoniously adapt to the unique Swasey herd area ecosystem, they will naturally self-stabilize as ecological Climax species.	The concept suggested in this comment is similar to Section 2.4.6 in the EA (Control of Wild Horse Numbers by Natural Means). The 2013 National Academies of Sciences report found that allowing uncontrolled wild horse herd growth would lead to severe ecosystem degradation, a result which would not be in keeping with a thriving natural ecological balance.	No
51	SITLA	SITLA supports the proposed alternatives in the EA that incorporates gathering to the low AML along with a population control component. These are Alternatives A, B, and D. SITLA would also like to ensure that the following comments are considered: <ul style="list-style-type: none"> <li>•Wild horses found outside of the boundaries of the Swasey HMA should be removed when found and/reported. These horses are damaging rangelands on scattered trust land sections and removing forage SITLA would otherwise sell to its grazing permittees.</li> </ul>	Thank you for your comment. Under Alternatives A-D wild horses outside the HMA will be removed and having a ten-year plan gives BLM FFO a better ability to manage the horses within AML and within the HMA.	No

		<p>By law, SITLA manages trust lands for the sole benefit of its beneficiaries. Excessive wild horse numbers within the Swasey HMA and surrounding area has affected our ability to monetize the trust land assets for our beneficiaries and may have caused long-term rangeland health degradation and decreased forage productivity.</p>		
52	Stephen Osguthorpe	<p>For over 60 years I have watched the degradation of the range by overpopulation of the wild horses on the Swasey Range. What was once a beautiful winter range has been destroyed by the overpopulation of the wild horses. The horses keep moving to the north and east towards Joy and further in search of feed destroying more range. If the problem is not addressed soon the adjoining range will all be destroyed by the horses. It makes me sick to have seen this range the way it was in the 1960's and every year since how it has been destroyed by the horses. Unfortunately, it will never be rehabilitated back to what it was in my lifetime. I only hope the horse numbers can be gathered as soon as possible to keep the appropriate management levels at 60-100 horses and keep them at that number going forward. I also hope we get some wet years to</p>	Thank you for your comment.	No

		help undo the damage they have done.		
53	Return to Freedom	<p>Please note that we do understand that implementing fertility control vaccine measures in large HMAs is considered infeasible by the BLM, and this is often why it is argued that fertility control vaccines would only be applied when and if an HMA reached AML. However, a slower and multi-faceted approach to wild horse management that would include some removals, some on-range fertility control (via remote darting), and some gather administer-release fertility control would be effective at more sustainable and longer term wild horse management (with less dependence on short and long-term holding, where a majority of the wild horse and burro program budget is spent). This better implements an “HMA-by-HMA approach”: in some instances, AML will be reached and then fertility control applied so that re-visiting that same HMA for further removals has a larger time interval between what had been typical. To reduce stress on holding facilities, contractor availability, and budget, some HMAs necessitate the application of immunecontraceptive vaccine alongside gather-</p>	<p>Remote darting using PZP or GonaCon and implanting IUDs can begin after the initial gather should BLM deem it prudent to do so. This will depend largely on the success of the initial gather and BLM’s ability to give primer doses and have captured mares that would be returned to the range.</p>	No

		<p>removals, and AML will not be reached immediately. Even so, population growth rates on the range will be reduced, and time between gathers can be extended. At the time of another gather, fertility control vaccine can be reapplied to mares who had received initial doses, new mares can receive treatment, and some animals can be gathered and removed, in effect scaling up fertility control at each opportunity. Though AML may not be achieved, progress towards AML certainly will be, population growth rates will decline at each gather, and holding facilities will not be burdened.</p>		
54	<p>Form Letter written by AWHC and sent in by approximately 125 individuals. Approximately 30 other individuals submitted comments worded similar to this letter.</p>	<p>BLM Fillmore Field Office,</p> <p>As a taxpayer who cares about our nation's wild horses and burros, I am very concerned about the proposed Swasey HMA roundup, removal and sterilization plan.</p> <p>I oppose the BLM's intent to manage a portion of the herd as non-reproducing via surgical sterilization of mares. The National Academy of Sciences warned that removing the ovaries of wild mares was <i>"inadvisable for field application" due to the risk of bleeding and infection.</i></p>	<p>Thank you for your comment.</p>	No

		<p>Surgical sterilization is inhumane and will take the wild out of wild horses by destroying their natural behaviors. The BLM must drop these procedures from consideration.</p> <p>I ask that the BLM instead pursue a more robust plan for the use of the humane, reversible and non-invasive fertility control vaccine, PZP in the HMA now to eliminate the need for removals in future. PZP is a scientifically-proven and cost-effective approach for reducing wild horse population growth rates and numbers over time that is recommended by the NAS and widely supported by mainstream humane and wild horse protection organizations.</p>		
55	Craig C. Downer	<p>The main purpose of the Act is to allow them to realize themselves as revived &amp; realized horses, not to invade their most intimate reproductive systems by PZP or GonaCon or gruesome, cruel &amp; life-threatening spaying or gelding on a massive scale.</p>	<p>Section 2.2.4 of the EA includes the following text: “The WFRHBA of 1971 specifically provides for contraception and sterilization (16 U.S.C. 1333 section 3.b.1).” Gelding was an alternative considered but dismissed for detailed analysis in the draft EA. However, several comments discussed gelding so it is added to the final EA as part of Alternative D. Gelding and vasectomy are referred to as neutering in the EA.</p>	Yes



56	PLPCO	The State of Utah appreciates the opportunity to review and comment on the proposed Swasey HMA Wild Horse Gather Plan Environmental Assessment (EA). The State supports Alternatives A and B, which reflects the current challenges and provides a path forward. The State commends BLM's active management of wild horse and burro herds and encourages the BLM to perform similar projects on herds throughout the state. This gather will substantially benefit public, state, and private property in Juab and Millard Counties. The State, in collaboration with the Department of Agriculture and Food, provides the following general and technical comments.	Thank you for your comment.	No
57	PLPCO	In addition to the Wild Horse and Burro Act, the affected area is subject to regulation under Utah's Sage-Grouse Conservation Plan. The Sheeprock Mountains Sage-Grouse Management Area (SGMA) is located partially in Juab County and has a sage-grouse population that has significantly declined over the past 10 years. Wild horses and burros have been identified as a threat to sage-grouse (Conservation Plan for Greater Sage-grouse in Utah 2013).	The Swasey HMA is not part of any sage grouse conservation plan because sage grouse and their priority habitat do not exist in the Swasey area.	No
58	Kim Airhart	The Fillmore FO does not have an established partnership with any NGO or	Taking on volunteers is not a NEPA decision and does not need to be	No

		advocacy group, nor has it actively recruited local volunteers needed to assist BLM in the on range administration of PZP / PZP-22. Participation in these vital partnerships has been recognized by all, as the most significant factor in achieving success in both short and long term goals of reaching and the maintenance of AML.	in the EA. Should BLM FFO decide to call on volunteers it will be made known to the public through press releases.	
59	Mr. Micheal Butterfield	The Millard County Chronicle Progress published an article in its January 29 issue concerning the Swasey wild horse heard in which they asserted that the numbers are 7 times greater than they should be and growing at a rate of 20% annually. They report that there are a number of gathers planned to reduce the numbers and a plan to administer a selective birth control program. I'm sure that my views will be considered radical by those associated with the wild horse problem (and it IS a problem!). First and foremost: wild horses are an invasive species and they occupy space and consume resources that should be utilized by native wildlife. Viewing antelope in that area, for example is now problematic. The measures proposed for management create a self-perpetuating problem that could and should be eradicated, along with the wild horse	Thank you for your comment. The slaughtering of wild horses for commercial means is prohibited by law.	No

		<p>population, not only in the Swasey area but throughout the United States. Horses are a domesticated species and are now utilized by a limited number of people. Granted, they are a beautiful animal and have been developed and modified by man into many varied breeds. Wild horses are a mongrel species or variety and, though beautiful, have no specific function other than to occupy space and look pretty for the limited number of people who like to see them.</p> <p>Gathers have been proposed as a major limiting factor. That creates more problems as those horses have to be confined, fed and cared for or disposed of in some manner. I believe that there are not enough people in the world who are willing to adopt a wild horse as there are horses available now, and the numbers are growing. Keeping wild horses on the public lands at the least is prohibitively expensive what with monitoring, gathering, administering the birth control programs, hauling water and patrolling to prevent citizen interference. Now, I offer a solution to the whole problem that I am certain will never be considered. But this solution would turn the wild horse liability into an asset. There are places in the world, the</p>		
--	--	---	--	--

		<p>USA not being one of them, in which horse flesh is consumed just as that of any other domestic animal. Many of those places have lots of hungry people who would be happy to get some horse meat. I suspect the governments of those countries could be persuaded to help in the purchase of excess horses from the USA. A whole new industry could be built up around the housing and processing of these horses. As it is, confining, feeding, disease prevention and adoption are necessary following these gathers anyway. I believe we should seek some compensation from the animal instead of throwing money at the problem continually. It appears that nobody cares where the dollars are coming from to support this industry, since it is supported by the government. Guess what, folks – that's us!</p>		
60	Emily Carrick	<p>Please continue forward with the plan, I believe that it will be a great thing for both the horses and for those who live nearby them. The mares being sterilized is something that I am especially interested in and believe will make an excellent management tool in the future if allowed to be trialed in real world circumstances as this plan will allow. Sterilizing feral mares has shown itself in other herds</p>	Thank you for your comment.	No

		<p>managed by other agencies to increase the mares lifespan, reduce the need for regular gatherings and round-ups and improved landscape health.</p> <p>Unlike the Maryland herd of Assateague Island though, the Swasey herd lives in a significantly more remote and hard to get to area and roams over a much larger area, which would make it exceedingly difficult to PZP this herd mares every year or every other year. Making the spaying of the mares a significantly better option. The horses would avoid being gathered yearly or bi-yearly by humans, costs for sterilization would decrease and much less manpower would be required.</p> <p>So please, do not consider altering this plan. It will be a success if given the chance to tried out.</p>		
61	Mrs. Susan T Carter	<p>The most humane and cost effective tool is available now. This is the Equine Magnetic IUD developed by Dr. Carlos Gradil, DVM, PhD, professor at the University of Massachusetts, Department of Veterinary and Animal Sciences, in Amherst , he described how to use it and its efficacy at the 2018 American Association of Equine Practitioners Convention, held Dec. 1-5 in San Francisco, California.</p>	<p>This type of IUD is discussed in the EA. Refer to Chapter 4.2.3 of the EA.</p>	No



		<p>An Intra-uterine Device composed of three shatter-proof magnetic beads which self-assembles into a ring upon insertion with an applicator into the mare's uterus. Veterinarians can place it into the mare during any stage of estrus, he said. Gradil described the device's benefits, noting it:</p> <p>It is drug- and hormone-free; has a high retention rate; Prolongs diestrus (the period between estrous cycles); is very convenient to insert and retrieve; Does not affecting fertility; and is easy to visualize via ultrasound and identify with a metal detector. In his study Gradil inserted the IUD into 15 mares in estrus and 14 control mares regardless of stage of estrous cycle and found that it extended their diestrus period by an average of 74 days.</p>		

## **Appendix K**

### **Sterilization Methods and Review**

#### **Brief description of Sterilization Methods in Mares**

##### **Laparoscopic Ovariectomy**

This procedure is performed using standing sedation with a mare restrained in a stocks or squeeze chute. Ovaries are removed using a fiber optic laparoscope and three small incisions in the body wall. This method allows direct visualization of ovaries and it generally has a lower complication rate. The surgery takes about an hour per horse. Horses have three to six external incisions that can get infected unless they are confined and stay calm, which is not easy to guarantee in wild horses. The surgery requires a specialized skill set and equipment beyond that of the typical practicing veterinarian. The equipment is delicate and unlikely to withstand the rigors of use with wild horses in a corral setting. The horses must stand very still throughout the procedure, which could be difficult if not impossible for wild horses. It is unclear how reliably the surgery can be done in pregnant mares at various pregnancy stages.

##### **Surgical Spaying – Ventral midline, oblique, or flank laparotomy**

A ventral midline or oblique laparotomy is performed under general anesthesia, the horse is anesthetized and placed in dorsal recumbence. Flank laparotomy is typically performed under standing sedation but can be done under general anesthesia. The abdomen is opened, the ovaries are surgically removed, and the incision is stitched close. This maximizes safety for the surgeon and allows for direct visualization of the ovaries. This is not a technique routinely used in practice. Abdominal incisions are prone to swelling and if they become infected this would be very difficult if not impossible to manage post operatively in a wild horse. The surgery takes about 45 minutes or more per horse including induction and recovery. The surgery is not appropriate for pregnant mares after early gestation.

##### **Ovariectomy via Colpotomy**

This procedure is performed using standing sedation with a horse restrained in a stocks or squeeze chute. The surgeon accesses the ovaries through an incision in the vagina. The ovaries are anesthetized, then removed. The incision shrinks and heals quickly, with minimal risk of infection. The method has been in use on domestic horses for 100+ years and is well-established. Surgery time is about 15 minutes total, from injecting sedation to the horse walking away. The method was used in a large-scale USFWS project on the Sheldon National Wildlife Refuge, with less than 2% mortality rate. The surgeon must be skilled at handling internal organs without seeing them. There is some risk to the surgeon because the horse may kick out or sit down while the surgeon's arm is in the animal.

##### **Laparoscopic-Assisted Colpotomy for Ovariectomy**

The use of a laparoscope to assist with an ovariectomy via colpotomy allows the surgeon to visualize the ovaries prior to removal, which has potential to reduce risks associated with

transection of the ovary and associated bleeding at that location. However, the inclusion of laparoscopy requires an increased duration (at least 20–30 minutes for bilateral ovariectomy as per Tate et al. 2012). In the transcript of Bowen (2015, p. 17) it was discussed that a laparoscope could be used to train veterinarians in ovariectomy via colpotomy, but it would not likely be preferred for field conditions and wild horses.

### **Oviduct Blockage**

This non-surgical procedure causes a long-term blockage of the oviduct, so that fertile eggs cannot go from the ovaries to the uterus. One form of this procedure infuses medical cyanoacrylate glue into the oviduct to cause long-term blockage (Bigolin et al. 2009). Treated mares would need to be screened to ensure they are not pregnant. The procedure is transcervical, so the treated mare cannot have a fetus in the uterus at the time of treatment. The mare would be sterile, although she would continue to have estrus cycles.

### **Cervical Resection**

This brief surgical procedure involves an incision across the circular muscles that contract to close the cervix. As seen through a speculum, the cervix is grasped with forceps, and cut with a surgical tool. The result of having an incompetent cervix is that embryos are lost from the uterus before implantation. After cervical resection, mares should not be able to keep future pregnancies. However, existing fetuses that are already implanted in the uterine wall should continue developing through to normal foaling.

### **Pharmacological or Immunocontraceptive Sterilization**

At this time (May 2020) BLM has not yet identified a pharmacological or immunocontraceptive method to sterilize mares that would be suitable for wild mares. However, there is the possibility that future development and testing of new methods could make an injectable sterilant available for wild horse mares. BLM cannot analyze some aspects of the specific method that may be used in the future, but analyses of the effects of having sterile mares as a part of the Swasey HMA herd, such as due to surgical sterilization, would likely be applicable to non-surgical methods as well.

## **Review**

### **Spaying via Flank Laparoscopy**

Flank laparoscopy is now commonly used in domestic mares due to its minimal invasiveness and full observation of the operative field (Lee and Hendrickson 2008). Ovariectomy via flank laparoscopy was seen as the lowest risk method in terms of mortality and morbidity when discussed in Bowen (2015). Flank laparoscopy requires a far longer surgical duration than ovariectomy via colpotomy and requires that the patient remain standing still for the duration of the surgery, which may be over 45 minutes (Bowen 2015). During that time, the horse must be maintained in an anesthetic plane that prevents it from making sudden movements. If the mare is not still during surgery, there is a risk that the instruments placed inside the body cavity may damage internal organs or that the instruments may become malfunctional. The long duration and requirement that mares stand peacefully reduce the likelihood that this surgical method

would be feasible for most wild horses. BLM is not aware of any studies documenting the use of ovariectomy via flank laparoscopy in wild mares.

This surgical approach costs at least \$450–\$500 per mare (Bowen et al. 2015), but with inflation since 2015 may be higher. The procedure involves three small incisions on each flank of the animal, through which three cannulas (tubes) allow entry of narrow devices to the body cavity: these are the insufflator, endoscope, and surgical instrument. The surgical procedure involves the use of narrow instruments introduced into the abdomen, via cannulas, for the purpose of transecting the ovarian pedicle, but the insufflation should allow the veterinarian to navigate inside the abdomen without damaging other internal organs. The insufflator blows air into the cavity to increase the operating space between organs, and the endoscope provides a video feed to visualize the operation of the surgical instrument. Flank laparoscopy may leave three small (<5 cm), visible scars on each side of the horse's flank, which would be subject to infection and dehiscence. It may be possible to access both ovaries from one side of the animal, using longer surgical tools. Because of the three or six external wounds, domestic mares recovering from surgery are typically confined alone in small pens after surgery for several days. Experience handling wild animals in relatively confined areas shows that wild horses, as compared to domestic horses, cannot and should not be restrained for long periods of time or confined in individual pens that prevent them from rolling or interacting with other horses. Restraint for long periods of time (days) would induce additional stress on a wild animal as well as added risk when the treated animals would fight the restraint. Fowler (2008) cautioned that, "Animals may become overstimulated with an epinephrine rush during restraint procedures. They may be inclined to and capable of, feats of athleticism beyond imagination"; such struggles could cause unnecessary injury. Furthermore, rolling on the ground is not conducive to external wound healing. If the patient does not roll and remove bandages to expose the wound from flank laparoscopy, it is expected that the tissues and musculature under the skin at the site of the incisions in the flank will heal quickly, leaving no long-lasting effects on horse health. However, as noted above, preventing (by restraint) wild horses from rolling is not expected to be safe for the animal.

BLM is unaware of previous use of flank laparoscopy, or other flank approaches, for ovariectomy on ungentled mares. Therefore BLM must reach out to experts, as was done through Bowen (2015), for interpretation of the potential applicability of this technique on wild horses. The above discussions indicate to BLM that until adjustments are made to this technique showing that this method can be successfully demonstrated in conditions that are comparable to those expected for wild horse mares, spaying via flank laparoscopy may be technically infeasible for application due to the higher risk of infection at external incision sites, the time required to perform each surgery, and the post-surgical care requirements.

### **Surgical Spaying – Ventral midline, oblique, or flank laparotomy**

The ventral midline or oblique laparotomy is performed under general anesthesia, the horse is anesthetized and placed in dorsal recumbence. Flank laparotomy is typically performed under standing sedation, but can be done under general anesthesia. In each of these approaches one to two large incisions are made and the abdomen is opened; the ovaries are surgically removed and

the incision(s) is stitched closed. Dorsal recumbence maximizes safety for the surgeon while the standing sedation is cheaper and has less risk to the horse. All three approaches allow for direct visualization of the ovaries. These surgeries take about 45 minutes or more per horse including induction and recovery. Abdominal incisions are prone to swelling and if they become infected this would be very difficult if not impossible to manage post operatively in a wild horse. If bandages are needed to help prevent inflection, it is unlikely that wild horses would keep them on. Biting and kicking of incision sites creates higher risk for infection and complications and is not reasonably preventable with wild horses. Incision complications under sterile conditions with domestic horses are 5% and under field conditions may be 10-20% (Bowen 2015). Anywhere between 4 and 12 weeks recovery time is needed before full exercise and natural servicing should be allowed (Loesch and Rodgerson 2003). These surgeries are not appropriate for pregnant mares after early gestation. These approaches cost approximately \$350 or more per mare. See Appendix H for more information.

### **Laparoscopic-Assisted Colpotomy for Ovariectomy**

Laparoscopic-assisted colpotomy allows the surgeon to visualize the ovaries prior to removal, which has potential to reduce risks associated with transection of the ovary and associated bleeding at that location. However, the inclusion of laparoscopy requires an increased duration (at least 20–30 minutes for bilateral ovariectomy as per Tate et al. 2012), which adds stress to an already stressed animal; requires insufflation of the abdomen, which can cause post-laparoscopic pain due to the pneumoperitoneum created (Devick et al. 2018); and requires external (flank) incisions for insertion of the laparoscope, which necessitates post-operative restraint and increases the risk of infection (discussed above). In the transcript of Bowen (2015, p. 17) it was discussed that a laparoscope could be used to train veterinarians in ovariectomy via colpotomy, but it would not likely be preferred for field conditions and wild horses due to the reasons described above. This procedure conducted on domestic horses in a veterinary teaching hospital costs approximately \$2,500 per mare (including two nights' board). To BLM's knowledge, this procedure has never been conducted on ungentled mares and, therefore, best estimates for costs in a field setting and in larger quantities of wild mares would be approximately \$750 to \$1,500 each.

### **Non-surgical, Physical Sterilization**

This type of procedure would include any physical form of sterilization that does not involve surgery. This could include any form of physical procedure that leads a mare to be unable to become pregnant, or to maintain a pregnancy. For example, one form of physical, non-surgical sterilization causes a long-term blockage of the oviduct, so that fertile eggs cannot go from the ovaries to the uterus. The mare retains her ovaries. The mare would be sterile, although she would continue to have estrus cycles. Because of the retention of estrus cycles, it is expected that behavioral outcomes would be similar to those observed for PZP vaccine treated mares. The procedure is transcervical, so the treated mare cannot have a fetus in the uterus at the time of treatment. Treated mares would need to be screened to ensure they are not pregnant, because transcervical procedures can cause a pregnancy to terminate. Screening could be with transrectal palpation or ultrasonography. Those procedures require restraint and evacuation of the colon, and for a veterinarian to feel across the rectum, or hold an ultrasound probe there, but do not

require sedation or analgesia.

The oviduct blockage form of physical sterilization infuses medical-grade N-butyl cyanoacrylate glue into the oviduct to cause long-term blockage (Bigolin et al. 2009). A pilot project used this approach in six domestic mares, and has shown that after three years of breeding by a fertile stallion, all six mares remained infertile (Dr. I. Liu, UC Davis Emeritus Professor, personal communication to BLM). A three person team of experts is required to manipulate and operate an endoscope monitor, insert and hold the endoscope, manipulate and position a fine-tipped catheter into the oviduct, and infuse the fluid into the oviduct. After restraint, sedation and analgesic administration, fecal material is removed from the rectum, the tail is wrapped and suspended, and the vaginal area is cleaned with betadine. An endoscope is inserted through the cervix to the uterotubal junction (which is the entrance to the oviduct). A sterile catheter is inserted into the uterotubal junction. A half mL of N-butyl cyanoacrylate is infused into each oviduct. A new catheter is used for the procedure on the second oviduct. The mares are monitored initially for 10 minutes, but no further pain management is expected to be needed. The total time required for the procedure is approximately 30-40 minutes, and costs may be approximately \$500-1000.

### **Ovariectomy via Colpotomy**

Colpotomy is a surgical technique in which there is no external incision, reducing susceptibility to infection. For this reason, ovariectomy via colpotomy has been identified as a good choice for feral or wild horses (Rowland et al. 2018). Ovariectomy via colpotomy is a relatively short surgery, with a relatively quick expected recovery time. Surgery cost is approximately \$250-\$300 dollars per mare.

In 1903, Williams first described a vaginal approach, or colpotomy, using an ecraseur to ovariectomize mares (Loesch and Rodgers 2003). The ovariectomy via colpotomy procedure has been conducted for over 100 years, normally on open (non-pregnant) domestic mares. Removal of the ovaries is permanent and 100 percent effective; however, the procedure is not without risk. In its review, the NRC (2013) briefly discussed surgical ovariectomy (removal of the ovaries) as a method of female-directed fertility control, noting that although ovariectomy is commonly used in domestic species, it has been seldom applied to free-ranging species. The committee cautioned that “the possibility that ovariectomy may be followed by prolonged bleeding or infection makes it inadvisable for field application” (NRC Review 2013); however, they explained that ovariectomy via colpotomy was an alternative approach that avoids an external incision and reduces the chances of complication and infection (NRC Review 2013). This NRC Review (2013) was prior to the Collins and Kasbohm (2016) publication where 114 feral horse mares were treated with ovariectomy via colpotomy with results showing a less than two percent mortality rate associated with the procedure. Although gestational stage was not recorded, many of the mares treated were pregnant (Gail Collins, US Fish and Wildlife Service (USFWS), pers. comm.). The NRC (2013) also noted that no fertility control method existed that did not affect physiology or behavior. The committee warned that the impacts of not managing population numbers were potentially harsher than contraception, as population numbers would likely be limited by starvation (NRC Review 2013).



### *Anticipated Complications and Complication Rates Associated with Ovariectomy via Colpotomy*

Between 2009 and 2011, the Sheldon NWR in Nevada conducted ovariectomy via colpotomy surgeries (August through October) on 114 feral mares and released them back to the range with a mixture of sterilized stallions and untreated mares and stallions (Collins and Kasbohm 2016). As stated previously, gestational stage was not recorded, but a majority of the mares were pregnant in the Sheldon NWR study. Only a small number of mares were very close to full term (Gail Collins, USFWS, pers. comm.). Those mares with late term pregnancies did not receive surgery as the veterinarian could not get good access to the ovaries due to the position of the foal (Gail Collins, USFWS, pers. comm.). After holding the mares for an average of 8 days after surgery for observation, they were returned to the range with other treated and untreated mares and stallions (Collins and Kasbohm 2016). During holding the only complications were observed within 2 days of surgery. The observed mortality rate for ovariectomized mares following the procedure was less than 2 percent (Collins and Kasbohm 2016, Pielstick pers. comm.). Similar to these findings, Prado and Schumacher (2017) reported observation of "... only two surgical complications after performing over 100 ovariectomies by colpotomy."

The proposed action does not include treatment of pregnant mares. Collins and Kasbohm (2016) reported less than 2 percent mortality rate, but did not note any relationship between mortality and pregnancy status; however, treating only open (non-pregnant) mares may reduce additional risks associated with the maintenance of a pregnancy. During the Sheldon NWR ovariectomy study, mares generally walked out of the chute and started to eat; some would raise their tail and act as if they were defecating; however, in most mares one could not notice signs of discomfort (Bowen 2015). In their discussion of ovariectomy via colpotomy, McKinnon and Vasey (2007) considered the procedure safe and efficacious in many instances, able to be performed expediently by personnel experienced with examination of the female reproductive tract, and associated with a complication rate that is similar to or less than male castration. Nevertheless, all surgery is associated with some risk. Bilateral ovariectomy through either a colpotomy or flank approach can be performed efficiently in a standing mare, but potentially serious complications can occur with these approaches; unidentified and potentially fatal hemorrhage from the mesovarium, intestinal and mesenteric trauma, peritonitis, adhesions, and death are complications associated with both approaches (Rodgerson et al. 2001). Loesch and Rodgerson (2003) add to the potential risks with colpotomy: pain and discomfort, delayed vaginal healing, evisceration of the bowel, incisional site hematoma, intra-abdominal adhesions to the vagina, and chronic lumbar or bilateral hind limb pain. Prado and Schumacher (2017) added hemorrhage from the ovarian pedicle as a potential complication. Shock is also a possibility that could be associated with any surgery. Most horses, however, tolerate ovariectomy via colpotomy with very few complications, as reported by Prado and Schumacher (2017), including feral horses (Collins and Kasbohm 2016). In the two out of 100 horses observed to have surgical complications from ovariectomy via colpotomy, Prado and Schumacher (2017) stated one mare experienced severe hemorrhage at the ovarian pedicle and the other strained after surgery, presumably because of vaginitis induced by an unsuccessful attempt to suture the colpotomy. Both mares survived, however the mare experiencing severe hemorrhage required multiple blood transfusions. Blood transfusions are not possible when applying this procedure to

wild horse mares as blood from acceptable donors would not be available. Measures are in place, described in the proposed action, to minimize the risk of hemorrhage at the ovarian pedicle. A complication of the colpotomy itself is fatal hemorrhage caused by inadvertent perforation of the vaginal artery with a scalpel blade, “but this artery is avoided if it is located by palpation before the fornix of the vagina is incised and if the incision is created at the proper location (Embertson 2009, Prado and Schumacher 2017).” Prado and Schumacher (2017) also considered evisceration a possibility, but considered it rare. Mortality due to surgery or post-surgical complications is not anticipated, but it is a possibility and therefore every effort would be made to mitigate risks.

In September 2015, the BLM solicited the USGS to convene a panel of veterinary experts to assess the relative merits and drawbacks of several surgical ovariectomy techniques that are commonly used in domestic horses for potential application in wild horses. A table summarizing the various methods was received by the BLM (Bowen 2015) and provides a concise comparison of several methods. Of these, ovariectomy via colpotomy was found to be relatively safe when practiced by an experienced surgeon and was associated with the shortest duration of potential complications after the operation. The panel discussed the potential for evisceration through the vaginal incision with this procedure. In marked contrast to a suggestion by the NRC Review (2013) who explained that domestic mares are typically cross-tied to keep them standing for 48 hours post-surgery to prevent evisceration through the unclosed incision in the anterior vagina, this panel of veterinarians (Bowen 2015) identified evisceration as not being a probable risk associated with ovariectomy via colpotomy and “none of the panel participants had had this occur nor had heard of it actually occurring.”

One reason why evisceration is rarely observed could be the small, vaginal incision (1–3 cm long) enlarged by blunt dissection. “This method separates rather than transects the muscle fibers so the incision decreases in length when the vaginal muscles contract after the tranquilization wanes post-surgery. Three days post-op the incision edges are adhered, and healed after 7–10 days” (Bowen 2015).

Most spay surgeries on mares have low morbidity<sup>1</sup> and with the help of medications pain and discomfort can be mitigated. Pain management is an important aspect of any ovariectomy (Rowland et al. 2018); according to the surgical protocol described in the proposed action, a long-lasting direct anesthetic would be applied to the ovarian pedicle, and systemic analgesics in the form of butorphanol and flunixin meglumine would be administered. In a study of the effects of bilateral ovariectomy via colpotomy on 23 mares, Hooper and others (1993) reported that post-operative problems were minimal (1 in 23, or 4 percent). Hooper and others (1993) noted that four other mares were reported by owners as having some problems after surgery, but that evidence as to the role the surgery played in those subsequent problems was inconclusive. In contrast, Röcken and others (2011) noted a morbidity of 10.8 percent for mares that were ovariectomized via a flank laparoscopy. “Although 5 mares in our study had problems (repeated colic in 2 mares, signs of lumbar pain in 1 mare, signs of bilateral hind limb pain in 1 mare, and clinical signs of peritonitis in 1 mare) after surgery, evidence is inconclusive in each as to the

---

1 Morbidity is defined as the frequency of the appearance of complications following a surgical procedure or other treatment. In contrast, mortality is defined as an outcome of death due to the procedure.

role played by surgery” (Hooper et al. 1993). A recent study showed a 2.5 percent complication rate where one mare of 39 showed signs of moderate colic after laparoscopic ovariectomy (Devick et al. 2018).

The NRC (BLM 2015) who reviewed an ovariectomy via colpotomy protocol on wild horse mares believed “this procedure could be operationalized immediately to sterilize mares, with the caveat that fatalities may be higher than the 1% reported in the literature...and quoted in the protocol, which is based on domestic mares.” The NRC did not explain what literature they were referencing. However, the near 1 percent reference in the protocol was referring to the, at that time, unpublished (now Collins and Kasbohm 2016) ovariectomy via colpotomy study conducted on feral horse mares at the Sheldon NWR where they documented a less than 2 percent loss.

### **Anticipated Effects on Mare Health and Behavior on the Range**

No fertility control method exists that does not affect physiology or behavior of a mare (NRC 2013). Any action taken to alter the reproductive capacity of an individual has the potential to affect hormone production and therefore behavioral interactions and ultimately population dynamics in unforeseen ways (Ransom et al. 2014a). The health and behavioral effects of spaying wild horse mares that live with other fertile and infertile wild horses has not been well documented, but the literature review below can be used to make reasonable inferences about their likely behaviors.

Horses are anovulatory (do not ovulate/express estrous behavior) during the short days of late fall and early winter, beginning to ovulate as days lengthen and then cycling roughly every 21 days during the warmer months, with about 5 days of estrus (Asa et al. 1979, Crowell-Davis 2007). Estrus in mares is shown by increased frequency of proceptive behaviors: approaching and following the stallion, urinating, presenting the rear end, clitoral winking, and raising the tail towards the stallion (Asa et al. 1979, Crowell-Davis 2007). In most mammal species other than primates estrous behavior is not shown during the anovulatory period, and reproductive behavior is considered extinguished following spaying (Hart and Eckstein 1997). However, mares may continue to demonstrate estrous behavior during the anovulatory period (Asa et al. 1980). Similarly, ovariectomized mares may also continue to exhibit estrous behavior (Scott and Kunze 1977, Kamm and Hendrickson 2007, Crabtree 2016), with one study finding that 30 percent of mares showed estrus signs at least once after surgery (Roessner et al. 2015) and only 60 percent of ovariectomized mares cease estrous behavior following surgery (Loesch and Rodgerson 2003). Mares continue to show reproductive behavior following ovariectomy due to non-endocrine support of estrous behavior, specifically steroids from the adrenal cortex. Continuation of this behavior during the non-breeding season has the function of maintaining social cohesion within a horse group (Asa et al. 1980, Asa et al. 1984, NRC Review 2013). This may be a unique response of the horse (Bertin et al. 2013), as spaying usually greatly reduces female sexual behavior in companion animals (Hart and Eckstein 1997). In six ponies, mean monthly plasma luteinizing hormone<sup>2</sup> levels in ovariectomized mares were similar to intact mares.

---

<sup>2</sup> Luteinizing hormone (LH) is a glycoprotein hormone produced in the pituitary gland. In females, a sharp rise of LH triggers ovulation and development of the corpus luteum. LH concentrations can be measured in blood plasma. the anestrous season and

The likely effects of spaying on mares' social interactions and group membership can be inferred from available literature, even though wild horses have rarely been spayed and released back into the wild, resulting in few studies that have investigated their behavior in free-roaming populations. Wild horses are instinctually herd-bound and this behavior is expected to continue. However, no study has documented the rate at which spayed mares will continue to remain with the stallion and band to which the mare was most recently attached. Overall, the BLM anticipates that some spayed mares may continue to exhibit estrous behavior that could foster band cohesion. If free-ranging ovariectomized mares show estrous behavior and occasionally allow copulation, interest of the stallion may be maintained, which could foster band cohesion (NRC Review 2013). This last statement could be validated by the observations of group associations on the Sheldon NWR where feral mares were ovariectomized via colpotomy and released back onto the range with untreated horses of both sexes (Collins and Kasbohm 2016). No data were collected on inter- or intra-band behavior (e.g. estrous display, increased tending by stallions, etc.). During multiple aerial surveys in years following treatment, all treated individuals appeared to maintain group associations, and there were no groups consisting only of treated males or only of treated females (Collins and Kasbohm 2016). In addition, of solitary animals documented during surveys, there were no observations of solitary treated females (Collins and Kasbohm 2016). These data help support the expectation that ovariectomized mares would not lose interest in or be cast out of the social dynamics of a wild horse herd. As noted by the NRC Review (2013), the ideal fertility control method would not eliminate sexual behavior or change social structure substantially.

A study conducted for 15 days in January 1978 (Asa et al. 1980), compared the sexual behavior in ovariectomized and seasonally anovulatory (intact) pony mares and found that there were no statistical differences between the two conditions for any measure of proceptivity or copulatory behavior, or days in estrus. This may help to explain why treated mares at Sheldon NWR continued to be accepted into harem bands, in that they may have been behaving similarly to a non-pregnant mare. Five to ten percent of pregnant mares exhibit estrous behavior (Crowell-Davis 2007). Although the physiological cause of this phenomenon is not fully understood (Crowell-Davis 2007), it is hypothesized to be a bonding mechanism that assists in the maintenance of stable social groups of horses year-round (Ransom et al. 2014b). The complexity of social behaviors among free-roaming horses is not entirely centered on reproductive receptivity, and fertility control treatments that suppress the reproductive system and reproductive behaviors may only lead to minimal changes to social behavior (Ransom et al. 2014b, Collins and Kasbohm 2016).

The BLM expects that wild horse family structures would continue to exist under the proposed action because fertile mares, stallions, and their foals would continue to be a component of the herd. It is not expected that spaying a subset of mares would significantly change the social structure or herd demographics (age and sex ratios) of fertile wild horses.

### **Movement, Body Condition, and Survival of Ovariectomized Mares**

---

during the breeding season were similar to levels in intact mares at mid-estrus (Garcia and Ginther 1976).

The free-roaming behavior of wild horses is not anticipated to be affected by this alternative as the definition of free-roaming is the ability to move without restriction by fences or other barriers within an HMA (H-4700-1, 2010), and there are no new, permanent physical barriers being proposed.

In domestic animals spaying is often associated with weight gain and associated increase in body fat (Fettman et al. 1997, Beckett et al. 2002, Jeusette et al. 2006, Belsito et al. 2009, Reichler 2009, Camara et al. 2014). Spayed cats had a decrease in fasting metabolic rate, and spayed dogs had a decreased daily energy requirement, but both had increased appetite (O'Farrell and Peachey 1990, Hart and Eckstein 1997, Fettman et al. 1997, Jeusette et al. 2004). In wild horses, contracepted mares tend to be in better body condition than mares that are pregnant or that are nursing foals (Nuñez et al. 2010); the same improvement in body condition is likely to take place in spayed mares. In horses spaying has the potential to increase risk of equine metabolic syndrome (leading to obesity and laminitis), but both blood glucose and insulin levels were similar in mares before and after ovariectomy over the short term (Bertin et al. 2013). For wild horses the quality and quantity of forage is unlikely to be sufficient to promote over-eating and obesity.

Coit and others (2009) demonstrated that spayed dogs have elevated levels of LH-receptor and GnRH-receptor mRNA in the bladder tissue, and lower contractile strength of muscles. They noted that urinary incontinence occurs at elevated levels in spayed dogs and in post-menopausal women. Thus, it is reasonable to suppose that some ovariectomized mares could also suffer from elevated levels of urinary incontinence.

Sterilization had no effect on movements and space use of feral cats or brushtail possums (Ramsey 2007, Guttilla and Stapp 2010), or greyhound racing performance (Payne 2013). Rice field rats (*Rattus argentiventer*) tend to have a smaller home range in the breeding season, as they remain close to their litters to protect and nurse them. When surgically sterilized, rice field rats had larger home ranges and moved further from their burrows than hormonally sterilized or fertile rats (Jacob et al. 2004). Spayed possums and foxes (*Vulpes vulpes*) had a similar core range area after spay surgery compared to before and were no more likely to shift their range than intact females (Saunders et al. 2002, Ramsey 2007).

The likely effects of spaying on mares' home range and habitat use can also be surmised from available literature. Bands of horses tend to have distinct home ranges, varying in size depending on the habitat and varying by season but always including a water source, forage, and places where horses can shelter from inclement weather or insects (King and Gurnell 2005). It is unlikely that spayed mares will change their spatial ecology, but being free from the energy demands of lactation may imply they could spend more time away from water sources and increase their home range size. Lactating mares need to drink every day, but during the winter when snow can fulfill water needs or when not lactating, horses can traverse a wider area (Feist and McCullough 1976, Salter 1979). During multiple aerial surveys in years following the mare ovariectomy study at the Sheldon NWR, it was documented that all treated individuals appeared to maintain group associations, no groups consisted only of treated females, and none of the solitary animals observed were treated females (Collins and Kasbohm 2016). The result that

treated females in that study maintained group associations suggests that wild mare movement patterns and travel distances may not change due to spaying.

Spaying wild horses does not change their status as wild horses under the WHB Act (as amended). In terms of whether spayed mares would continue to exhibit the free-roaming behavior that defines wild horses, BLM does expect that spayed mares would continue to roam unhindered in the Swasey HMA where this action would take place. Wild horse movements may be motivated by a number of biological impulses, including the search for forage, water, and social companionship that is not of a sexual nature. As such, a spayed animal would still be expected to have a number of internally-motivated reasons for moving across a landscape and, therefore, exhibiting “free-roaming” behavior. Despite marginal uncertainty about subtle aspects of potential changes in habitat preference, there is no expectation that spaying wild horses will cause them to lose their free-roaming nature.

In this sense, a spayed wild mare would be just as much “wild” as defined by the WHB Act as any temporarily contracepted or fertile wild mare, even if her patterns of movement differ slightly. Congress specified that sterilization is an acceptable management action (16 U.S.C. 1333.b.1). Sterilization is not one of the clearly defined events that cause an animal to lose its status as a wild free-roaming horse (16 U.S.C. 1333.2.C.d). The BLM must adhere to the legal definition of what constitutes a wild free-roaming horse<sup>3</sup>, based on the WHB Act (as amended). The BLM is not obliged to base management decisions on personal opinions, which do not meet the BLM’s principle and practice to “[u]se the best available scientific knowledge relevant to the problem or decision being addressed, relying on peer reviewed literature when it exists” (Kitchell et al. 2015).

Spaying is not expected to reduce mare survival rates. Individuals receiving fertility control often have reduced mortality and increased longevity due to being released from the costs of reproduction (Kirkpatrick and Turner 2008). Similar to contraception studies, in other wildlife species a common trend has been higher survival of sterilized females (Twigg et al. 2000, Saunders et al. 2002, Ramsey 2005, Jacob et al. 2008, Seidler and Gese 2012). Observations from the Sheldon NWR provide some insight into long-term effects of ovariectomy on feral horse survival rates. The Sheldon NWR ovariectomized mares were returned to the range along with untreated mares. Between 2007 and 2014, mares were captured, a portion treated, and then recaptured. There was a minimum of 1 year between treatment and recapture; some mares were recaptured a year later and some were recaptured several years later. The long-term survival rate of treated wild mares appears to be the same as that of untreated mares (Collins and Kasbohm 2016). Recapture rates for released mares were similar for treated mares and untreated mares.

## **Bone Histology**

The BLM knows of no scientific, peer-reviewed literature that documents bone density loss in mares following ovariectomy. A concern has been raised in an opinion article (Nock 2013) that ovary removal in mares could lead to bone density loss. That paper was not peer reviewed nor

---

<sup>3</sup> “Wild free-roaming horses and burros” means all unbranded and unclaimed horses and burros on public lands of the United States.



was it based on research in wild or domestic horses, so it does not meet the BLM's standard for "best available science" on which to base decisions (Kitchell et al. 2015). Hypotheses that are forwarded in Nock (2013) appear to be based on analogies from modern humans leading sedentary lives. Post-menopausal women have a greater chance of osteoporosis (Scholz-Ahrens et al. 1996), but the BLM is not aware of any research examining bone loss in horses following ovariectomy. Bone loss in humans has been linked to reduced circulating estrogen. There have been conflicting results when researchers have attempted to test for an effect of reduced estrogen on animal bone loss rates in animal models; all experiments have been on laboratory animals, rather than free-ranging wild animals. While some studies found changes in bone cell activity after ovariectomy leading to decreased bone strength (Jerome et al. 1997, Baldock et al. 1998, Huang et al. 2002, Sigrist et al. 2007), others found that changes were moderate and transient or minimal (Scholz-Ahrens et al. 1996, Lundon et al. 1994, Zhang et al. 2007) and even returned to normal after 4 months (Sigrist et al. 2007).

Consistent and strenuous use of bones, for instance using jaw bones by eating hard feed, or using leg bones by travelling large distances, may limit the negative effects of estrogen deficiency on micro-architecture (Mavropoulos et al. 2014). The effect of exercise on bone strength in animals has been known for many years and has been shown experimentally (Rubin et al. 2001). Dr. Simon Turner, Professor Emeritus of the Small Ruminant Comparative Orthopaedic Laboratory at Colorado State University (CSU), conducted extensive bone density studies on ovariectomized sheep, as a model for human osteoporosis. During these studies, he did observe bone density loss on ovariectomized sheep, but those sheep were confined in captive conditions, fed twice a day, had shelter from inclement weather, and had very little distance to travel to get food and water (Simon Turner, CSU Emeritus, written comm., 2015). Dr. Turner indicated that an estrogen deficiency (no ovaries) could potentially affect a horse's bone metabolism, just as it does in sheep and human females when they lead a sedentary lifestyle, but indicated that the constant weight bearing exercise, coupled with high exposure to sunlight ensuring high vitamin D levels, is expected to prevent bone density loss (Simon Turner, CSU Emeritus, written comm., 2015).

Home range size of horses in the wild has been described as 4.2 to 30.2 square miles (Green and Green 1977) and 28.1 to 117 square miles (Miller 1983). A study of distances travelled by feral horses in "outback" Australia shows horses travelling between 5 and 17.5 miles per 24 hour period (Hampson et al. 2010a), travelling about 11 miles a day even in a very large paddock (Hampson et al. 2010b). Thus, extensive movement patterns of wild horses are expected to help prevent bone loss. The expected daily movement distance would be far greater in the context of larger pastures typical of BLM ORPs. A horse would have to stay on stall rest for years after removal of the ovaries in order to develop osteoporosis (Simon Turner, CSU Emeritus, written comm. 2015), and that condition does not apply to any wild horses turned back to the range or any wild horses that go into off-range pastures.

### **Effects on Genetic Diversity**

It is true that spayed mares are unable to contribute to the genetic diversity of a herd, but that does not lead to an expectation that the Swasey HMA would necessarily experience high levels of inbreeding because there would continue to be a core breeding population of mares present,

because horses could always be introduced to augment genetic diversity if future monitoring indicates cause for that management action, and because there is an expectation of continued positive growth in the herd. Here, population growth rate expresses the annual percentage increase in the total number of animals. “Fertility control application should achieve a substantial treatment effect while maintaining some long-term population growth to mitigate the effects of environmental catastrophes” (BLM IM 2009-090). This statement applies to all population growth suppression techniques, including spaying. According to the WinEquus population model trial for population growth suppression, the health of individual animals or the herd would not be threatened. (refer to Appendix F).

In HMAs with adequate levels of genetic diversity (i.e., well above the critical value for observed heterozygosity), or which have recent and/or an ongoing influx of breeding animals from other areas with wild or feral horses, contraception is not expected to cause an unacceptable loss of genetic diversity or an unacceptable increase in the inbreeding coefficient. In any diploid population, the loss of genetic diversity through inbreeding or drift can be prevented by large effective breeding population sizes (Wright 1931) or by introducing new potential breeding animals (Mills and Allendorf 1996). The NRC Review (2013) recommended that single HMAs should not be considered as isolated genetic populations. Rather, managed herds of wild horses should be considered as components of interacting metapopulations, with the potential for interchange of individuals and genes taking place as a result of both natural and human-facilitated movements. It is worth noting that, although maintenance of genetic diversity at the scale of the overall population of wild horses is an intuitive management goal, there are no existing laws or policies that require BLM to maintain genetic diversity at the scale of the individual HMA or complex. Also, there is no BLM-wide policy that requires BLM to allow each female in a herd to reproduce. Introducing 1–2 mares every generation (about every 10 years) is a standard management technique that can alleviate potential inbreeding concerns (BLM 2010). There would be little concern with regards to effects on genetic diversity of the herd because this action incorporates BLM’s management plan for genetic monitoring and maintenance of genetic diversity.

In the last 10 years, there has been a high realized growth rate of wild horses in most areas administered by the BLM, including the Swasey HMA. As a result, most alleles that are present in any given mare are likely to already be well represented in her siblings, cousins, and more distant relatives on the HMA and in the larger metapopulation of which that herd is a part. As a result, in most HMAs, applying fertility control to a subset of mares is not expected to cause irreparable loss of genetic diversity. Improved longevity and an aging population are expected results of contraceptive treatment that can provide for lengthening generation time; if fertile mares also have increased longevity as a result of improved resource conditions, this result would be expected to slow the rate of genetic diversity loss (Hailer et al. 2006). Based on a population model, Gross (2000) found that a strategy to preferentially treat young animals with a contraceptive led to more genetic diversity being retained than either a strategy that preferentially treats older animals or a strategy with periodic gathers and removals.

There would be little concern for effects to genetic diversity of the Swasey HMA wild horses because the proposed action incorporates BLM's management plan for genetic monitoring and maintenance of genetic diversity. Wild horses in most HMAs are descendants of a diverse range of ancestors coming from many breeds of domestic horses. Past interchange between HMAs, either through natural dispersal or through assisted migration (i.e., human movement of horses) means that many HMAs are effectively indistinguishable and interchangeable in terms of their genetic composition. The Swasey HMA is no exception. Mares captured in 2016 from the Conger HMA were fitted with GPS collars to gain horses movement data for a gelding study; one of those mares after being released back to the Conger HMA made its way to the northeast end of the Swasey HMA (a distance of over 30 miles) where it was adopted into a band and remained there. The researchers monitored that mare for approximately one year before they had to drop off the collar; by which time the mare was well established in the Swasey herd. This level of movement suggests a relatively high rate of interchange between HMAs in the region, over the timescale of a horse generation. Roelle and Oyler-McCance (2015) used the VORTEX population model to simulate how different rates of mare sterility would influence population persistence and genetic diversity in populations with high or low starting levels of genetic diversity, various starting population sizes, and various annual population growth rates. Their results show that only in the most extreme circumstances (where all of the following conditions are met: low initial genetic diversity, low population growth rate, high proportion of mares treated, and no change in management for 50 years) would there likely be any noticeable effect on genetic diversity or a significant probability of extirpation of a herd. Monitoring and adaptive management would reduce the probability of unacceptable results even further. Roelle and Oyler-McCance (2015) conclude that nothing in their results indicates wild horse managers should steer away from permanent contraceptive techniques, as long as results are monitored and adjustments are made if necessary.

### **Effects of Neutering Wild Horse Stallions**

In the context of BLM wild horse and burro management, the success of neutering for fertility control can be measured successful to the extent that the treatment reduces the number of reproducing females. Neutering males can be effective in one of two ways. First, neutered males may continue to guard fertile females, preventing the females from breeding with fertile males. Second, if neutered males are included in a herd that has a higher than 50% male-to-female sex ratio, then the neutered males may comprise some of the animals within the appropriate management level (AML) of that herd, which would effectively reduce the number of females in the herd. Although these and other fertility control treatments may be associated with a number of potential physiological, behavioral, demographic, and genetic effects, those impacts are generally minor and transient, do not prevent overall maintenance of a self-sustaining population, and do not generally outweigh the potential benefits of using contraceptive treatments in situations where it is a management goal to reduce population growth rates (Garrott and Oli 2013).

Peer-reviewed scientific literature details the expected impacts of neuter methods on wild horses and burros. No finding of excess animals is required for BLM to pursue sterilization in wild

horses. Cited studies are generally limited to those involving horses, except where including studies on other species helps in making inferences about physiological or behavioral questions not yet addressed in horses or burros specifically. While most studies reviewed here refer to horses, burros are extremely similar in terms of physiology, such that expected effects are comparable, except where differences between the species are noted.

On the whole, the identified impacts at the herd level are generally transient. The principle impact to individuals treated is sterility, which is the intended outcome. Sterilization that affects individual horses does not prevent BLM from ensuring that there will be self-sustaining populations of wild horses in single herd management areas (HMAs), in complexes of HMAs, and at regional scales of multiple HMAs and complexes. Under the WFRHBA of 1971, BLM is charged with maintaining self-reproducing populations of wild horses and burros. The National Academies of Sciences (2013) encouraged BLM to manage wild horses and burros at the spatial scale of “metapopulations” – that is, across multiple HMAs and complexes in a region. In fact, many HMAs have historical and ongoing genetic and demographic connections with other HMAs, and BLM routinely moves animals from one to another to improve local herd traits and maintain high genetic diversity.

Discussions about herds that are ‘non-reproducing’ in whole or in part are in the context of this ‘metapopulation’ structure, where self-sustaining herds are typically at a spatial scale that is larger than single HMAs or even of single complexes. So long as the definition of what constitutes a self-sustaining herd includes the larger set of HMAs that have past or ongoing demographic and genetic connections – as is recommended by the NAS 2013 report – it is clear that single HMAs and complexes can be managed as non-reproducing in whole or in part while still allowing for a self-sustaining population of wild horses or burros at the broader spatial scale. Wild horses are not an endangered species (USFWS 2015), nor are they rare.

All fertility control methods affect the behavior and physiology of treated animals (NAS 2013), and are associated with potential risks and benefits, including effects of handling, frequency of handling, physiological effects, behavioral effects, and reduced population growth rates (Hampton et al. 2015). Contraception methods alone do not remove excess horses from an HMA’s population, so one or more gathers are usually needed in order to bring the herd down to a level close to AML. Horses are long-lived, potentially reaching 20 years of age or more in the wild. Except in cases where extremely high fractions of mares are rendered infertile over long time periods of (i.e., 10 or more years), neutering would not be expected to be very effective at reducing population growth rates to the point where births would be fewer than deaths in a herd. However, even modest levels of fertility control activities can reduce the frequency of horse gather activities, and costs to taxpayers. Population growth suppression becomes less expensive if fertility control is long-lasting (Hobbs et al. 2000), such as with neutering. Because neutering animals requires capturing and handling, the risks and costs associated with capture and handling of horses may be comparable to those of gathering for removal, but with expectedly lower adoption and long-term holding costs.

*Effects of handling and marking*

Surgical sterilization techniques, while not reversible, may control horse reproduction without the kind of additional handling or darting that can be needed to administer contraceptive vaccines. In this sense, sterilization surgeries can be used to achieve herd management objectives with a relative minimum level of animal handling and management over the long term. The WFRHBA (as amended) indicates that management should be at the minimum level necessary to achieve management objectives (CFR 4710.4), and if neutering some fraction of a managed population can reduce population growth rates, it then follows that neutering some individuals can lead to a reduced number of handling occasions and removals of excess horses from the range, which is consistent with legal guidelines for a minimal level of management. Other fertility control options that may be temporarily effective on male horses, such as the injection of GonaCon-Equine immunocontraceptive vaccine, apparently require multiple handling occasions to achieve longer-term male infertility. Similarly, some formulations of PZP immunocontraception that are currently available for use in female wild horses and burros require handling or darting every year. By some measures, any management activities that require multiple capture operations to treat a given individual would be more intrusive for wild horses and potentially less sustainable than an activity that requires only fewer handling occasions.

It is prudent for neutered animals to be readily identifiable, either via freeze brand marks or unique coloration, so that their treatment history is easily recognized (e.g., BLM 2010). Markings may also be useful into the future to determine the approximate fraction of neutered animals in a herd, and could provide additional insight regarding gather efficiency. BLM has instituted capture and animal welfare program guidelines to reduce the sources of handling stress in captured animals (BLM 2015). Handling may include freeze-marking, for the purpose of identifying an individual. Some level of transient stress is likely to result in newly captured horses that are not previously marked. Under past management practices, captured horses experienced increased, transient stress levels from handling (Ashley and Holcombe 2001). It is difficult to compare that level of temporary stress with long-term stress that can result from food and water limitation on the range (e.g., Creel et al. 2013), which could occur in the absence of herd management.

Most horses recover from the stress of capture and handling quickly once released back to the HMA, and none are expected to suffer serious long term effects from gelding, other than the direct consequence of becoming infertile.

Observations of the long term outcomes of spaying and neutering may be recorded during routine resource monitoring work and through aerial surveys. Such observations could include but not be limited to band size, social interactions with other geldings and harem bands, distribution within their habitat, forage utilization and activities around key water sources. Periodic population inventories and future gather statistics could provide additional anecdotal information to bolster existing understandings about how logistically effective it is to manage a portion of the herd as non-breeding animals.

## **Neutering Males**

Castration (the surgical removal of the testicles, also called gelding or neutering) is a surgical procedure for the horse sterilization that has been used for millennia. Vasectomy involves severing or blocking the vas deferens or epididymis, to prevent sperm from being ejaculated. The procedures are fairly straight forward, and have a relatively low complication rate. As noted in the review of scientific literature that follows, the expected effects of gelding and vasectomy are not scientifically controversial; they are well understood overall, even though there is some degree of uncertainty about the exact quantitative outcomes for any given individual (as is true for any natural system).

Including a portion of neutered males in a herd can lead to a reduced population-level per-capita growth rate if the neutered males prevent fertile males from mating with fertile females, or if the neutered males take some of the places that would otherwise be occupied by fertile females. By having a skewed sex ratio with fewer females than males (fertile stallions plus neutered males), the result will be that there will be a lower number of breeding females in the population.

Including neutered males in herd management is not new for BLM and federal land management. Geldings have been released on BLM lands as a part of herd management in the Barren Valley complex in Oregon (BLM 2011), the Challis HMA in Idaho (BLM 2012), and the Conger HMA in Utah (BLM 2016). Vasectomized males were studied in the Flanigan HMA in Nevada and in the Beaty Butte HMA in Oregon (Eagle et al. 1993, Asa 1999). Vasectomized males and geldings were also included in US Fish and Wildlife Service management plans for the Sheldon National Wildlife Refuge that relied on sterilization and removals (Collins and Kasbohm 2016). Taking into consideration the literature available at the time, the National Academies of Sciences concluded in their 2013 report that a form of vasectomy was one of the three most promising methods for WH&B fertility control (NAS 2013).

Nelson (1980) and Garrott and Siniff (1992) modeled potential efficacy of male-oriented contraception as a population management tool, and both studies agreed that while slowing growth, sterilizing only dominant males (i.e., harem-holding stallions) would result in marginal reduction in female fertility rates. Eagle et al. (1993) and Asa (1999) tested this hypothesis on herd management areas (HMAs) where dominant males were vasectomized. Their findings agreed with modeling results from previous studies, and they also concluded that sterilizing only dominant males would not provide the desired reduction in female fertility and overall population growth rate, assuming that the numbers of fertile females is not changed. While bands with vasectomized harem stallions tended to have fewer foals, breeding by bachelors and subordinate stallions meant that population growth still occurred – female fertility was not dramatically reduced. Therefore, for vasectomy to work to achieve fertility reduction goals, the treatment should be applied across not only dominant harem stallions. Collins and Kasbohm (2016) demonstrated that there was a reduced fertility rate in a feral horse herd with both spayed and vasectomized horses – some geldings were also present in that herd. They showed that, in the presence of between ~20-48% vasectomized stallions, fertile female reproductive rates declined in some years by more than 40%. Garrott and Siniff (1992) concluded from their modeling that male sterilization would effectively cause there to be zero population growth (the point where births roughly equal deaths) only if a large proportion of males (i.e., >85%) could be sterilized. In cases where the goal of harem stallion sterilization is to reduce population growth



rates, success appears to be dependent on a stable group structure, as strong bonds between a stallion and mares reduce the probability of a mare mating an extra-group stallion (Nelson 1980, Garrott and Siniff 1992, Eagle et al. 1993, Asa 1999).

In addition to the conclusion that neutering stallions can reduce fertile female reproductive rates, neutered males can be used to reduce overall growth rates in a management strategy that does not rely on any expectation that geldings will retain harems or lead to a reduction in per-female fertility rates. By including some neutered males in a herd that also has fertile mares and stallions, the neutered males would take some of the spaces toward AML that would otherwise be taken by fertile females. If the total number of horses is constant but neutered males are included in the herd, this can reduce the number of fertile mares, therefore reducing the absolute number of foals produced. Put another way, if neutered males occupy spaces toward AML that would otherwise be filled by fertile mares, that will reduce growth rates merely by the fact of causing there to be a lower starting number of fertile mares.

#### *Direct Effects of Neutering*

No animals which appear to be distressed, injured, or in poor health or condition should be selected for gelding. Stallions should not typically be neutered within 72 hours of capture. Surgery would be performed by a veterinarian using general anesthesia and appropriate surgical techniques. The final determination of which specific animals would be gelded would be based on the professional opinion of the attending veterinarian in consultation with the Authorized Officer (i.e., See the SOPs for neutering in the Antelope / Triple B gather EA, DOI-BLM-NV-E030-2017-010-EA).

Though neutering is a common equine surgical procedure, especially gelding, some level of minor complications after surgery may be expected (Getman 2009), and it is not always possible to predict when postoperative complications would occur. Fortunately, the most common complications are almost always self-limiting, resolving with time and exercise. Individual impacts to the stallions during and following the gelding process should be minimal and would mostly involve localized swelling and bleeding. Complications of gelding may include, but are not limited to: minor bleeding, swelling, inflammation, edema, infection, peritonitis, hydrocele, penile damage, excessive hemorrhage, and eventration (Schumacher 1996, Searle et al. 1999, Getman 2009). A small amount of bleeding is normal and generally subsides quickly, within 2-4 hours following the procedure. Some degree of swelling is normal, including swelling of the prepuce and scrotum, usually peaking between 3-6 days after surgery (Searle et al. 1999). Swelling should be minimized through the daily movements (exercise) of the horse during travel to and from foraging and watering areas. Most cases of minor swelling should be back to normal within 5-7 days, more serious cases of moderate to severe swelling are also self-limiting and are expected to resolve with exercise after one to 2 weeks. Older horses are reported to be at greater risk of post-operative edema, but daily exercise can prevent premature closure of the incision, and prevent fluid buildup (Getman 2009). In some cases, a hydrocele (accumulation of sterile fluid) may develop over months or years (Searle et al. 1999). Serious complications (eventration, anesthetic reaction, injuries during handling, etc.) that result in euthanasia or mortality during and following surgery are rare (e.g., eventration rate of 0.2% to 2.6% noted in Getman 2009, but

an eventration rate of 4.8% noted in Shoemaker et al. 2004) and vary according to the population of horses being treated (Getman 2009). Normally one would expect serious complications in less than 5% of horses operated under general anesthesia, but in some populations these rates have been as high as 12% (Shoemaker 2004). Serious complications are generally noted within 3 or 4 hours of surgery but may occur any time within the first week following surgery (Searle et al. 1999). If they occur, they would be treated with surgical intervention when possible, or with euthanasia when there is a poor prognosis for recovery. Vasectomized stallions may remain fertile for up to about 6 weeks after surgery, so it is optimal if that treatment occurs well in advance of the season of mare fertility starting in the spring (NAS 2013). Vasectomy may be performed via laparoscopy (Vitoria et al. 2019), but that method is not widely used. The NAS report (2013) suggested that chemical vasectomy (reviewed in Fesseha 2017), which has been developed for dogs and cats, may be appropriate for wild horses and burros, but results from the Collins and Kasbohm (2016) study indicated that chemical vasectomy failed to block sperm transport in the treated animals (Scully et al. 2015). Despite the NAS report suggestions (2013), chemical vasectomy will not be considered for use under this alternative because of the poor outcome in that published study.

For intact stallions, testosterone levels appear to vary as a function of age, season, and harem size (Khalil et al 1998). It is expected that testosterone levels will decline over time after castration. Testosterone levels should not change due to vasectomy. Vasectomized stallions should retain their previous levels of libido. Domestic geldings had a significant prolactin response to sexual stimulation, but lacked the cortisol response present in stallions (Colborn et al. 1991). Although libido and the ability to ejaculate tends to be gradually lost after castration (Thompson et al. 1980), some geldings continue to mount mares and intromit (Rios and Houpt 1995, Schumacher 2006).

### *Indirect Effects of Neutering*

Other than the short-term outcomes of surgery, neutering is not expected to reduce males' survival rates. Castration is actually thought to increase survival as males are released from the cost of reproduction (Jewell 1997). In Soay sheep castrates survived longer than rams in the same cohort (Jewell 1997), and Misaki horse geldings lived longer than intact males (Kaseda et al. 1997, Khalil and Murakami 1999). Moreover, it is unlikely that a reduced testosterone level will compromise gelding survival in the wild, considering that wild mares survive with low levels of testosterone. Some fraction of geldings may not expend as much energy toward in attempts to obtain or defend a harem; it is expected that such wild geldings may have a better body condition than wild, fertile stallions. In contrast, vasectomized males may continue to defend or compete for harems in the way that fertile males do, so they are not expected to experience an increase in health or body condition due to surgery.

Depending on whether an HMA is non-reproducing in whole or in part, reproductive stallions may or may not still be a component of the population's age and sex structure. The question of whether or not a given neutered male would or would not attempt to maintain a harem is not germane to population-level management. Hypothetical changes in the behavioral choices that a given neutered stallion may make would not compromise the neutered stallion's wild and free-

ranging status. It is worth noting, though, that the BLM is not required to manage populations of wild horses in a manner that ensures that any given individual maintains its social standing within any given harem or band. Neutering a subset of stallions would not prevent other fertile stallions and mares from continuing with the typical range of social behaviors for sexually active adults. For fertility control strategies where gelding is intended to reduce growth rates by virtue of sterile males defending harems, the NAS (2013) suggested that the effectiveness of gelding on overall reproductive rates may depend on the pre-castration social roles of those animals. If sex ratio manipulation is included as a management technique, then having a post-gather herd with some neutered males and a lower fraction of fertile mares necessarily reduces the absolute number of foals born per year, compared to a herd that includes more fertile mares. An additional benefit is that neutered males that would otherwise be permanently removed from the range (for adoption, sale or other disposition) may be released back onto the range where they can continue to engage in free-roaming behaviors.

### *Behavioral Effects of Neutering*

Feral horses typically form bands composed of an adult male with 1 to 3 adult females and their immature offspring (Feist and McCullough 1976, Berger 1986, Roelle et al. 2010). In many populations, subordinate ‘satellite’ stallions have been observed associating with the band, although the social role of these males continues to be debated (see Feh 1999, and Linklater and Cameron 2000). Juvenile offspring of both sexes often leave the band at sexual maturity (normally around two or three years of age (Berger 1986), but adult females may remain with the same band over a span of years. Group stability and cohesion is maintained through positive social interactions and agonistic behaviors among all members, and herding and reproductive behaviors from the stallion (Ransom and Cade 2009). Group movements and consortship of a stallion with mares is advertised to other males through the group stallion marking dung piles as they are encountered, and over-marking mare eliminations as they occur (King and Gurnell 2006).

In horses, males play a variety of roles during their lives (Deniston 1979): after dispersal from their natal band they generally live as bachelors with other young males, before associating with mares and developing their own breeding group as a harem stallion or satellite stallion. In any population of horses, not all males will achieve harem stallion status, so all males do not have an equal chance of breeding (Asa 1999). Stallion behavior is thought to be related to androgen levels, with breeding stallions having higher androgen concentrations than bachelors (Angle et al. 1979, Chaudhuri and Ginsberg 1990, Khalil et al. 1998). In one study, a bachelor with low libido had lower levels of androgens, and two-year old bachelors had higher testosterone levels than two-year olds with undescended testicles who remained with their natal band (Angle et al. 1979).

Vasectomized males continue to attempt to defend or gain breeding access to females. It is generally expected that vasectomized wild horses will continue to behave like fertile males, given that the only physiological change in their condition is a lack of sperm in their ejaculate. If a vasectomized stallion retains a harem, the females in the harem will continue to cycle until they are fertilized by another stallion, or until the end of the breeding season. As a result, the

vasectomized stallion may be involved in aggressive behaviors to other males through the entire breeding season (Asa 1999), which may divert time from foraging and cause him to be in poorer body condition going into winter. Ultimately, this may lead to the stallion losing control of a given harem. Feral horse herds with high numbers of vasectomized stallions retained typical harem social structure (Asa 1999, Collins and Kasbohm 2016). Again it is worth noting that the BLM is not required to manage populations of wild horses in a manner that ensures that any given individual maintains its social standing within any given harem or band.

Neutering males by gelding adult male horses is expected to result in reduced testosterone production, which is expected to directly influence reproductive behaviors (NAS 2013), though it is not known how long after gelding surgery any change in behavior will take place. Moreover, testosterone levels alone are not a reliable predictor of masculine behavior (Line et al. 1985, Schumacher 2006). In domestic geldings, 20-30% continued to show stallion-like behavior, whether castrated pre- or post-puberty (Line et al. 1985). Gelding of domestic horses most commonly takes place before or shortly after sexual maturity, and age-at-gelding can affect the degree to which stallion-like behavior is expressed later in life. In intact stallions, testosterone levels peak increase up to an age of ~4-6 years, and can be higher in harem stallions than bachelors (Khalil et al 1998). It is assumed that free roaming wild horse geldings would generally exhibit reduced aggression toward other horses, and reduced reproductive behaviors (NAS 2013). With the exception of an ongoing study in Utah which has not yet led to published results (BLM 2016), the behavior of wild horse geldings in the presence of intact stallions has not been well documented, but the literature review below can be used to make reasonable inferences about wild geldings' likely behaviors.

Despite livestock being managed by neutering males for millenia, and the relatively scant amount of published research on castrates' behaviors (Hart and Jones 1975), inferences about how the behaviors of geldings will change, how quickly any change will occur after surgery, or what effect gelding an adult stallion and releasing him back in to a wild horse population will have on his behavior and that of the wider population may be made from the existing literature. There is an ongoing BLM study in Utah focused on the individual and population-level effects of including some geldings in a free-roaming horse population (BLM 2016). Published results from that study are not yet available, but geldings in the first year after surgery exhibited behaviors, movements, and habitat choices that appeared to be generally comparable to fertile stallions (P. Griffin, BLM, reporting personal communication from USGS about unpublished data during the 2018 WHB Advisory Board meeting in Salt Lake City).

The effects of castration on aggression in horses have been quantified in a few cases. One report has noted that high levels of aggression continued to be observed in domestic horse geldings who also exhibited sexual behaviors (Rios and Houpt 1995). Stallion-like behavior in domestic horse geldings is relatively common (Smith 1974, Schumacher 1996), being shown in 20-33% of cases whether the horse was castrated pre- or post-puberty (Line et al. 1985, Rios and Houpt 1995, Schumacher 2006). While some of these cases may be due to cryptorchidism or incomplete surgery, it appears that horses are less dependent on hormones than other mechanisms for the maintenance of sexual behaviors (Smith 1974). Domestic geldings exhibiting masculine behavior

had no difference in testosterone concentrations than other geldings (Line et al. 1985, Schumacher 2006), and in some instances the behavior appeared context dependent (Borsberry 1980, Pearce 1980).

Dogs and cats are commonly neutered, and it is also common for them to continue to exhibit reproductive behaviors several years after castration (Dunbar 1975). Dogs, ferrets, hamsters, and marmosets continued to show sexually motivated behaviors after castration, regardless of whether they had previous experience or not, although in beagles and ferrets there was a reduction in motivation post-operatively (Hart 1968, Dunbar 1975, Dixson 1993, Costantini et al. 2007, Vinke et al. 2008). Ungulates continued to show reproductive behaviors after castration, with goats and llamas continuing to respond to females even a year later in the case of goats, although mating time and the ejaculatory response was reduced (Hart and Jones 1975, Nickolmann et al. 2008).

The likely effects of castration on geldings' social interactions and group membership can be inferred from available literature. In a pasture study of domestic horses, Van Dierendonck et al. (1995) found that social rank among geldings was directly correlated to the age at which the horse was castrated, suggesting that social experiences prior to sterilization may influence behavior afterward. Of the two geldings present in a study of semi-feral horses in England, one was dominant over the mares whereas a younger gelding was subordinate to older mares; stallions were only present in this population during a short breeding season (Tyler 1972). A study of domestic geldings in Iceland held in a large pasture with mares and sub-adults of both sexes, but no mature stallions, found that geldings and sub-adults formed associations amongst each other that included interactions such as allo-grooming and play, and were defined by close proximity (Sigurjónsdóttir et al. 2003). These geldings and sub-adults tended to remain in a separate group from mares with foals, similar to castrated Soay sheep rams (*Ovis aries*) behaving like bachelors and grouping together, or remaining in their mother's group (Jewell 1997). In Japan, Kaseda et al. (1997) reported that young males dispersing from their natal harem and geldings moved to a different area than stallions and mares during the non-breeding season. Although the situation in Japan may be the equivalent of a bachelor group in natural populations, in Iceland this division between mares and the rest of the horses in the herd contradicts the dynamics typically observed in a population containing mature stallions. Sigurjónsdóttir et al. (2003) also noted that in the absence of a stallion, allo-grooming between adult females increased drastically. Other findings included increased social interaction among yearlings, display of stallion-like behaviors such as mounting by the adult females, and decreased association between females and their yearling offspring (Sigurjónsdóttir et al. 2003). In the same population in Iceland Van Dierendonck et al. (2004) concluded that the presence of geldings did not appear to affect the social behavior of mares or negatively influence parturition, mare-foal bonding, or subsequent maternal activities. Additionally, the welfare of broodmares and their foals was not affected by the presence of geldings in the herd (Van Dierendonck et al. 2004). These findings are important because treated geldings will be returned to the range in the presence of pregnant mares and mares with foals of the year.

The likely effects of castration on geldings' home range and habitat use can also be surmised from available literature. Bands of horses tend to have distinct home ranges, varying in size depending on the habitat and varying by season, but always including a water source, forage, and places where horses can shelter from inclement weather or insects (King and Gurnell 2005). By comparison, bachelor groups tend to be more transient, and can potentially use areas of good forage further from water sources, as they are not constrained by the needs of lactating mares in a group. The number of observations of gelded wild stallion behavior are still too few to make general predictions about whether a particular gelded stallion individuals will behave like a harem stallion, a bachelor, or form a group with geldings that may go to forage and water differently from fertile wild horses.

Gelding wild horses does not change their status as wild horses under the WFRHBA (as amended). In terms of whether geldings will continue to exhibit the free-roaming behavior that defines wild horses, BLM does expect that wild geldings released back to the range would continue to roam unhindered. Wild horse movements may be motivated by a number of biological impulses, including the search for forage, water, and social companionship that is not of a sexual nature. As such, even a gelded animal that has become relatively uninterested in breeding would still be expected to have a number of internal reasons for moving across a landscape and, therefore, to still exhibit 'free-roaming' behavior. Despite marginal uncertainty about subtle aspects of potential changes in habitat preference, there is no expectation that gelding wild horses will cause them to lose their free-roaming nature. It is worth noting that individual choices in wild horse group membership, home range, and habitat use are not protected under the WFRHBA. BLM acknowledges that geldings may exhibit some behavioral differences at some time after surgery, compared to intact stallions, but those differences are not in any way expected to remove the geldings' rebellious and feisty nature, or their defiance of man. While it may be that a gelded wild horse could have a different set of behavioral priorities than an intact wild stallion, the expectation is that wild geldings will choose to act upon their behavioral priorities in an unhindered way, just as is the case for an intact wild stallion. In the legal sense, a wild gelding would be just as much 'wild' as defined by the WFRHBA as any intact stallion, even if his patterns of movement may differ from those of an intact stallion. Congress specified that sterilization is an acceptable management action (16 USC §1333.b.1). Sterilization is not one of the clearly defined events that cause an animal to lose its status as a wild free-roaming horse (16 USC §1333.2.C.d). Several academics have offered their opinions about whether gelding a given stallion would lead to that individual effectively losing its status as a wild horse (Rutberg 2011, Kirkpatrick 2012, Nock 2017). Those opinions are based on a semantic and subjective definition of 'wild' that is not rooted in the law, while BLM must adhere to the legal definition of what constitutes a wild horse, based on the WFRHBA (as amended). Furthermore, those individuals have not conducted any studies that would test their speculative opinion that gelding wild stallions would cause them to become docile. BLM is not obliged to base management decisions on such opinions, which do not meet the BLM's principle and practice to "Use the best available scientific knowledge relevant to the problem or decision being addressed, relying on peer reviewed literature when it exists" (Kitchell et al. 2015).

### **Genetic Effects of Neutering**



It is true that neutered males are unable to contribute to the genetic diversity of the herd. BLM is not obligated to ensure that any given individual in a herd has the chance to sire a foal and pass on genetic material. Management practices in the BLM Wild Horse and Burro Handbook (2010) include measures to increase population genetic diversity in reproducing herds where monitoring reveals a cause for concern about low levels of observed heterozygosity. These measures include increasing the sex ratio to a greater percentage of fertile males than fertile females (and thereby increasing the number of males siring foals), and bringing new animals into a herd from elsewhere.

In herds that are managed to be non-reproducing, it is not a concern to maintain genetic diversity because the management goal would be that animals in such a herd would not breed.

In reproducing herds where there is a recent and / or an ongoing influx of breeding animals from other areas with wild or feral horses, spaying and neutering is not expected to cause an unacceptable loss of genetic diversity or an unacceptable increase in the inbreeding coefficient. In any diploid population, the loss of genetic diversity through inbreeding or drift can be prevented by large effective breeding population sizes (Wright 1931) or by introducing new potential breeding animals (Mills and Allendorf 1996). The NAS report (2013) recommended that single HMAs should not be considered as isolated genetic populations. Rather, managed herds of wild horses should be considered as components of interacting metapopulations, with the potential for interchange of individuals and genes taking place as a result of both natural and human-facilitated movements. It is worth noting that, although maintenance of genetic diversity at the scale of the overall population of wild horses is an intuitive management goal, there are no existing laws or policies that require BLM to maintain genetic diversity at the scale of the individual herd management area or complex. Also, there is no Bureau-wide policy that requires BLM to allow each female or male in a herd to reproduce before it is treated with contraceptives or sterilized. Introducing 1-2 fertile mares every generation (about every 10 years) is a standard management technique that can alleviate potential inbreeding concerns in most cases (BLM 2010). The NAS report (2013) recommended that managed herds of wild horses would be better viewed as components of interacting metapopulations, with the potential for interchange of individuals and genes taking place as a result of both natural and human-facilitated movements.

In the last 10 years, there has been a high realized growth rate of wild horses in most areas administered by the BLM. As a result, most alleles that are present in any given wild horse are likely to already be well represented in siblings, cousins, and more distant relatives on the HMA. With the exception of horses in a small number of well-known HMAs that contain a relatively high fraction of alleles associated with old Spanish horse breeds (NAS 2013), the genetic composition of wild horses in lands administered by the BLM is consistent with admixtures from extant domestic breeds. As a result, in most HMAs, applying fertility control to a subset of mares is not expected to cause irreparable loss of genetic diversity. Improved longevity and an aging population are expected results of contraceptive treatment that can provide for lengthening generation time; this result would be expected to slow the rate of genetic diversity loss (Hailer et al. 2006). Based on a population model, Gross (2000) found that a strategy to preferentially treat

young animals with a contraceptive led to more genetic diversity being retained than either a strategy that preferentially treats older animals, or a strategy with periodic gathers and removals.

Roelle and Oyler-McCance (2015) used the VORTEX population model to simulate how different rates of mare sterility would influence population persistence and genetic diversity, in populations with high or low starting levels of genetic diversity, various starting population sizes, and various annual population growth rates. Although those results are specific to mares, some inferences about potential effects of stallion sterilization may also be made from their results. Roelle and Oyler-McCance (2015) showed that the risk of the loss of genetic heterozygosity is extremely low except in cases where all of the following conditions are met: starting levels of genetic diversity are low, initial population size is 100 or less, the intrinsic population growth rate is low (5% per year), and very large fractions of the population are permanently sterilized. Given that 94 of 102 wild horse herds sampled for genetic diversity at the time of the 2013 NAS report did not meet a threshold for concern (NAS 2013), the starting level of genetic diversity in most wild horse herds is relatively high.

In a breeding herd where more than 85% of males in a population are sterile, there could be genetic consequences of reduced heterozygosity and increased inbreeding coefficients, as it would potentially allow a very small group of males to dominate the breeding (e.g., Saltz et al. 2000). Such genetic consequences could be mitigated by natural movements or human-facilitated translocations (BLM 2010). Garrott and Siniff's (1992) model predicts that gelding 50-80% of mature males in the population would reduce, but not halt, mare fertility. Also, fertile male colts that eventually become sexually mature stallions can contribute genetically to the herd.

### **Sterilization Literature Cited**

#### **Spaying**

- Asa, C. S., D. A. Goldfoot, and O. J. Ginther. 1979. Sociosexual behavior and the ovulatory cycle of ponies (*Equus caballus*) observed in harem groups. *Hormones and Behavior* 13:49–65.
- Asa, C. S., D. A. Goldfoot, M. C. Garcia, and O. J. Ginther. 1980a. Dexamethasone suppression of sexual behavior in the ovariectomized mare. *Hormones and Behavior*.
- Asa, C., D. A. Goldfoot, M. C. Garcia, and O. J. Ginther. 1980b. Sexual behavior in ovariectomized and seasonally anovulatory pony mares (*Equus caballus*). *Hormones and Behavior* 14:46–54.
- Asa, C., D. Goldfoot, M. Garcia, and O. Ginther. 1984. The effect of estradiol and progesterone on the sexual behavior of ovariectomized mares. *Physiology and Behavior* 33:681–686.
- Baldock, P. A. J., H. A. Morris, A. G. Need, R. J. Moore, and T. C. Durbridge. 1998. Variation in the short-term changes in bone cell activity in three regions of the distal femur immediately following ovariectomy. *Journal of Bone and Mineral Research* 13:1451–1457.
- Beckett, T., A. E. Tchernof, and M. J. Toth. 2002. Effect of ovariectomy and estradiol replacement on skeletal muscle enzyme activity in female rats. *Metabolism* 51:1397–1401.
- Belsito, K. R., B. M. Vester, T. Keel, T. K. Graves, and K. S. Swanson. 2008. Impact of ovariohysterectomy and food intake on body composition, physical activity, and adipose gene expression in cats. *Journal of Animal Science* 87:594–602.
- Bertin, F. R., K. S. Pader, T. B. Lescun, and J. E. Sojka-Kritchevsky. 2013. Short-term effect of ovariectomy on measures of insulin sensitivity and response to dexamethasone

- administration in horses. *American Journal of Veterinary Research* 74:1506–1513.
- Bigolin, S., D.J. Fagundes, H.C. Rivoire, A.T. Negrini Fagundes, A.L. Negrini Fagundes. 2009. Transcervical hysteroscopic sterilization using cyanoacrylate: a long-term experimental study on sheep. *The Journal of Obstetrics and Gynaecology Research* 35:1012-1018.
- Bowen, Z. 2015. Assessment of spay techniques for mare in field conditions. Letter from US Geological Survey Fort Collins Science Center to D. Bolstad, BLM. November 24, 2015. Appendix D in Bureau of Land Management, 2016, Mare Sterilization Research Environmental Assessment, DOI-BLM-O-B000-2015-055-EA, Hines, Oregon.
- Bureau of Land Management (BLM). 2010. Wild Horse and Burro Management Handbook 4700-1.
- Camara, C., L.-Y. Zhou, Y. Ma, L. Zhu, D. Yu, Y.-W. Zhao, and N.-H. Yang. 2014. Effect of ovariectomy on serum adiponectin levels and visceral fat in rats. *Journal of Huazhong University of Science and Technology [Medical Sciences]* 34:825–829.
- Coit V. A., F. J. Dowell, and N. P. Evans. 2009. Neutering affects mRNA expression levels for the LH-and GnRH-receptors in the canine urinary bladder. *Theriogenology* 71:239-247.
- Collins, G. H., and J. W. Kasbohm. 2016. Population dynamics and fertility control of feral horses. *Journal of Wildlife Management* 81: 289-296.
- Crabtree, J. R. 2016. Can ovariectomy be justified on grounds of behaviour? *Equine Veterinary Education* 28: 58–59.
- Crowell-Davis, S. L. 2007. Sexual behavior of mares.
- Evans, J. W., A. Borton, H. F. Hintz, and L. D. Van Vleck. 1977. *The Horse*. San Francisco, California: W.H. Freeman and Company. Pages 373–377.
- Feist, J. D., and D.R. McCullough. 1976. Behavior patterns and communication in feral horses. *Zietschrift für Tierpsychologie* 41:337–371.
- Fettman, M. J., C. A. Stanton, L. L. Banks, D. W. Hamar, D. E. Johnson, R. L. Hegstad, and S. Johnston. 1997. Effects of neutering on bodyweight, metabolic rate and glucose tolerance of domestic cats. *Research in Veterinary Science* 62:131–136.
- Garcia, M. C., and O. J. Ginther. 1976. Effects of Ovariectomy and Season on Plasma Luteinizing Hormone in Mares. *Endocrinology* 98:958–962.
- Green, N.F. and H.D. Green. 1977. The wild horse population of Stone Cabin Valley Nevada: a preliminary report. In *Proceedings, National Wild Horse Forum*. University of Nevada Reno Cooperative Extension Service.
- Gross, J.E. 2000. A dynamic simulation model for evaluating effects of removal and contraception on genetic variation and demography of Pryor Mountain wild horses. *Biological Conservation* 96:319-330.
- Guttilla, D. A., and P. Stapp. 2010. Effects of sterilization on movements of feral cats at a wildland–urban interface. *Journal of Mammalogy* 91:482–489.
- Hailer, F., B. Helander, A.O. Folkestad, S.A. Ganusevich, S. Garstad, P. Hauff, C. Koren, T. Nygård, V. Volke, C. Vilà, and H. Ellegren. 2006. Bottlenecked but long-lived: high genetic diversity retained in white-tailed eagles upon recovery from population decline. *Biology Letters* 2:316-319.
- Hampson, B. A., M. A. De Laat, P. C. Mills, and C. C. Pollitt. 2010a. Distances travelled by feral horses in ‘outback’ Australia. *Equine Veterinary Journal, Suppl.* 38:582–586.
- Hampson, B. A., J. M. Morton, P. C. Mills, M. G. Trotter, D. W. Lamb, and C. C. Pollitt. 2010b. Monitoring distances travelled by horses using GPS tracking collars. *Australian Veterinary Journal* 88:176–181.

- Hart, B. L., and R. A. Eckstein. 1997. The role of gonadal hormones in the occurrence of objectionable behaviours in dogs and cats. *Applied Animal Behaviour Science* 52:331–344.
- Holtan, D. W., E. L. Squires, D. R. Lapin, and O. J. Ginther. 1979. Effect of ovariectomy on pregnancy in mares. *Journal of Reproduction and Fertility, Supplement* 27:457–463.
- Hooper, R. N., T. S. Taylor, D. D. Varner, and B. T. L. 1993. Effects of bilateral ovariectomy via coloptomy in mares: 23 cases (1984-1990). *Journal of the American Veterinary Medical Association* 203:1043–1046.
- Huang, R. Y., L. M. Miller, C. S. Carlson, and M. R. Chance. 2002. Characterization of bone mineral composition in the proximal tibia of *Cynomolgus* monkeys: effect of ovariectomy and nandrolone decanoate treatment. *Bone* 30:492–497.
- Jacob, J., G. R. Singleton, and L. A. Hinds. 2008. Fertility control of rodent pests. *Wildlife Research* 35:487.
- Jerome, C. P., C. H. Turner, and C. J. Lees. 1997. Decreased bone mass and strength in ovariectomized cynomolgus monkeys (*Macaca fascicularis*). *Calcified Tissue International* 60:265–270.
- Jeusette, I., J. Detilleux, C. Cuvelier, L. Istasse, and M. Diez. 2004. Ad libitum feeding following ovariectomy in female Beagle dogs: effect on maintenance energy requirement and on blood metabolites. *Journal of Animal Physiology and Animal Nutrition* 88:117–121.
- Jeusette, I., S. Daminet, P. Nguyen, H. Shibata, M. Saito, T. Honjoh, L. Istasse, and M. Diez. 2006. Effect of ovariectomy and ad libitum feeding on body composition, thyroid status, ghrelin and leptin plasma concentrations in female dogs. *Journal of Animal Physiology and Animal Nutrition* 90:12–18.
- Kamm, J. L., and D. A. Hendrickson. 2007. Clients' perspectives on the effects of laparoscopic ovariectomy on equine behavior and medical problems. *Journal of Equine Veterinary Science* 27:435–438.
- King, S.R.B., and J. Gurnell. 2005. Habitat use and spatial dynamics of takhi introduced to Hustai National Park, Mongolia. *Biological Conservation* 124:277–290.
- Kirkpatrick, J. F., and A. Turner. 2008. Achieving population goals in a long-lived wildlife species (*Equus caballus*) with contraception. *Wildlife Research* 35:513.
- Kitchell, K., S. Cohn, R. Falise, H. Hadley, M. Herder, K. Libby, K. Muller, T. Murphy, M. Preston, M. J. Rugwell, and S. Schlanger. 2015. Advancing Science in the BLM: An Implementation Strategy. Bureau of Land Management. March 2015.
- Lee, M., and D. A. Hendrickson. 2008. A review of equine standing laparoscopic ovariectomy. *Journal of Equine Veterinary Science* 28:105–111.
- Loesch, D. A., and D. H. Rodgerson. 2003. Surgical approaches to ovariectomy in mares. *Continuing Education for Veterinarians* 25:862–871.
- Lundon, K., M. Dumitriu, and M. Grynepas. 1994. The long-term effect of ovariectomy on the quality and quantity of cancellous bone in young macaques. *Bone and Mineral* 24:135–149.
- Mavropoulos, A., S. Kiliaridis, R. Rizzoli, and P. Ammann. 2014. Normal masticatory function partially protects the rat mandibular bone from estrogen-deficiency induced osteoporosis. *Journal of Biomechanics* 47:2666–2671.
- McDonnell, S.M. 2012. Mare and foal behavior. *American Association of Equine Practitioners Proceedings* 58:407–410.
- McKinnon, A.O., and J.R. Vasey. 2007. Selected reproductive surgery of the broodmare. Pages 146–160 in *Current therapy in equine reproduction*, J.C. Samper, J.F. Pycock, and A.O. McKinnon, eds. Saunders Elsevier, St. Louis, Missouri.

- Miller, R. 1983. Seasonal Movements and Home Ranges of Feral Horse Bands in Wyoming's Red Desert. *Journal of Range Management* 36:199–201.
- Mills, L.S. and F.W. Allendorf. 1996. The one-migrant-per-generation rule in conservation and management. *Conservation Biology* 10:1509-1518.
- National Research Council of the National Academies (NRC). 2013. Using Science to Improve the BLM Wild Horse and Burro Program: A Way Forward. The National Academies Press, Washington, D.C.
- National Research Council of the National Academies (NRC). 2015. Review of proposals to the Bureau of Land Management on Wild Horse and Burro sterilization or contraception, a letter report. Committee for the review of proposals to the Bureau of Land Management on Wild Horse and Burro Sterilization or Contraception. Appendix B in: BLM, 2016, Mare sterilization research Environmental Assessment DOI-BLM-OR-B000-2015-0055-EA, BLM Burns District Office, Hines, Oregon.
- Nock, B. 2013. Liberated horsemanship: menopause...and wild horse management. Warrenton, Missouri: Liberated Horsemanship Press.
- Núñez, C.M., J.S. Adelman, and D.I. Rubenstein. 2010. Immunocontraception in wild horses (*Equus caballus*) extends reproductive cycling beyond the normal breeding season. *PLoS one*, 5(10), p.e13635.
- O'Farrell, V., and E. Peachey. 1990. Behavioural effects of ovariohysterectomy on bitches. *Journal of Small Animal Practice* 31:595–598.
- Pader, K., L. J. Freeman, P. D. Constable, C. C. Wu, P. W. Snyder, and T. B. Lescun. 2011. Comparison of Transvaginal Natural Orifice Transluminal Endoscopic Surgery (NOTES®) and Laparoscopy for Elective Bilateral Ovariectomy in Standing Mares. *Veterinary Surgery* 40:998–1008.
- Payne, R. M. 2013. The effect of spaying on the racing performance of female greyhounds. *The Veterinary Journal* 198:372–375.
- Prado, T., and J. Schumacher. 2017. How to perform ovariectomy through a colpotomy. *Equine Veterinary Education* 13:doi: 10.1111/eve.12801
- Ramsey, D. 2005. Population dynamics of brushtail possums subject to fertility control. *Journal of Applied Ecology* 42:348–360.
- Ramsey, D. 2007. Effects of fertility control on behavior and disease transmission in brushtail possums. *Journal of Wildlife Management* 71:109–116.
- Ransom, J.I., J.G. Powers, N.T. Hobbs, and D.L. Baker. 2014a. Ecological feedbacks can reduce population-level efficacy of wildlife fertility control. *Journal of Applied Ecology* 51:259-269.
- Ransom, J.I., J.G. Powers, H.M. Garbe, M.W. Oehler, T.M. Nett, and D.L. Baker. 2014b. Behavior of feral horses in response to culling and GnRH immunocontraception. *Applied Animal Behaviour Science* 157: 81-92.
- Reichler, I. M. 2009. Gonadectomy in Cats and Dogs: A Review of Risks and Benefits. *Reproduction in Domestic Animals* 44:29–35.
- Röcken, M., G. Mosel, K. Seyrek-Intas, D. Seyrek-Intas, F. Litzke, J. Verver, and A. B. M. Rijkenhuizen. 2011. Unilateral and Bilateral Laparoscopic Ovariectomy in 157 Mares: A Retrospective Multicenter Study. *Veterinary Surgery* 40:1009–1014.
- Roelle, J.E. and S.J. Oyler-McCance, S.J., 2015. Potential demographic and genetic effects of a sterilant applied to wild horse mares. US Geological Survey Report 2015-1045.
- Roessner, H. A., K.A. Kurtz, and J.P. Caron. 2015. Laparoscopic ovariectomy diminishes estrus-

- associated behavioral problems in mares. *Journal of Equine Veterinary Science* 35: 250–253 (2015).
- Rowland, A.L., K.G. Glass, S.T. Grady, K.J. Cummings, K. Hinrichs, and A.E. Watts. 2018. Influence of caudal epidural analgesia on cortisol concentrations and pain-related behavioral responses in mares during and after ovariectomy via colpotomy. *Veterinary Surgery* 2018:1–7. DOI: 10.1111/vsu.12908
- Rubin, C., A. S. Turner, S. Bain, C. Mallinckrodt, and K. McLeod. 2001. Low mechanical signals strengthen long bones. *Nature* 412:603–604.
- Salter, R. E. Biogeography and habitat-use behavior of feral horses in western and northern Canada. in *Symposium on the Ecology and Behaviour of Wild and Feral Equids* 129–141 (1979).
- Saunders, G., J. McIlroy, M. Berghout, B. Kay, E. Gifford, R. Perry, and R. van de Ven. 2002. The effects of induced sterility on the territorial behaviour and survival of foxes. *Journal of Applied Ecology* 39:56–66.
- Scholz-Ahrens, K. E., G. Dellling, P. W. Jungblut, E. Kallweit, and C. A. Barth. 1996. Effect of ovariectomy on bone histology and plasma parameters of bone metabolism in nulliparous and multiparous sows. *Zeitschrift für Ernährungswissenschaft* 35:13–21.
- Scott, E. A., and D. J. Kunze. 1977. Ovariectomy in the mare: presurgical and postsurgical considerations. *The Journal of Equine Medicine and Surgery* 1:5–12.
- Seidler, R. G., and E. M. Gese. 2012. Territory fidelity, space use, and survival rates of wild coyotes following surgical sterilization. *Journal of Ethology* 30:345–354.
- Shoemaker, R. W., E. K. Read, T. Duke, and D. G. Wilson. 2004. In situ coagulation and transection of the ovarian pedicle: an alternative to laparoscopic ovariectomy in juvenile horses. *Canadian Journal of Veterinary Research* 68:27–32.
- Sigrist, I. M., C. Gerhardt, M. Alini, E. Schneider, and M. Egermann. 2007. The long-term effects of ovariectomy on bone metabolism in sheep. *Journal of Bone and Mineral Metabolism* 25:28–35.
- Twigg, L. E., T. J. Lowe, G. R. Martin, A. G. Wheeler, G. S. Gray, S. L. Griffin, C. M. O'Reilly, D. J. Robinson, and P. H. Hubach. 2000. Effects of surgically imposed sterility on free-ranging rabbit populations. *Journal of Applied Ecology* 37:16–39.
- Webley, G. E., and E. Johnson. 1982. Effect of ovariectomy on the course of gestation in the grey squirrel (*Sciurus carolinensis*). *Journal of Endocrinology* 93:423–426.
- Wright, S. 1931. Evolution in Mendelian populations. *Genetics* 16:97–159
- Zhang, Y., W.-P. Lai, P.-C. Leung, C.-F. Wu, and M.-S. Wong. 2007. Short- to Mid-Term Effects of Ovariectomy on Bone Turnover, Bone Mass and Bone Strength in Rats. *Biological and Pharmaceutical Bulletin* 30:898–903.

### **Neutering Literature Cited**

- Angle, M., J. W. Turner Jr., R. M. Kenney, and V. K. Ganjam. 1979. Androgens in feral stallions. Pages 31–38 in *Proceedings of the Symposium on the Ecology and Behaviour of Wild and Feral Equids*, University of Wyoming, Laramie.
- Asa, C. S. 1999. Male reproductive success in free-ranging feral horses. *Behavioural Ecology and Sociobiology* 47:89–93.
- Ashley, M.C., and D.W. Holcombe. 2001. Effects of stress induced by gathers and removals on reproductive success of feral horses. *Wildlife Society Bulletin* 29:248–254.



- Bartholow, J.M. 2004. An economic analysis of alternative fertility control and associated management techniques for three BLM wild horse herds. USGS Open-File Report 2004-1199.
- Beever, E.A., L. Huntsinger, and S.L. Petersen. 2018. Conservation challenges emerging from free-roaming horse management: a vexing social-ecological mismatch. *Biological Conservation* 226:321-328.
- Berger, J. 1986. *Wild horses of the Great Basin*. University of Chicago Press, Chicago.
- BLM. 2010. BLM-4700-1 Wild Horses and Burros Management Handbook. Washington, D.C.
- BLM. 2011. Barren Valley Complex Wild Horse gather Plan. Final Environmental Assessment. DOI-BLM-OR-V040-2011-011-EA. BLM Oregon, Vale District / Jordan Field Office.
- BLM. 2012. Final Environmental Assessment Challis Wild Horse Gather Plan. DOI-BLM-ID-1030-2012-0006-EA. BLM Idaho, Challis Field Office.
- BLM. 2015. Instruction Memorandum 2015-151; Comprehensive animal welfare program for wild horse and burro gathers. Washington, D.C.
- BLM. 2016. Population Control Research Wild Horse Gather for the Conger and Frisco Herd Management Areas. Final Environmental Assessment. DOI-BLM-UT-W020-2015-0017-EA. BLM Utah, West Desert District.
- BLM. 2017. Antelope and Triple B Complexes Gather Plan Environmental Assessment. DOI-BLM-NV-E030-2017-010-EA. BLM Nevada, Elko District.
- Borsberry, S. 1980. Libidinous behaviour in a gelding. *Veterinary Record* 106:89-90.
- Chaudhuri, M., and J. R. Ginsberg. 1990. Urinary androgen concentrations and social status in two species of free ranging zebra (*Equus burchelli* and *E. grevyi*). *Reproduction* 88:127-133.
- Colborn, D. R., D. L. Thompson, T. L. Roth, J. S. Capehart, and K. L. White. 1991. Responses of cortisol and prolactin to sexual excitement and stress in stallions and geldings. *Journal of Animal Science* 69:2556-2562.
- Collins, G. H., and J. W. Kasbohm. 2016. Population dynamics and fertility control of feral horses. *Journal of Wildlife Management* 81: 289-296.
- Costantini, R. M., J. H. Park, A. K. Beery, M. J. Paul, J. J. Ko, and I. Zucker. 2007. Post-castration retention of reproductive behavior and olfactory preferences in male Siberian hamsters: Role of prior experience. *Hormones and Behavior* 51:149-155.
- Creel, S., B. Dantzer, W. Goymann, and D.R. Rubenstein. 2013. The ecology of stress: effects of the social environment. *Functional Ecology* 27:66-80.
- Deniston, R. H. 1979. The varying role of the male in feral horses. Pages 93-38 in *Proceedings of the Symposium on the Ecology and Behaviour of Wild and Feral Equids*, University of Wyoming, Laramie.
- de Seve, C.W. and S.L. Boyles-Griffin. 2013. An economic model demonstrating the long-term cost benefits of incorporating fertility control into wild horse (*Equus caballus*) management in the United States. *Journal of Zoo and Wildlife Medicine* 44(4s:S34-S37).
- Dixon, A. F. 1993. Sexual and aggressive behaviour of adult male marmosets (*Callithrix jacchus*) castrated neonatally, prepubertally, or in adulthood. *Physiology and Behavior* 54:301-307.
- Dunbar, I. F. 1975. Behaviour of castrated animals. *The Veterinary Record* 92-93.
- Eagle, T. C., C. S. Asa, R. A. Garrott, E. D. Plotka, D. B. Siniff, and J. R. Tester. 1993. Efficacy of dominant male sterilization to reduce reproduction in feral horses. *Wildlife Society Bulletin* 21:116-121.

- Feh, C. 1999. Alliances and reproductive success in Camargue stallions. *Animal Behaviour* 57:705–713.
- Feist, J. D., and D.R. McCullough. 1976. Behavior patterns and communication in feral horses. *Zeitschrift für Tierpsychologie* 41:337–371.
- Fesseha, F. 2017. A review on nonsurgical sterilization methods in male animals. *Veterinary Medicine Open Journal* 3:VMOJ-19-114.
- Fonner, R. and A.K. Bohara. 2017. Optimal control of wild horse populations with nonlethal methods. *Land Economics* 93:390-412.
- Garrott, R.A., and D.B. Siniff. 1992. Limitations of male-oriented contraception for controlling feral horse populations. *Journal of Wildlife Management* 56:456-464.
- Garrott, R.A., and M.K. Oli. 2013. A Critical Crossroad for BLM's Wild Horse Program. *Science* 341:847-848.
- Getman, L.M. 2009. Review of castration complications: strategies for treatment in the field. *AAEP Proceedings* 55:374-378.
- Gross, J.E. 2000. A dynamic simulation model for evaluating effects of removal and contraception on genetic variation and demography of Pryor Mountain wild horses. *Biological Conservation* 96:319-330.
- Nygård, V. Volke, C. Vilà, and H. Ellegren. 2006. Bottlenecked but long-lived: high genetic diversity retained in white-tailed eagles upon recovery from population decline. *Biology Letters* 2:316-319.
- Hampton, J.O., T.H. Hyndman, A. Barnes, and T. Collins. 2015. Is wildlife fertility control always humane? *Animals* 5:1047-1071.
- Hart, B. L. 1968. Role of prior experience in the effects of castration on sexual behavior of male dogs. *Journal of Comparative and Physiological Psychology* 66:719–725.
- Hart, B. L., and T. O. A. C. Jones. 1975. Effects of castration on sexual behavior of tropical male goats. *Hormones and Behavior* 6:247–258.
- Hobbs, N.T., D.C. Bowden and D.L. Baker. 2000. Effects of Fertility Control on Populations of Ungulates: General, Stage-Structured Models. *Journal of Wildlife Management* 64:473-491.
- Jewell, P. A. 1997. Survival and behaviour of castrated Soay sheep (*Ovis aries*) in a feral island population on Hirta, St. Kilda, Scotland. *Journal of Zoology* 243:623–636.
- Kaseda, Y., H. Ogawa, and A. M. Khalil. 1997. Causes of natal dispersal and emigration and their effects on harem formation in Misaki feral horses. *Equine Veterinary Journal* 29:262–266.
- Khalil, A.M., N. Murakami, and Y. Kaseda. 1998. Relationship between plasma testosterone concentrations and age, breeding season, and harem size in Misaki feral horses. *Journal of Veterinary Medical Science* 60:643-645.
- Khalil, A. M., and N. Murakami. 1999. Effect of natal dispersal on the reproductive strategies of the young Misaki feral stallions. *Applied Animal Behaviour Science* 62:281–291.
- King, S.R.B., and J. Gurnell. 2005. Habitat use and spatial dynamics of takhi introduced to Hustai National Park, Mongolia. *Biological Conservation* 124:277-290.
- King, S.R.B., and J. Gurnell. 2006. Scent-marking behaviour by stallions: an assessment of function in a reintroduced population of Przewalski horses (*Equus ferus przewalskii*). *Journal of Zoology* 272:30–36.
- Kirkpatrick, J. 2012. Sworn statement of Dr. Jay Kirkpatrick. Unpublished record of opinion.

- Kitchell, K., S. Cohn, R. Falise, H. Hadley, M. Herder, K. Libby, K. Muller, T. Murphy, M. Preston, M.J. Rugwell, and S. Schlanger. 2015. Advancing science in the BLM: an implementation strategy. Department of the Interior, BLM, Washington DC.
- Line, S. W., B. L. Hart, and L. Sanders. 1985. Effect of prepubertal versus postpubertal castration on sexual and aggressive behavior in male horses. *Journal of the American Veterinary Medical Association* 186:249–251.
- Linklater, W. L., and E. Z. Cameron. 2000. Distinguishing cooperation from cohabitation: the feral horse case study. *Animal Behaviour* 59:F17–F21.
- Mills, L.S. and F.W. Allendorf. 1996. The one-migrant-per-generation rule in conservation and management. *Conservation Biology* 10:1509–1518.
- National Research Council of the National Academies of Sciences (NAS). 2013. Using science to improve the BLM wild horse and burro program: a way forward. National Academies Press. Washington, DC.
- Nelson, K. J. 1980. Sterilization of dominant males will not limit feral horse populations. USDA Forest Service Research Paper RM-226.
- Nickolmann, S., S. Hoy, and M. Gauly. 2008. Effects of castration on the behaviour of male llamas (*Lama glama*). *Tierärztliche Praxis Großtiere* 36:319–323.
- Nock, B. 2017. Gelding is likely to cause wild horses undo suffering. Unpublished record of opinion.
- Pearce, O. 1980. Libidinous behaviour in a gelding. *Veterinary Record* 106:207–207.
- Ransom, J. I., and B. S. Cade. 2009. Quantifying Equid Behavior--A Research Ethogram for Free-Roaming Feral Horses. Publications of the US Geological Survey. U.S. Geological Survey Techniques and Methods 2-A9.
- Rios, J. F. I., and K. Houpt. 1995. Sexual behavior in geldings. *Applied Animal Behaviour Science* 46:133–133.
- Roelle, J. E., F. J. Singer, L. C. Zeigenfuss, J. I. Ransom, L. Coates-Markle, and K. A. Schoenecker. 2010. Demography of the Pryor Mountain Wild Horses, 1993–2007. pubs.usgs.gov. U.S. Geological Survey Scientific Investigations Report 2010-5125.
- Roelle, J.E. and S.J. Oyler-McCance. 2015. Potential demographic and genetic effects of a sterilant applied to wild horse mares. US Geological Survey Open-file Report 2015-1045.
- Rutberg, A. 2011. Re: Modified decision record, WY-040-EA11-124. Unpublished record of opinion.
- Saltz, D., M. Rowen, and D. I. Rubenstein. 2000. The effect of space-use patterns of reintroduced Asiatic wild ass on effective population size. *Conservation Biology* 14:1852–1861.
- Schumacher, J. 1996. Complications of castration. *Equine Veterinary Education* 8:254–259.
- Schumacher, J. 2006. Why do some castrated horses still act like stallions, and what can be done about it? *Compendium Equine Edition* Fall:142–146.
- Scully, C. M., R. L. Lee, L. Pielstick, J. Medlock, K. M. Patton, G. H. Collins, and M. A. Kutzler. 2015. Comparison of chemical and surgical vasectomy on testicular activity in free-roaming horses (*Equus caballus*). *Journal of Zoo and Wildlife Medicine* 46:815–824.
- Searle, D., A.J. Dart, C.M. Dart, and D.R. Hodgson. 1999. Equine castration: review of anatomy, approaches, techniques and complications in normal, cryptorchid and monorchid horses. *Australian Veterinary Journal* 77:428–434.

- Shoemaker, R., Bailey, J., Janzen, E. and Wilson, D.G., 2004. Routine castration in 568 draught colts: incidence of evisceration and omental herniation. *Equine Veterinary Journal*, 36:336-340.
- Sigurjónsdóttir, H., M. C. Van Dierendonck, S. Snorrason, and A. G. Thorhallsdóttir. 2003. Social relationships in a group of horses without a mature stallion. *Behaviour* 140:783–804.
- Smith, J. A. 1974. Proceedings: Masculine behaviour in geldings. *The Veterinary Record* 94:160–160.
- Thompson, D. L., Jr, B. W. Pickett, E. L. Squires, and T. M. Nett. 1980. Sexual behavior, seminal pH and accessory sex gland weights in geldings administered testosterone and(or) estradiol-17. *Journal of Animal Science* 51:1358–1366.
- Tyler, S. 1972. The behaviour and social organisation of the New Forest ponies. *Animal Behaviour Monographs* 5:85–196.
- US Fish and Wildlife Service (USFWS). 2015. Endangered and Threatened Wildlife and Plants; 90-day findings on 31 petitions. *Federal Register* 80 (126):37568-37579.
- Van Dierendonck, M. C., H. De Vries, and M. B. H. Schilder. 1995. An analysis of dominance, its behavioural parameters and possible determinants in a herd of Icelandic horses in captivity. *Journal of Zoology* 45:362–385.
- Van Dierendonck, M. C., H. Sigurjónsdóttir, B. Colenbrander, and A. G. Thorhallsdóttir. 2004. Differences in social behaviour between late pregnant, post-partum and barren mares in a herd of Icelandic horses. *Applied Animal Behaviour Science* 89:283–297.
- Vinke, C. M., R. van Deijk, B. B. Houx, and N. J. Schoemaker. 2008. The effects of surgical and chemical castration on intermale aggression, sexual behaviour and play behaviour in the male ferret (*Mustela putorius furo*). *Applied Animal Behaviour Science* 115:104–121.
- Vitoria, A., A. Romero, S. Fuente, L. Barrachina, and F.J. Vasquez. 2019. Application of a laparoscopic technique for vasectomy in standing horses. *Veterinary Record* vetrec-2019-105396.
- Wright, S. 1931. Evolution in Mendelian populations. *Genetics* 16:97-159

## **Appendix L**

### **Fertility Control Vaccine Review**

#### **Porcine Zona Pellucida (PZP) Vaccine**

Immune-contraceptive PZP vaccines have been used on dozens of horse herds by the National Park Service, US Forest Service, BLM, and Native American tribes and its use is approved for free-ranging wild horse herds. Taking into consideration available literature on the subject, the National Research Council concluded in their 2013 report that PZP was one of the preferable available methods for contraception in wild horses and burros (NRC 2013). PZP use can reduce or eliminate the need for gathers and removals (Turner et al. 1997). PZP vaccines meet most of the criteria that the National Research Council (2013) used to identify promising fertility control methods, in terms of delivery method, availability, efficacy, and side effects. It has been used extensively in wild horses (NRC 2013), and in feral burros on Caribbean islands (Turner et al. 1996, French et al. 2017). PZP is relatively inexpensive, meets BLM requirements for safety to mares and the environment, and is commercially produced as ZonaStat-H, an EPA-registered product (EPA 2012, SCC 2015), or as PZP-22, which is a formulation of PZP in polymer pellets that can lead to a longer immune response (Turner et al. 2002, Rutberg et al. 2017). ‘Native’ PZP proteins can be purified from pig ovaries (Liu et al. 1989). Recombinant ZP proteins may be produced with molecular techniques (Gupta and Minhas 2017, Joonè et al. 2017a). It can easily be remotely administered in the field in cases where mares are relatively approachable. Use of remotely delivered (dart-delivered) vaccine is generally limited to populations where individual animals can be accurately identified and repeatedly approached within 50 m (BLM 2010).

#### *PZP Direct Effects*

The historically accepted hypothesis explaining PZP vaccine effectiveness posits that when injected as an antigen in vaccines, PZP causes the mare’s immune system to produce antibodies that are specific to zona pellucida proteins on the surface of that mare’s eggs. The antibodies bind to the mare’s eggs surface proteins (Liu et al. 1989), and effectively block sperm binding and fertilization (Zoo Montana, 2000). Because treated mares do not become pregnant but other ovarian functions remain generally unchanged, PZP can cause a mare to continue having regular estrus cycles throughout the breeding season. More recent observations support a complementary hypothesis, which posits that PZP vaccination causes reductions in ovary size and function (Mask et al. 2015, Joonè et al. 2017b).

Research has demonstrated that contraceptive efficacy of an injected PZP vaccine is approximately 90% for mares treated twice in the first year and boosted annually (Turner and Kirkpatrick 2002, Turner et al. 2008). High contraceptive rates of 90% or more can be maintained in horses that are boosted annually (Kirkpatrick et al. 1992). Approximately 60% to 85% of mares are successfully contracepted for one year when treated simultaneously with a liquid primer and PZP-22 pellets (Rutberg et al. 2017). Application of PZP for fertility control would reduce fertility in a large percentage of mares for at least one year (Ransom et al. 2011). Horses treated with PZP-22 vaccine pellets at the same time as a primer dose may experience

two years of ~40% - 50% reduced foaling rates, compared to untreated animals (Rutberg et al. 2017). Other trial data, though, indicate that the pelleted vaccine may only be effective for one year (J. Turner, University of Toledo, Personal Communication).

The fraction of mares treated in a herd can have a large effect on the realized change in growth rate due to PZP contraception, with an extremely high portion of mares required to be treated to lead prevent population-level growth (e.g., Turner and Kirkpatrick 2002). Gather efficiency would likely not exceed 85% via helicopter, and may be less with bait and water trapping, so there would be a portion of the female population uncaptured that is not treated in any given year. Additionally, some mares may not respond to the fertility control vaccine, but instead would continue to foal normally.

### Reversibility and Effects on Ovaries

In most cases, PZP contraception appears to be temporary and reversible (Kirkpatrick and Turner 2002, Joonè et al. 2017a). Although the rate of long-term or permanent sterility following repeated vaccinations with PZP has not been quantified, it must be acknowledged that this could be a result for some number of wild horses receiving multiple repeat PZP vaccinations.

The purposes of applying PZP treatment is to prevent mares from conceiving foals, but BLM acknowledges that long-term infertility, or permanent sterility, could be a result for some number of wild horses receiving PZP vaccinations. The rate of long-term or permanent sterility following vaccinations with PZP is hard to predict for individual horses, but that outcome appears to increase in likelihood as the number of doses increases (Kirkpatrick and Turner 2002). Permanent sterility for mares treated consecutively 5-7 years was observed by Nuñez et al. (2010, 2017). In a graduate thesis, Knight (2014) suggested that repeated treatment with as few as three to four years of PZP treatment may lead to longer-term sterility. Repeated treatment with PZP led long-term infertility in Przewalski's horses receiving as few as one PZP booster dose (Feh 2012). If some number of mares become sterile as a result of PZP treatment, that potential result would be consistent with the contraceptive purpose of applying the vaccine.

In some mares, PZP vaccination may cause direct effects on ovaries (Gray and Cameron 2010, Joonè et al. 2017b). Joonè et al. (2017a) noted reversible effects on ovaries in mares treated with one primer dose and booster dose. Bechert et al. (2013) found that ovarian function was affected by the SpayVac PZP vaccination, but that there were no effects on other organ systems. Mask et al. (2015) demonstrated that equine antibodies that resulted from SpayVac immunization could bind to oocytes, ZP proteins, follicular tissues, and ovarian tissues. It is possible that result is specific to the immune response to SpayVac, which may have lower PZP purity than ZonaStat or PZP-22 (Hall et al. 2016). However, in studies with native ZP proteins and recombinant ZP proteins, Joonè et al. (2017a) found transient effects on ovaries after PZP vaccination in some treated mares; normal estrus cycling had resumed 10 months after the last treatment. SpayVac is a patented formulation of PZP in liposomes that can lead to multiple years of infertility (Roelle et al. 2017) but which is not reliably available for BLM to use at this time. Kirkpatrick et al. (1992) noted effects on ovaries after three years of treatment with PZP. Observations at Assateague Island National Seashore indicate that the more times a mare is consecutively treated, the longer the time lag before fertility returns, but that even mares treated 7 consecutive years did eventually return to ovulation (Kirkpatrick and Turner 2002). Other studies have reported that



continued applications of PZP may result in decreased estrogen levels (Kirkpatrick et al. 1992) but that decrease was not biologically significant, as ovulation remained similar between treated and untreated mares (Powell and Monfort 2001). Permanent sterility for mares treated consecutively 5-7 years was observed by Nuñez et al. (2010, 2017). In a graduate thesis, Knight (2014) suggested that repeated treatment with as few as three to four years of PZP treatment may lead to longer-term sterility, and that sterility may result from PZP treatment before puberty. Skinner et al. (1984) speculated about PZP effects on ovaries, based on their study in laboratory rabbits, as did Kaur and Prabha (2014), though neither paper was a study of PZP effects in equids.

#### *Effects on Existing Pregnancies, Foals, and Birth Phenology*

PZP vaccine application at the capture site does not appear to affect normal development of the fetus or foal, hormone health of the mare or behavioral responses to stallions, should the mare already be pregnant when vaccinated (Kirkpatrick et al. 2002).

If a mare is already pregnant, the PZP vaccine has not been shown to affect normal development of the fetus or foal, or the hormonal health of the mare with relation to pregnancy (Kirkpatrick and Turner 2003). It is possible that there may be transitory effects on foals born to mares or jennies treated with PZP. In mice, Sacco et al. (1981) found that antibodies specific to PZP can pass from mother mouse to pup via the placenta or colostrum, but that did not apparently cause any innate immune response in the offspring: the level of those antibodies were undetectable by 116 days after birth. There was no indication in that study that the fertility or ovarian function of those pups was compromised, nor is BLM aware of any such results in horses or burros. Unsubstantiated speculative connections between PZP treatment and foal stealing has not been published in a peer-reviewed study and thus cannot be verified. Similarly, although Nettles (1997) noted reported stillbirths after PZP treatments in cynomolgus monkeys, those results have not been observed in equids despite extensive use.

On-range observations from 20 years of application to wild horses indicate that PZP application in wild mares does not generally cause mares to foal out of season or late in the year (Kirkpatrick and Turner 2003). Nuñez's (2010) research showed that a small number of mares that had previously been treated with PZP foaled later than untreated mares and expressed the concern that this late foaling "may" impact foal survivorship and decrease band stability, or that higher levels of attention from stallions on PZP-treated mares might harm those mares. However, that paper provided no evidence that such impacts on foal survival or mare well-being actually occurred. Rubenstein (1981) called attention to a number of unique ecological features of horse herds on Atlantic barrier islands, which calls into question whether inferences drawn from island herds can be applied to western wild horse herds. Ransom et al. (2013), though, identified a potential shift in reproductive timing as a possible drawback to prolonged treatment with PZP, stating that treated mares foaled on average 31 days later than non-treated mares. Those results, however, showed that over 81% of the documented births in this study were between March 1 and June 21, i.e., within the normal spring season. Ransom et al. (2013) advised that managers should consider carefully before using PZP in small refugia or rare species. Wild horses and burros in Nevada do not generally occur in isolated refugia, and they are not a rare species. Moreover, an effect of shifting birth phenology was not observed uniformly: in two of three

PZP-treated wild horse populations studied by Ransom et al. (2013), foaling season of treated mares extended three weeks and 3.5 months, respectively, beyond that of untreated mares. In the other population, the treated mares foaled within the same time period as the untreated mares. Furthermore, Ransom et al. (2013) found no negative impacts on foal survival even with an extended birthing season. If there are shifts in birth phenology, though, it is reasonable to assume that some negative effects on foal survival might result from particularly severe weather events.

### Effects of Marking and Injection

Standard practices for PZP treatment require that treated animals be readily identifiable, either via brand marks or unique coloration (BLM 2010). BLM has instituted guidelines to reduce the sources of handling stress in captured animals (BLM 2015). Some level of transient stress is likely to result in newly captured mares that do not have markings associated with previous fertility control treatments. It is difficult to compare that level of temporary stress with long-term stress that can result from food and water limitation on the range (e.g., Creel et al. 2013). Handling may include freeze-marking, for the purpose of identifying that mare and identifying her PZP vaccine treatment history. Under past management practices, captured mares experienced increased stress levels from handling (Ashley and Holcombe 2001). Markings may also be used into the future to determine the approximate fraction of mares in a herd that have been previously treated, and could provide additional insight regarding gather efficiency.

Most mares recover from the stress of capture and handling quickly once released back to the HMA, and none are expected to suffer serious long term effects from the fertility control injections, other than the direct consequence of becoming temporarily infertile. Injection site reactions associated with fertility control treatments are possible in treated mares (Roelle and Ransom 2009, Bechert et al. 2013, French et al. 2017), but swelling or local reactions at the injection site are expected to be minor in nature. Roelle and Ransom (2009) found that the most time-efficient method for applying PZP is by hand-delivered injection of 2-year pellets when horses are gathered. They observed only two instances of swelling from that technique. Use of remotely delivered, 1-year PZP is generally limited to populations where individual animals can be accurately identified and repeatedly approached. The dart-delivered formulation produced injection-site reactions of varying intensity, though none of the observed reactions appeared debilitating to the animals (Roelle and Ransom 2009). Joonè et al. (2017a) found that injection site reactions had healed in most mares within 3 months after the booster dose, and that they did not affect movement or cause fever. The longer term nodules observed did not appear to change any animal's range of movement or locomotor patterns and in most cases did not appear to differ in magnitude from naturally occurring injuries or scars.

### Indirect Effects

One expected long-term, indirect effect on wild horses treated with fertility control would be an improvement in their overall health (Turner and Kirkpatrick 2002). Many treated mares would not experience the biological stress of reproduction, foaling and lactation as frequently as untreated mares, and their better health is expected to be reflected in higher body condition scores (Nuñez et al. 2010). After a treated mare returns to fertility, her future foals would be expected to be healthier overall, and would benefit from improved nutritional quality in the

mares' milk. This is particularly to be expected if there is an improvement in rangeland forage quality at the same time, due to reduced wild horse population size. Past application of fertility control has shown that mares' overall health and body condition remains improved even after fertility resumes. PZP treatment may increase mare survival rates, leading to longer potential lifespan (Turner and Kirkpatrick 2002, Ransom et al. 2014a). To the extent that this happens, changes in lifespan and decreased foaling rates could combine to cause changes in overall age structure in a treated herd (i.e., Turner and Kirkpatrick 2002, Roelle et al. 2010), with a greater prevalence of older mares in the herd (Gross 2000). Observations of mares treated in past gathers showed that many of the treated mares were larger than, maintained higher body condition than, and had larger healthy foals than untreated mares.

Following resumption of fertility, the proportion of mares that conceive and foal could be increased due to their increased fitness; this has been called a 'rebound effect.' Elevated fertility rates have been observed after horse gathers and removals (Kirkpatrick and Turner 1991). More research is needed to document and quantify these hypothesized effects; however, it is believed that repeated contraceptive treatment may minimize the hypothesized rebound effect.

Because successful fertility control would reduce foaling rates and population growth rates, another indirect effect would be to reduce the number of wild horses that have to be removed over time to achieve and maintain the established AML. So long as the level of contraceptive treatment is adequate, the lower expected birth rates can compensate for any expected increase in the survival rate of treated mares. Also, reducing the numbers of wild horses that would have to be removed in future gathers could allow for removal of younger, more easily adoptable excess wild horses, and thereby could eliminate the need to send additional excess horses from this area to long term pastures (ORPs) or for other statutorily mandated disposition. A high level of physical health and future reproductive success of fertile mares within the herd would be sustained, as reduced population sizes would be expected to lead to more availability of water and forage resources per capita.

Reduced population growth rates and smaller population sizes could also allow for continued and increased environmental improvements to range conditions within the project area, which would have long-term benefits to wild horse habitat quality. As the population nears or is maintained at the level necessary to achieve a thriving natural ecological balance, vegetation resources would be expected to recover, improving the forage available to wild horses and wildlife throughout the HMA. With rangeland conditions more closely approaching a thriving natural ecological balance, and with a less concentrated distribution of wild horses across the HMA, there should also be less trailing and concentrated use of water sources, which would have many benefits to the wild horses still on the range. Lower population density would be expected to lead to reduced competition among wild horses using the water sources, and less fighting among horses accessing water sources. Water quality and quantity would continue to improve to the benefit of all rangeland users including wild horses. Wild horses would also have to travel less distance back and forth between water and desirable foraging areas. Should PZP booster treatment and repeated fertility control treatment continue into the future, the chronic cycle of overpopulation and large gathers and removals would no longer occur, but instead a consistent cycle of balance and stability would ensue, resulting in continued improvement of overall habitat conditions and animal health. While it is conceivable that widespread and continued treatment with PZP could

reduce the birth rates of the population to such a point that birth is consistently below mortality, that outcome is not likely unless a very high fraction of the mares present are all treated in almost every year.

### *Behavioral Effects*

The NRC report (2013) noted that all fertility suppression has effects on mare behavior, mostly as a result of the lack of pregnancy and foaling, and concluded that PZP was a good choice for use in the program. The result that PZP-treated mares may continue estrus cycles throughout the breeding season can lead to behavioral differences, when compared to mares that are fertile. Such behavioral differences should be considered as potential consequences of successful contraception.

Ransom and Cade (2009) delineate behaviors that can be used to test for quantitative differences due to treatments. Ransom et al. (2010) found no differences in how PZP-treated and untreated mares allocated their time between feeding, resting, travel, maintenance, and most social behaviors in three populations of wild horses, which is consistent with Powell's (1999) findings in another population. Likewise, body condition of PZP-treated and control mares did not differ between treatment groups in Ransom et al.'s (2010) study. Nuñez (2010) found that PZP-treated mares had higher body condition than control mares in another population, presumably because energy expenditure was reduced by the absence of pregnancy and lactation. Knight (2014) found that PZP-treated mares had better body condition, lived longer and switched harems more frequently, while mares that foaled spent more time concentrating on grazing and lactation and had lower overall body condition. Studies on Assateague Island (Kirkpatrick and Turner 2002) showed that once fillies (female foals) that were born to mares treated with PZP during pregnancy eventually breed, they produce healthy, viable foals.

In two studies involving a total of four wild horse populations, both Nuñez et al. (2009) and Ransom et al. (2010) found that PZP-treated mares were involved in reproductive interactions with stallions more often than control mares, which is not surprising given the evidence that PZP-treated females of other mammal species can regularly demonstrate estrus behavior while contracepted (Shumake and Wilhelm 1995, Heilmann et al. 1998, Curtis et al. 2001). There was no evidence, though, that mare welfare was affected by the increased level of herding by stallions noted in Ransom et al. (2010). Nuñez's later analysis (2017) noted no difference in mare reproductive behavior as a function of contraception history.

Ransom et al. (2010) found that control mares were herded by stallions more frequently than PZP-treated mares, and Nuñez et al. (2009, 2014, 2017) found that PZP-treated mares exhibited higher infidelity to their band stallion during the non-breeding season than control mares. Madosky et al. (2010) and Knight (2014) found this infidelity was also evident during the breeding season in the same population that Nuñez et al. (2009, 2010, 2014, 2017) studied; they concluded that PZP-treated mares changing bands more frequently than control mares could lead to band instability. Nuñez et al. (2009), though, cautioned against generalizing from that island population to other herds. Nuñez et al. (2014) found elevated levels of fecal cortisol, a marker of physiological stress, in mares that changed bands. The research is inconclusive as to whether all the mares' movements between bands were related to the PZP treatments themselves or the fact

that the mares were not nursing a foal, and did not demonstrate any long-term negative consequence of the transiently elevated cortisol levels. The authors (Nuñez et al. 2014) concede that these effects "...may be of limited concern when population reduction is an urgent priority." Nuñez (2018) and Jones et al. (2019, 2020) noted that band stallions of mares that have received PZP treatment can exhibit changes in behavior and physiology. In contrast to transient stresses, Creel et al (2013) highlight that variation in population density is one of the most well-established causal factors of chronic activation of the hypothalamic-pituitary-adrenal axis, which mediates stress hormones; high population densities and competition for resources can cause chronic stress. Creel also states that "...there is little consistent evidence for a negative association between elevated baseline glucocorticoids and fitness." Band fidelity is not an aspect of wild horse biology that is specifically protected by the WFRHBA of 1971. It is also notable that Ransom et al. (2014b) found higher group fidelity after a herd had been gathered and treated with a contraceptive vaccine; in that case, the researchers postulated that higher fidelity may have been facilitated by the decreased competition for forage after excess horses were removed. At the population level, available research does not provide evidence of the loss of harem structure among any herds treated with PZP. Long-term implications of these changes in social behavior are currently unknown, but no negative impacts on the overall animals or populations welfare or well-being have been noted in these studies.

The National Research Council (2013) found that harem changing was not likely to result in serious adverse effects for treated mares:

"The studies on Shackleford Banks (Nuñez et al., 2009; Madosky et al., 2010) suggest that there is an interaction between pregnancy and social cohesion. The importance of harem stability to mare well-being is not clear, but considering the relatively large number of free-ranging mares that have been treated with liquid PZP in a variety of ecological settings, the likelihood of serious adverse effects seem low."

Nuñez (2010) stated that not all populations would respond similarly to PZP treatment. Differences in habitat, resource availability, and demography among conspecific populations would undoubtedly affect their physiological and behavioral responses to PZP contraception, and need to be considered. Kirkpatrick et al. (2010) concluded that: "the larger question is, even if subtle alterations in behavior may occur, this is still far better than the alternative," and that the "...other victory for horses is that every mare prevented from being removed, by virtue of contraception, is a mare that would only be delaying her reproduction rather than being eliminated permanently from the range. This preserves herd genetics, while gathers and adoption do not."

The NRC report (2013) provides a comprehensive review of the literature on the behavioral effects of contraception that puts research up to that date by Nuñez's et al. (2009, 2010) into the broader context of all of the available scientific literature, and cautions, based on its extensive review of the literature that:

"... in no case can the committee conclude from the published research that the behavior differences observed are due to a particular compound rather than to the fact that treated animals had no offspring during the study. That must be borne in mind particularly in interpreting long-term impacts of contraception (e.g., repeated years of reproductive "failure" due to contraception)."

### Genetic Effects of PZP Vaccination

In HMAs where large numbers of wild horses have recent and / or an ongoing influx of breeding animals from other areas with wild or feral horses such as the Swasey HMA, contraception is not expected to cause an unacceptable loss of genetic diversity or an unacceptable increase in the inbreeding coefficient. In any diploid population, the loss of genetic diversity through inbreeding or drift can be prevented by large effective breeding population sizes (Wright 1931) or by introducing new potential breeding animals (Mills and Allendorf 1996). The NRC report (2013) recommended that single HMAs should not be considered as isolated genetic populations. Rather, managed herds of wild horses would be better viewed as components of interacting metapopulations, with the potential for interchange of individuals and genes taking place as a result of natural and human-facilitated movements. Introducing 1-2 mares every generation (about every 10 years) is a standard management technique that can alleviate potential inbreeding concerns (BLM 2010).

In the last 10 years, there has been a high realized growth rate of wild horses in most areas administered by the BLM, such that most alleles that are present in any given mare are likely to already be well represented in her siblings, cousins, and more distant relatives. With the exception of horses in a small number of well-known HMAs that contain a relatively high fraction of alleles associated with old Spanish horse breeds (NRC 2013), the genetic composition of wild horses in lands administered by the BLM is consistent with admixtures from multiple domestic breeds. As a result, in most HMAs, applying fertility control to a subset of mares is not expected to cause irreparable loss of genetic diversity. Improved longevity and an aging population are expected results of contraceptive treatment that can provide for lengthening generation time; this result would be expected to slow the rate of genetic diversity loss (Hailer et al. 2006). Based on a population model, Gross (2000) found that a strategy to preferentially treating young animals with a contraceptive led to more genetic diversity being retained than either a strategy that preferentially treats older animals, or periodic gathers and removals.

Even if it is the case that repeated treatment with PZP may lead to prolonged infertility, or even sterility in some mares, most HMAs have only a low risk of loss of genetic diversity if logistically realistic rates of contraception are applied to mares. Wild horses in most herd management areas are descendants of a diverse range of ancestors coming from many breeds of domestic horses. As such, the existing genetic diversity in the majority of HMAs does not contain unique or historically unusual genetic markers. Past interchange between HMAs, either through natural dispersal or through assisted migration (i.e., human movement of horses) means that many HMAs are effectively indistinguishable and interchangeable in terms of their genetic composition. Roelle and Oyler-McCance (2015) used the VORTEX population model to simulate how different rates of mare sterility would influence population persistence and genetic diversity, in populations with high or low starting levels of genetic diversity, various starting population sizes, and various annual population growth rates. Their results show that the risk of the loss of genetic heterozygosity is extremely low except in case where all of the following conditions are met: starting levels of genetic diversity are low, initial population size is 100 or less, the intrinsic population growth rate is low (5% per year), and very large fractions of the female population are permanently sterilized.



It is worth noting that, although maintenance of genetic diversity at the scale of the overall population of wild horses is an intuitive management goal, there are no existing laws or policies that require BLM to maintain genetic diversity at the scale of the individual herd management area or complex. Also, there is no Bureau-wide policy that requires BLM to allow each female in a herd to reproduce before she is treated with contraceptives.

One concern that has been raised with regards to genetic diversity is that treatment with immunocontraceptives could possibly lead to an evolutionary increase in the frequency of individuals whose genetic composition fosters weak immune responses (Cooper and Larson 2006, Ransom et al. 2014a). Many factors influence the strength of a vaccinated individual's immune response, potentially including genetics, but also nutrition, body condition, and prior immune responses to pathogens or other antigens (Powers et al. 2013). This premise is based on an assumption that lack of response to PZP is a heritable trait, and that the frequency of that trait would increase over time in a population of PZP-treated animals. Cooper and Herbert (2001) reviewed the topic, in the context of concerns about the long-term effectiveness of immunocontraceptives as a control agent for exotic species in Australia. They argue that immunocontraception could be a strong selective pressure, and that selecting for reproduction in individuals with poor immune response could lead to a general decline in immune function in populations where such evolution takes place. Other authors have also speculated that differences in antibody titer responses could be partially due to genetic differences between animals (Curtis et al. 2001, Herbert and Trigg 2005). However, Magiafolou et al. (2013) clarify that if the variation in immune response is due to environmental factors (i.e., body condition, social rank) and not due to genetic factors, then there would be no expected effect of the immune phenotype on future generations. It is possible that general health, as measured by body condition, can have a causal role in determining immune response, with animals in poor condition demonstrating poor immune reactions (NRC 2013).

Correlations between physical factors and immune response would not preclude, though, that there could also be a heritable response to immunocontraception. In studies not directly related to immunocontraception, immune response has been shown to be heritable (Kean et al. 1994, Sarker et al. 1999). Unfortunately, predictions about the long-term, population-level evolutionary response to immunocontraceptive treatments are speculative at this point, with results likely to depend on several factors, including: the strength of the genetic predisposition to not respond to PZP; the heritability of that gene or genes; the initial prevalence of that gene or genes; the number of mares treated with a primer dose of PZP (which generally has a short-acting effect); the number of mares treated with multiple booster doses of PZP; and the actual size of the genetically-interacting metapopulation of horses within which the PZP treatment takes place.

BLM is not aware of any studies that have quantified the heritability of a lack of response to immunocontraception such as PZP vaccine or GnRH in horses. At this point there are no studies available from which one could make conclusions about the long-term effects of sustained and widespread immunocontraception treatments on population-wide immune function. Although a few, generally isolated, feral horse populations have been treated with high fractions of mares receiving PZP immunocontraception for long-term population control (e.g., Assateague Island and Pryor Mountains), no studies have tested for changes in immune competence in those areas.

Relative to the large number of free-roaming feral horses in the western United States, immunocontraception has not been used in the type of widespread or prolonged manner that might be required to cause a detectable evolutionary response.

Although this topic may merit further study, lack of clarity should not preclude the use of immunocontraceptives to help stabilize extremely rapidly growing herds.

## **GonaCon-Equine Contraception**

The GonaCon immunocontraceptive vaccine has been shown to provide multiple years of infertility in several wild ungulate species including horses (Killian et al., 2008; Gray et al., 2010). GonaCon utilizes a gonadotropin-releasing hormone (GnRH) which is a small neuropeptide that performs an obligatory role in mammalian reproduction. When combined with an adjuvant, the GnRH vaccine stimulates a persistent immune response resulting in prolonged antibody production against GnRH, the carrier protein, and adjuvant (Miller et al., 2008). The most compelling hypothesis on the vaccine effectiveness suggests that antibodies to GnRH likely induce transient infertility by binding to endogenous GnRH, thus preventing attachment to receptors on gonadotropes and suppression of pulsatile luteinizing hormone (LH) secretion (Molenaar et al., 2010). As anti-GnRH antibodies decline over time, concentrations of available endogenous GnRH increase and treated animals usually regain fertility (Power et al., 2011). GonaCon™-Equine has been registered with the U.S. Environmental Protection Agency (EPA) since January 2013.

GonaCon-Equine vaccine meets most of the criteria that the National Research Council of the National Academy of Sciences (NRC 2013) used to identify the most promising fertility control methods, in terms of delivery method, availability, efficacy, and side effects. GonaCon-Equine is approved for use by authorized federal, state, tribal, public and private personnel, for application to wild and feral equids in the United States (EPA 2013, 2015). Its use is appropriate for free-ranging wild horse herds. Taking into consideration available literature on the subject, the National Research Council concluded in their 2013 report that GonaCon-B (which is produced under the trade name GonaCon-Equine for use in feral horses and burros) was one of the most preferable available methods for contraception in wild horses and burros (NRC 2013). GonaCon-Equine has been used on feral horses in Theodore Roosevelt National Park and on wild horses in one BLM-administered HMA (BLM 2015). GonaCon-Equine can be remotely administered in the field in cases where mares are relatively approachable, using a customized pneumatic dart (McCann et al. 2017). Use of remotely delivered (dart-delivered) vaccine is generally limited to populations where individual animals can be accurately identified and repeatedly approached within 50 m (BLM 2010).

As with other contraceptives applied to wild horses, the long-term goal of GonaCon-Equine use is to reduce or eliminate the need for gathers and removals (NRC 2013). GonaCon-Equine vaccine is an EPA-approved pesticide (EPA, 2009a) that is relatively inexpensive, meets BLM requirements for safety to mares and the environment, and is produced in a USDA-APHIS laboratory. Its categorization as a pesticide is consistent with regulatory framework for controlling overpopulated vertebrate animals, and in no way is meant to convey that the vaccine is lethal; the intended effect of the vaccine is as a contraceptive. GonaCon is produced as a pharmaceutical-grade vaccine, including aseptic manufacturing technique to deliver a sterile

vaccine product (Miller et al. 2013). If stored at 4° C, the shelf life is 6 months (Miller et al 2013).

Miller et al. (2013) reviewed the vaccine environmental safety and toxicity. When advisories on the product label (EPA 2015) are followed, the product is safe for users and the environment (EPA 2009b). EPA waived a number of tests prior to registering the vaccine, because GonaCon was deemed to pose low risks to the environment, so long as the product label is followed (Wang-Chaill et al. 2017, *in press*).

Under Alternative B, the BLM would return to the HMA as needed to re-apply GonaCon-Equine and initiate new treatments in order to maintain contraceptive effectiveness in controlling population growth rates. GonaCon-Equine can safely be reapplied as necessary to control the population growth rate; booster dose effects may lead to increased effectiveness of contraception, which is generally the intent. Even with one booster treatment of GonaCon-Equine, it is expected that most, if not all, mares would return to fertility at some point, although the average duration of effect after booster doses has not yet been quantified. It is unknown what would be the expected rate for the return to fertility rate in mares boosted more than once with GonaCon-Equine. Once the herd size in the project area is at AML and population growth seems to be stabilized, BLM could make a determination as to the required frequency of new mare treatments and mare re-treatments with GonaCon, to maintain the number of horses within AML.

#### *GnRH Vaccine Direct Effects*

GonaCon-Equine is one of several vaccines that have been engineered to create an immune response to the gonadotropin releasing hormone peptide (GnRH). GnRH is a small peptide that plays an important role in signaling the production of other hormones involved in reproduction in both sexes. GnRH is highly conserved across mammalian taxa, so some inferences about the mechanism and effects of GonaCon-Equine in horses can be made from studies that used different anti-GnRH vaccines, in horses and other taxa. Other anti-GnRH vaccines include: Improvac (Imboden et al. 2006, Botha et al. 2008, Janett et al. 2009, Schulman et al. 2013, Dalmau et al. 2015), made in South Africa; Equity (Elhay et al. 2007), made in Australia; Improvest, for use in swine (Bohrer et al. 2014); Repro-BLOC (Boedeker et al. 2011); and Bopriva, for use in cows (Balet et al. 2014). Of these, GonaCon-Equine, Improvac, and Equity are specifically intended for horses. Other anti-GnRH vaccine formulations have also been tested, but did not become trademarked products (e.g., Goodloe 1991, Dalin et al 2002, Stout et al. 2003, Donovan et al. 2013). The effectiveness and side-effects of these various anti-GnRH vaccines may not be the same as would be expected from GonaCon-Equine use in horses. Results could differ as a result of differences in the preparation of the GnRH antigen, and the choice of adjuvant used to stimulate the immune response. While GonaCon-Equine can be administered as a single dose, most other anti-GnRH vaccines require a primer dose and at least one booster dose to be effective.

GonaCon has been produced by USDA-APHIS (Fort Collins, Colorado) in several different formulations, the history of which is reviewed by Miller et al. (2013). In any vaccine, the antigen is the stimulant to which the body responds by making antigen-specific antibodies. Those antibodies then signal to the body that a foreign molecule is present, initiating an immune

response that removes the molecule or cell. GonaCon vaccines present the recipient with hundreds of copies of GnRH as peptides on the surface of a linked protein that is naturally antigenic because it comes from invertebrate hemocyanin (Miller et al 2013). Early GonaCon formulations linked many copies of GnRH to a protein from the keyhole limpet (GonaCon-KHL), but more recently produced formulations where the GnRH antigen is linked to a protein from the blue mussel (GonaCon-B) proved less expensive and more effective (Miller et al. 2008). GonaCon-Equine is in the category of GonaCon-B vaccines.

Adjuvants are included in vaccines to elevate the level of immune response, inciting recruitment of lymphocytes and other immune cells which foster a long-lasting immune response that is specific to the antigen. For some formulations of anti-GnRH vaccines, a booster dose is required to elicit a contraceptive response, though GonaCon can cause short-term contraception in a fraction of treated animals from one dose (Powers et al. 2011, Gionfriddo et al. 2011a, Baker et al. 2013, Miller et al 2013). The adjuvant used in GonaCon, Adjuvac, generally leads to a milder reaction than Freund's complete adjuvant (Powers et al. 2011). Adjuvac contains a small number of killed *Mycobacterium avium* cells (Miller et al. 2008, Miller et al. 2013). The antigen and adjuvant are emulsified in mineral oil, such that they are not all presented to the immune system right after injection; it is thought that the mineral oil emulsion leads to a depot effect and longer-lasting immune response (Miller et al. 2013). Miller et al. (2008, 2013) have speculated that, in cases where memory-B leukocytes are protected in immune complexes in the lymphatic system, it can lead to years of immune response. Increased doses of vaccine may lead to stronger immune reactions, but only to a certain point; when Yoder and Miller (2010) tested varying doses of GonaCon in prairie dogs, antibody responses to the 200µg and 400µg doses were equal to each other but were both higher than in response to a 100µg dose.

The most direct result of successful GnRH vaccination is that it has the effect of decreasing the level of GnRH signaling in the body, as evidenced by a drop in luteinizing hormone levels, and a cessation of ovulation. Antibody titer measurements are proximate measures of the antibody concentration in the blood specific to a given antigen. Anti-GnRH titers generally correlate with a suppressed reproduction system (Gionfriddo et al. 2011a, Powers et al. 2011). Various studies have attempted to identify a relationship between anti-GnRH titer levels and infertility, but that relationship has not been universally predictable or consistent. The time length that titer levels stay high appears to correlate with the length of suppressed reproduction (Dalin et al. 2002, Levy et al. 2011, Donovan et al. 2013, Powers et al. 2011). For example, Goodloe (1991) noted that mares did produce elevated titers and had suppressed follicular development for 11-13 weeks after treatment, but that all treated mares ovulated after the titer levels declined. Similarly, Elhay (2007) found that high initial titers correlated with longer-lasting ovarian and behavioral anoestrus. However, Powers et al. (2011) did not identify a threshold level of titer that was consistently indicative of suppressed reproduction despite seeing a strong correlation between antibody concentration and infertility, nor did Schulman et al. (2013) find a clear relationship between titer levels and mare acyclicity.

In many cases, young animals appear to have higher immune responses, and stronger contraceptive effects of anti-GnRH vaccines than older animals (Brown et al. 1994, Curtis et al. 2001, Stout et al. 2003, Schulman et al. 2013). Vaccinating with GonaCon at too young an age, though, may prevent effectiveness; Gionfriddo et al. (2011a) observed weak effects in 3-4 month

old fawns. It has not been possible to predict which individuals of a given age class would have long-lasting immune responses to the GonaCon vaccine. Gray (2010) noted that mares in poor body condition tended to have lower contraceptive efficacy in response to GonaCon-B. Miller et al. (2013) suggested that higher parasite loads might have explained a lower immune response in free-roaming horses than had been observed in a captive trial. At this time it is unclear what the most important factors affecting efficacy are.

Females that are successfully contracepted by GnRH vaccination enter a state similar to anestrus, have a lack of or incomplete follicle maturation, and no ovarian cycling (Botha et al. 2008). A leading hypothesis is that anti-GnRH antibodies bind GnRH in the hypothalamus – pituitary ‘portal vessels,’ preventing GnRH from binding to GnRH-specific binding sites on gonadotroph cells in the pituitary, thereby limiting the production of gonadotropin hormones, particularly luteinizing hormone (LH) and, to a lesser degree, follicle-stimulating hormone (FSH) (Powers et al. 2011, NRC 2013). This reduction in LH (and FSH), and a corresponding lack of ovulation, has been measured in response to treatment with anti-GnRH vaccines (Boedeker et al. 2011, Garza et al. 1986).

Females successfully treated with anti-GnRH vaccines have reduced progesterone levels (Garza et al. 1986, Stout et al. 2003, Imboden et al. 2006, Elhay 2007, Botha et al. 2008, Killian et al. 2008, Miller et al. 2008, Janett et al. 2009, Schulman et al. 2013, Balet et al. 2014, Dalmau et al. 2015) and  $\beta$ -17 estradiol levels (Elhay et al. 2007), but no great decrease in estrogen levels (Balet et al. 2014). Reductions in progesterone do not occur immediately after the primer dose, but can take several weeks or months to develop (Elhay et al. 2007, Botha et al. 2008, Schulman et al. 2013, Dalmau et al. 2015). This indicates that ovulation is not occurring and corpora lutea, formed from post-ovulation follicular tissue, are not being established.

Changes in hormones associated with anti-GnRH vaccination lead to measurable changes in ovarian structure and function. The volume of ovaries reduced in response to treatment (Garza et al. 1986, Dalin et al. 2002, Imboden et al. 2006, Elhay et al. 2007, Botha et al. 2008, Gionfriddo 2011a, Dalmau et al. 2015). Treatment with an anti-GnRH vaccine changes follicle development (Garza et al. 1986, Stout et al. 2003, Imboden et al. 2006, Elhay et al. 2007, Donovan et al. 2013, Powers et al. 2011, Balet et al. 2014), with the result that ovulation does not occur. A related result is that the ovaries can exhibit less activity and cycle with less regularity or not at all in anti-GnRH vaccine treated females (Goodloe 1991, Dalin et al. 2002, Imboden et al. 2006, Elhay et al. 2007, Janett et al. 2009, Donovan et al. 2013, Powers et al. 2011). In studies where the vaccine required a booster, hormonal and associated results were generally observed within several weeks after delivery of the booster dose.

### *GnRH Vaccine Contraceptive Effects*

The NRC (2013) review pointed out that single doses of GonaCon-Equine do not lead to high rates of initial effectiveness, or long duration. Initial effectiveness of one dose of GonaCon-Equine vaccine appears to be lower than for a combined primer plus booster dose of the PZP vaccine Zonastat-H (Kirkpatrick et al. 2011), and the initial effect of a single GonaCon dose can be limited to as little as one breeding season. However, preliminary results on the effects of boosted doses of GonaCon-Equine indicate that it can have high efficacy and longer-lasting

effects in free-roaming horses (Baker et al. 2017) than the one-year effect that is generally expected from a single booster of Zonastat-H.

GonaCon and other anti-GnRH vaccines can be injected while a female is pregnant (Miller et al. 2000, Powers et al. 2011, Baker et al. 2013) – in such a case, a successfully contracepted mare would be expected to give birth during the following foaling season, but to be infertile during the same year's breeding season. Thus, a mare injected in November of 2018 would not show the contraceptive effect (i.e., no new foal) until spring of 2020.

Too few studies have reported on the various formulations of anti-GnRH vaccines to make generalizations about differences between products, but GonaCon formulations were consistently good at causing loss of fertility in a statistically significant fraction of treated mares for at least one year (Killian et al. 2009, Gray et al. 2010, Baker et al. 2013, 2017). With few exceptions (e.g., Goodloe 1991), anti-GnRH treated mares gave birth to fewer foals in the first season when there would be an expected contraceptive effect (Botha et al. 2008, Killian et al. 2009, Gray et al. 2010, Baker et al. 2013). Goodloe (1991) used an anti-GnRH-KHL vaccine with a triple adjuvant, in some cases attempting to deliver the vaccine to horses with a hollow-tipped 'biobullet,' but concluded that the vaccine was not an effective immunocontraceptive in that study.

Not all mares should be expected to respond to the GonaCon-equine vaccine; some number should be expected to continue to become pregnant and give birth to foals. In studies where mares were exposed to stallions, the fraction of treated mares that are effectively contracepted in the year after anti-GnRH vaccination varied from study to study, ranging from ~50% (Baker et al. 2017), to 61% (Gray et al. 2010) to ~90% (Killian et al. 2006, 2008, 2009). Miller et al. (2013) noted lower effectiveness in free-ranging mares (Gray et al. 2010) than captive mares (Killian et al. 2009). Some of these rates are lower than the high rate of effectiveness typically reported for the first year after PZP vaccine treatment (Kirkpatrick et al. 2011). In the one study that tested for a difference, darts and hand-injected GonaCon doses were equally effective in terms of fertility outcome (McCann et al. 2017).

In studies where mares were not exposed to stallions, the duration of effectiveness also varied. A primer and booster dose of Equity led to anoestrus for at least 3 months (Elhay et al 2007). A primer and booster dose of Improvac also led to loss of ovarian cycling for all mares in the short term (Imboden et al. 2006). It is worth repeating that those vaccines do not have the same formulation as GonaCon.

Results from horses (Baker et al. 2017) and other species (Curtis et al. 2001) suggest that providing a booster dose of GonaCon-Equine would increase the fraction of temporarily infertile animals to higher levels than would a single vaccine dose alone.

Longer-term infertility has been observed in some mares treated with anti-GnRH vaccines, including GonaCon-Equine. In a single-dose mare captive trial with an initial year effectiveness of 94%, Killian et al. (2008) noted infertility rates of 64%, 57%, and 43% in treated mares during the following three years, while control mares in those years had infertility rates of 25%, 12% and 0% in those years. GonaCon effectiveness in free-roaming populations was lower, with



infertility rates consistently near 60% for three years after a single dose in one study (Gray et al. 2010) and annual infertility rates decreasing over time from 55% to 30% to 0% in another study with one dose (Baker et al. 2017). Similarly, gradually increasing fertility rates were observed after single dose treatment with GonaCon in elk (Powers et al. 2011) and deer (Gionfriddo et al. 2011a).

Baker et al. (2017) observed a return to fertility over 4 years in mares treated once with GonaCon, but then noted extremely low fertility rates of 0% and 16% in the two years after the same mares were given a booster dose four years after the primer dose. These are extremely promising preliminary results from that study in free-roaming horses; a third year of post-booster monitoring is ongoing in summer 2017, and researchers on that project are currently determining whether the same high-effectiveness, long-term response is observed after boosting with GonaCon after 6 months, 1 year, 2 years, or 4 years after the primer dose. Four of nine mares treated with primer and booster doses of Improvac did not return to ovulation within 2 years of the primer dose (Imboden et al. 2006), though one should probably not make conclusions about the long-term effects of GonaCon-Equine based on results from Improvac.

It is difficult to predict which females would exhibit strong or long-term immune responses to anti-GnRH vaccines (Killian et al. 2006, Miller et al. 2008, Levy et al. 2011). A number of factors may influence responses to vaccination, including age, body condition, nutrition, prior immune responses, and genetics (Cooper and Herbert 2001, Curtis et al. 2001, Powers et al. 2011). One apparent trend is that animals that are treated at a younger age, especially before puberty, may have stronger and longer-lasting responses (Brown et al. 1994, Curtis et al. 2001, Stout et al. 2003, Schulman et al. 2013). It is plausible that giving GonaCon-Equine to prepubertal mares would lead to long-lasting infertility, but that has not yet been tested.

To date, short term evaluation of anti-GnRH vaccines, show contraception appears to be temporary and reversible. Killian et al. noted long-term effects of GonaCon in some captive mares (2009). However, Baker et al. (2017) observed horses treated with GonaCon-B return to fertility after they were treated with a single primer dose; after four years, the fertility rate was indistinguishable between treated and control mares. It appears that a single dose of GonaCon results in reversible infertility but it is unknown if long term treatment would result in permanent infertility.

Other anti-GnRH vaccines also have had reversible effects in mares. Elhay (2007) noted a return to ovary functioning over the course of 34 weeks for 10 of 16 mares treated with Equity. That study ended at 34 weeks, so it is not clear when the other six mares would have returned to fertility. Donovan et al. (2013) found that half of mares treated with an anti-GnRH vaccine intended for dogs had returned to fertility after 40 weeks, at which point the study ended. In a study of mares treated with a primer and booster dose of Improvac, 47 of 51 treated mares had returned to ovarian cyclicity within 2 years; younger mares appeared to have longer-lasting effects than older mares (Schulman et al. 2013). In a small study with a non-commercial anti-GnRH vaccine (Stout et al. 2003), three of seven treated mares had returned to cyclicity within 8 weeks after delivery of the primer dose, while four others were still suppressed for 12 or more weeks. In elk, Powers et al. (2011) noted that contraception after one dose of GonaCon was reversible. In white-tailed deer, single doses of GonaCon appeared to confer two years of

contraception (Miller et al. 2000). Ten of 30 domestic cows treated became pregnant within 30 weeks after the first dose of Bopriva (Balet et al. 2014).

Permanent sterility as a result of single-dose or boosted GonaCon-Equine vaccine, or other anti-GnRH vaccines, has not been recorded, but that may be because no long-term studies have tested for that effect. It is conceivable that some fraction of mares could become sterile after receiving one or more booster doses of GonaCon-Equine, but the rate at which that could be expected to occur is currently unknown. If some fraction of mares treated with GonaCon-Equine were to become sterile, though, that result would be consistent with text of the WFRHBA of 1971, as amended, which allows for sterilization to achieve population goals.

In summary, based on the above results related to fertility effects of GonaCon and other anti-GnRH vaccines, application of a single dose of GonaCon-Equine to gathered or remotely-darted wild horses could be expected to prevent pregnancy in perhaps 30%-60% of mares for one year. Some smaller number of wild mares should be expected to have persistent contraception for a second year, and less still for a third year. Applying one booster dose of GonaCon to previously-treated mares should lead to two or more years with relatively high rates (80+%) of additional infertility expected, with the potential that some as-yet-unknown fraction of boosted mares may be infertile for several to many years. There is no data to support speculation regarding efficacy of multiple boosters of GonaCon-Equine; however, given it is formulated as a highly immunogenic long-lasting vaccine, it is reasonable to hypothesize that additional boosters would increase the effectiveness and duration of the vaccine.

GonaCon-Equine only affects the fertility of treated animals; untreated animals would still be expected to give birth. Even under favorable circumstances for population growth suppression, gather efficiency might not exceed 85% via helicopter, and may be less with bait and water trapping. Similarly, not all animals may be approachable for darting. The uncaptured or undarted portion of the female population would still be expected to have normally high fertility rates in any given year, though those rates could go up slightly if contraception in other mares increases forage and water availability.

#### *GnRH Vaccine Effects on Other Organ Systems*

BLM requires individually identifiable marks for immunocontraceptive treatment; this may require handling and marking. Mares receiving any vaccine as part of a gather operation would experience slightly increased stress levels associated with handling while being vaccinated and freeze-marked, and potentially microchipped. Newly captured mares that do not have markings associated with previous fertility control treatments would be marked with a new freeze-mark for the purpose of identifying that mare, and identifying her vaccine treatment history. This information would also be used to determine the number of mares captured that were not previously treated, and could provide additional insight regarding gather efficiency, and the timing of treatments required into the future. Most mares recover from the stress of capture and handling quickly once released back to the HMA, and none are expected to suffer serious long term effects from the fertility control injections, other than the direct consequence of becoming temporarily infertile.

Injection site reactions associated with immunocontraceptive treatments are possible in treated mares (Roelle and Ransom 2009). Whether injection is by hand or via darting, GonaCon-Equine is associated with some degree of inflammation, swelling, and the potential for abscesses at the injection site (Baker et al. 2013). Swelling or local reactions at the injection site are generally expected to be minor in nature, but some may develop into draining abscesses. When PZP vaccine was delivered via dart it led to more severe swelling and injection site reactions (Roelle and Ransom 2009), but that was not observed with dart-delivered GonaCon (McCann et al. 2017). Mares treated with one formulation of GnRH-KHL vaccine developed pyogenic abscesses (Goodloe 1991). Miller et al. (2008) noted that the water and oil emulsion in GonaCon would often cause cysts, granulomas, or sterile abscesses at injection sites; in some cases, a sterile abscess may develop into a draining abscess. In elk treated with GonaCon, Powers et al. (2011) noted up to 35% of treated elk had an abscess form, despite the injection sites first being clipped and swabbed with alcohol. Even in studies where swelling and visible abscesses followed GonaCon immunization, the longer term nodules observed did not appear to change any animal's range of movement or locomotor patterns (Powers et al. 2013, Baker et al. 2017).

The result that other formulations of anti-GnRH vaccine may be associated with less notable injection site reactions in horses may indicate that the adjuvant formulation in GonaCon leads a single dose to cause a stronger immune reaction than the adjuvants used in other anti-GnRH vaccines. Despite that, a booster dose of GonaCon-Equine appears to be more effective than a primer dose alone (Baker et al. 2017). Horses injected in the hip with Improvac showed only transient reactions that disappeared within 6 days in one study (Botha et al. 2008), but stiffness and swelling that lasted 5 days were noted in another study where horses received Improvac in the neck (Imboden et al. 2006). Equity led to transient reactions that resolved within a week in some treated animals (Elhay et al. 2007). Donovan et al. noted no reactions to the canine anti-GnRH vaccine (2013). In cows treated with Bopriva there was a mildly elevated body temperature and mild swelling at injection sites that subsided within 2 weeks (Balet et al. 2014).

Several studies have monitored animal health after immunization against GnRH. GonaCon treated mares did not have any measurable difference in uterine edema (Killian 2006, 2008). Powers et al. (2011, 2013) noted no differences in blood chemistry except a mildly elevated fibrinogen level in some GonaCon treated elk. In that study, one sham-treated elk and one GonaCon treated elk each developed leukocytosis, suggesting that there may have been a causal link between the adjuvant and the effect. Curtis et al. (2008) found persistent granulomas at GonaCon-KHL injection sites three years after injection, and reduced ovary weights in treated females. Yoder and Miller (2010) found no difference in blood chemistry between GonaCon treated and control prairie dogs. One of 15 GonaCon treated cats died without explanation, and with no determination about cause of death possible based on necropsy or histology (Levy et al. 2011). Other anti-GnRH vaccine formulations have led to no detectable adverse effects (in elephants; Boedeker et al. 2011), though Imboden et al. (2006) speculated that young treated animals might conceivably have impaired hypothalamic or pituitary function.

Kirkpatrick et al. (2011) raised concerns that anti-GnRH vaccines could lead to adverse effects in other organ systems outside the reproductive system. GnRH receptors have been identified in tissues outside of the pituitary system, including in the testes and placenta (Khodr and Siler-Khodr 1980), ovary (Hsueh and Erickson 1979), bladder (Coit et al. 2009), heart (Dong et al.

2011), and central nervous system, so it is plausible that reductions in circulating GnRH levels could inhibit physiological processes in those organ systems. Kirkpatrick et al. (2011) noted elevated cardiological risks to human patients taking GnRH agonists (such as leuprolide), but the National Academy of Sciences (2013) concluded that the mechanism and results of GnRH agonists would be expected to be different from that of anti-GnRH antibodies; the former flood GnRH receptors, while the latter deprive receptors of GnRH.

#### *GnRH Vaccine Effects on Fetus and Foal*

GonaCon had no apparent effect on pregnancies in progress, foaling success, or the health of offspring, in horses that were immunized in October (Baker et al. 2013), elk immunized 80-100 days into gestation (Powers et al. 2011, 2013), or deer immunized in February (Miller et al. 2000). Kirkpatrick et al. (2011) noted that anti-GnRH immunization is not expected to cause hormonal changes that would lead to abortion in the horse, but this may not be true for the first 6 weeks of pregnancy (NRC 2013). Curtis et al. (2011) noted that GonaCon-KHL treated white tailed deer had lower twinning rates than controls, but speculated that the difference could be due to poorer sperm quality late in the breeding season, when the treated does did become pregnant. Goodloe (1991) found no difference in foal production between treated and control animals.

Offspring of anti-GnRH vaccine treated mothers could exhibit an immune response to GnRH (Khodr and Siler-Khodr 1980), as antibodies from the mother could pass to the offspring through the placenta or colostrum. In the most extensive study of long-term effects of GonaCon immunization on offspring, Powers et al. (2012) monitored 15 elk fawns born to GonaCon treated cows. Of those, 5 had low titers at birth and 10 had high titer levels at birth. All 15 were of normal weight at birth, and developed normal endocrine profiles, hypothalamic GnRH content, pituitary gonadotropin content, gonad structure, and gametogenesis. All the females became pregnant in their second reproductive season, as is typical. All males showed normal development of secondary sexual characteristics. Powers et al. (2012) concluded that suppressing GnRH in the neonatal period did not alter long-term reproductive function in either male or female offspring. Miller et al. (2013) report elevated anti-GnRH antibody titers in fawns born to treated white tailed deer, but those dropped to normal levels in 11 of 12 of those fawns, which came into breeding condition; the remaining fawn was infertile for three years.

Direct effects on foal survival are equivocal in the literature. Goodloe (1991), reported lower foal survival for a small sample of foals born to anti-GnRH treated mares, but she did not assess other possible explanatory factors such as mare social status, age, body condition, or habitat in her analysis (NRC 2013). Gray et al. (2010) found no difference in foal survival in foals born to free-roaming mares treated with GonaCon.

There is little empirical information available to evaluate the effects of GnRH vaccination on foaling phenology. It is possible that immunocontracepted mares returning to fertility late in the breeding season could give birth to foals at a time that is out of the normal range (Nuñez et al. 2010, Ransom et al 2013). Curtis et al. (2001) did observe a slightly later fawning date for GonaCon treated deer in the second year after treatment, when some does regained fertility late in the breeding season. In anti-GnRH vaccine trials in free-roaming horses, there were no published differences in mean date of foal production (Goodloe 1991, Gray et al. 2010).

Unpublished results from an ongoing study of GonaCon treated free-roaming mares indicate that some degree of aseasonal foaling is possible (D. Baker, Colorado State University, personal communication to Paul Griffin, BLM WH&B Research Coordinator). Because of the concern that contraception could lead to shifts in the timing of parturitions for some treated animals, Ransom et al. (2013) advised that managers should consider carefully before using PZP immunocontraception in small refugia or rare species. The same may also apply to GonaCon. It should be noted that wild horses and burros in most areas do not generally occur in isolated refugia, they are not a rare species at the regional, national, or international level, and genetically they represent descendants of domestic livestock with most populations containing few if any unique alleles (NAS 2013). Moreover, in PZP-treated horses that did have some degree of parturition date shift, Ransom et al. (2013) found no negative impacts on foal survival even with an extended birthing season. If there were to be a shift in foaling date for some treated mares, the effect on foal survival may depend on weather severity and local conditions; for example, Ransom et al. (2013) did not find consistent effects across study sites.

#### *Indirect Effects of GnRH Vaccination*

One expected long-term, indirect effect on wild horses treated with fertility control would be an improvement in their overall health. Many treated mares would not experience the biological stress of reproduction, foaling and lactation as frequently as untreated mares, and their better health is expected to be reflected in higher body condition scores. After a treated mare returns to fertility, her future foals would be expected to be healthier overall, and would benefit from improved nutritional quality in the mares' milk. This is particularly to be expected if there is an improvement in rangeland forage quality at the same time, due to reduced wild horse population size. Past application of fertility control has shown that mares' overall health and body condition can remain improved even after fertility resumes. Anecdotal, subjective observations of mares treated with a different immunocontraceptive, PZP, in past gathers showed that many of the treated mares were larger, maintained better body condition, and had larger healthy foals than untreated mares.

Body condition of anti-GnRH-treated females was equal to or better than that of control females in published studies. Ransom et al. (2014) observed no difference in mean body condition between GonaCon-B treated mares and controls. Goodloe (1991) found that GnRH-KHL treated mares had higher survival rates than untreated controls. In other species, treated cats gained more weight than controls (Levy et al. 2011), as did treated young female pigs (Bohrer et al. 2014).

Following resumption of fertility, the proportion of mares that conceive and foal could be increased due to their increased fitness; this has been called by some a 'rebound effect.' Elevated fertility rates have been observed after horse gathers and removals (Kirkpatrick and Turner 1991). More research is needed to document and quantify these hypothesized effects. If repeated contraceptive treatment leads to a prolonged contraceptive effect, then that may minimize or delay the hypothesized rebound effect.

Because successful fertility control would reduce foaling rates and population growth rates, another indirect effect would be to reduce the number of wild horses that have to be removed over time to achieve and maintain the established AML. Contraception would be expected to

lead to a relative increase in the proportion of older animals in the herd. Reducing the numbers of wild horses that would have to be removed in future gathers could allow for removal of younger, more easily adoptable excess wild horses, and thereby could eliminate the need to send additional excess horses from this area to ORCs or ORPs. Among mares in the herd that remain fertile, a high level of physical health and future reproductive success of fertile mares within the herd would be expected as reduced population sizes should lead to more availability of water and forage resources per capita.

Reduced population growth rates and smaller population sizes could also allow for continued and increased environmental improvements to range conditions within the project area, which would have long-term benefits to wild horse habitat quality. As the local horse abundance nears or is maintained at the level necessary to achieve a thriving natural ecological balance, vegetation resources would be expected to recover, improving the forage available to wild horses and wildlife throughout the HMA or HMAs. With rangeland conditions more closely approaching a thriving natural ecological balance, and with a less concentrated distribution of wild horses across the HMA, there should also be less trailing and concentrated use of water sources. Lower population density would be expected to lead to reduced competition among wild horses using the water sources, and less fighting among horses accessing water sources. Water quality and quantity would continue to improve to the benefit of all rangeland users including wild horses. Wild horses would also have to travel less distance back and forth between water and desirable foraging areas. Should GonaCon-Equine treatment, including booster doses, continue into the future, with treatments given on a schedule to maintain a lowered level of fertility in the herd, the chronic cycle of overpopulation and large gathers and removals might no longer occur, but instead a consistent abundance of wild horses could be maintained, resulting in continued improvement of overall habitat conditions and animal health. While it is conceivable that widespread and continued treatment with GonaCon-Equine could reduce the birth rates of the population to such a point that birth is consistently below mortality, that outcome is not likely unless a very high fraction of the mares present are all treated with primer and booster doses, and perhaps repeated booster doses.

#### *Behavioral Effects of GnRH Vaccination*

Behavioral differences should be considered as potential consequences of contraception with GonaCon. The NRC report (2013) noted that all successful fertility suppression has effects on mare behavior, mostly as a result of the lack of pregnancy and foaling, and concluded that GonaCon was a good choice for use in the program. The NRC report suggested that additional research on behavioral effects of GonaCon could be warranted; since the publication of that report, additional results of behavioral studies have become available, confirming the suitability of GonaCon for use in wild mares. The result that GonaCon treated mares may have suppressed estrous cycles throughout the breeding season can lead treated mares to behave in ways that are functionally similar to pregnant mares.

While successful in mares, GonaCon and other anti-GnRH vaccines are expected to induce fewer estrous cycles when compared to non-pregnant control mares. This has been observed in many studies (Garza et al. 1986, Curtis et al. 2001, Dalin et al. 2002, Killian et al. 2006, Dalmau et al. 2015). In contrast, PZP vaccine is generally expected to lead mares to have more estrous cycles



per breeding season, as they continue to be receptive to mating while not pregnant. Females treated with GonaCon had less estrous cycles than control or PZP-treated mares (Killian et al. 2006) or deer (Curtis et al. 2001). Thus, concerns about PZP treated mares receiving more courting and breeding behaviors from stallions (Nuñez et al. 2009, Ransom et al. 2010) are not generally expected to be a concern for mares treated with anti-GnRH vaccines (Botha et al. 2008).

Ransom et al. (2014) found that GonaCon treated mares had similar rates of reproductive behaviors that were similar to those of pregnant mares. Among other potential causes, the reduction in progesterone levels in treated females may lead to a reduction in behaviors associated with reproduction. Despite this, some females treated with GonaCon or other anti-GnRH vaccines did continue to exhibit reproductive behaviors, albeit at irregular intervals and durations (Dalin et al. 2002, Stout et al. 2003, Imboden et al. 2006), which is a result that is similar to spayed (ovariectomized) mares (Asa et al. 1980). Gray et al. (2009) found no difference in sexual behaviors in mares treated with GonaCon and untreated mares. When progesterone levels are low, small changes in estradiol concentration can foster reproductive estrous behaviors (Imboden et al. 2006). Owners of anti-GnRH vaccine treated mares reported a reduced number of estrous-related behaviors under saddle (Donovan et al. 2013). Treated mares may refrain from reproductive behavior even after ovaries return to cyclicity (Elhay et al. 2007). Studies in elk found that GonaCon treated cows had equal levels of precopulatory behaviors as controls (Powers et al. 2011), though bull elk paid more attention to treated cows late in the breeding season, after control cows were already pregnant (Powers et al. 2011).

Stallion herding of mares, and harem switching by mares are two behaviors related to reproduction that might change as a result of contraception. Ransom et al. (2014) observed a 50% decrease in herding behavior by stallions after the free-roaming horse population at Theodore Roosevelt National Park was reduced via a gather, and mares there were treated with GonaCon-B. The increased harem tending behaviors by stallions were directed to both treated and control mares. It is difficult to separate any effect of GonaCon from changes in horse density and forage following horse removals.

Mares in untreated free-roaming populations change bands; some have raised concerns over effects of PZP vaccination on band structure (Nuñez et al. 2009), with rates of band fidelity being suggested as a measure of social stability. With respect to treatment with GonaCon or other anti-GnRH vaccines, it is probably less likely that treated mares would switch harems at higher rates than untreated animals, because treated mares are similar to pregnant mares in their behaviors (Ransom et al. 2014). Indeed, Gray et al. (2009) found no difference in band fidelity in a free-roaming population of horses with GonaCon treated mares, despite differences in foal production between treated and untreated mares. Ransom et al. (2014) actually found increased levels of band fidelity after treatment, though this may have been partially a result of changes in overall horse density and forage availability.

Even in cases where there may be changes in band fidelity, the National Research Council (2013) found that harem changing was not likely to result in serious adverse effects for treated mares:

“The studies on Shackleford Banks (Nuñez et al., 2009; Madosky et al., 2010) suggest

that there is an interaction between pregnancy and social cohesion. The importance of harem stability to mare well-being is not clear, but considering the relatively large number of free-ranging mares that have been treated with liquid PZP in a variety of ecological settings, the likelihood of serious adverse effects seem low.”

Kirkpatrick et al. (2010) concluded that “the larger question is, even if subtle alterations in behavior may occur, this is still far better than the alternative.”

The NRC (2013) provides a comprehensive review of the literature on the behavioral effects of contraception that puts Nuñez’s (2009, 2010) research into the broader context of all of the available scientific literature, and cautions, based on its extensive review of the literature that:

“... in no case can the committee conclude from the published research that the behavior differences observed are due to a particular compound rather than to the fact that treated animals had no offspring during the study. That must be borne in mind particularly in interpreting long-term impacts of contraception (e.g., repeated years of reproductive “failure” due to contraception).”

Gray et al. (2009) and Ransom et al. (2014) monitored non-reproductive behaviors in GonaCon treated populations of free-roaming horses. Gray et al. (2009) found no difference between treated and untreated mares in terms of activity budget, sexual behavior, proximity of mares to stallions, or aggression. Ransom et al. (2014) found only minimal differences between treated and untreated mare time budgets, but those differences were consistent with differences in the metabolic demands of pregnancy and lactation in untreated mares, as opposed to non-pregnant treated mares.

#### Genetic Effects of GnRH Vaccination

In HMAs where large numbers of wild horses have recent and / or an ongoing influx of breeding animals from other areas with wild or feral horses such as the Swasey HMA, contraception is not expected to cause an unacceptable loss of genetic diversity or an unacceptable increase in the inbreeding coefficient. In any diploid population, the loss of genetic diversity through inbreeding or drift can be prevented by large effective breeding population sizes (Wright 1931) or by introducing new potential breeding animals (Mills and Allendorf 1996). The NRC report recommended that managed herds of wild horses would be better viewed as components of interacting metapopulations, with the potential for interchange of individuals and genes taking place as a result of both natural and human-facilitated movements. In the last 10 years, there has been a high realized growth rate of wild horses in most areas administered by the BLM, such that most alleles that are present in any given mare are likely to already be well represented in her siblings, cousins, and more distant relatives. With the exception of horses in a small number of well-known HMAs that contain a relatively high fraction of alleles associated with old Spanish horse breeds (NRC 2013), the genetic composition of wild horses in lands administered by the BLM is consistent with admixtures from domestic breeds. As a result, in most HMAs, applying fertility control to a subset of mares is not expected to cause irreparable loss of genetic diversity. Improved longevity and an aging population are expected results of contraceptive treatment that can provide for lengthening generation time; this result would be expected to slow the rate of genetic diversity loss (Hailer et al., 2006). Based on a population model, Gross (2000) found that

an effective way to retain genetic diversity in a population treated with fertility control is to preferentially treat young animals, such that the older animals (which contain all the existing genetic diversity available) continue to have offspring. Conversely, Gross (2000) found that preferentially treating older animals (preferentially allowing young animals to breed) leads to a more rapid expected loss of genetic diversity over time.

Even if it is the case that booster treatment with GonaCon may lead to prolonged infertility, or even sterility in some mares, most HMAs have only a low risk of loss of genetic diversity if logistically realistic rates of contraception are applied to mares. Wild horses in most herd management areas are descendants of a diverse range of ancestors coming from many breeds of domestic horses. As such, the existing genetic diversity in the majority of HMAs does not contain genetic markers that have been identified as unique or historically unusual (NRC 2013). Past interchange between HMAs, either through natural dispersal or through assisted migration (i.e. human movement of horses) means that many HMAs are effectively indistinguishable and interchangeable in terms of their genetic composition. Roelle and Oyler-McCance (2015) used the VORTEX population model to simulate how different rates of mare sterility would influence population persistence and genetic diversity, in populations with high or low starting levels of genetic diversity, various starting population sizes, and various annual population growth rates. Their results show that the risk of the loss of genetic heterozygosity is extremely low except in cases where all four of the following conditions are met: starting levels of genetic diversity are low, initial population size is 100 or less, intrinsic population growth rate is low (5% per year), and very large fractions of the female population are permanently sterilized.

Many factors influence the strength of a vaccinated individual's immune response, potentially including genetics, but also nutrition, body condition, and prior immune responses to pathogens or other antigens (Powers et al 2013). One concern that has been raised with regards to genetic diversity is that treatment with immunocontraceptives could possibly lead to an evolutionary increase in the frequency of individuals whose genetic composition fosters weak immune responses (Cooper and Larson 2006, Ransom et al. 2014a). This premise is based on an assumption that lack of response to PZP is a heritable trait, and that the frequency of that trait would increase over time in a population of PZP-treated animals. Cooper and Herbert (2001) reviewed the topic, in the context of concerns about the long-term effectiveness of immunocontraceptives as a control agent for exotic species in Australia. They argue that immunocontraception could be a strong selective pressure, and that selecting for reproduction in individuals with poor immune response could lead to a general decline in immune function in populations where such evolution takes place. Other authors have also speculated that differences in antibody titer responses could be partially due to genetic differences between animals (Curtis et al. 2001, Herbert and Trigg 2005).

BLM is not aware of any studies that have quantified the heritability of a lack of response to immunocontraception such as PZP vaccine or GonaCon-Equine in horses. At this point there are no studies available from which one could make conclusions about the long-term effects of sustained and widespread immunocontraception treatments on population-wide immune function. Although a few, generally isolated, feral horse populations have been treated with high fractions of mares receiving PZP immunocontraception for long-term population control (e.g., Assateague Island and Pryor Mountains), no studies have tested for changes in immune

competence in those areas. Relative to the large number of free-roaming feral horses in the western United States, immunocontraception has not been used in the type of widespread or prolonged manner that might be required to cause a detectable evolutionary response at a large scale.

Magiafolou et al. (2013) clarify that if the variation in immune response is due to environmental factors (i.e., body condition, social rank) and not due to genetic factors, then there would be no expected effect of the immune phenotype on future generations. Correlations between immune response and physical factors such as age and body condition have been documented; it remains untested whether or not those factors play a larger role in determining immune response to immunocontraceptives than heritable traits. Several studies discussed above noted a relationship between the strength of individuals' immune responses after treatment with GonaCon or other anti-GnRH vaccines, and factors related to body condition. For example, age at immunization was a primary factor associated with different measures of immune response, with young animals tending to have stronger and longer-lasting responses (Stout et al. 2003, Schulman et al. 2013). It is also possible that general health, as measured by body condition, can have a causal role in determining immune response, with animals in poor condition demonstrating poor immune reactions (Gray 2009, NRC 2013). Miller et al. (2013) speculated that animals with high parasite loads also may have weaker immune reactions to GonaCon.

Correlations between such physical factors and immune response would not preclude, though, that there could also be a heritable response to immunocontraception. In studies not directly related to immunocontraception, immune response has been shown to be heritable (Kean et al. 1994, Sarker et al. 1999). Unfortunately, predictions about the long-term, population-level evolutionary response to immunocontraceptive treatments are speculative at this point, with results likely to depend on several factors, including: the strength of the genetic predisposition to not respond to GonaCon-Equine; the heritability of that gene or genes; the initial prevalence of that gene or genes; the number of mares treated with a primer dose of GonaCon-Equine (which generally has a short-acting effect, if any); the number of mares treated with a booster dose of GonaCon-Equine; and the actual size of the genetically-interacting metapopulation of horses within which the GonaCon treatment takes place.

### **PZP Literature Cited**

- Ashley, M.C., and D.W. Holcombe. 2001. Effects of stress induced by gathers and removals on reproductive success of feral horses. *Wildlife Society Bulletin* 29:248-254.
- Bartholow, J.M. 2004. An economic analysis of alternative fertility control and associated management techniques for three BLM wild horse herds. USGS Open-File Report 2004-1199.
- Bartholow, J. 2007. Economic benefit of fertility control in wild horse populations. *The Journal of Wildlife Management* 71:2811-2819.
- Bechert, U., Bartell, J., Kutzler, M., Menino, A., Bildfell, R., Anderson, M. and Fraker, M. 2013. Effects of two porcine zona pellucida immunocontraceptive vaccines on ovarian activity in horses. *The Journal of Wildlife Management* 77:1386-1400.
- BLM. 2010. BLM-4700-1 Wild Horses and Burros Management Handbook. Washington, D.C.
- BLM. 2015. Instruction Memorandum 2015-151; Comprehensive animal welfare program for

- wild horse and burro gathers. Washington, D.C.
- Carey, K.A., A. Ortiz, K. Grams, D. Elkins, J.W. Turner, and A.T. Rutberg. 2019. Wildlife Research 46:713-718.
- Cooper, D.W. & Larsen, E. 2006. Immunocontraception of mammalian wildlife: ecological and immunogenetic issues. *Reproduction*, 132, 821–828.
- Creel et al. 2013. The ecology of stress: effects of the social environment. *Functional Ecology* 27:66-80.
- Curtis, P.D., Pooler, R.L., Richmond, M.E., Miller, L.A., Mattfeld, G.F. and Quimby, F.W. 2001. Comparative effects of GnRH and porcine zona pellucida (PZP) immunocontraceptive vaccines for controlling reproduction in white-tailed deer (*Odocoileus virginianus*). *Reproduction (Cambridge, England) Supplement* 60:131-141.
- de Seve, C.W. and Boyles Griffin, S.L. 2013. An economic model demonstrating the long-term cost benefits of incorporating fertility control into wild horse (*Equus caballus*) management in the United States. *Journal of Zoo and Wildlife Medicine* 44(4s):S34-S37.
- Environmental Protection Agency (EPA). 2012. Porcine Zona Pellucida. Pesticide fact Sheet. Office of Chemical Safety and Pollution Prevention 7505P. 9 pages.
- Feh, C., 2012, September. Delayed reversibility of PZP (porcine zona pellucida) in free-ranging Przewalski's horse mares. In International Wild Equid Conference. Vienna, Austria: University of Veterinary Medicine.
- French, H., E. Peterson, R. Ambrosia, H. Bertschinger, M. Schulman, M. Crampton, R. Roth, P. Van Zyl, N. Cameron-Blake, M. Vandenplas, and D. Knobel. Porcine and recombinant zona pellucida vaccines as immunocontraceptives for donkeys in the Caribbean. Proceedings of the 8<sup>th</sup> International Wildlife Fertility Control Conference, Washington, D.C.
- Garrott, R. A., & Oli, M. K. (2013). A Critical Crossroad for BLM's Wild Horse Program. *Science*, 341(6148), 847-848.
- Gray, M. E. and E. Z. Cameron. (2010). Does contraceptive treatment in wildlife result in side effects? A review of quantitative and anecdotal evidence. *Reproduction* 139:45-55.
- Gross. 2000. A dynamic simulation model for evaluating effects of removal and contraception on genetic variation and demography of Pryor Mountain wild horses. *Biological Conservation* 96:319-330.
- Gupta, S., and V. Minhas. 2017. Wildlife population management: are contraceptive vaccines a feasible proposition? *Frontiers in Bioscience, Scholar* 9:357-374.
- Hailer, F., Helander, B., Folkestad, A.O., Ganusevich, S.A., Garstad, S., Hauff, P., Koren, C., Nygård, T., Volke, V., Vilà, C. and Ellegren, H. 2006. Bottlenecked but long-lived: high genetic diversity retained in white-tailed eagles upon recovery from population decline. *Biology Letters* 2:316-319.
- Hall, S. E., B. Nixon, and R. J. Aiken. 2016. Non-surgical sterilization methods may offer a sustainable solution to feral horse (*Equus caballus*) overpopulation. *Reproduction, Fertility and Development*, published online: <https://doi.org/10.1071/RD16200>
- Hampton, J.O., Hyndman, T.H., Barnes, A. and Collins, T. 2015. Is wildlife fertility control always humane? *Animals* 5:1047-1071.
- Heilmann, T.J., Garrott, R.A., Cadwell, L.L. and Tiller, B.L. 1998. Behavioral response of free-ranging elk treated with an immunocontraceptive vaccine. *The Journal of wildlife management*, pp.243-250.
- Jones, M.M., and C.M.V. Nunez. 2019. Decreased female fidelity alters male behavior in a feral

- horse population managed with immunocontraception. *Applied Animal Behaviour Science* 214:34-41.
- Jones, M.M., L. Proops, and C.M.V. Nunez. 2020. Rising up to the challenge of their rivals: mare infidelity intensifies stallion response to playback of aggressive conspecific vocalizations. *Applied Animal Behaviour Science* (in press): 104949.
- Joonè, C.J., Bertschinger, H.J., Gupta, S.K., Fosgate, G.T., Arukha, A.P., Minhas, V., Dieterman, E. and Schulman, M.L. 2017a. Ovarian function and pregnancy outcome in pony mares following immunocontraception with native and recombinant porcine zona pellucida vaccines. *Equine Veterinary Journal* 49:189-195.
- Joonè, C.J., H. French, D. Knobel, H.J. Bertschinger, and M.L. Schulman. 2017b. Ovarian suppression following PZP vaccination in pony mares and donkey jennies. *Proceedings of the 8<sup>th</sup> International Wildlife Fertility Control Conference*, Washington, D.C.
- Kaur, K. and V. Prabha. 2014. Immunocontraceptives: new approaches to fertility control. *BioMed Research International* v. 2014, ArticleID 868196, 15 pp.  
<http://dx.doi.org/10.1155/2014/868196>
- Kirkpatrick, J.F. and Turner Jr, J.W. 1991. Compensatory reproduction in feral horses. *The Journal of Wildlife Management* 55:649-652.
- Kirkpatrick, J.F., Liu, I.M.K., Turner, J.W., Naugle, R. and Keiper, R. 1992. Long-term effects of porcine zonae pellucidae immunocontraception on ovarian function in feral horses (*Equus caballus*). *Journal of Reproduction and Fertility*, 94:437-444.
- Kirkpatrick, J.F. and Turner A. 2002. Reversibility of action and safety during pregnancy of immunization against porcine zona pellucida in wild mares (*Equus caballus*). *Reproduction Supplement* 60:197-202.
- Kirkpatrick, J.F. and Turner A. 2003. Absence of effects from immunocontraception on seasonal birth patterns and foal survival among barrier island wild horses. *Journal of Applied Animal Welfare Science* 6:301-308.
- Kirkpatrick, J.F., Liu, I.M.K., Turner, J.W., Naugle, R. and Keiper, R. 1992. Long-term effects of porcine zonae pellucidae immunocontraception on ovarian function in feral horses (*Equus caballus*). *Journal of Reproduction and Fertility* 94:437-444.
- Kirkpatrick, J.F., Rutberg, A.T., Coates-Markle, L. and Fazio, P.M., 2012. Immunocontraceptive Reproductive Control Utilizing Porcine Zona Pellucida (PZP) in Federal Wild Horse Populations. Science and Conservation Center, Billings, Montana.
- Knight, C. M. 2014. The effects of porcine zona pellucida immunocontraception on health and behavior of feral horses (*Equus caballus*). Graduate thesis, Princeton University.
- Liu, I.K.M., Bernoco, M. and Feldman, M., 1989. Contraception in mares heteroimmunized with pig zonae pellucidae. *Journal of Reproduction and Fertility*, 85:19-29.
- Madosky, J.M., Rubenstein, D.I., Howard, J.J. and Stuska, S., 2010. The effects of immunocontraception on harem fidelity in a feral horse (*Equus caballus*) population. *Applied Animal Behaviour Science*, 128:50-56.
- Magiafoglou, A., Schiffer, M., Hoffman, A.A. & McKechnie, S.W. 2003. Immunocontraception for population control: would resistance evolve? *Immunology and Cell Biology*, 81, 152–159.
- Mask, T.A., Schoenecker, K.A., Kane, A.J., Ransom, J.I. and Bruemmer, J.E., 2015. Serum antibody immunoreactivity to equine zona protein after SpayVac vaccination. *Theriogenology*, 84:.261-267.
- Mills, L.S. and Allendorf, F.W., 1996. The one-migrant-per-generation rule in conservation and



- management. *Conservation Biology* 10:1509-1518.
- National Research Council. 2013. *Using science to improve the BLM wild horse and burro program: a way forward*. National Academies Press. Washington, DC.
- Nettles, V. F. 1997. Potential consequences and problems with wildlife contraceptives. *Reproduction, Fertility and Development* 9, 137–143.
- Núñez, C.M.V., Adelman, J.S., Mason, C., and Rubenstein, D.I. 2009. Immunocontraception decreases group fidelity in a feral horse population during the non-breeding season. *Applied Animal Behaviour Science* 117:74-83.
- Núñez, C.M., Adelman, J.S. and Rubenstein, D.I. 2010. Immunocontraception in wild horses (*Equus caballus*) extends reproductive cycling beyond the normal breeding season. *PloS one*, 5(10), p.e13635.
- Núñez, C.M.V, Adelman, J.S., Smith, J., Gesquiere, L.R. and Rubenstein, D.I., 2014. Linking social environment and stress physiology in feral mares (*Equus caballus*): group transfers elevate fecal cortisol levels. *General and Comparative Endocrinology*, 196, pp.26-33.
- Núñez, C.M., J.S. Adelman, H.A. Carr, C.M. Alvarez, and D.I. Rubenstein. 2017. Lingering effects of contraception management on feral mare (*Equus caballus*) fertility and social behavior. *Conservation Physiology* 5(1): cox018; doi:10.1093/conphys/cox018.
- Powell, D.M. and Monfort, S.L. 2001. Assessment: effects of porcine zona pellucida immunocontraception on estrous cyclicity in feral horses. *Journal of Applied Animal Welfare Science* 4:271-284.
- Powell, D.M. 1999. Preliminary evaluation of porcine zona pellucida (PZP) immunocontraception for behavioral effects in feral horses (*Equus caballus*). *Journal of Applied Animal Welfare Science* 2:321-335.
- Ransom, J.I. and Cade, B.S. 2009. Quantifying equid behavior: A research ethogram for free-roaming feral horses. U.S. Geological Survey Techniques and Methods Report 2-A9.
- Ransom, J.I., Cade, B.S. and Hobbs, N.T. 2010. Influences of immunocontraception on time budgets, social behavior, and body condition in feral horses. *Applied Animal Behaviour Science* 124:51-60.
- Ransom, J.I., Roelle, J.E., Cade, B.S., Coates-Markle, L. and Kane, A.J. 2011. Foaling rates in feral horses treated with the immunocontraceptive porcine zona pellucida. *Wildlife Society Bulletin* 35:343-352.
- Ransom, J.I., Hobbs, N.T. and Bruemmer, J. 2013. Contraception can lead to trophic asynchrony between birth pulse and resources. *PloS one*, 8(1), p.e54972.
- Ransom, J. I., J. G. Powers, N. T. Hobbs, and D. L. Baker. 2014a. Ecological feedbacks can reduce population-level efficacy of wildlife fertility control. *Journal of Applied Ecology* 51:259-269.
- Ransom, J.I., Powers, J.G., Garbe, H.M., Oehler Sr., M.W., Nett, T.M., Baker, D.L. 2014b. Behavior of feral horses in response to culling and GnRH immunocontraception. *Applied Animal Behaviour Science* 157: 81-92.
- Roelle, J.E., and Ransom, J.I. 2009. Injection-site reactions in wild horses (*Equus caballus*) receiving an immunocontraceptive vaccine: U.S. Geological Survey Scientific Investigations Report 2009–5038, 15 p.
- Roelle, J.E., Singer, F.J., Zeigenfuss, L.C., Ransom, J.I., Coates-Markle, F L., and Schoenecker, K.A. 2010. Demography of the Pryor Mountain Wild Horses, 1993–2007. U.S. Geological Survey Scientific Investigations Report 2010-5125.
- Roelle, J.E., S.S. Germaine, A.J. Kane, and B.S. Cade. 2017. Efficacy of SpayVac ® as a

- contraceptive in feral horses. *Wildlife Society Bulletin* 41:107-115.
- Rubenstein, D.I. 1981. Behavioural ecology of island feral horses. *Equine Veterinary Journal* 13:27-34.
- Rutberg, A., K. Grams, J.W. Turner, and H. Hopkins. 2017. Contraceptive efficacy of priming and boosting does of controlled-release PZP in wild horses. *Wildlife Research*: <http://dx.doi.org/10.1071/WR16123>
- Sacco, A.G., Subramanian, M.G. and Yurewicz, E.C. 1981. Passage of zona antibodies via placenta and milk following active immunization of female mice with porcine zonae pellucidae. *Journal of Reproductive Immunology* 3:313-322.
- Scasta, J.D., 2019. Mortality and Operational Attributes Relative to Feral Horse and Burro Capture Techniques Based on Publicly Available Data From 2010-2019. *Journal of Equine Veterinary Science* 86: 102893.
- Shumake, S.A. and Wilhelm, E.S. 1995. Comparisons of effects of four immunocontraceptive treatments on estrous cycle and rutting behavior in captive white-tailed deer. Denver Wildlife Research Center, Denver, Colorado.
- Science and Conservation Center (SCC). 2015. Materials Safety Data Sheet, ZonaStat-H. Billings, Montana.
- Skinner, S.M., Mills, T., Kirchick, H.J. and Dunbar, B.S., 1984. Immunization with Zona Pellucida Proteins Results in Abnormal Ovarian Follicular Differentiation and Inhibition of Gonadotropin-induced Steroid Secretion. *Endocrinology*, 115(6), pp.2418-2432.
- Turner, J.W., Liu, I.K.M. and Kirkpatrick, J.F, 1996. Remotely delivered immunocontraception in free-roaming feral burros (*Equus asinus*). *Journal of Reproduction and Fertility* 107:31-35.
- Turner Jr, J.W., Liu, I.K., Rutberg, A.T. and Kirkpatrick, J.F. 1997. Immunocontraception limits foal production in free-roaming feral horses in Nevada. *The Journal of Wildlife Management* 61:873-880.
- Turner Jr, J.W., Liu, I.K., Flanagan, D.R., Bynum, K.S. and Rutberg, A.T., 2002. Porcine zona pellucida (PZP) immunocontraception of wild horses (*Equus caballus*) in Nevada: a 10 year study. *Reproduction (Cambridge, England) Supplement*, 60:177-186.
- Turner, J.W., and J.F. Kirkpatrick. 2002. Effects of immunocontraception on population, longevity and body condition in wild mares (*Equus caballus*). *Reproduction (Cambridge, England) Supplement*, 60, pp.187-195.
- Turner, J.W., Liu, I.K., Flanagan, D.R., Rutberg, A.T. and Kirkpatrick, J.F. 2007. Immunocontraception in wild horses: one inoculation provides two years of infertility. *The Journal of Wildlife Management* 71:662-667.
- Turner, J.W, A.T. Rutberg, R.E. Naugle, M.A. Kaur, D.R. Flanagan, H.J. Bertschinger, and I.K.M. Liu. 2008. Controlled-release components of PZP contraceptive vaccine extend duration of infertility. *Wildlife Research* 35:555-562.
- Wright, S. 1931. Evolution in Mendelian populations. *Genetics* 16:97-159.
- Zoo Montana. 2000. Wildlife Fertility Control: Fact and Fancy. Zoo Montana Science and Conservation Biology Program, Billings, Montana.

### **GonaCon Literature Cited**

- Asa, C.S., D.A. Goldfoot, M.C. Garcia, and O.J. Ginther. 1980. Sexual behavior in ovariectomized and seasonally anovulatory pony mares (*Equus caballus*). *Hormones and*

Behavior 14:46-54.

- Baker, D.L., J.G. Powers, M.O. Oehler, J.I. Ransom, J. Gionfriddo, and T.M. Nett. 2013. Field evaluation of the Immunocontraceptive GonaCon-B in Free-ranging Horses (*Equus caballus*) at Theodore Roosevelt National Park. *Journal of Zoo and Wildlife Medicine* 44:S141-S153.
- Baker, D.L., J.G. Powers, J. Ransom, B. McCann, M. Oehler, J. Bruemmer, N. Galloway, D. Eckery, and T. Nett. 2017. Gonadotropin-releasing hormone vaccine (GonaCon-Equine) suppresses fertility in free-ranging horses (*Equus caballus*): limitations and side effects. International Wildlife Fertility Control Conference abstract.
- Balet, L., F. Janett, J. Hüsler, M. Piechotta, R. Howard, S. Amatayakul-Chantler, A. Steiner, and G. Hirsbrunner, 2014. Immunization against gonadotropin-releasing hormone in dairy cattle: Antibody titers, ovarian function, hormonal levels, and reversibility. *Journal of Dairy Science* 97:2193-2203.
- Bartholow, J.M. 2004. An economic analysis of alternative fertility control and associated management techniques for three BLM wild horse herds. USGS Open-File Report 2004-1199.
- Bartholow, J.M. 2007. Economic benefit of fertility control in wild horse populations. *Journal of Wildlife Management* 71:2811-2819.
- Boedeker, N.C., L.A.C. Hayek, S. Murray, D.M. De Avila, and J.L. Brown. 2012. Effects of a gonadotropin-releasing hormone vaccine on ovarian cyclicity and uterine morphology of an Asian elephant (*Elephas maximus*). *Journal of Zoo and Wildlife Medicine* 43:603-614.
- Bohrer, B.M., W.L. Flowers, J.M. Kyle, S.S. Johnson, V.L. King, J.L. Spruill, D.P. Thompson, A.L. Schroeder, and D.D. Boler. 2014. Effect of gonadotropin releasing factor suppression with an immunological on growth performance, estrus activity, carcass characteristics, and meat quality of market gilts. *Journal of Animal Science* 92:4719-4724.
- Botha, A.E., M.L. Schulman, H.J. Bertschinger, A.J. Guthrie, C.H. Annandale, and S.B. Hughes. 2008. The use of a GnRH vaccine to suppress mare ovarian activity in a large group of mares under field conditions. *Wildlife Research* 35:548-554.
- BLM. 2010. Wild horses and burros management handbook, H-4700-1. Bureau of Land Management, Washington, DC.
- BLM. 2015. Ely District Water Canyon wild horse growth suppression pilot program; environmental assessment. Bureau of Land Management, Ely District Office, Ely, Nevada.
- Brown, B.W., P.E. Mattner, P.A. Carroll, E.J. Holland, D.R. Paull, R.M. Hoskinson, and R.D.G. Rigby. 1994. Immunization of sheep against GnRH early in life: effects on reproductive function and hormones in rams. *Journal of Reproduction and Fertility* 101:15-21.
- Coit, V.A., F.J. Dowell, and N.P. Evans. 2009. Neutering affects mRNA expression levels for the LH- and GnRH-receptors in the canine urinary bladder. *Theriogenology* 71:239-247.
- Cooper, D.W. and C.A. Herbert, , 2001. Genetics, biotechnology and population management of over-abundant mammalian wildlife in Australasia. *Reproduction, Fertility and Development* 13:451-458.
- Cooper, D.W. and E. Larsen. 2006. Immunocontraception of mammalian wildlife: ecological and immunogenetic issues. *Reproduction* 132, 821–828.
- Curtis, P.D., R.L. Pooler, M.E. Richmond, L.A. Miller, G.F. Mattfeld, and F.W. Quimby. 2001. Comparative effects of GnRH and porcine zona pellucida (PZP) immunocontraceptive

- vaccines for controlling reproduction in white-tailed deer (*Odocoileus virginianus*). *Reproduction* (Cambridge, England) Supplement 60:131-141.
- Curtis, P.D., R.L. Pooler, M.E. Richmond, L.A. Miller, G.F. Mattfeld, and F.W. Quimby. 2008. Physiological Effects of gonadotropin-releasing hormone immunocontraception in white-tailed deer. *Human-Wildlife Conflicts* 2:68-79.
- Dalmau, A., A. Velarde, P. Rodríguez, C. Pedernera, P. Llonch, E. Fàbrega, N. Casal, E. Mainau, M. Gispert, V. King, and N. Sloomans. 2015. Use of an anti-GnRH vaccine to suppress estrus in crossbred Iberian female pigs. *Theriogenology* 84:342-347.
- Dalin, A.M., Ø. Andresen, and L. Malmgren. 2002. Immunization against GnRH in mature mares: antibody titres, ovarian function, hormonal levels and oestrous behaviour. *Journal of Veterinary Medicine Series A* 49:125-131.
- de Seve, C.W. and S.L. Boyles Griffin. 2013. An economic model demonstrating the long-term cost benefits of incorporating fertility control into wild horse (*Equus caballus*) management in the United States. *Journal of Zoo and Wildlife Medicine* 44:S34-S37.
- Dong, F., D.C. Skinner, T. John Wu, and J. Ren. 2011. The Heart: A Novel Gonadotrophin-Releasing Hormone Target. *Journal of Neuroendocrinology* 23:456-463.
- Donovan, C.E., T. Hazzard, A. Schmidt, J. LeMieux, F. Hathaway, and M.A. Kutzler. 2013. Effects of a commercial canine gonadotropin releasing hormone vaccine on estrus suppression and estrous behavior in mares. *Animal Reproduction Science*, 142:42-47.
- Elhay, M., A. Newbold, A. Britton, P. Turley, K. Dowsett, and J. Walker. 2007. Suppression of behavioural and physiological oestrus in the mare by vaccination against GnRH. *Australian Veterinary Journal* 85:39-45.
- EPA (United States Environmental Protection Agency). 2009a. Pesticide Fact Sheet: Mammalian Gonadotropin Releasing Hormone (GnRH), New Chemical, Nonfood Use, USEPA-OPP, Pesticides and Toxic Substances. US Environmental Protection Agency, Washington, DC
- EPA. 2009b. Memorandum on GonaCon™ Immunocontraceptive Vaccine for Use in White-Tailed Deer. Section 3 Registration. US Environmental Protection Agency, Washington, DC.
- EPA 2013. Notice of pesticide registration for GonaCon-Equine. US Environmental Protection Agency, Washington, DC.
- EPA. 2015. Label and CSF Amendment. November 19, 2015 memo and attachment from Marianne Lewis to David Reinhold. US Environmental Protection Agency, Washington, DC.
- Garza, F., D.L. Thompson, D.D. French, J.J. Wiest, R.L. St George, K.B. Ashley, L.S. Jones, P.S. Mitchell, and D.R. McNeill. 1986. Active immunization of intact mares against gonadotropin-releasing hormone: differential effects on secretion of luteinizing hormone and follicle-stimulating hormone. *Biology of Reproduction* 35:347-352.
- Gionfriddo, J.P., A.J. Denicola, L.A. Miller, and K.A. Fagerstone. 2011a. Efficacy of GnRH immunocontraception of wild white-tailed deer in New Jersey. *Wildlife Society Bulletin* 35:142-148.
- Gionfriddo, J.P., A.J. Denicola, L.A. Miller, and K.A. Fagerstone. 2011b. Health effects of GnRH immunocontraception of wild white-tailed deer in New Jersey. *Wildlife Society Bulletin* 35:149-160.
- Goodloe, R.B., 1998. Immunocontraception, genetic management, and demography of feral horses on four eastern US barrier islands. UMI Dissertation Services.
- Gray, ME., 2009. The influence of reproduction and fertility manipulation on the social behavior

- of feral horses (*Equus caballus*). Dissertation. University of Nevada, Reno.
- Gray, M.E., D.S. Thain, E.Z. Cameron, and L.A. Miller. 2010. Multi-year fertility reduction in free-roaming feral horses with single-injection immunocontraceptive formulations. *Wildlife Research* 37:475-481.
- Gross, J.E. 2000. A dynamic simulation model for evaluating effects of removal and contraception on genetic variation and demography of Pryor Mountain wild horses. *Biological Conservation* 96:319-330.
- Hailer, F., B. Helander, A.O. Folkestad, S.A. Ganusevich, S. Garstad, P. Hauff, C. Koren, T. Nygård, V. Volke, C. Vilà, and H. Ellegren. 2006. Bottlenecked but long-lived: high genetic diversity retained in white-tailed eagles upon recovery from population decline. *Biology Letters* 2:316-319.
- Hampton, J.O., T.H. Hyndman, A. Barnes, and T. Collins. 2015. Is wildlife fertility control always humane? *Animals* 5:1047-1071.
- Herbert, C.A. and T.E. Trigg. 2005. Applications of GnRH in the control and management of fertility in female animals. *Animal Reproduction Science* 88:141-153.
- Hobbs, N.T., D.C. Bowden and D.L. Baker. 2000. Effects of Fertility Control on Populations of Ungulates: General, Stage-Structured Models. *Journal of Wildlife Management* 64:473-491.
- Hsueh, A.J.W. and G.F. Erickson. 1979. Extrapituitary action of gonadotropin-releasing hormone: direct inhibition ovarian steroidogenesis. *Science* 204:854-855.
- Imboden, I., F. Janett, D. Burger, M.A. Crowe, M. Hässig, and R. Thun. 2006. Influence of immunization against GnRH on reproductive cyclicity and estrous behavior in the mare. *Theriogenology* 66:1866-1875.
- Janett, F., U. Lanker, H. Jörg, E. Meijerink, and R. Thun. 2009. Suppression of reproductive cyclicity by active immunization against GnRH in the adult ewe. *Schweizer Archiv für Tierheilkunde* 151:53-59.
- Janett, F., R. Stump, D. Burger, and R. Thun. 2009. Suppression of testicular function and sexual behavior by vaccination against GnRH (Equity™) in the adult stallion. *Animal Reproduction Science* 115:88-102.
- Kean, R.P., A. Cahaner, A.E. Freeman, and S.J. Lamont. 1994. Direct and correlated responses to multitrait, divergent selection for immunocompetence. *Poultry Science* 73:18-32.
- Khodr, G.S., and T.M. Siler-Khodr. 1980. Placental luteinizing hormone-releasing factor and its synthesis. *Science* 207:315-317.
- Killian, G., N.K. Diehl, L. Miller, J. Rhyen, and D. Thain. 2006. Long-term efficacy of three contraceptive approaches for population control of wild horses. In *Proceedings-Vertebrate Pest Conference*.
- Killian, G., D. Thain, N.K. Diehl, J. Rhyen, and L. Miller. 2008. Four-year contraception rates of mares treated with single-injection porcine zona pellucida and GnRH vaccines and intrauterine devices. *Wildlife Research* 35:531-539.
- Killian, G., T.J. Kreeger, J. Rhyen, K. Fagerstone, and L. Miller. 2009. Observations on the use of GonaCon™ in captive female elk (*Cervus elaphus*). *Journal of Wildlife Diseases* 45:184-188.
- Kirkpatrick, J.F. and J.W. Turner. 1991. Compensatory reproduction in feral horses. *The Journal of Wildlife Management* 55:649-652.
- Kirkpatrick, J.F., A.T. Rutberg, and L. Coates-Markle. 2010. Immunocontraceptive reproductive control utilizing porcine zona pellucida (PZP) in federal wild horse populations, 3<sup>rd</sup>

- edition. P.M. Fazio, editor. Downloaded from <http://www.einsten.net/pdf/110242569.pdf>
- Kirkpatrick, J.F., R.O. Lyda, and K. M. Frank. 2011. Contraceptive vaccines for wildlife: a review. *American Journal of Reproductive Immunology* 66:40-50.
- Levy, J.K., J.A. Friary, L.A. Miller, S.J. Tucker, and K.A. Fagerstone. 2011. Long-term fertility control in female cats with GonaCon™, a GnRH immunocontraceptive. *Theriogenology* 76:1517-1525.
- Madosky, J.A., D.I. Rubenstein, J.J. Howard, and S. Stuska. 2010. The effect of immunocontraception on harem fidelity in a feral horse (*Equus caballus*) population. *Applied Animal Behaviour Science*: 128:50-56.
- McCann, B., D. Baker, J. Powers, A. Denicola, B. Soars, and M. Thompson. 2017. Delivery of GonaCon-Equine to feral horses (*Equus caballus*) using prototype syringe darts. International Wildlife Fertility Control Conference abstract.
- Miller, L.A., J.P. Gionfriddo, K.A. Fagerstone, J.C. Rhyhan, and G.J. Killian. 2008. The Single-Shot GnRH Immunocontraceptive Vaccine (GonaCon™) in White-Tailed Deer: Comparison of Several GnRH Preparations. *American Journal of Reproductive Immunology* 60:214-223.
- Miller, L.A., K.A. Fagerstone, and D.C. Eckery. 2013. Twenty years of immunocontraceptive research: lessons learned. *Journal of Zoo and Wildlife Medicine* 44:S84-S96.
- Mills, L.S. and F.W. Allendorf. 1996. The one-migrant-per-generation rule in conservation and management. *Conservation Biology* 10:1509-1518.
- NRC (National Research Council). 2013. Using science to improve the BLM wild horse and burro program: a way forward. National Academies Press. Washington, DC.
- Nuñez, C.M.V., J.S. Adelman, C. Mason, and D.I. Rubenstein. 2009. Immunocontraception decreases group fidelity in a feral horse population during the non-breeding season. *Applied Animal Behaviour Science* 117:74-83.
- Nuñez, C.M., J.S. Adelman, and D.I. Rubenstein, D.I. 2010. Immunocontraception in wild horses (*Equus caballus*) extends reproductive cycling beyond the normal breeding season. *PLoS One* 5(10), p.e13635.
- Powers, J.G., D.L. Baker, T.L. Davis, M.M. Conner, A.H. Lothridge, and T.M. Nett. 2011. Effects of gonadotropin-releasing hormone immunization on reproductive function and behavior in captive female Rocky Mountain elk (*Cervus elaphus nelsoni*). *Biology of Reproduction* 85:1152-1160.
- Powers, J.G., D.L. Baker, M.G. Ackerman, J.E. Bruemmer, T.R. Spraker, M.M. Conner, and T.M. Nett. 2012. Passive transfer of maternal GnRH antibodies does not affect reproductive development in elk (*Cervus elaphus nelson*) calves. *Theriogenology* 78:830-841.
- Powers, J.G., D.L. Baker, R.J. Monello, T.J. Spraker, T.M. Nett, J.P. Gionfriddo, and M.A. Wild. 2013. Effects of gonadotropin-releasing hormone immunization on reproductive function and behavior in captive female Rocky Mountain elk (*Cervus elaphus nelsoni*). *Journal of Zoo and Wildlife Medicine meeting abstracts* S147.
- Ransom, J.I., B.S. Cade, and N.T. Hobbs. 2010. Influences of immunocontraception on time budgets, social behavior, and body condition in feral horses. *Applied Animal Behaviour Science* 124:51-60.
- Ransom, J.I., N.T. Hobbs, and J. Bruemmer. 2013. Contraception can lead to trophic asynchrony between birth pulse and resources. *PLoS One* 8(1), p.e54972.
- Ransom, J.I., J.G. Powers, H.M. Garbe, M.W. Oehler, T.M. Nett, and D.L. Baker. 2014.

- Behavior of feral horses in response to culling and GnRH immunocontraception. *Applied Animal Behaviour Science* 157:81-92.
- Roelle, J.E. and J. I. Ransom. 2009. Injection-site reactions in wild horses (*Equus caballus*) receiving an immunocontraceptive vaccine. US Geological Survey Report 2009-5038.
- Roelle, J.E. and S.J. Oyler-McCance, S.J., 2015. Potential demographic and genetic effects of a sterilant applied to wild horse mares. US Geological Survey Report 2015-1045.
- Sarker, N., M. Tsudzuki, M. Nishibori, and Y. Yamamoto. 1999. Direct and correlated response to divergent selection for serum immunoglobulin M and G levels in chickens. *Poultry Science* 78:1-7.
- Schulman, M.L., A.E. Botha, S.B. Muenscher, C.H. Annandale, A.J. Guthrie, and H.J. Bertschinger. 2013. Reversibility of the effects of GnRH-vaccination used to suppress reproductive function in mares. *Equine Veterinary Journal* 45:111-113.
- Stout, T.A.E., J.A. Turkstra, R.H. Meloen, and B. Colenbrander. 2003. The efficacy of GnRH vaccines in controlling reproductive function in horses. Abstract of presentation from symposium, "Managing African elephants: act or let die? Utrecht University, Utrecht, Netherlands.
- Wang-Cahill, F., J. Warren, T. Hall, J. O'Hare, A. Lemay, E. Ruell, and R. Wimberly. In preparation. 2017. Use of GonaCon in wildlife management. Chapter 24 in USDA-APHIS, Human health and ecological risk assessment for the use of wildlife damage management methods by APHIS-Wildlife Services. USDA APHIS, Fort Collins, Colorado.
- Wright, S. 1931. Evolution in Mendelian populations. *Genetics* 16:97-159.
- Yoder, C.A. and L.A. Miller. 2010. Effect of GonaCon™ vaccine on black-tailed prairie dogs: immune response and health effects. *Vaccine* 29:233-239.