Gold Butte (southern region)
Designated Routes

Gold Butte south of the Virgin River is designated as an Area of Critical Environmental Concern.
Vehicles are limited to designated routes within this area. Routes are open for vehicle use only if signed or posted as open or designated. Routes are otherwise considered closed. Routes are generally unimproved dirt roads and may require 4-wheel drive. Please respect posted regulations. Your cooperation is appreciated.

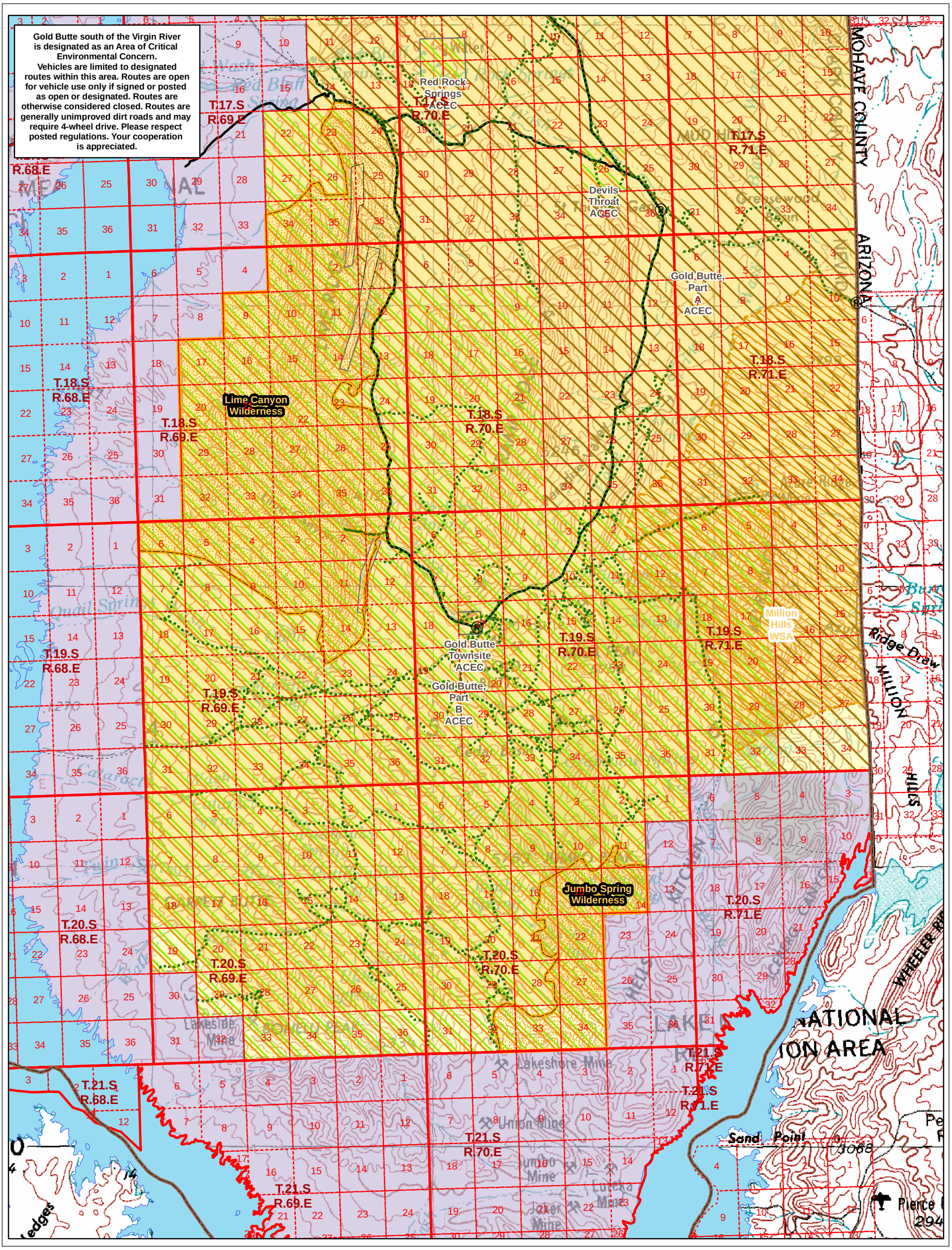

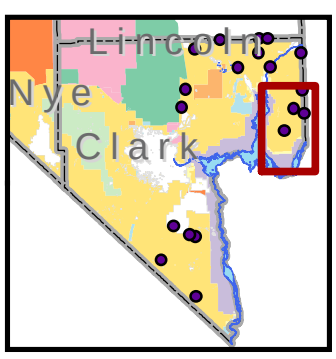

Legend

- Sign_Panels
- Section Line
- Route Designation
  - OPEN
  - Interstate
  - US Highway
  - State Highway
  - County Highway
  - Back Country Byway
  - Paved Road
  - Improved Road
  - Unimproved Road
  - Trail
  - Restricted Road

Wilderness Area
- Designated Wilderness Area
- Wilderness Study Area

Area of Critical Environmental Concern
- Biological
- Cultural
- Cultural/Biological
- Desert Tortoise
- Desert Tortoise/Cultural

Land Status
- Bureau of Land Management
- Bureau of Reclamation
- National Park Service
- Private

0 0.5 1 2 Miles

No warranty is made by the Bureau of Land Management as to the accuracy, reliability, or completeness of these data for individual or aggregate use with other data. Original data were compiled from various sources. This information may not meet National Map Accuracy Standards. This product was developed through digital means and may be updated without notification.

NATIONAL SYSTEM OF PUBLIC LANDS