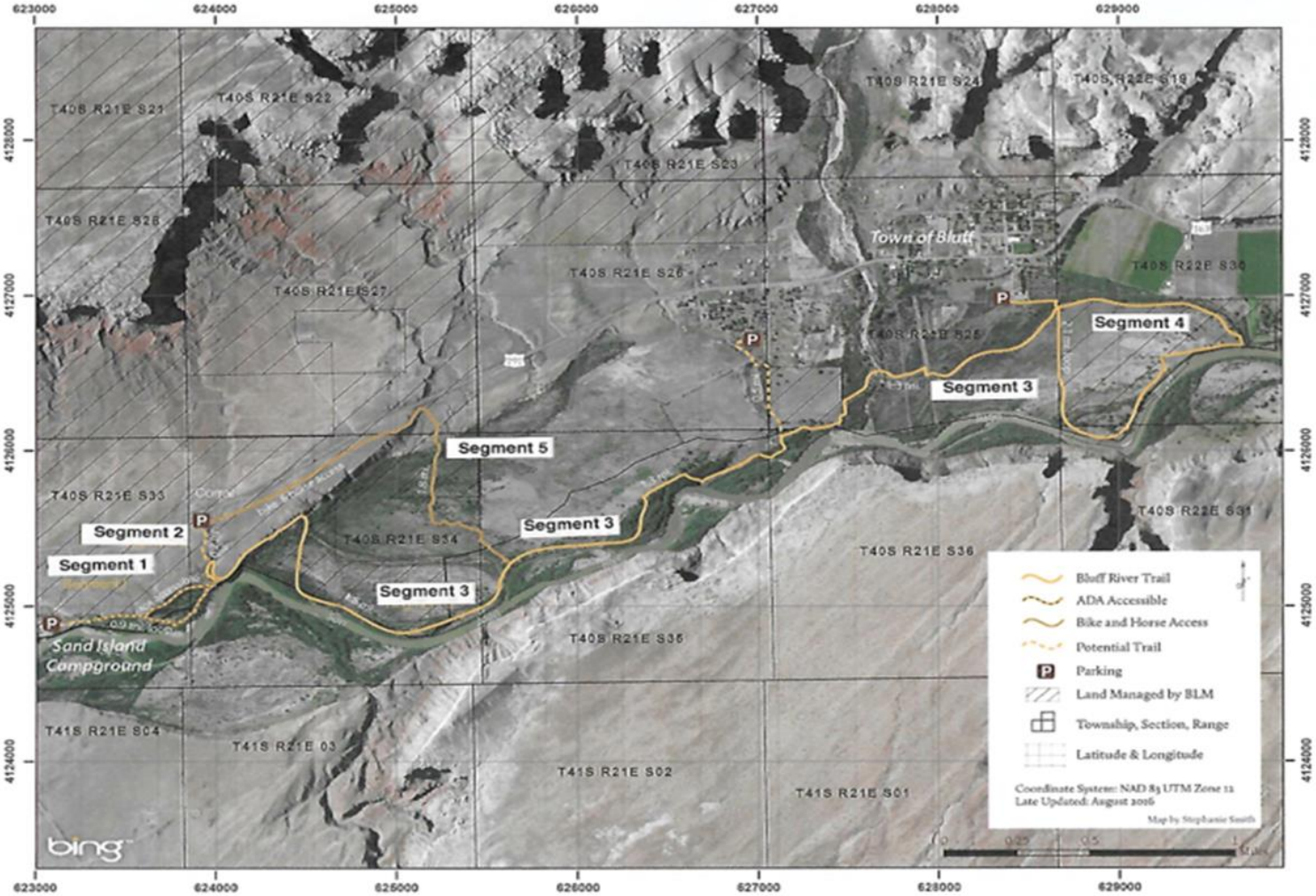

Figure 1. Map of the proposed Bluff River Trail (adapted from original map by Stephanie Smith).