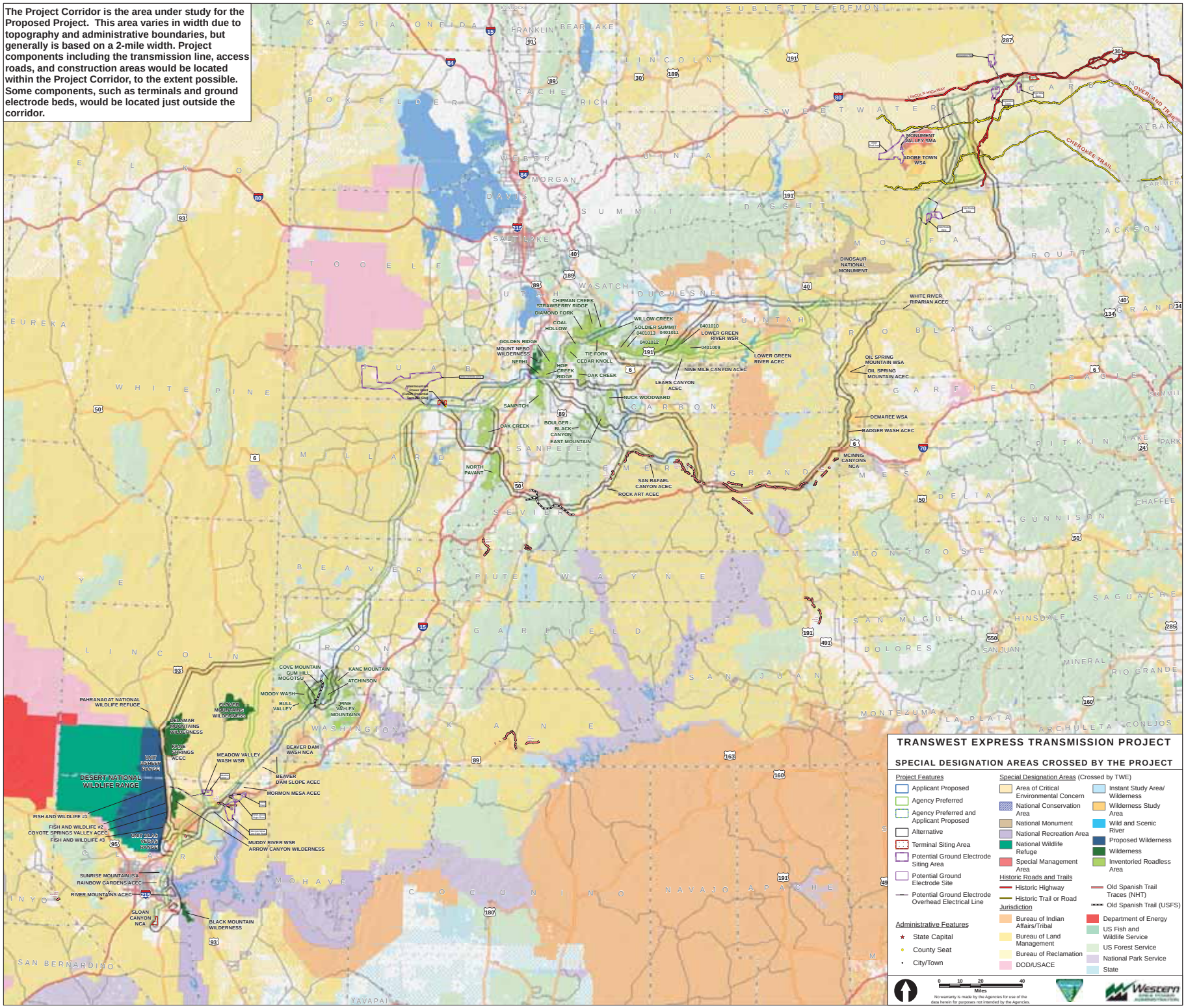The Project Corridor is the area under study for the Proposed Project. This area varies in width due to topography and administrative boundaries, but generally is based on a 2-mile width. Project components including the transmission line, access roads, and construction areas would be located within the Project Corridor, to the extent possible. Some components, such as terminals and ground electrode beds, would be located just outside the corridor.