NM-134380 Off Lease Access Road
Mewbourne Oil Company

Allotment: 78103
Quadrangle: Cottonwood Hills

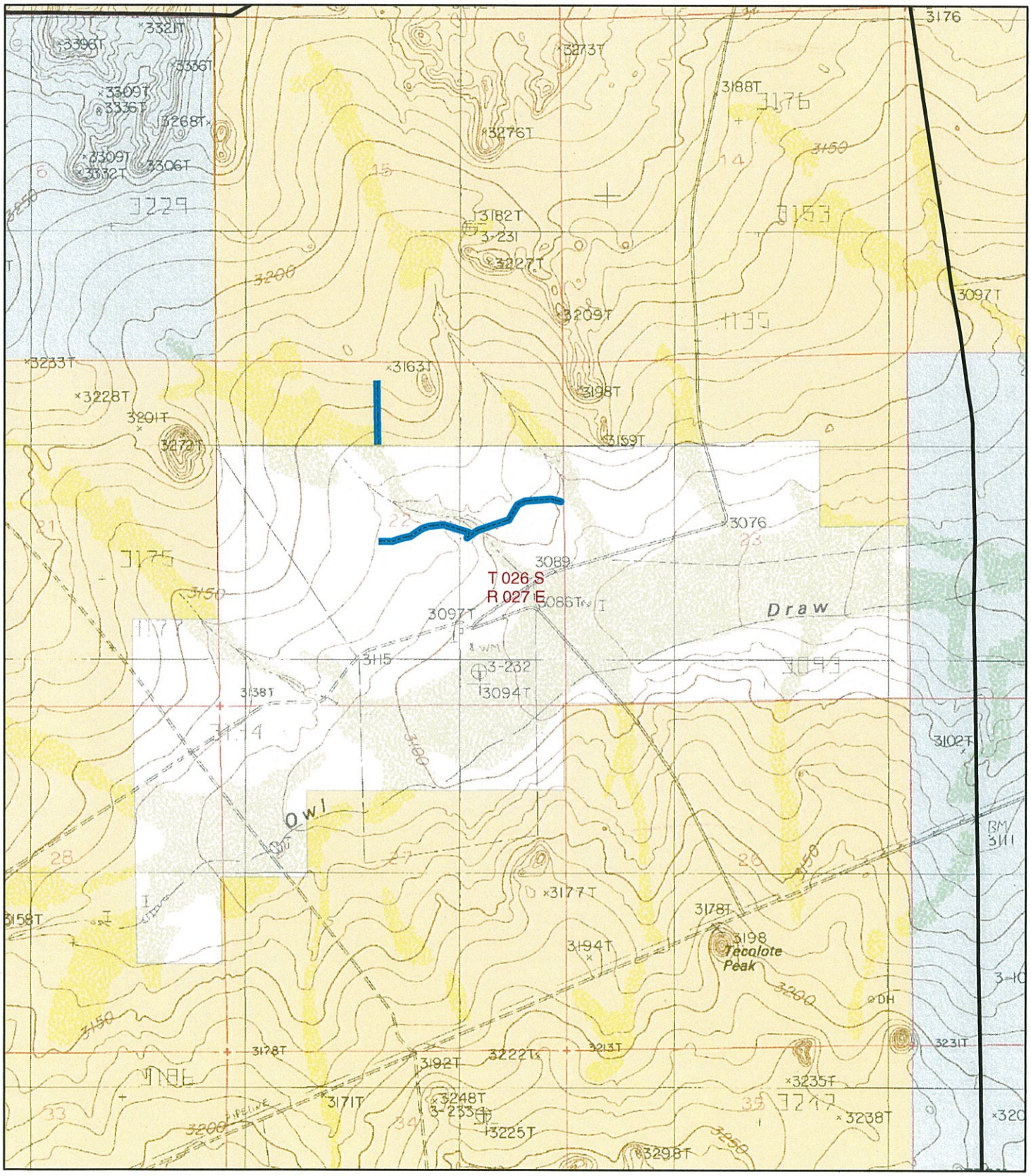

Proposed Right-Of-Way

1:24,000

0 0.1 0.2 0.4 Miles

ROW - lines
Allotment Boundary
NM Townships
Bureau of Land Management
Private
State

No warranty is made by the Bureau of Land Management as to the accuracy, reliability, or completeness of these data for individual use or aggregate use with other data, or for purposes not intended by BLM. Spatial information may not meet National Map Accuracy Standards. This information may be updated without notification. Map created 4/14/2015