February 2016 Wyoming Oil and Gas Lease Sale
WSO Greater Sage-grouse Lease Parcel Screen Results (WY-IM-2012-019)

Offer Parcel In Its Entirety
Defer Parcel In Its Entirety
Offer Parcel In Part, Defer Parcel In Part

Preliminary Parcel Number	Field Office(s)	BLM-WY IM 2012-019 Screening Criteria					<640 Contiguous Acres In Core/Conn? (Y/N/P)	WSO Recommendation D=Defer P=Partially Offer <Blank>=Offer	Deferred Acres	Deferral Legals
		Core/Conn v3 (Y/P)	Within 0.6-mi. of Occupied Core Lek? (Y/N)	11 mi.² Unleased Fed Fluid Mineral Estate? (Y/N/P)	Within Unit? (Y/N) (<Aug. 1, '08)	Drainage Risk?				
-035	BFO	Y	N	N	N		Y	D	119.19	Defer all.
-127	WFO	P	N	Y	N		N	P	120.00	Defer T42N/R95W; Sec. 8: NWNE, SESW; Sec. 17: NENW
-128	WFO	P	N	P	N		P	P	280.00	Defer T42N/R95W; Sec. 8: E2NW, NESW; Sec. 17: W2W2
-138	CYFO	P	N	N	N		P	P	272.85	Defer T56N/R100W; Sec. 1: L2, L7-L10, N2SW
-139	CYFO	P	Y	P	N		P	P	738.57	Defer all **except** T56N/R101W; Sec. 8: N2N2NE
-140	CYFO	P	Y	P	N		N	D	1,493.79	Defer all.
-142	NFO	Y	Y	Y	N		Y	D	160.00	Defer all.
-144	NFO	Y	N	N	N		Y	D	40.00	Defer all.
8		**3**	**entire ("Y")**				**Entire:**	4	3,224.40	acres deferred
		5	**partial ("P")**				**Partial:**	4	2%	of sale deferred
								Deferrals		

WRBBD:	5	1	1,493.79
		4	1,411.42
			2,905.21

HPD:	3	3	319.19
		0	-
			319.19

Feb 2016 Sale
Greater Sage-Grouse Screens

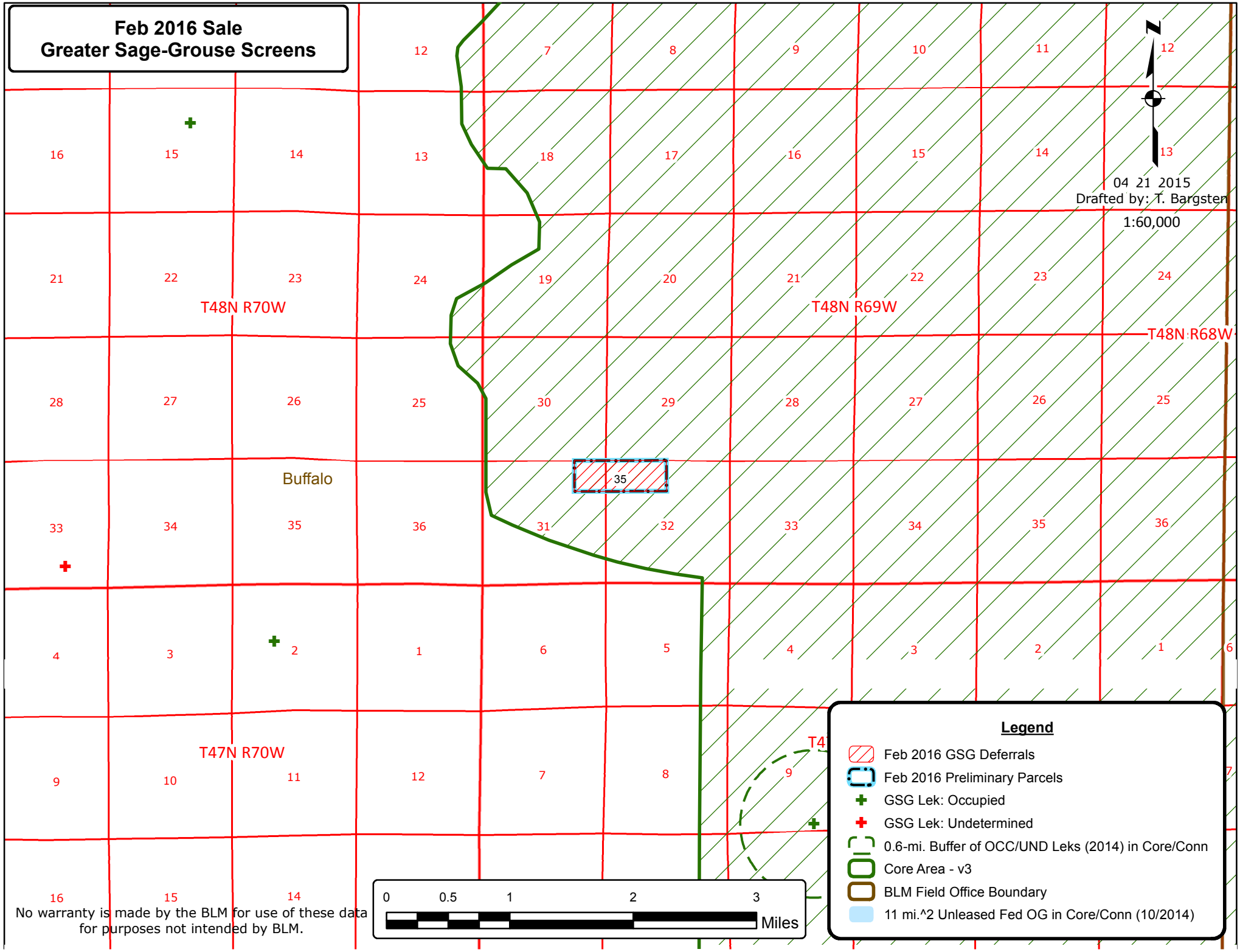

No warranty is made by the BLM for use of these data for purposes not intended by BLM.

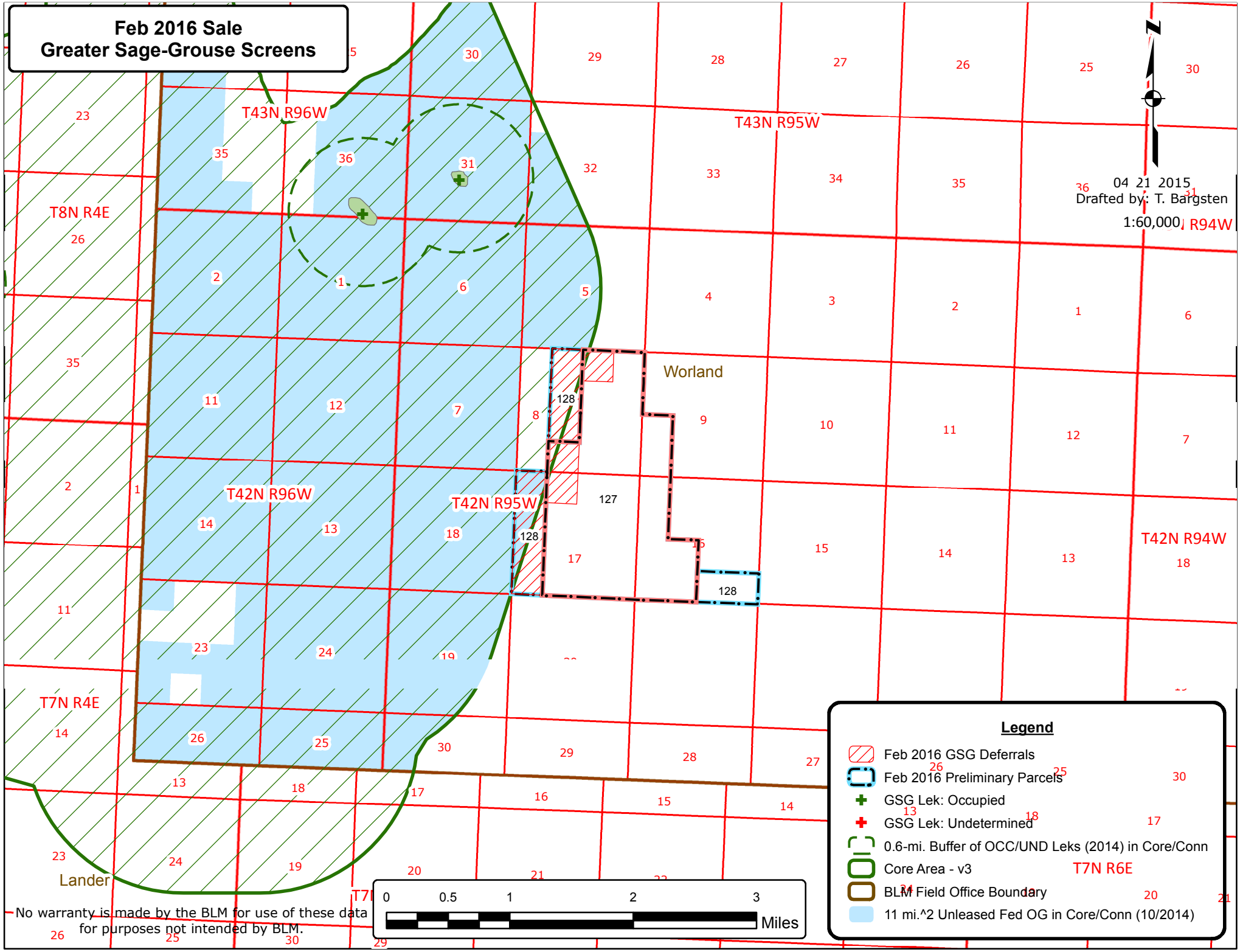
Feb 2016 Sale
Greater Sage-Grouse Screens
T43N R96W
T43N R95W
T8N R4E
T42N R96W
T42N R95W
T42N R94W
T7N R4E
T7N R6E
Worland
Lander
04 21 2015
Drafted by: T. Bargsten
1:60,000
Legend
Feb 2016 GSG Deferrals
Feb 2016 Preliminary Parcels
GSG Lek: Occupied
GSG Lek: Undetermined
0.6-mi. Buffer of OCC/UND Leks (2014) in Core/Conn
Core Area - v3
BLM Field Office Boundary
11 mi.^2 Unleased Fed OG in Core/Conn (10/2014)
0 0.5 1 2 3
Miles
No warranty is made by the BLM for use of these data for purposes not intended by BLM.

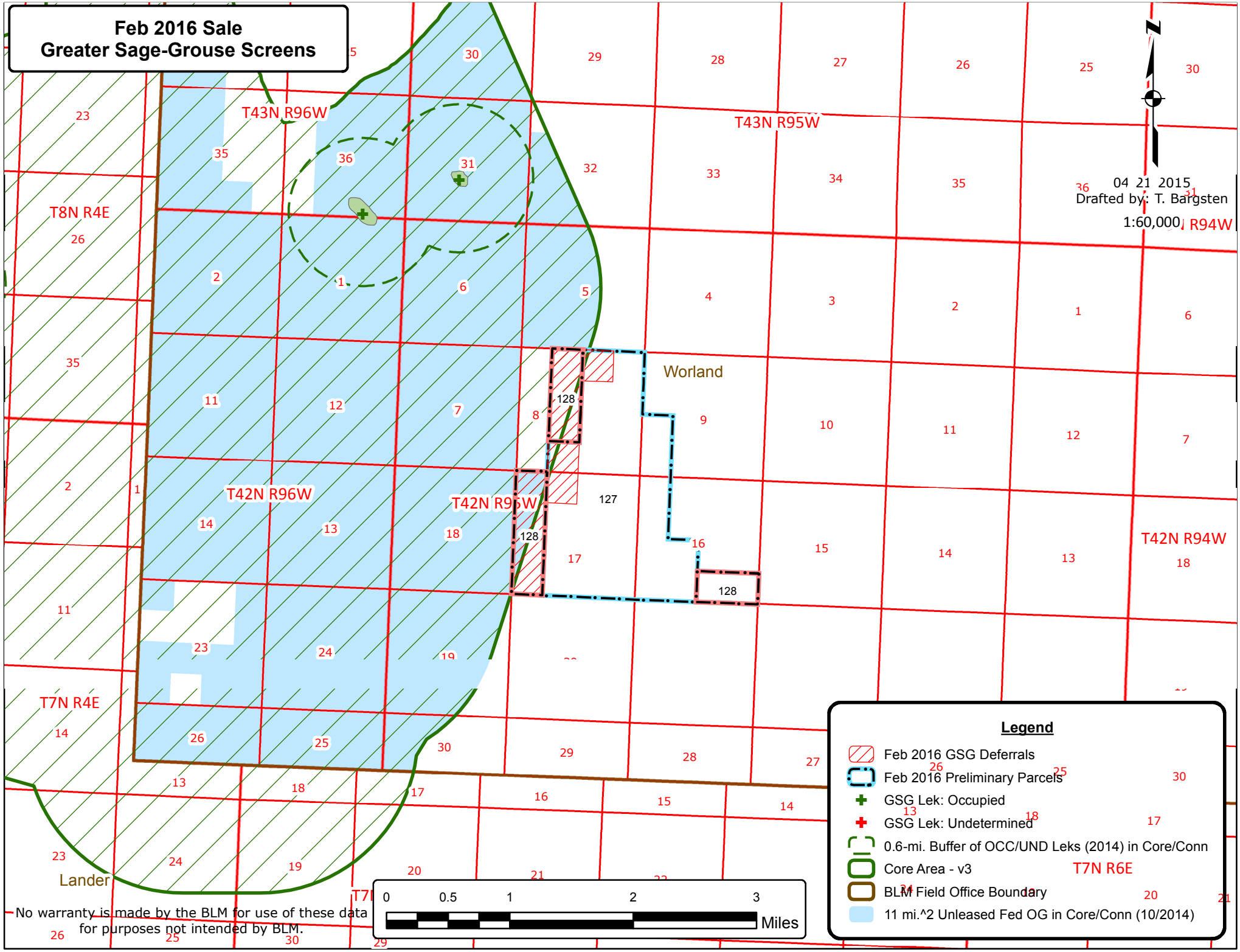
Feb 2016 Sale
Greater Sage-Grouse Screens
T43N R96W
T43N R95W
T8N R4E
T42N R96W
T42N R95W
T42N R94W
T7N R4E
T7N R6E
Worland
Lander
04 21 2015
Drafted by: T. Bargsten
1:60,000
Legend
Feb 2016 GSG Deferrals
Feb 2016 Preliminary Parcels
GSG Lek: Occupied
GSG Lek: Undetermined
0.6-mi. Buffer of OCC/UND Leks (2014) in Core/Conn
Core Area - v3
BLM Field Office Boundary
11 mi.^2 Unleased Fed OG in Core/Conn (10/2014)
0 0.5 1 2 3
Miles
No warranty is made by the BLM for use of these data for purposes not intended by BLM.

Feb 2016 Sale
Greater Sage-Grouse Screens

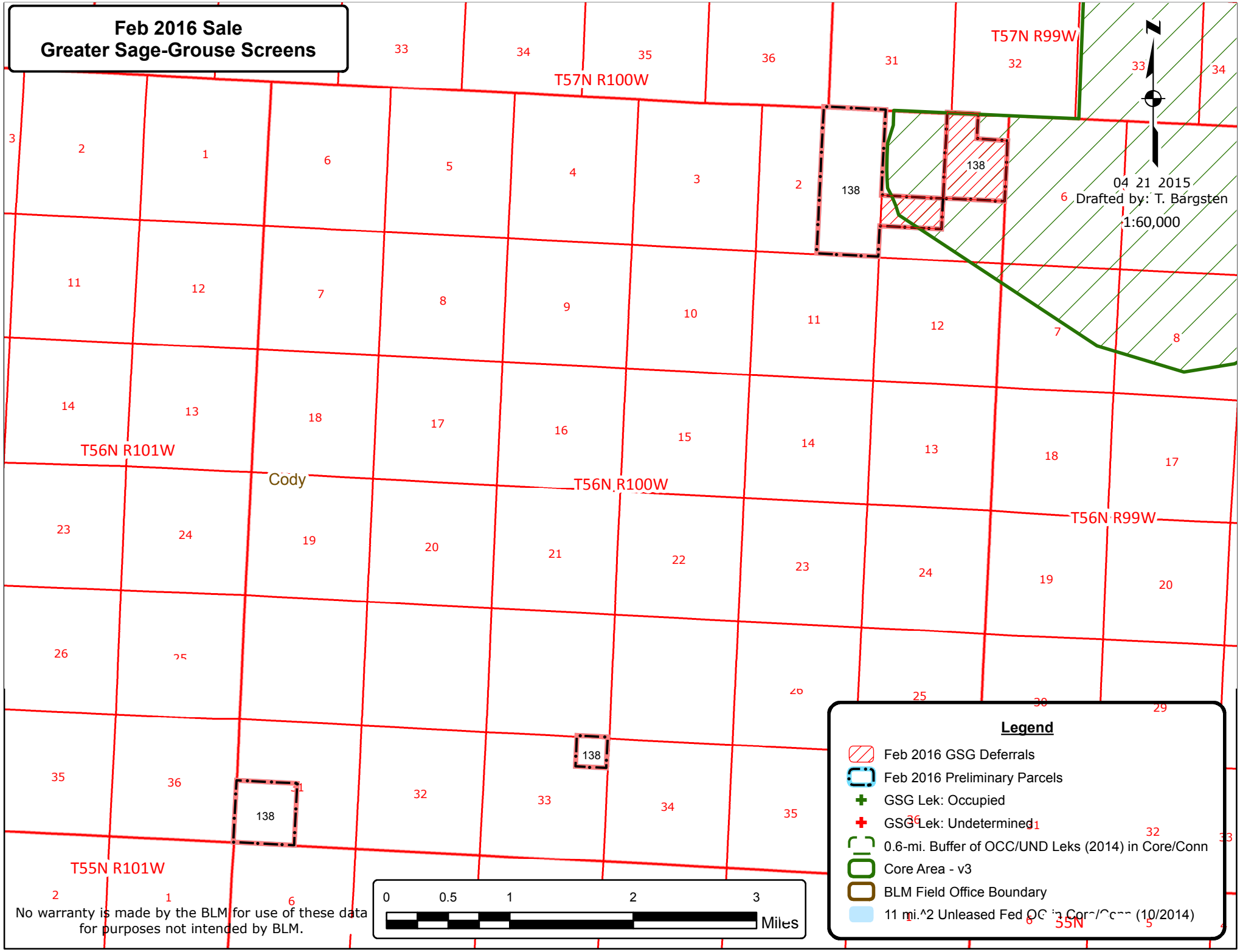

No warranty is made by the BLM for use of these data for purposes not intended by BLM.

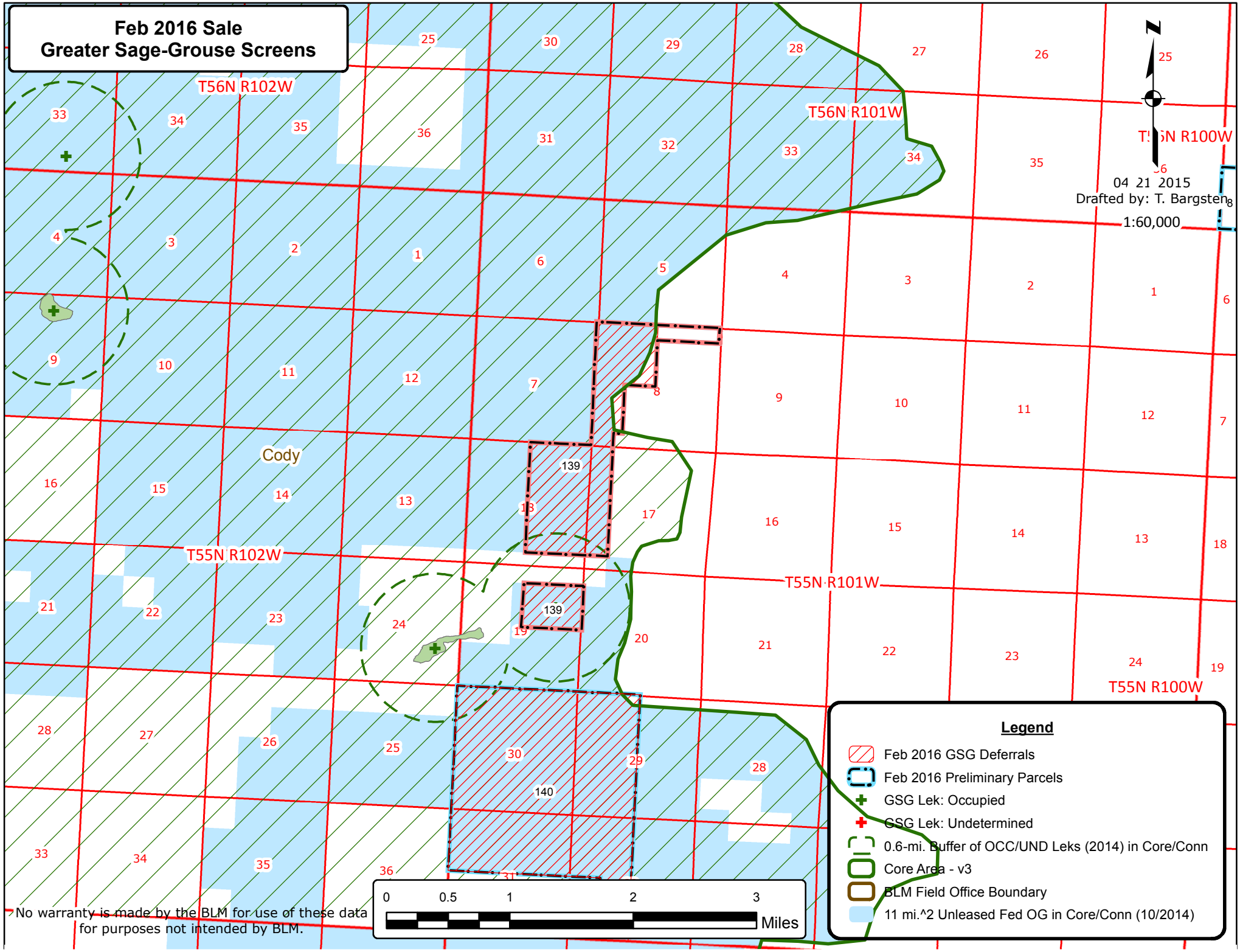
Feb 2016 Sale
Greater Sage-Grouse Screens
T56N R102W
T56N R101W
T55N R102W
T55N R101W
T55N R100W
Cody
139
139
140
04 21 2015
Drafted by: T. Bargsten
1:60,000
Legend
Feb 2016 GSG Deferrals
Feb 2016 Preliminary Parcels
GSG Lek: Occupied
GSG Lek: Undetermined
0.6-mi. Buffer of OCC/UND Leks (2014) in Core/Conn
Core Area - v3
BLM Field Office Boundary
11 mi.^2 Unleased Fed OG in Core/Conn (10/2014)
0 0.5 1 2 3
Miles
No warranty is made by the BLM for use of these data for purposes not intended by BLM.

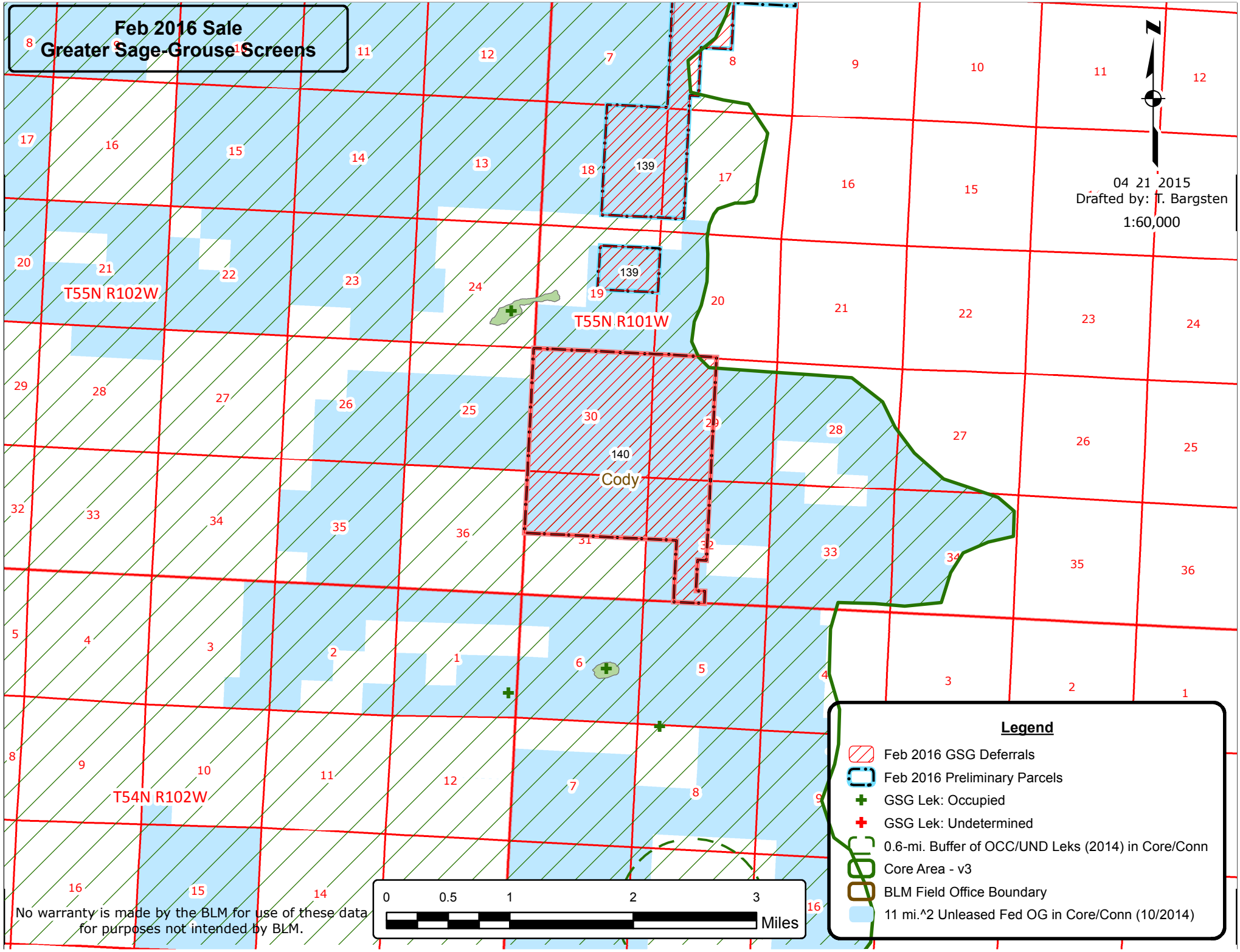
Feb 2016 Sale
Greater Sage-Grouse Screens
04 21 2015
Drafted by: T. Bargsten
1:60,000
N
T55N R102W
T55N R101W
T54N R102W
Cody
139
139
140
Legend
Feb 2016 GSG Deferrals
Feb 2016 Preliminary Parcels
GSG Lek: Occupied
GSG Lek: Undetermined
0.6-mi. Buffer of OCC/UND Leks (2014) in Core/Conn
Core Area - v3
BLM Field Office Boundary
11 mi.^2 Unleased Fed OG in Core/Conn (10/2014)
0 0.5 1 2 3
Miles
No warranty is made by the BLM for use of these data
for purposes not intended by BLM.

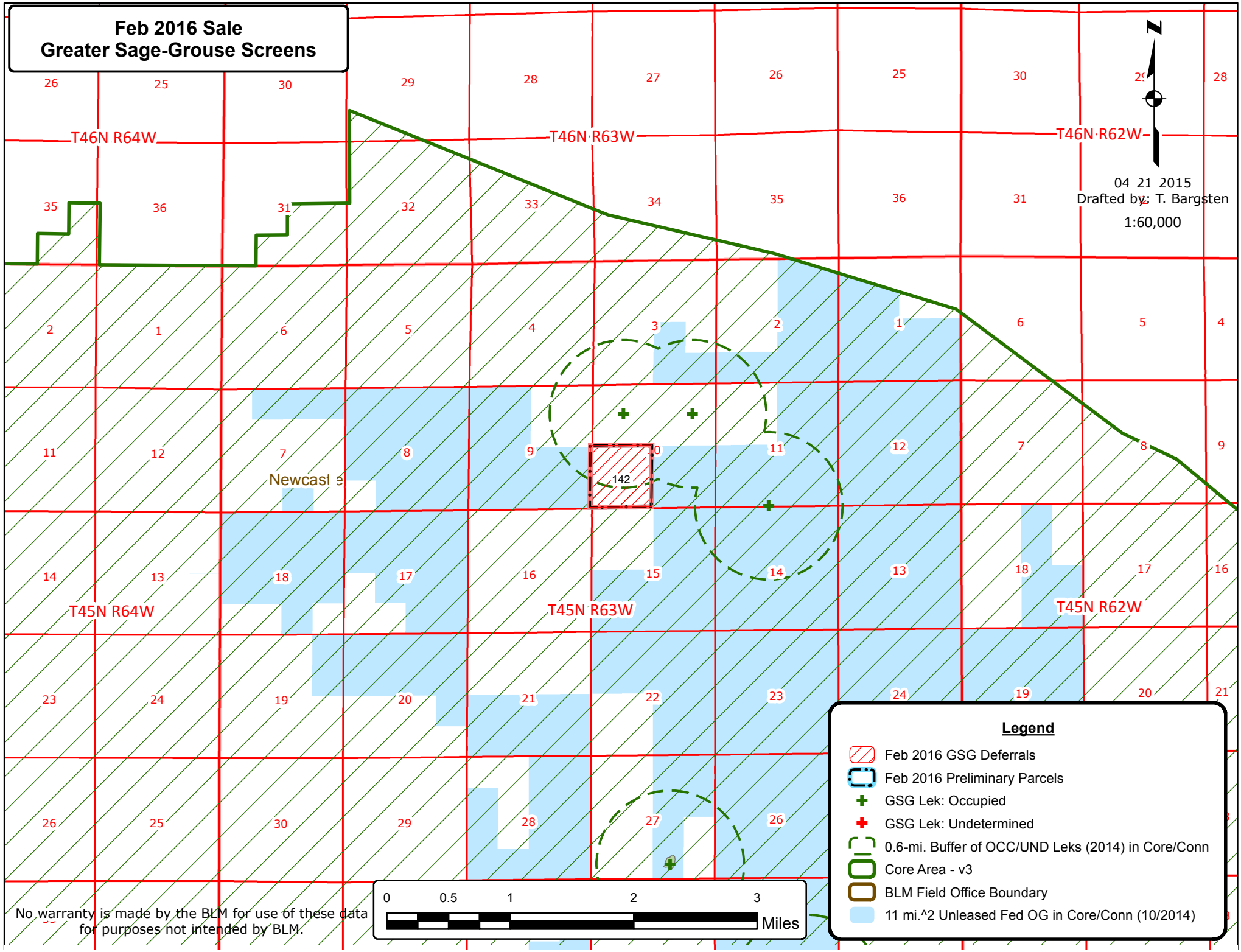
Feb 2016 Sale
Greater Sage-Grouse Screens
T46N R64W
T46N R63W
T46N R62W
T45N R64W
T45N R63W
T45N R62W
Newcastle
142
04 21 2015
Drafted by: T. Bargsten
1:60,000
Legend
Feb 2016 GSG Deferrals
Feb 2016 Preliminary Parcels
GSG Lek: Occupied
GSG Lek: Undetermined
0.6-mi. Buffer of OCC/UND Leks (2014) in Core/Conn
Core Area - v3
BLM Field Office Boundary
11 mi.^2 Unleased Fed OG in Core/Conn (10/2014)
0 0.5 1 2 3
Miles
No warranty is made by the BLM for use of these data for purposes not intended by BLM.

Feb 2016 Sale
Greater Sage-Grouse Screens

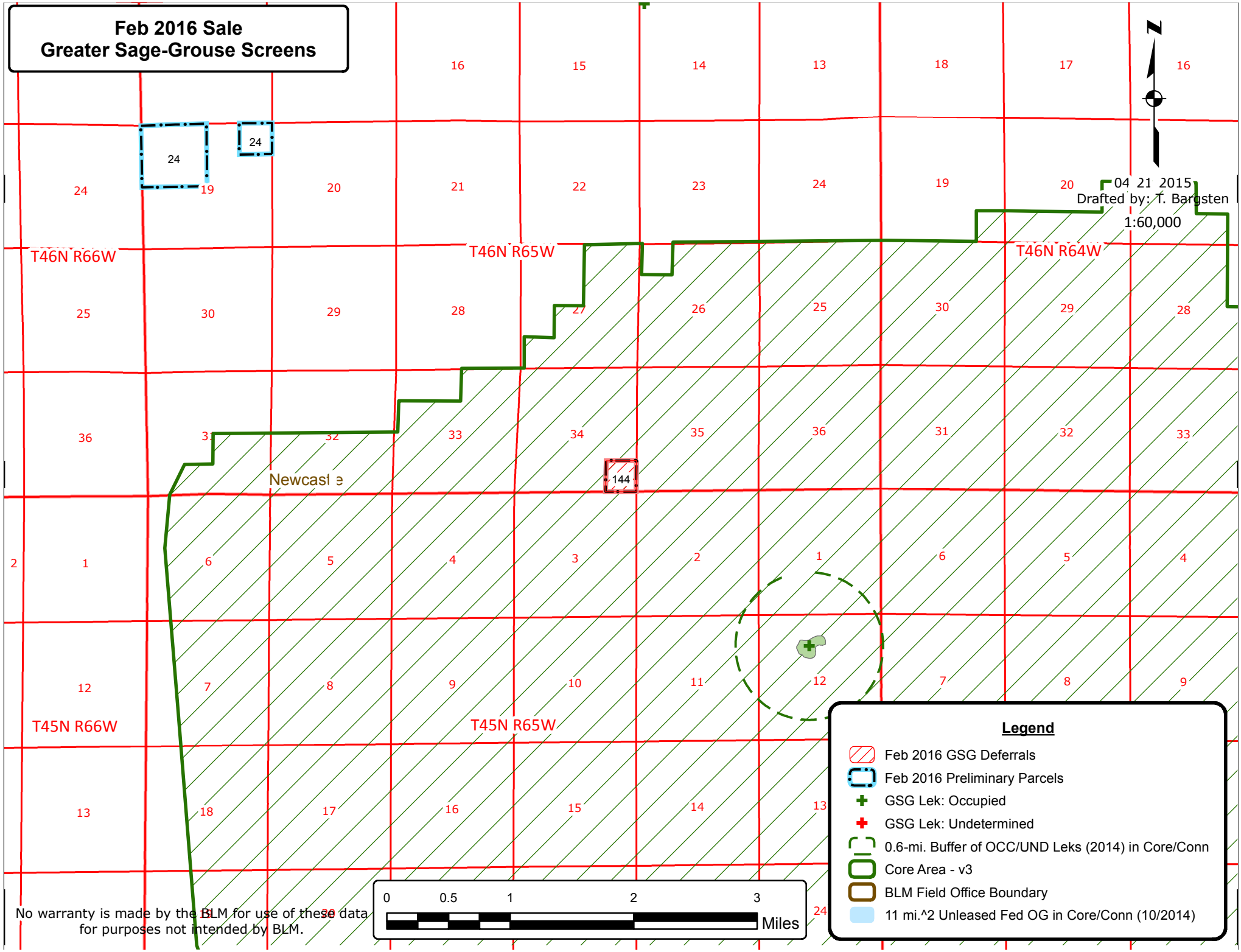

No warranty is made by the BLM for use of these data for purposes not intended by BLM.