Wyoming State Forestry Access Road
WYW168584
08/29/2014
T. 29 N., R. 100 W.,
Sec. 3: Lots 20, 21.

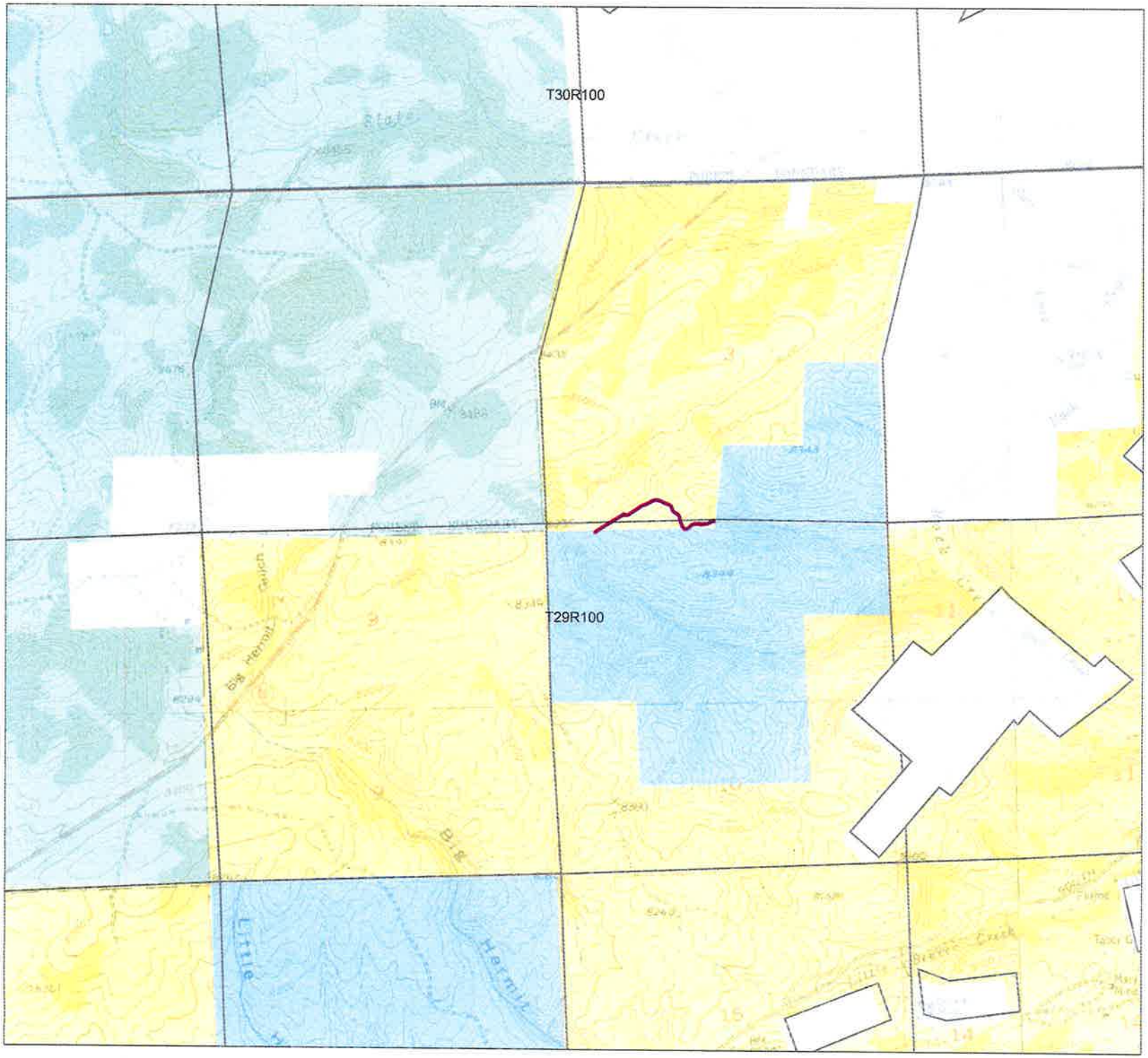

Access Road
LFO Boundary
PLSS Sections
PLSS Township\Range
Improved Roads

Surface Ownership

SURFACE

Bureau of Land Management
Forest Service
Private
State
Water

fremont_county_topos.sid

RGB

Red: Band_1
Green: Band_2
Blue: Band_3

N

0 0.2
Miles

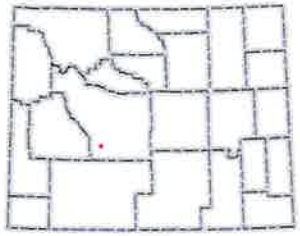

Date: 8/29/2014

No warranty is made by the Bureau of Land Management (BLM) for use of the data for purposes not intended by BLM.