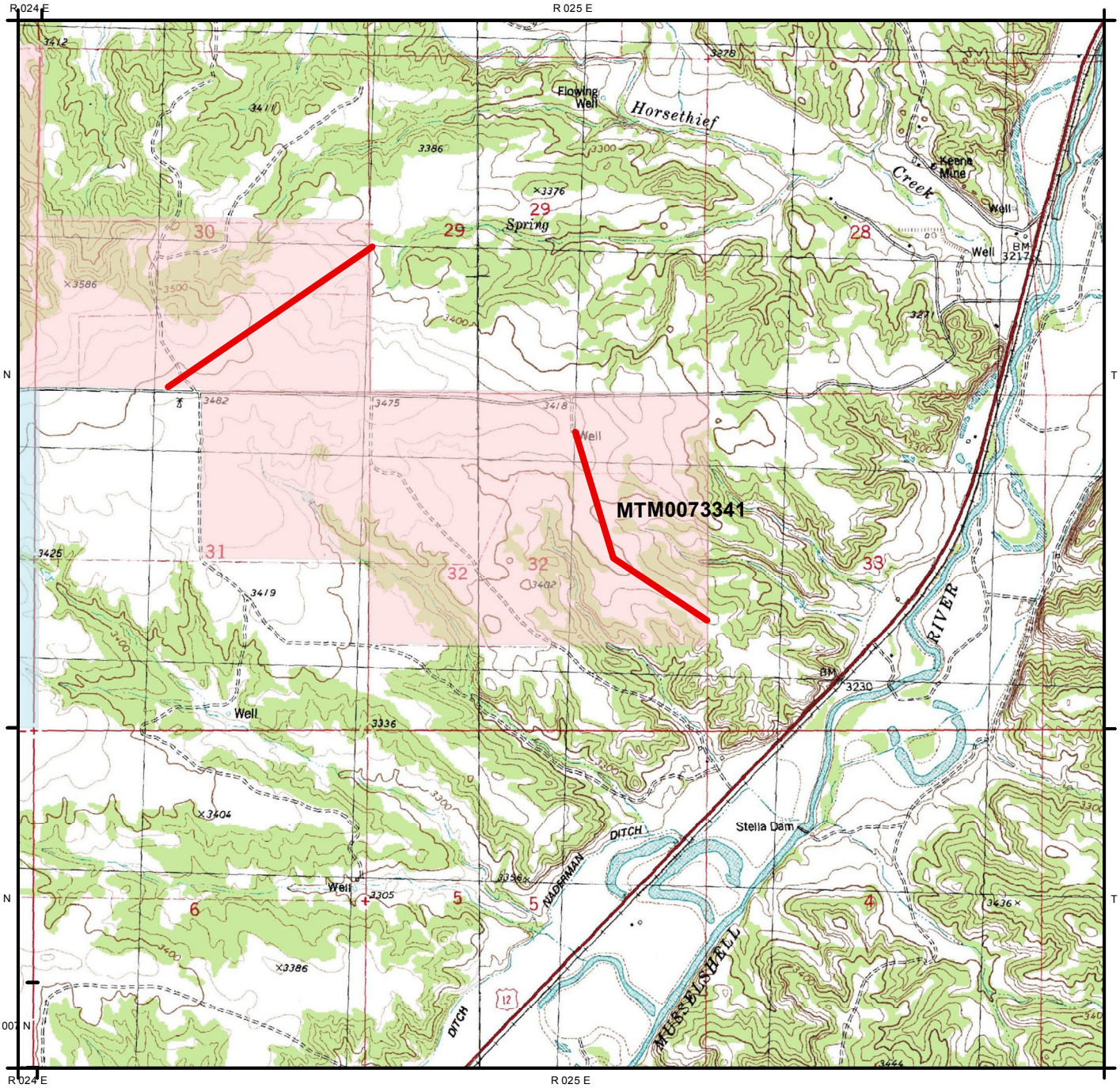

Northwestern Energy 7.2kV Powerline ROW Renewal MTM0073341

DOI-BLM-MT-0010-2016-0000-CX

Right of Way (Line)
BLM - Land Utilization
Division of State Lands; STL,

1:28,421

0 0.1 0.2 0.4 0.6 0.8 Miles

No warranty is made by the BLM as to the accuracy, reliability, or completeness of this data for individual use or aggregate use with other data.

Date: 4/1/2016