Little Rockies Travel Management Plan: ALT C

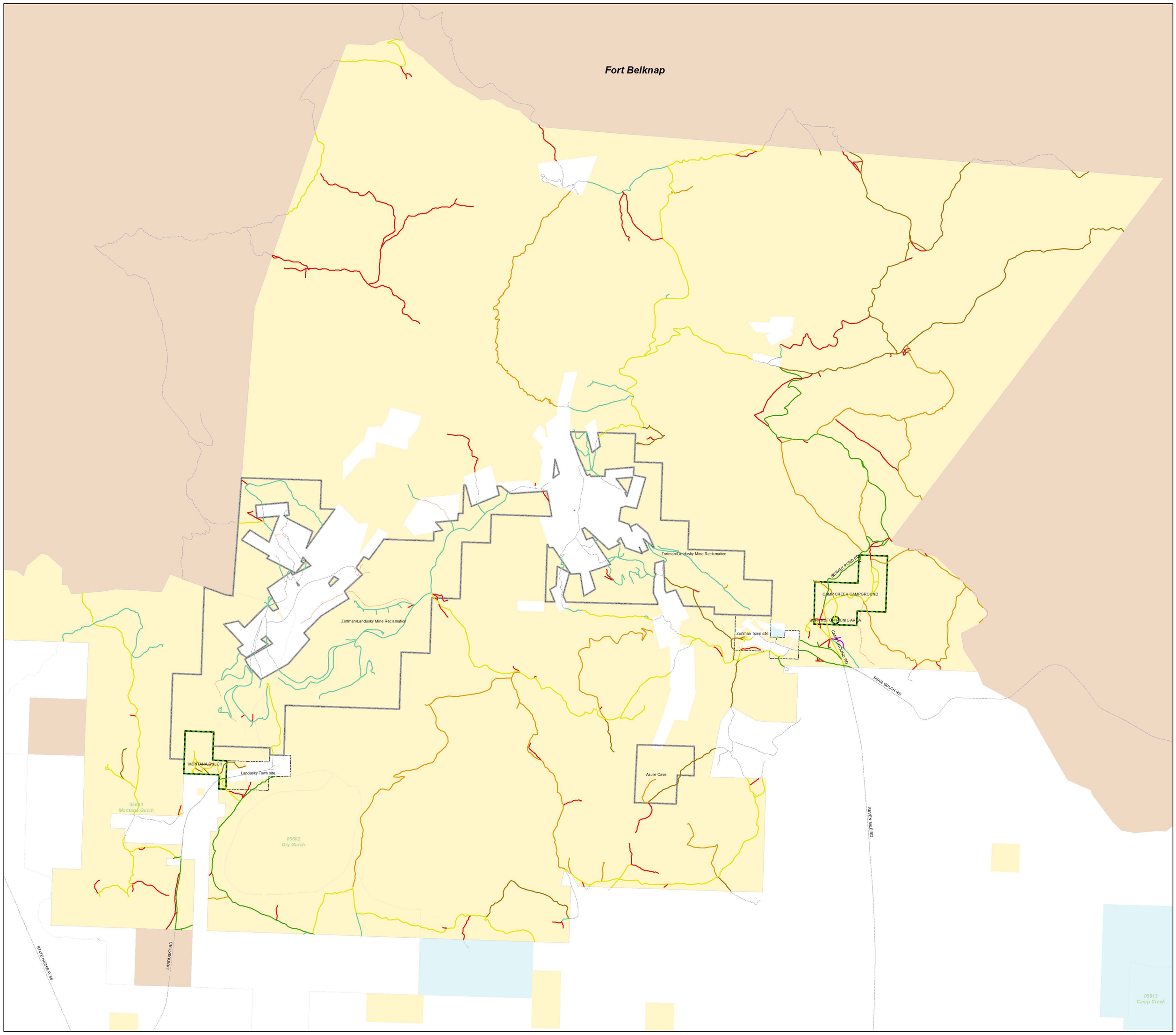

Produced by: BLM
Office: Malta Field Office
Address: 501 South 2nd St. East
Malta, MT 59538
406-654-5111

1:19,732

0 0.5 1 2 3 4 Miles

N W E S

Legend

- Open
- Open w/ Management
- Limited w/ Management to Non-Motorized
- Limited w/ Management to OHV under 50 inches
- Limited w/ Management to Admin, Permitted Users, Lessees
- Limited w/ Management to Admin
- Closed
- Non-BLM Routes
- Reclaiming*
- Allotments
- Recreation Site
- ACEC
- Little Rockies TMA
- BIA
- BLM
- Private
- Division of State Lands

Alternative C for the Little Rockies Travel Management Plan

Notes: This map shows motorized vehicle routes and their potential management options on BLM managed, public land in the travel management area known as the Little Rockies. This depiction is one of a range of alternates presented for public review and comments. The BLM has completed an initial evaluation of each route based on physical characteristics and anticipated uses. In the Little Rockies there are 107.75 miles of routes on public lands that have been evaluated. In this alternative, 36.22 miles would be Open or Open with Management, 53.68 miles would be Limited Use, and 17.85 miles would be Closed.

***Reclaiming routes are routes in that which the vegitative growth in the route is overtaking the route. These routes are not considered routes for Off Highway Vehicle (OHV) travel by the BLM.**

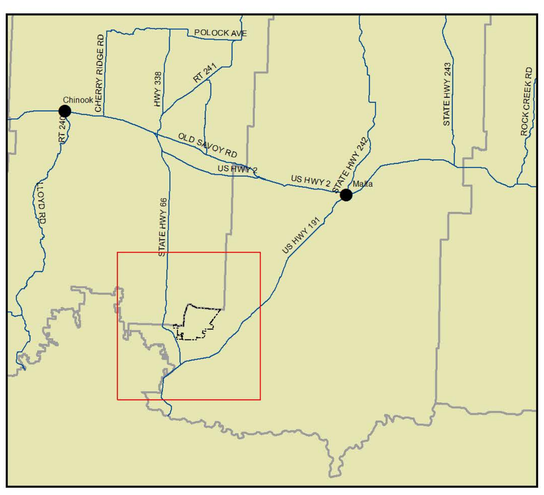

Disclaimer: This Travel Management Plan (TMP) is a draft and is in no way finalized. Public opinions and concerns about routes in this TMP should be adressed to the Malta Field Office.