(Updated 10/1/2014)

Renew COC36737FD TC Landco Logan Wash Road 3 of 3

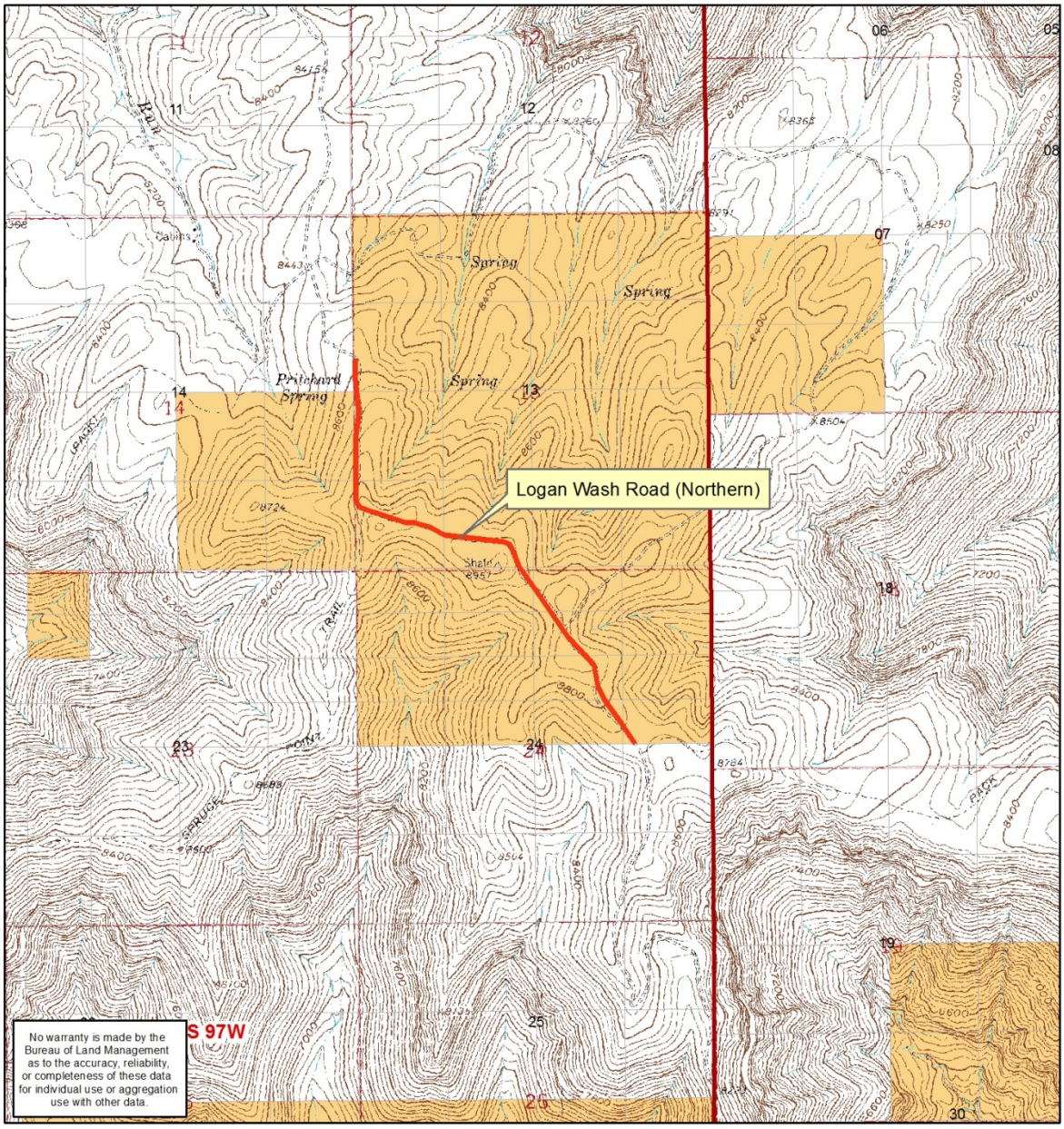

0 1,320 2,640 5,280

Feet

Logan Wash Road (northern) 8104 feet

Bureau of Land Management

Private

N

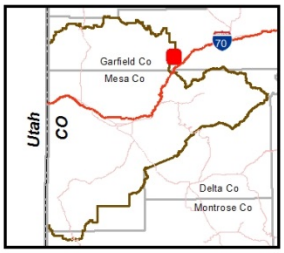

This map was produced by the BLM Grand Junction Field Office February, 2016

Location of the Project in the Grand Junction Field Office