(Updated 10/1/2014)

Renew COC36737FD TC Landco Logan Wash Road 2 of 3

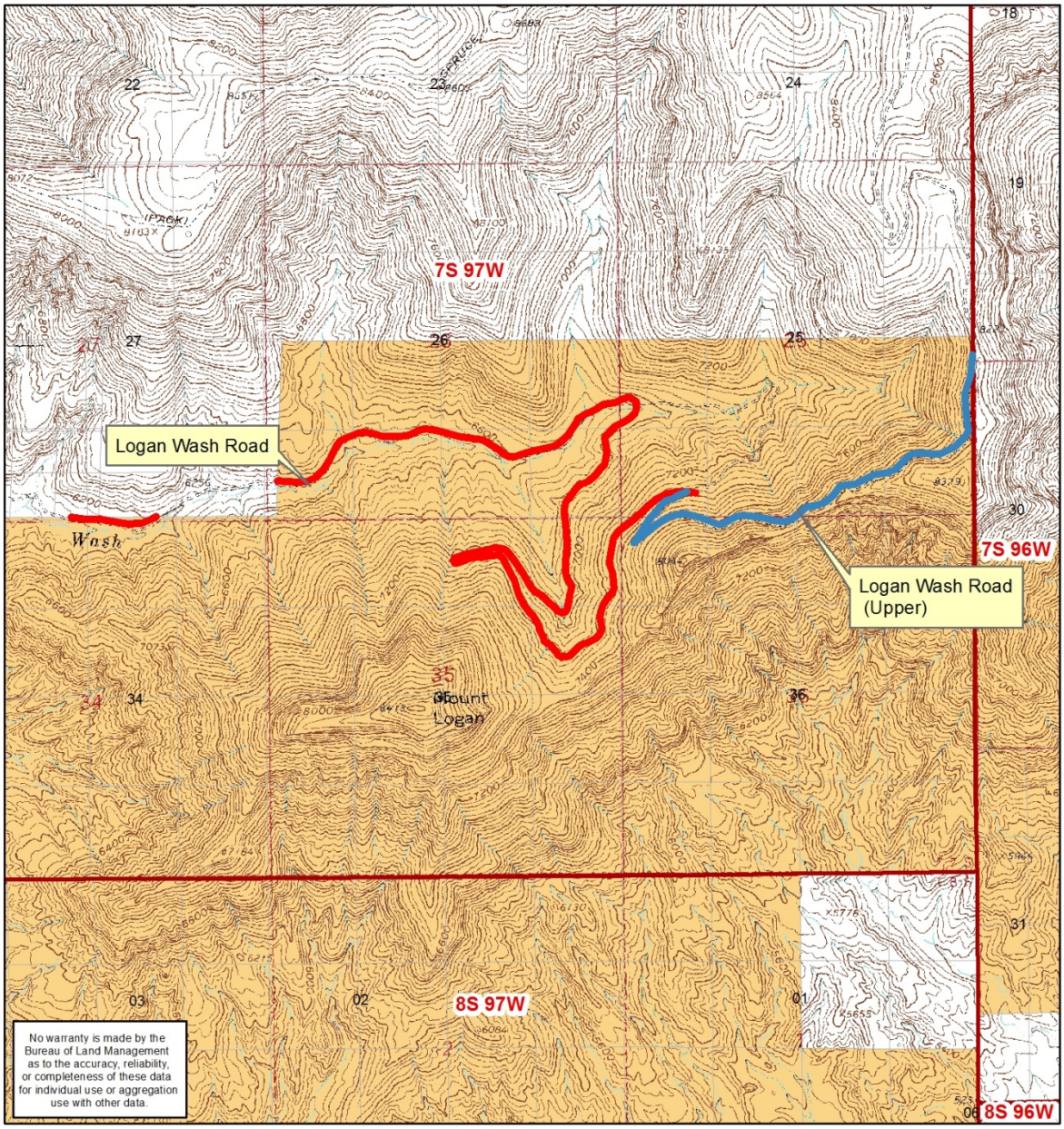

ROW Road ID, Length in Feet

- Logan Wash Road (upper), 7669
- Logan Wash Road, 37515
- Bureau of Land Management
- Private

0 1,320 2,640 5,280

Feet

N

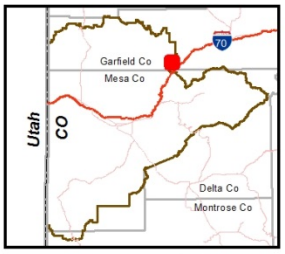

This map was produced by the BLM Grand Junction Field Office February, 2016

Location of the Project in the Grand Junction Field Office