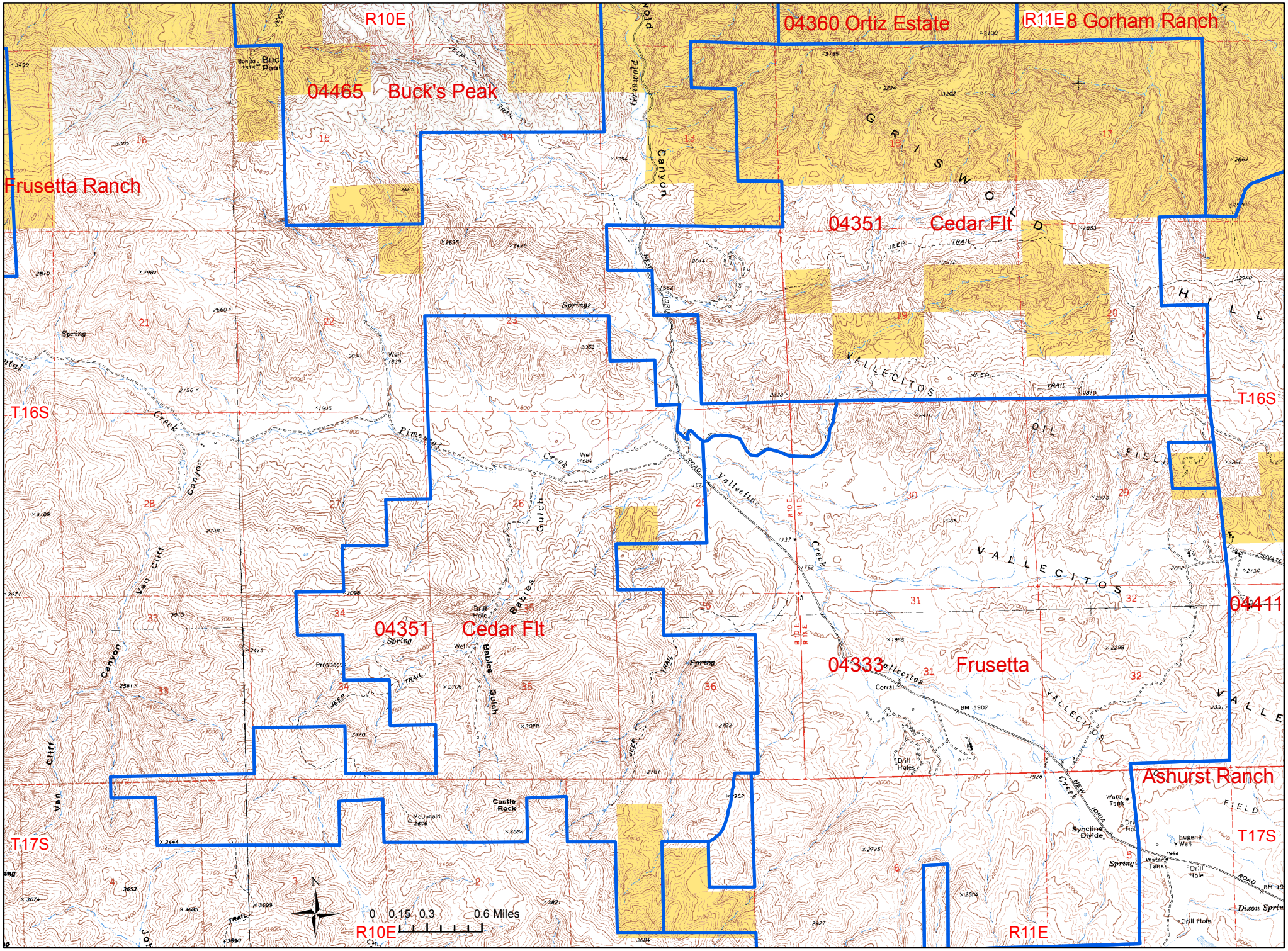4351 Cedar Flat Allotment