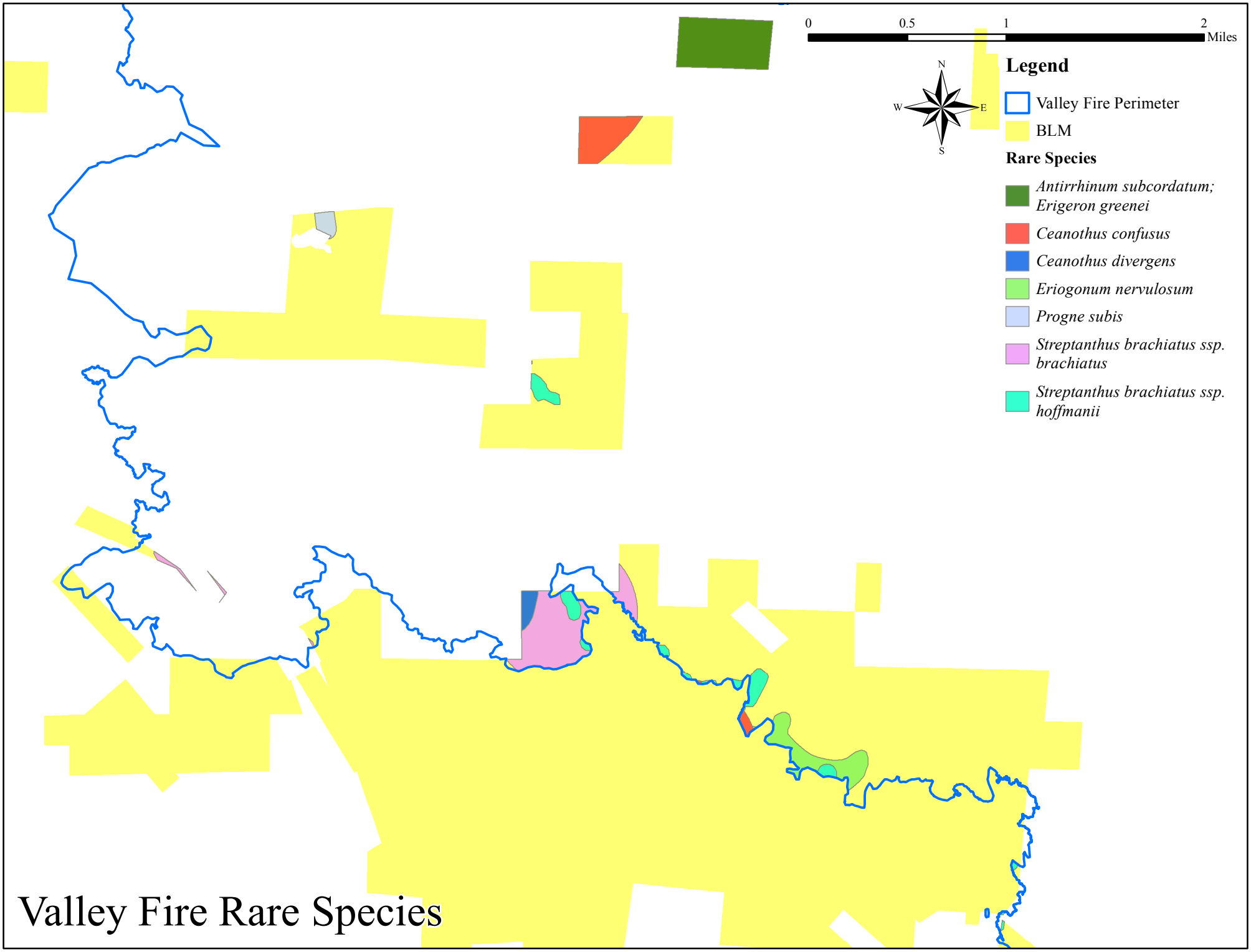
0
0.5
1
2
Miles
N
W
E
S
Legend
Valley Fire Perimeter
BLM
Rare Species
Antirrhinum subcordatum; Erigeron greenei
Ceanothus confusus
Ceanothus divergens
Eriogonum nervulosum
Progne subis
Streptanthus brachiatus ssp. brachiatus
Streptanthus brachiatus ssp. hoffmanii
Valley Fire Rare Species