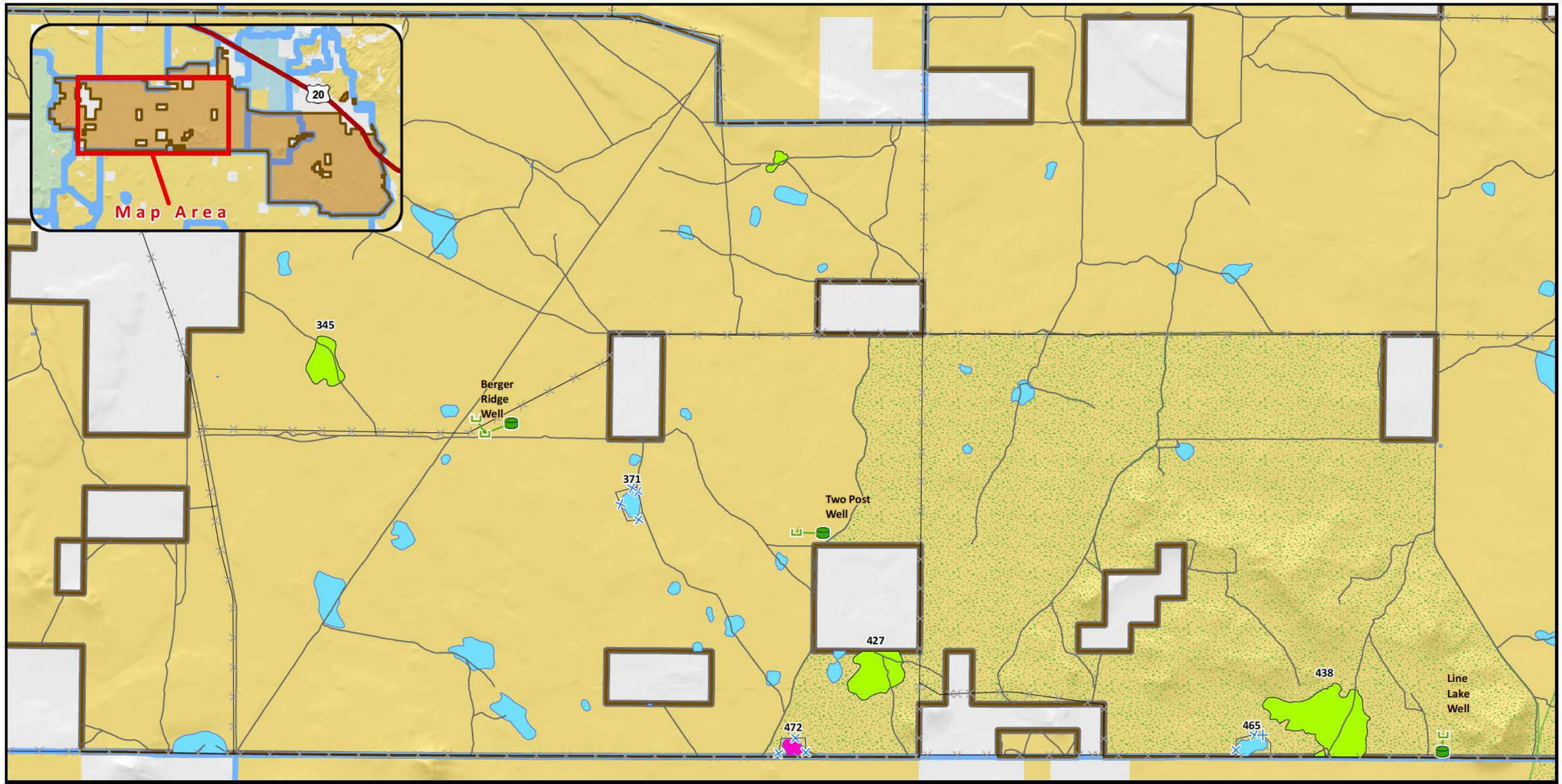


Sage-grouse Playa Management
Environmental Assessment

DOI-BLM-OR-P000-2012-0027-EA

US DEPARTMENT OF THE INTERIOR
Bureau of Land Management

PRINEVILLE DISTRICT

June 2014

**Playa EA Proposed Decision for ZX Allotment**

N W E S

0 0.5 1 2 Miles

**Legend**

- Sage Grouse Playa Management EA Project Area
- Proposed Well & Water Tank
- Proposed Trough
- Playas with 0 Dugouts to be Filled
- Playas with 1 Dugout to be Filled
- Playas with 2 Dugouts to be Filled
- Existing Fence
- Proposed Fence
- Proposed Pipeline
- Existing Roads
- Grazing Allotment
- Area with Wilderness Characteristics Present
- Bureau of Land Management
- Private/Unknown

No warranty is made by the Bureau of Land Management as to the accuracy, reliability, or completeness of these data for individual or aggregate use with other data. Original data were compiled from various sources and may be updated without notification.