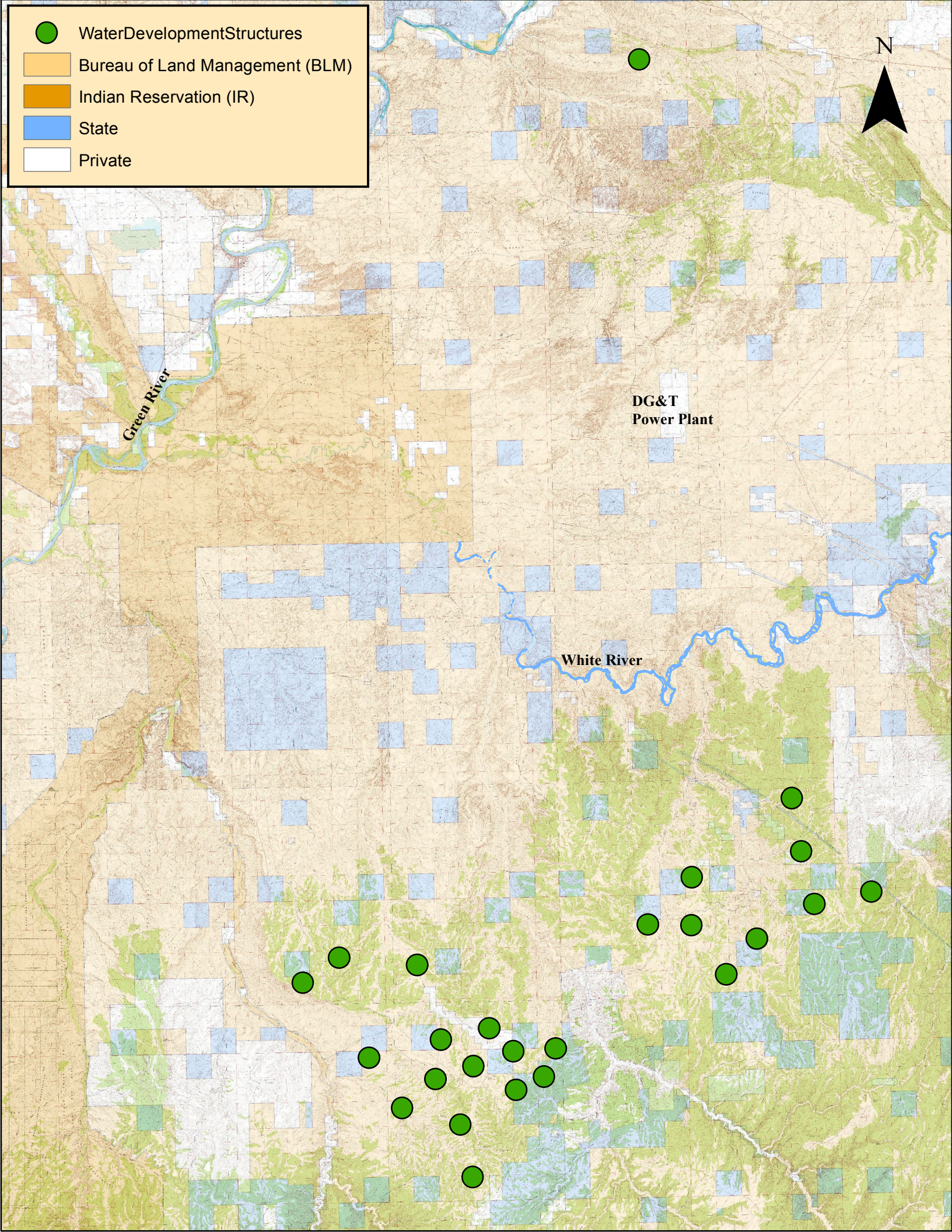
WaterDevelopmentStructures
Bureau of Land Management (BLM)
Indian Reservation (IR)
State
Private
N
Green River
DG&T
Power Plant
White River