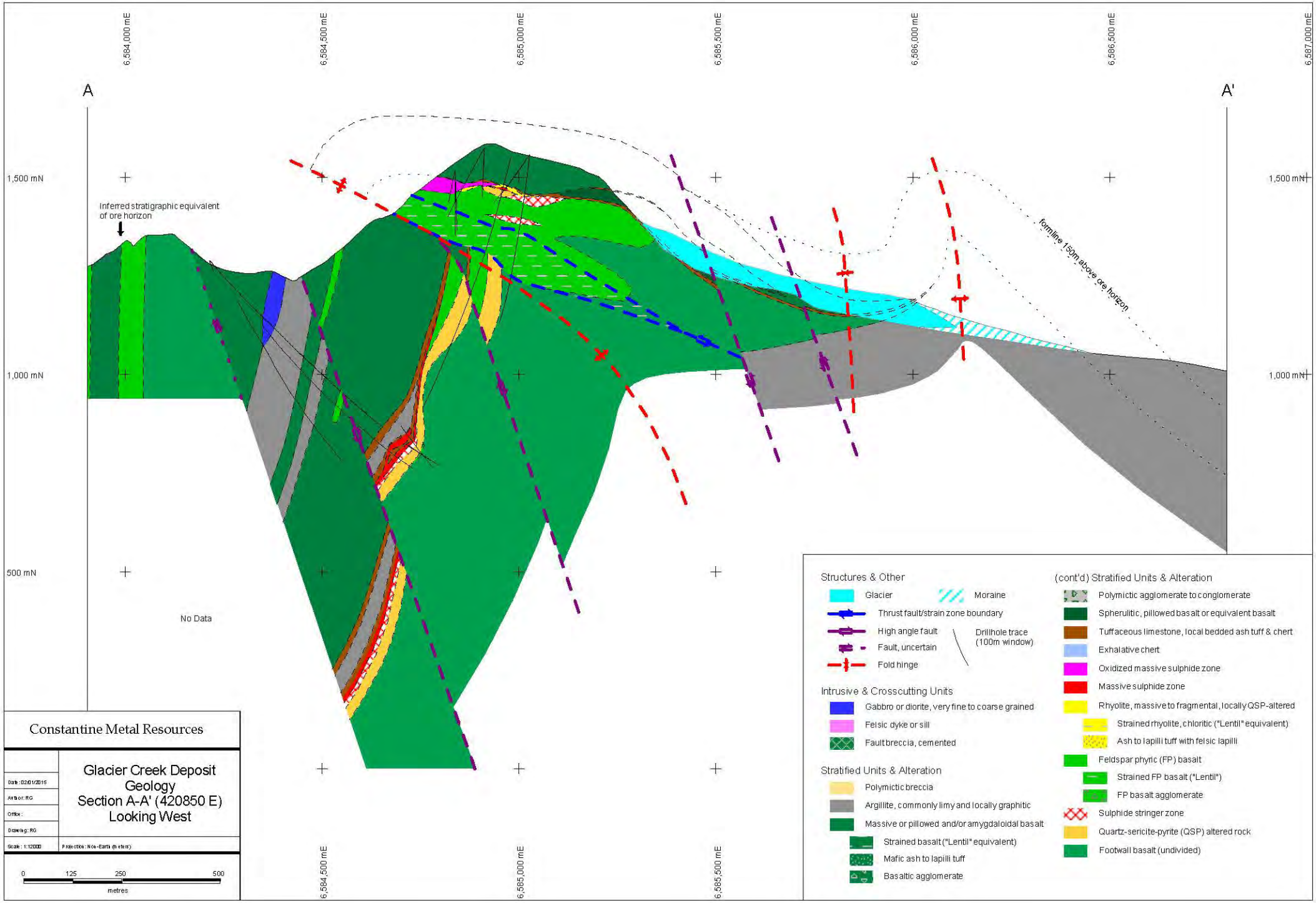
6,584,000 mE
6,584,500 mE
6,585,000 mE
6,585,500 mE
6,586,000 mE
6,586,500 mE
6,587,000 mE
A
A'
1,500 mN
1,000 mN
500 mN
Inferred stratigraphic equivalent of ore horizon
formline 150m above ore horizon
No Data
Structures & Other
Glacier
Moraine
Thrust fault/strain zone boundary
High angle fault
Fault, uncertain
Fold hinge
Drillhole trace (100m window)
Intrusive & Crosscutting Units
Gabbro or diorite, very fine to coarse grained
Felsic dyke or sill
Fault breccia, cemented
Stratified Units & Alteration
Polymictic breccia
Argillite, commonly limy and locally graphitic
Massive or pillowed and/or amygdaloidal basalt
Strained basalt ("Lentil" equivalent)
Mafic ash to lapilli tuff
Basaltic agglomerate
(cont'd) Stratified Units & Alteration
Polymictic agglomerate to conglomerate
Spherulitic, pillowed basalt or equivalent basalt
Tuffaceous limestone, local bedded ash tuff & chert
Exhalative chert
Oxidized massive sulphide zone
Massive sulphide zone
Rhyolite, massive to fragmental, locally QSP-altered
Strained rhyolite, chloritic ("Lentil" equivalent)
Ash to lapilli tuff with felsic lapilli
Feldspar phyric (FP) basalt
Strained FP basalt ("Lentil")
FP basalt agglomerate
Sulphide stringer zone
Quartz-sericite-pyrite (QSP) altered rock
Footwall basalt (undivided)
Constantine Metal Resources
Glacier Creek Deposit
Geology
Section A-A' (420850 E)
Looking West
Date: 02/01/2016
Author: RG
Office:
Drawing: RG
Scale: 1:12000
Projection: Non-Earth (meters)
0
125
250
500
metres