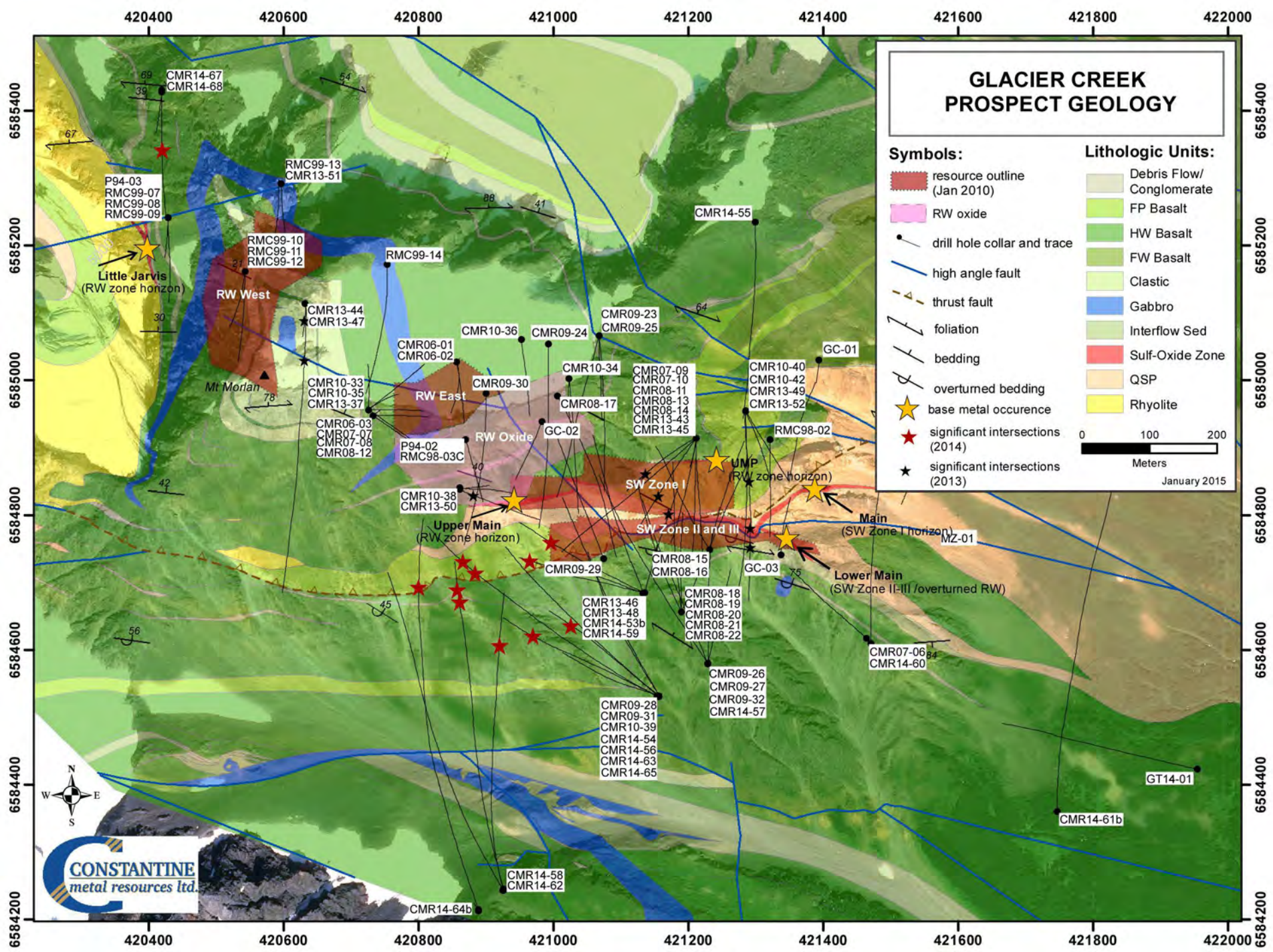
GLACIER CREEK
PROSPECT GEOLOGY
Symbols:
resource outline (Jan 2010)
RW oxide
drill hole collar and trace
high angle fault
thrust fault
foliation
bedding
overturned bedding
base metal occurence
significant intersections (2014)
significant intersections (2013)
Lithologic Units:
Debris Flow/ Conglomerate
FP Basalt
HW Basalt
FW Basalt
Clastic
Gabbro
Interflow Sed
Sulf-Oxide Zone
QSP
Rhyolite
0 100 200
Meters
January 2015
420400 420600 420800 421000 421200 421400 421600 421800 422000
6585400 6585200 6585000 6584800 6584600 6584400 6584200
CMR14-67
CMR14-68
P94-03
RMC99-07
RMC99-08
RMC99-09
Little Jarvis
(RW zone horizon)
RMC99-13
CMR13-51
RMC99-10
RMC99-11
RMC99-12
RW West
RMC99-14
CMR13-44
CMR13-47
Mt Morlan
CMR10-33
CMR10-35
CMR13-37
CMR06-03
CMR07-07
CMR07-08
CMR08-12
CMR06-01
CMR06-02
RW East
CMR10-36
CMR09-24
CMR09-30
CMR10-34
CMR08-17
GC-02
P94-02
RMC98-03C
RW Oxide
CMR09-23
CMR09-25
CMR07-09
CMR07-10
CMR08-11
CMR08-13
CMR08-14
CMR13-43
CMR13-45
CMR14-55
CMR10-40
CMR10-42
CMR13-49
CMR13-52
GC-01
RMC98-02
UMP
(RW zone horizon)
SW Zone I
SW Zone II and III
CMR10-38
CMR13-50
Upper Main
(RW zone horizon)
Main
(SW Zone I horizon)
MZ-01
CMR09-29
CMR08-15
CMR08-16
GC-03
Lower Main
(SW Zone II-III /overturned RW)
CMR13-46
CMR13-48
CMR14-53b
CMR14-59
CMR08-18
CMR08-19
CMR08-20
CMR08-21
CMR08-22
CMR07-06
CMR14-60
CMR09-26
CMR09-27
CMR09-32
CMR14-57
CMR09-28
CMR09-31
CMR10-39
CMR14-54
CMR14-56
CMR14-63
CMR14-65
GT14-01
CMR14-61b
CMR14-58
CMR14-62
CMR14-64b
N
S
E
W
CONSTANTINE
metal resources ltd.