Carpenter Road ESR
Noxious Weeds Treatment
Huckleberry (South)

Legend

- Noxious Weeds Treatment (South)
- Stream
- Bureau of Land Management

N
W E
S

0 0.3 0.6 1.2
Mile

United States Department of the Interior
Bureau of Land Management
Spokane District Office
1103 N. Fancher
Spokane, WA 99212
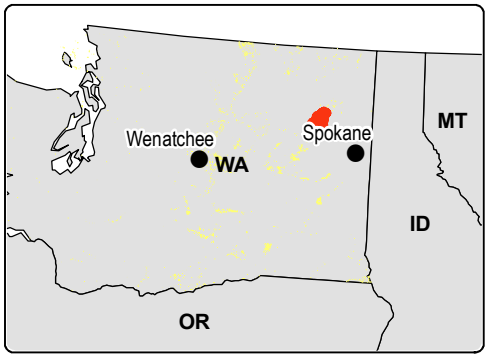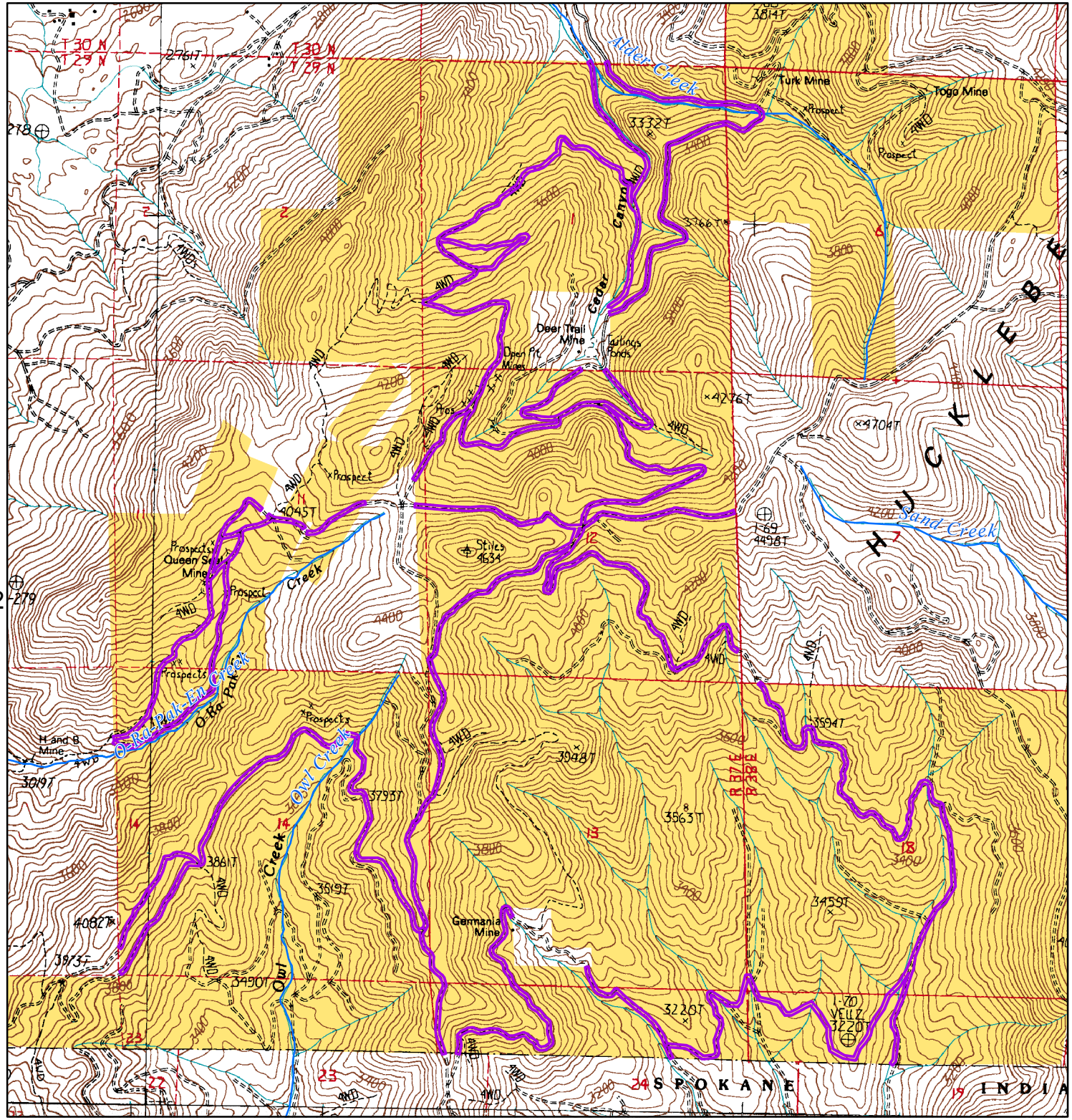
No warranty is made by the Bureau of Land Management as to the accuracy, reliability, or completeness of these data for individual or aggregate use with other data. Original data were compiled from various sources. This information may not meet National Map Accuracy Standards. This product was developed through digital means and may be updated without notification.