Marigold Mine - Mackay Optimization Project

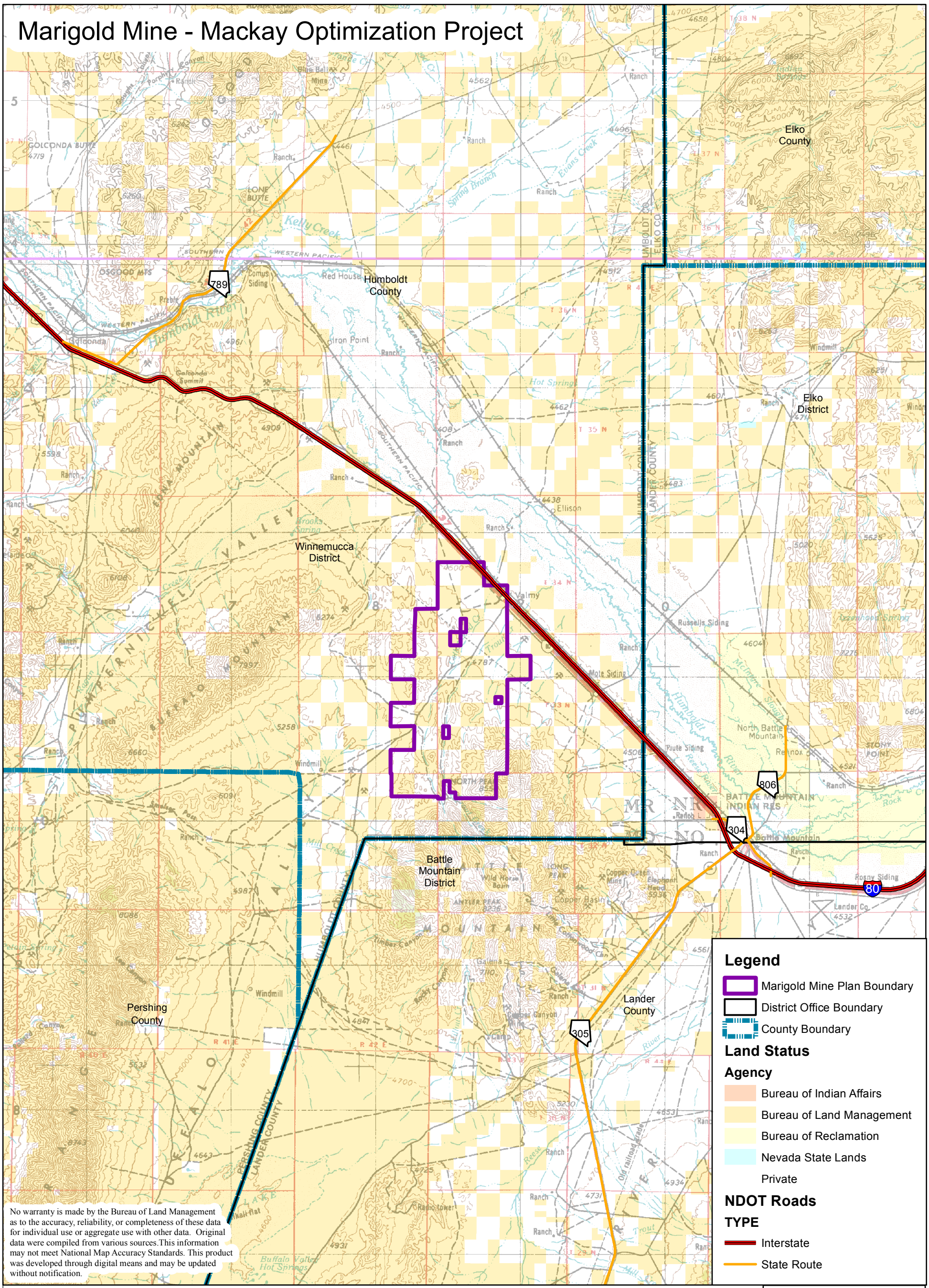

No warranty is made by the Bureau of Land Management as to the accuracy, reliability, or completeness of these data for individual use or aggregate use with other data. Original data were compiled from various sources.This information may not meet National Map Accuracy Standards. This product was developed through digital means and may be updated without notification.

Winnemucca District
Bureau of Land Management
5100 E. Winnemucca Blvd
Winnemucca, NV. 89445

Valmy, North Peak, Snow Gulch, and Elison Quads, NV
USGS 100k Quadrangle: Winnemucca
T. 34 N., R. 42 E., section 36
T. 33 N., R. 42 E., sections 1, 11-13, 23-25, 35, and 36
T. 32 N,, R. 42 E., sections 1 and 2
T. 34 N., R. 43 E., sections 19, 20, and 28-33
T. 33 N., R. 43 E., sections 4-10, 16-21, 28, and 33
T. 32 N., R. 43 E., sections 4-6

N

1:250,000

Date: 3/3/2016
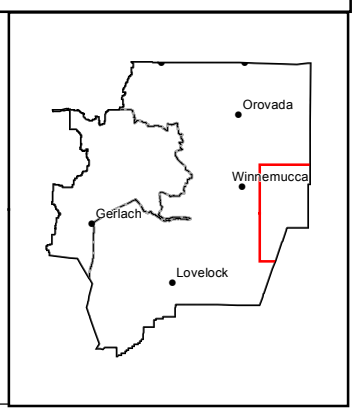
0 2.25 4.5 9
Miles