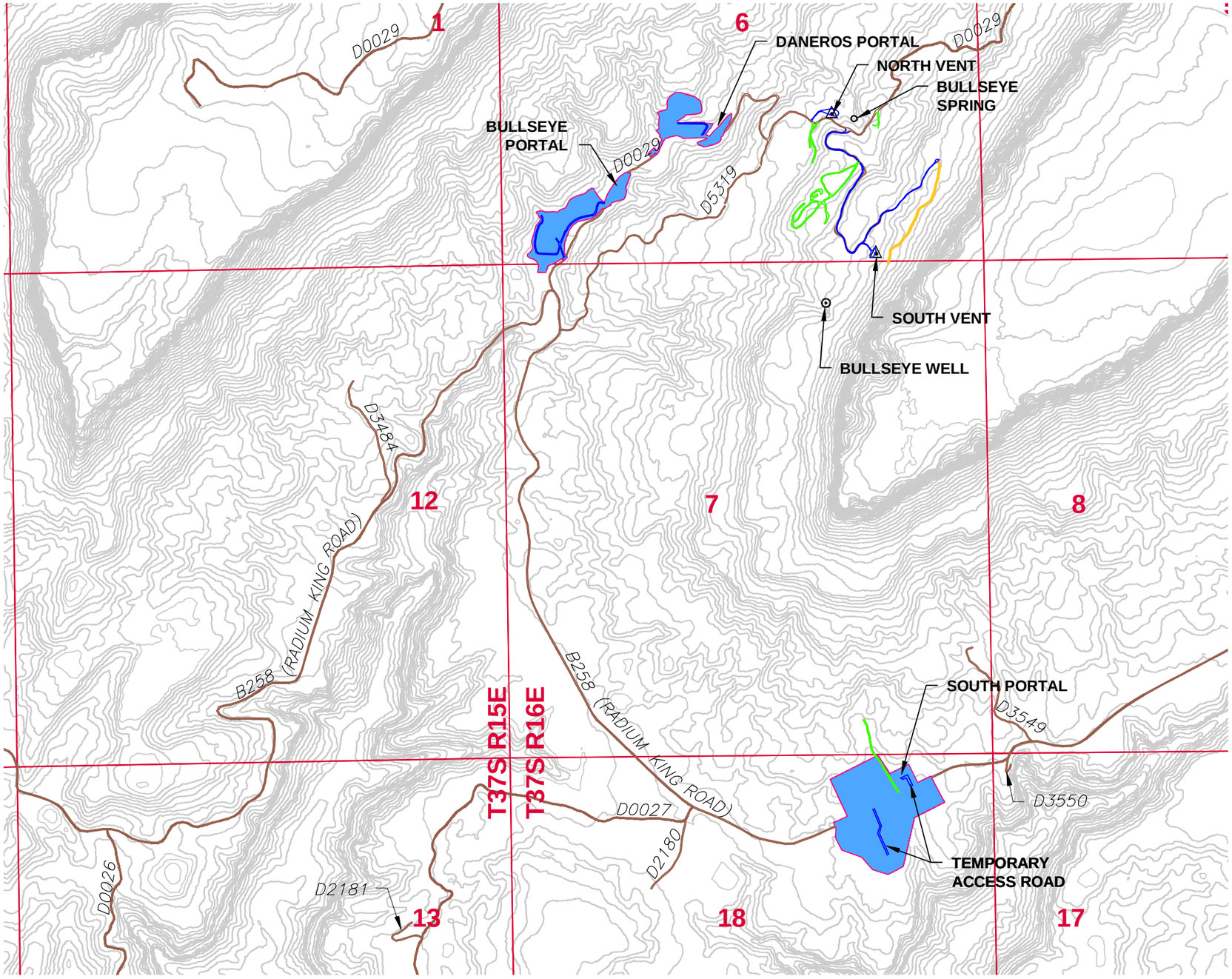

0 1200' 2400'

SCALE IN FEET

N

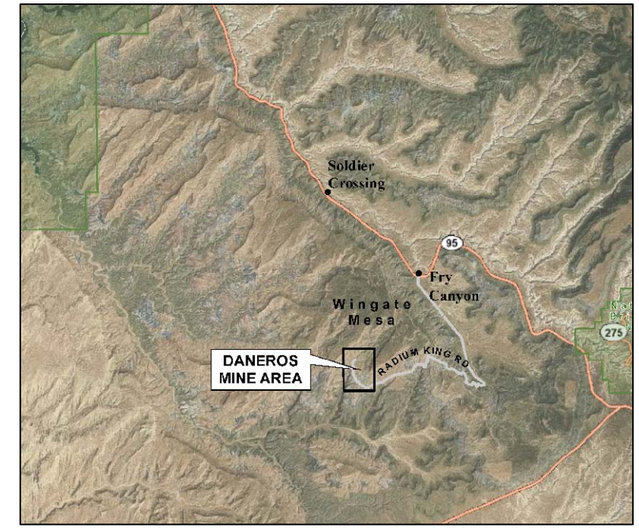

VICINITY MAP
NTS

LEGEND

- COUNTY ROAD (NO RECLAMATION)
- MISCELLANEOUS EXISTING ROAD (NO RECLAMATION UNLESS UTILIZED AS ACCESS ROAD)
- TEMPORARY ACCESS ROAD (TO BE RECLAIMED)
- RECLAIMED ROAD
- PROPOSED LIMIT OF DISTURBED AREA
- VENT SHAFT
- EXISTING CONTOUR INTERVAL (25 FT.)
- SECTION LINE
- WELL

REV. NO.	DATE	DRWN	CHKD	REMARKS

DESIGNED BY: D. WINTLE
DRAWN BY: J. HUMPHREY
SHEET CHK'D BY: T. BRAGDON
CROSS CHK'D BY:
APPROVED BY:
DATE: SEPTEMBER 2013

CDM Smith
CDM Federal Programs Corporation
555 17th Street, Suite 1100
Denver, CO 80202
Tel: (303) 383-2300

ENERGY FUELS RESOURCES (USA) INC
SAN JUAN COUNTY, UTAH

DANEROS MINE SITE

SURFACE ROADS

PROJECT NO. 64986
FILE NAME: FIGURE 3-7
FIGURE NO.
3-7

PRELIMINARY DESIGN - NOT FOR CONSTRUCTION

X:\64986-Denison Mines\Daneros Mine\DANEROS MINE\CIVL-PO\Figure 3-7