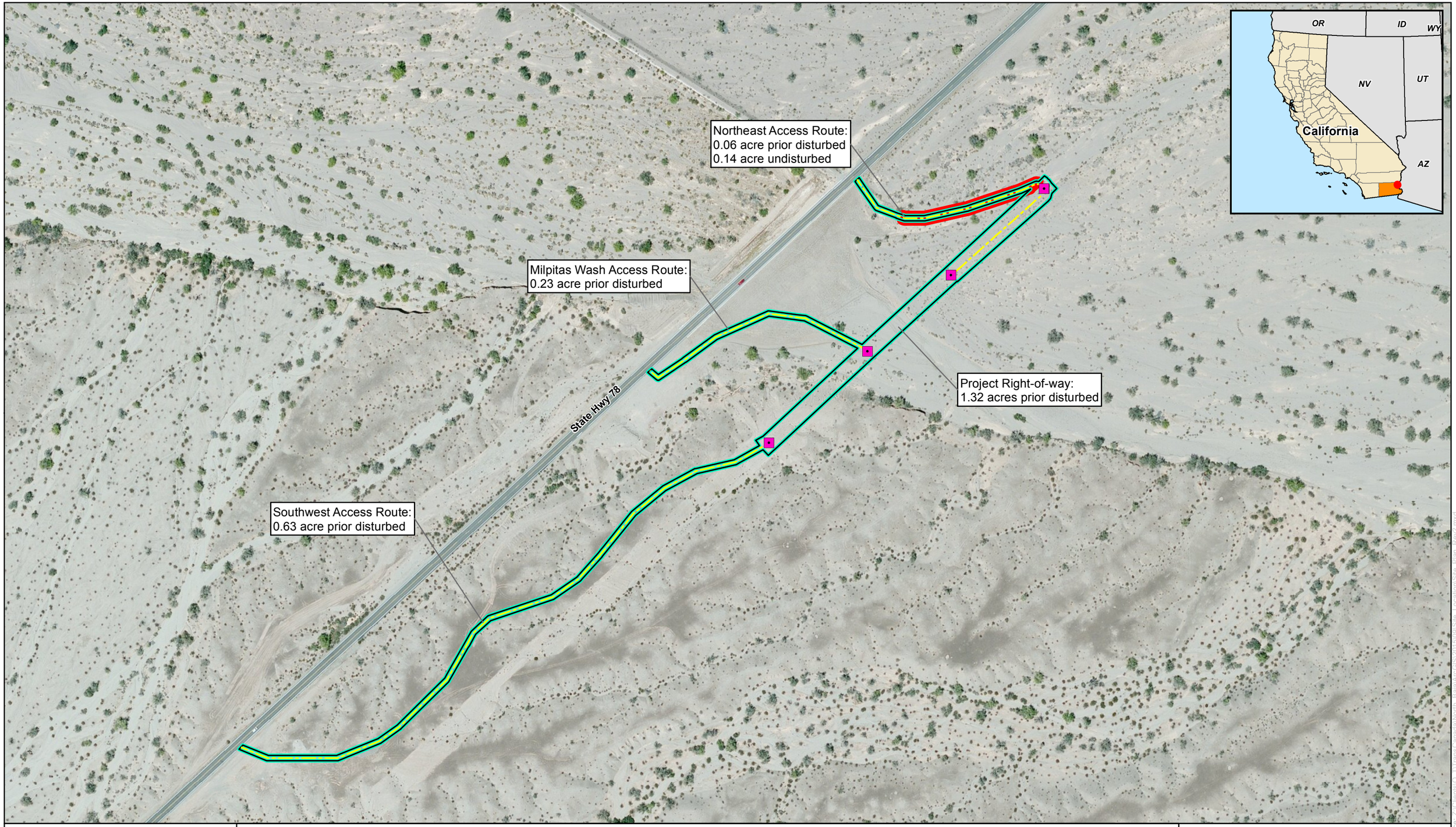

0 125 250 Feet

1 inch = 250 feet

N W E S

merjent

For Environmental Review Purposes Only

North Baja
MP 36.26 Milpitas Wash Pipeline Replacement Project
TransCanada

Site Plan Revision II

Imperial County, California

- Survey Corridor/Workspace
- Bore Location
- Undisturbed Desert Tortoise Habitat
- Access Road

Source: Z:\Clients\Q_T\TransCanada\North_Baja\ArcGIS\2015\09\Site_Location\Site_Plan_Rev2.mxd

Date: (12/3/2015)