Map # 1 of 4
Wayne National Forest Expressions of Interest Overview

U.S. DEPARTMENT OF THE INTERIOR
Bureau of Land Management
Eastern States
Northeastern States District
Milwaukee, WI

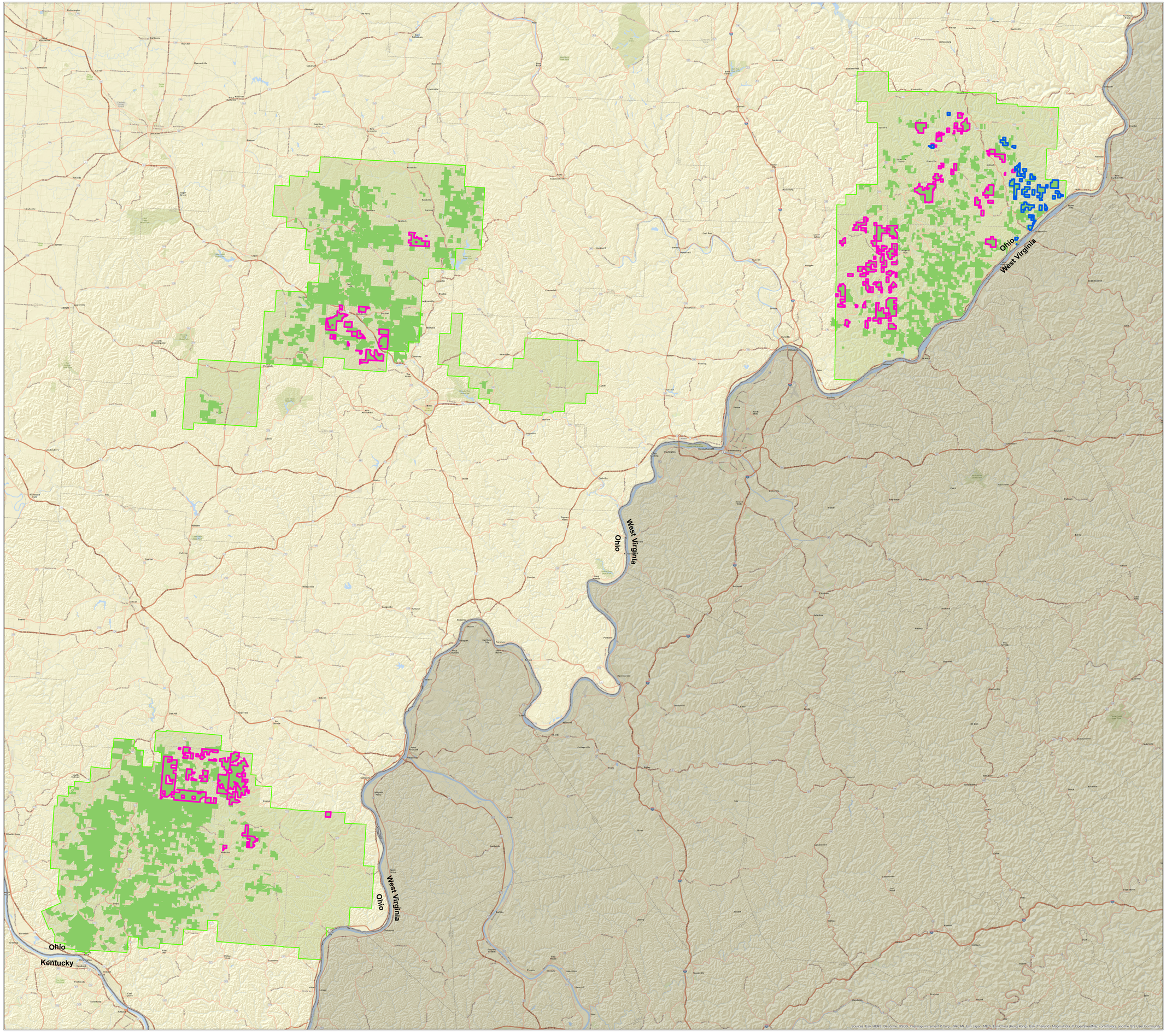

Precise Lease Requests

1635, 1637, 1638, 1639, 1794, 1823

Approximate Lease Requests

Forest Service Land

0 4 8 12 16
Miles

N

October 2015
NSD Planning Team

This map is intended for display purposes only. No warranty is made on the accuracy, reliability, or completeness of information displayed. Spatial information may not meet National Map Accuracy Standards. Information in this map may be updated without notification.