Cedar Mountain Fuels Project

October 06, 2015

Phase II Project Units

Canyon Country Fire Zone **BLM**

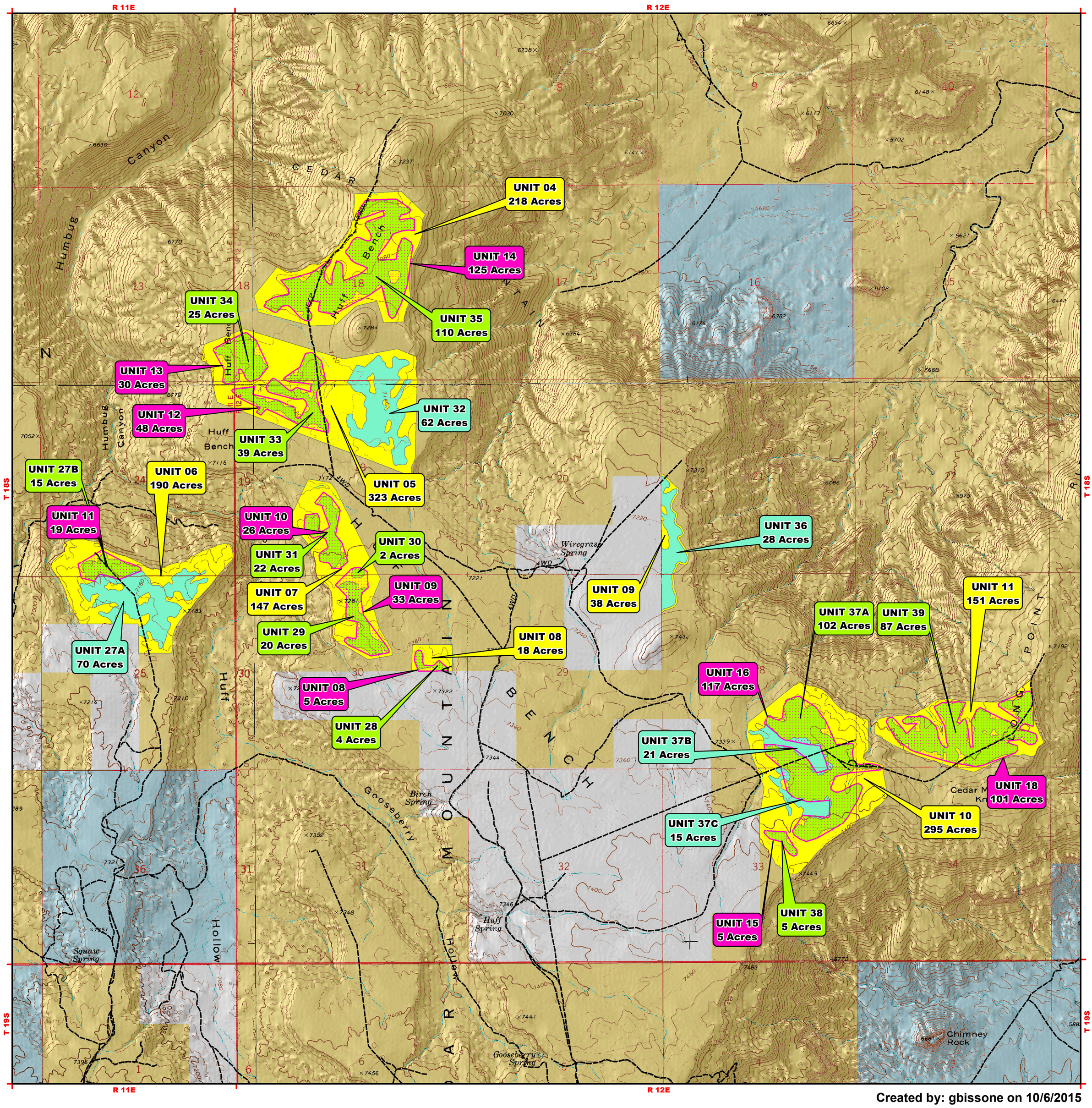

Created by: gbissone on 10/6/2015

Utah County Boundaries

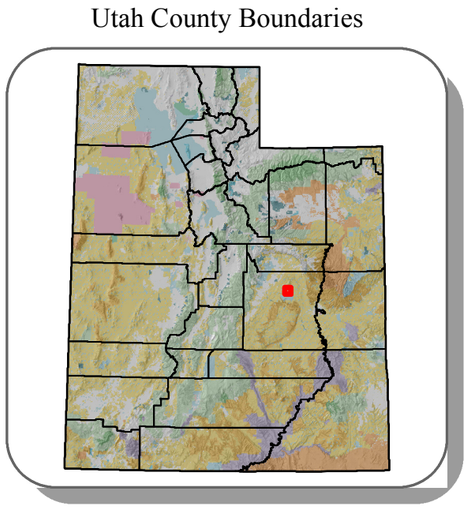

Cedar Mountain Phase II

- Lop & Scatter Units (196 Acres)
- Mastication Units (430 Acres)
- Seeding Units (508 Acres)
- Archaeological Survey Units (1,380 Acres)
- Roads
- Township, Range and Section
- Bureau of Land Management (BLM)
- State
- Private (White)

0 0.25 0.5 0.75 1 Miles

No warranty is made by the Bureau of Land Management as to the accuracy, reliability, or completeness of these data for individual use or aggregate use with other data.