Paradise Fire- JXV5

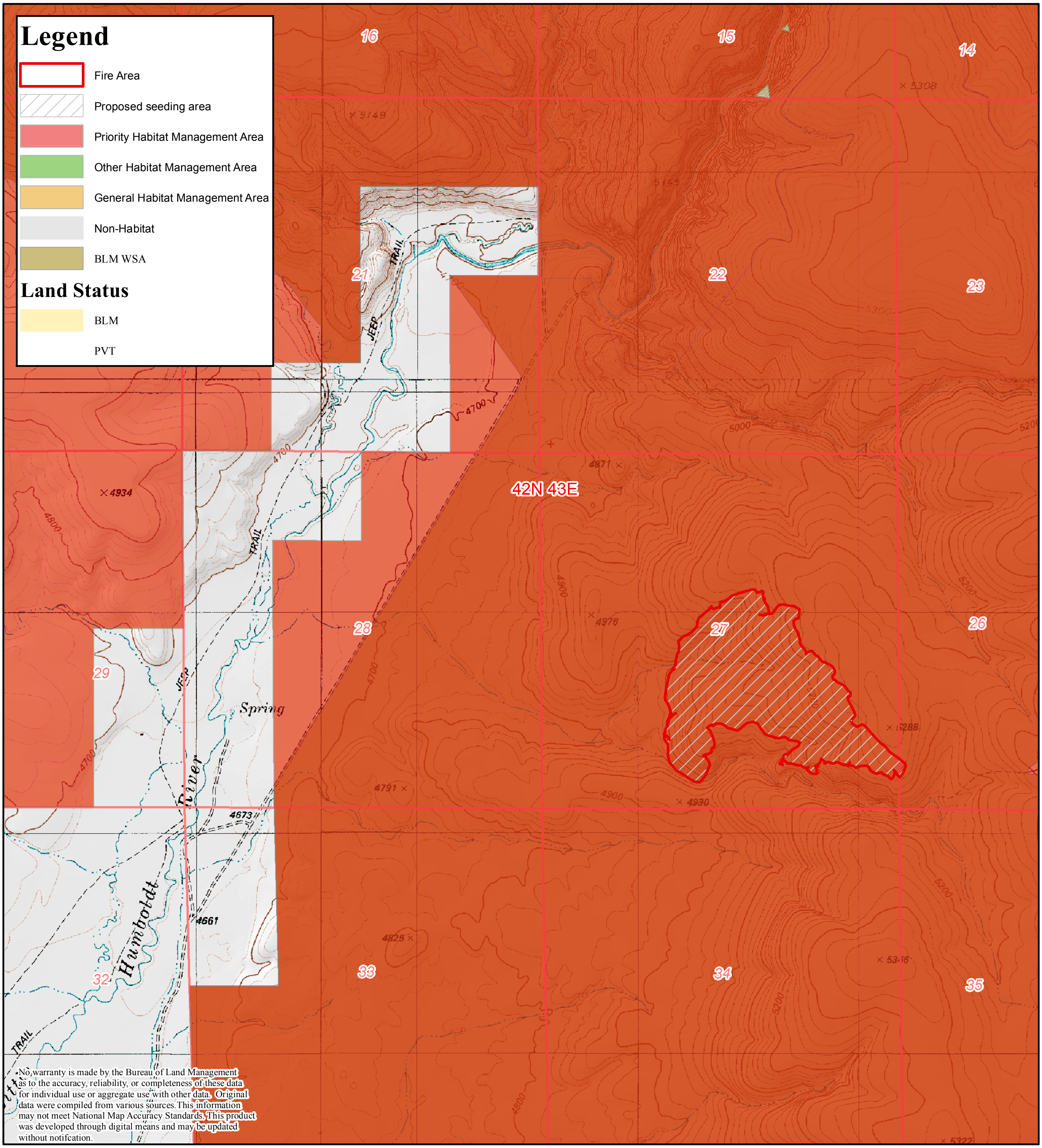

Winnemucca District
Bureau of Land Management
5100 E. Winnemucca Blvd
Winnemucca, NV. 89445

Layton Spring, NV
USGS 24k Quadrangles
T.42 N., R.43 E., sec. 26, 27

0 0.25 0.5 1
Miles
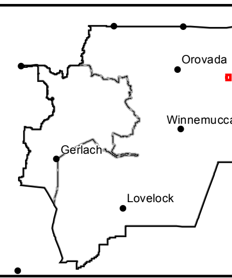
N
1:24,000
Date: 10/14/2015