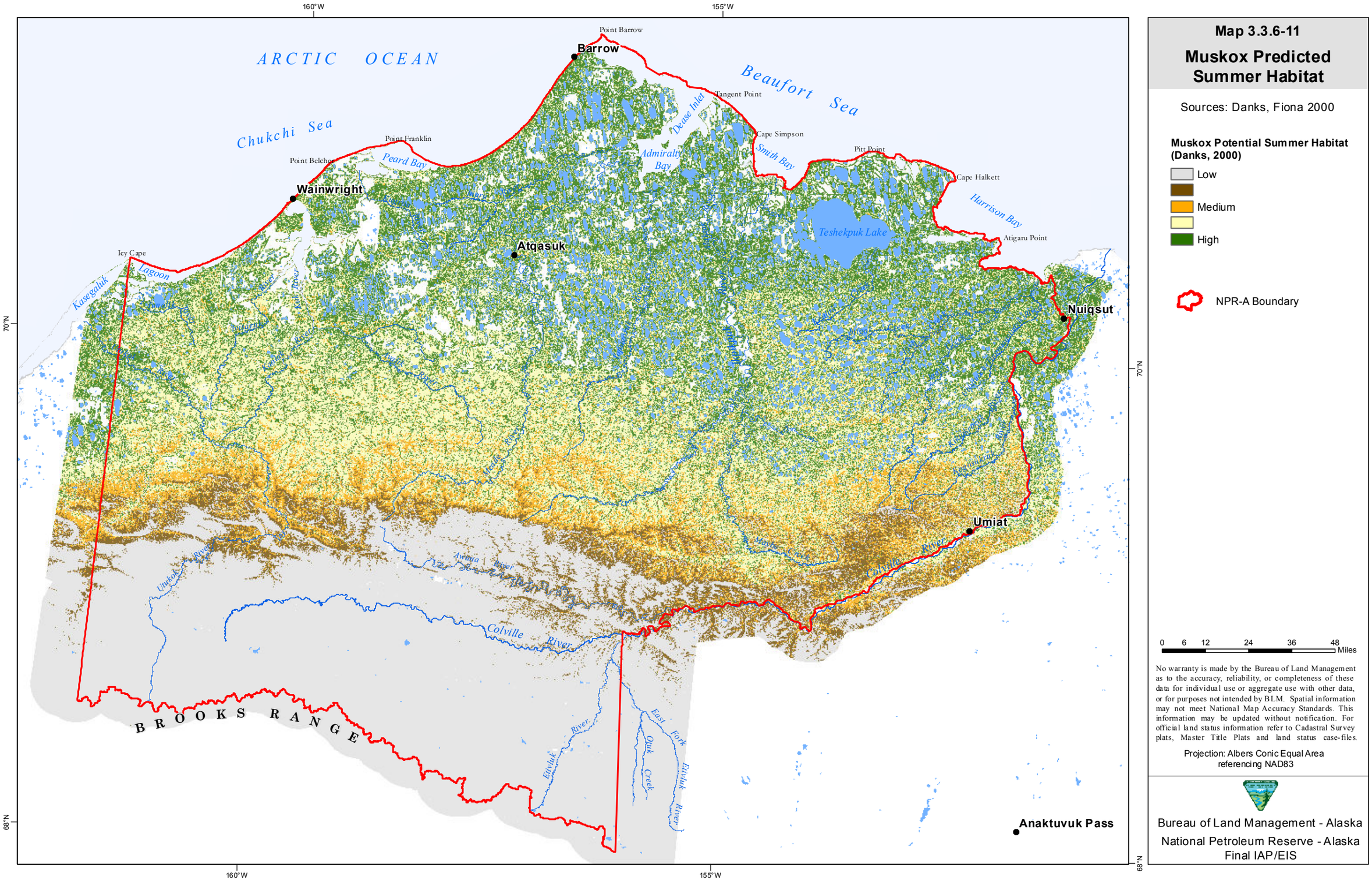

Map 3.3.6-11
Muskox Predicted Summer Habitat
Sources: Danks, Fiona 2000
Muskox Potential Summer Habitat (Danks, 2000)
Low
Medium
High
NPR-A Boundary
0 6 12 24 36 48 Miles
No warranty is made by the Bureau of Land Management as to the accuracy, reliability, or completeness of these data for individual use or aggregate use with other data, or for purposes not intended by BLM. Spatial information may not meet National Map Accuracy Standards. This information may be updated without notification. For official land status information refer to Cadastral Survey plats, Master Title Plats and land status case-files.
Projection: Albers Conic Equal Area referencing NAD83
Bureau of Land Management - Alaska
National Petroleum Reserve - Alaska
Final IAP/EIS
ARCTIC OCEAN
Chukchi Sea
Beaufort Sea
Barrow
Point Barrow
Tangent Point
Cape Simpson
Pitt Point
Cape Halkett
Atigaru Point
Point Franklin
Point Belcher
Wainwright
Atqasuk
Icy Cape
Nuiqsut
Umiat
Anaktuvuk Pass
Peard Bay
Dease Inlet
Admiralty Bay
Smith Bay
Harrison Bay
Teshekpuk Lake
Lagoon
Kasegaluk
Colville River
Utukok River
Awuna River
Etivluk River
Otuk Creek
East Fork Etivluk River
BROOKS RANGE
160°W
155°W
70°N
68°N