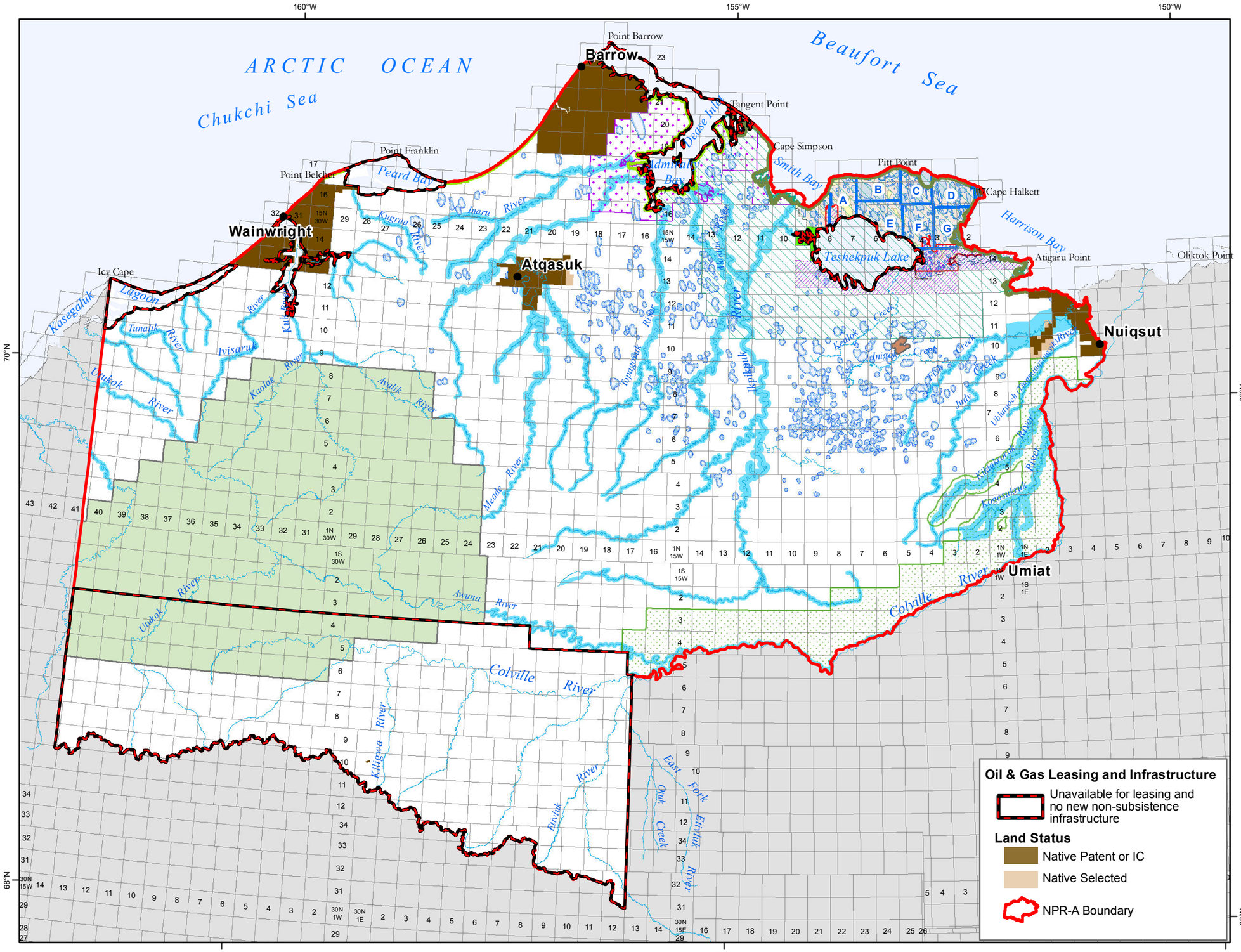

MAP 2-3 K
Alternative C
K Stipulations

- K-1 River: No permanent or temporary facilities in stream bed. No permanent facilities within listed distance from river except essential pipelines and road crossings.
- K-2 Deep Water Lakes: No permanent or temporary facilities on lakes Only essential permanent facilities within 1/4 mile of lakes
- K-3a Teshekpuk Lake not available for oil and gas leasing; permanent oil and gas facilities prohibited onshore within 1/4 mile of Teshekpuk Lake; permanent oil and gas facilities, except pipelines, prohibited in indicated portions of Ts. 14-15 N., R. 9 W. and T. 15 N. 8 W. U.M. greater than 1/4 mile from Teshekpuk Lake (Stipulation K-3)
- K-3b Kogru River: Special stipulations for exploration and development
- K-4a Goose Molting Lakes: Permanent oil and gas facilities, with the exception of pipelines, prohibited within lakes and 1 mile onshore
- K-4a Goose Molting Area
- K-4b Brant Survey Area
- K-5 Teshekpuk Lake Caribou Habitat Area
- K-6 Coastal Area: Special restrictions on facility development within 3/4 mile of coast
- K-6 Coastal Area: Special restrictions on facility development within 1 mile of coast
- K-7 Colville River Special Area raptor protection
- K-8a Pik Dunes: Surface structures, except approximately perpendicular pipeline crossings and ice pads, are prohibited
- K-9 Caribou Movement Corridors: Permanent oil and gas facilities, with the exception of pipelines, prohibited
- K-10 Southern Caribou Calving Area: Permanent oil and gas facilities, with the exception of pipelines, prohibited
- K-11 Lease Tracts with surface occupancy limited to a maximum of 300 acres per tract
- K-12 Western Arctic Herd Habitat Area

0 6 12 24 36 48 Miles

No warranty is made by the Bureau of Land Management as to the accuracy, reliability, or completeness of these data for individual use or aggregate use with other data, or for purposes not intended by BLM. Spatial information may not meet National Map Accuracy Standards. This information may be updated without notification. For official land status information refer to Cadastral Survey plats, Master Title Plats and land status case-files.

Projection: Albers Conic Equal Area referencing NAD83

Bureau of Land Management - Alaska

National Petroleum Reserve - Alaska
Final IAP/EIS