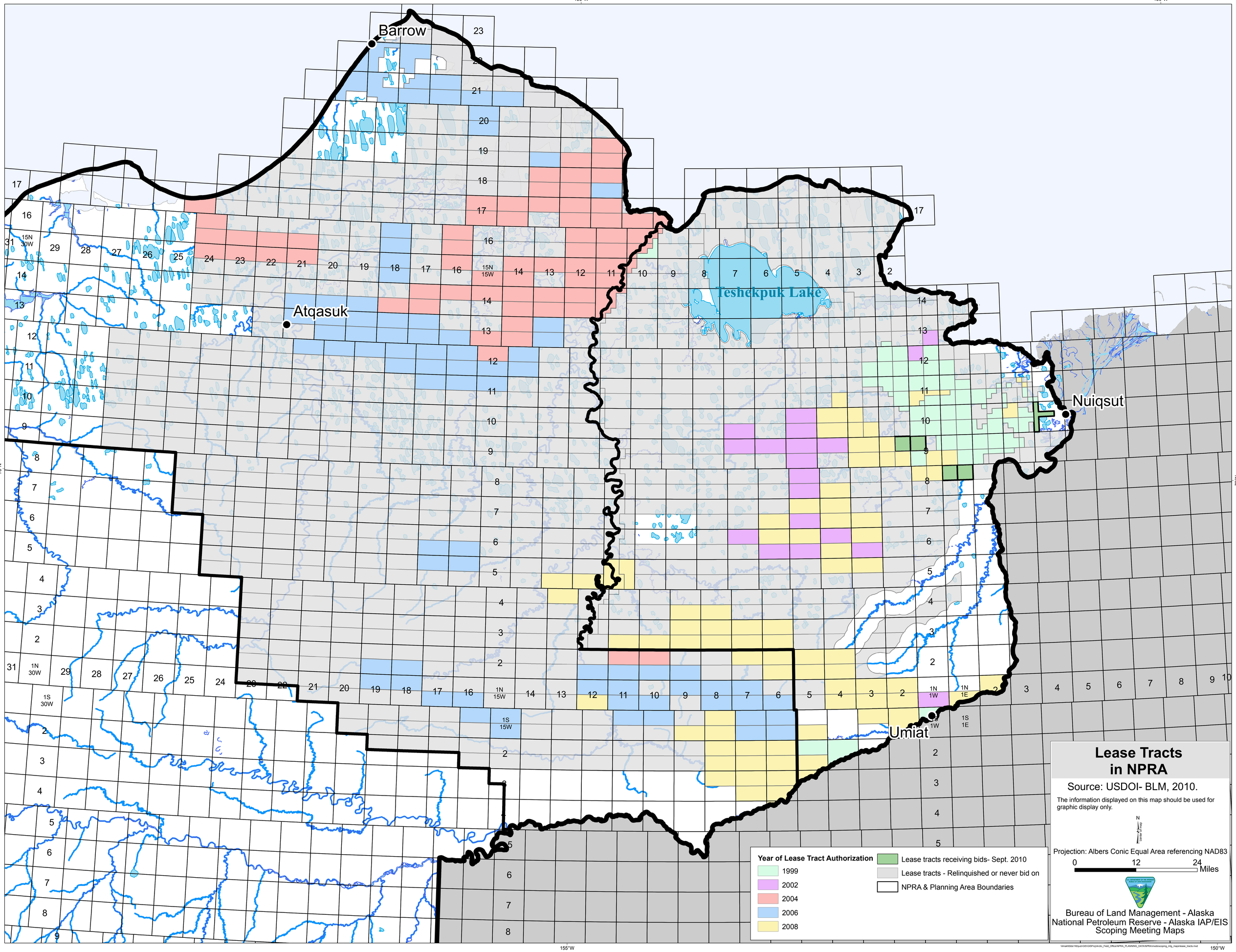
155°W
150°W
70°N
Barrow
Atqasuk
Teshekpuk Lake
Nuiqsut
Umiat
Lease Tracts in NPRA
Source: USDOI- BLM, 2010.
The information displayed on this map should be used for graphic display only.
N
Center of map
Projection: Albers Conic Equal Area referencing NAD83
0
12
24
Miles
Year of Lease Tract Authorization
1999
2002
2004
2006
2008
Lease tracts receiving bids- Sept. 2010
Lease tracts - Relinquished or never bid on
NPRA & Planning Area Boundaries
Bureau of Land Management - Alaska
National Petroleum Reserve - Alaska IAP/EIS
Scoping Meeting Maps