Spectacled & Steller's Eiders

Source: USFWS - Migratory Bird Management, 2007.

The information on this map is to be used for cartographic display only.

N
center of map

Projection: Albers Conic Equal Area referencing NAD83

0 12 24 Miles
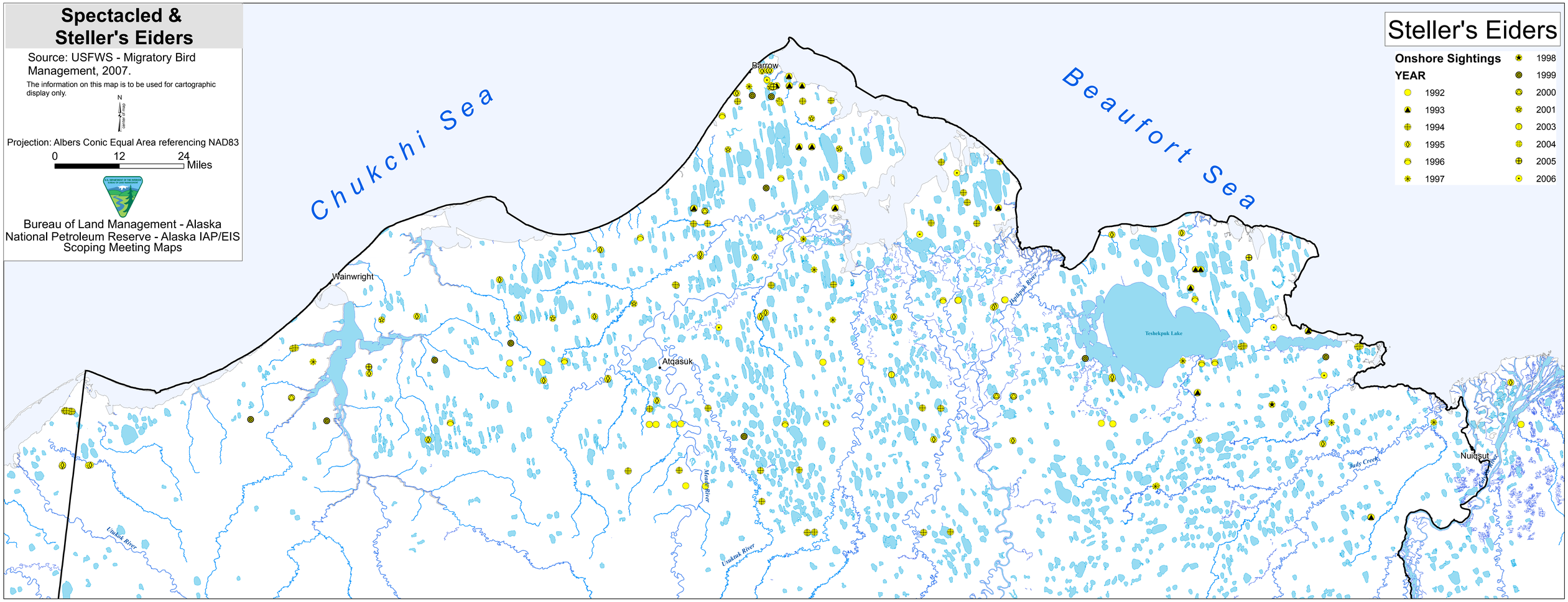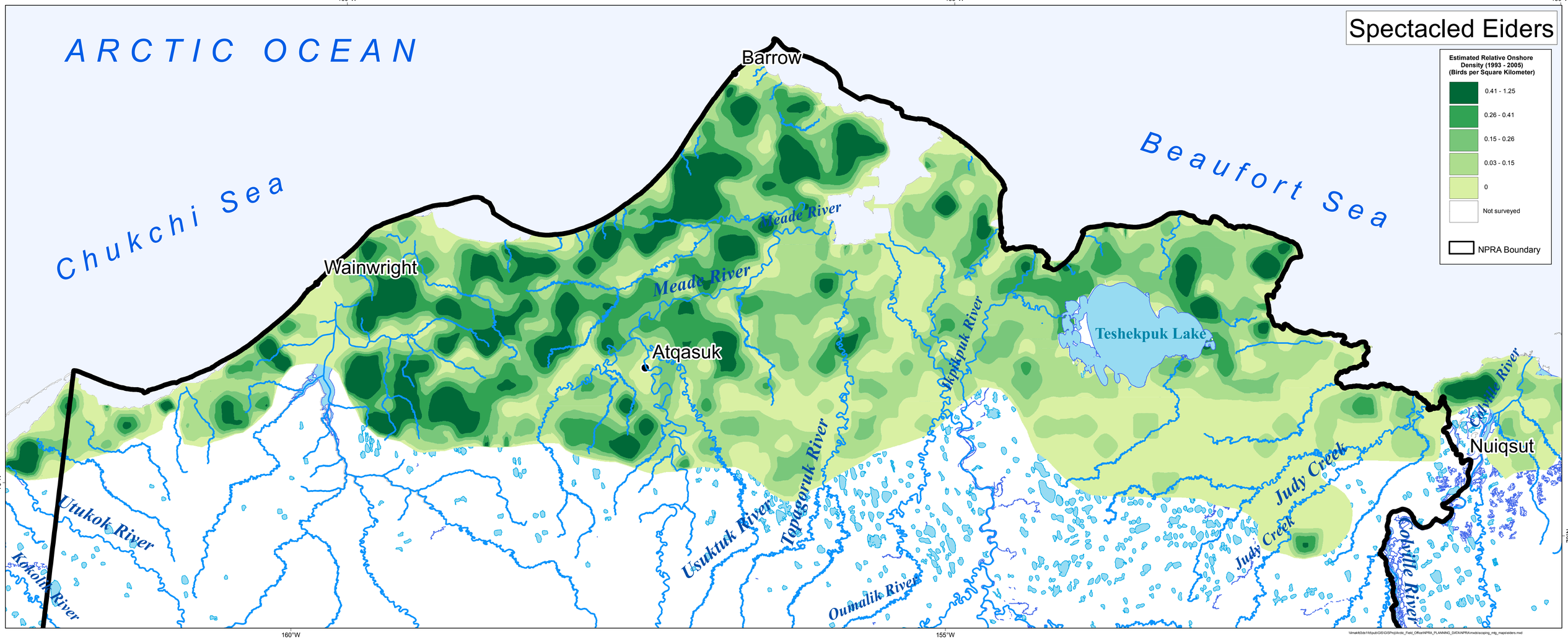
Bureau of Land Management - Alaska
National Petroleum Reserve - Alaska IAP/EIS
Scoping Meeting Maps