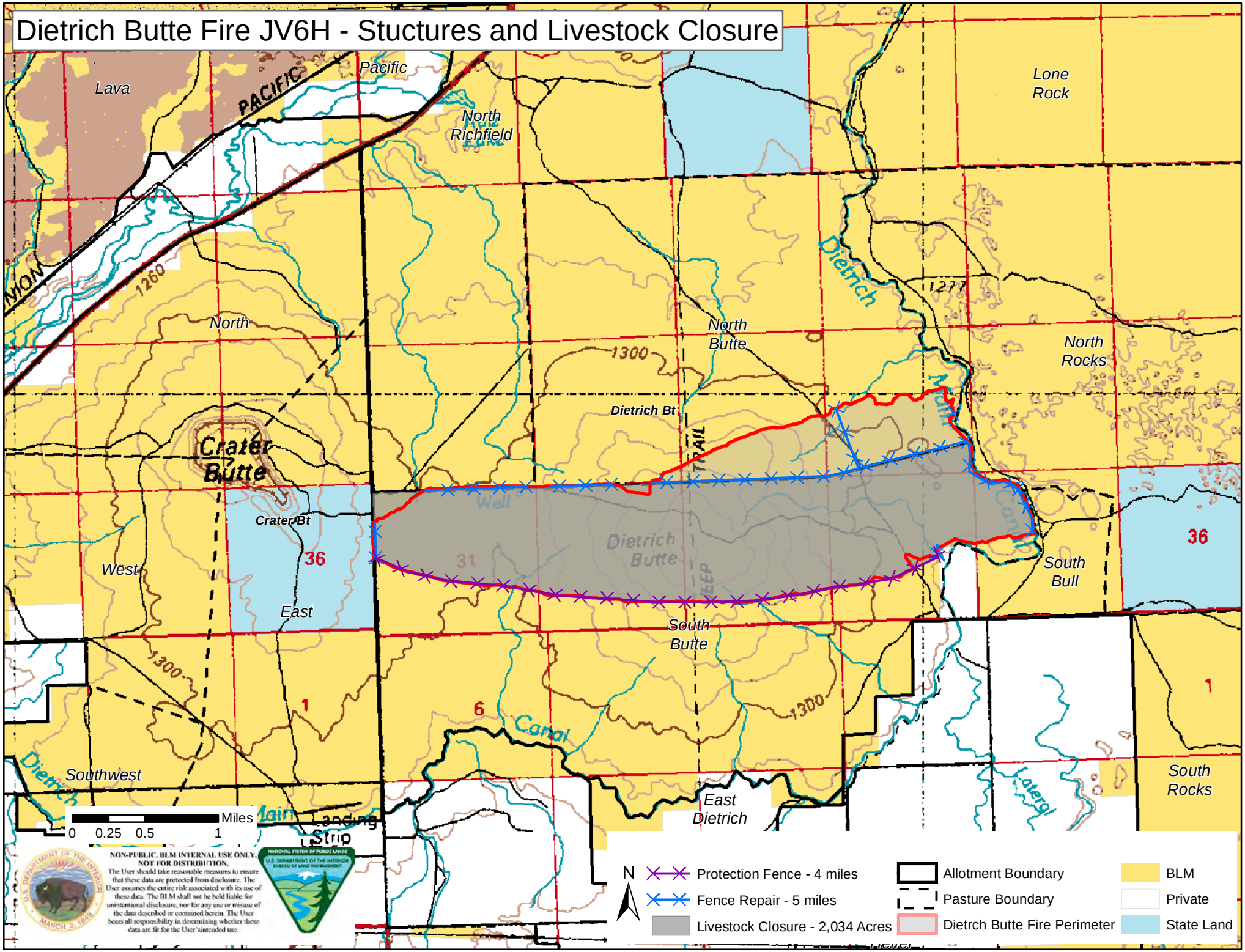# Dietrich Butte Fire JV6H - Stuctures and Livestock Closure