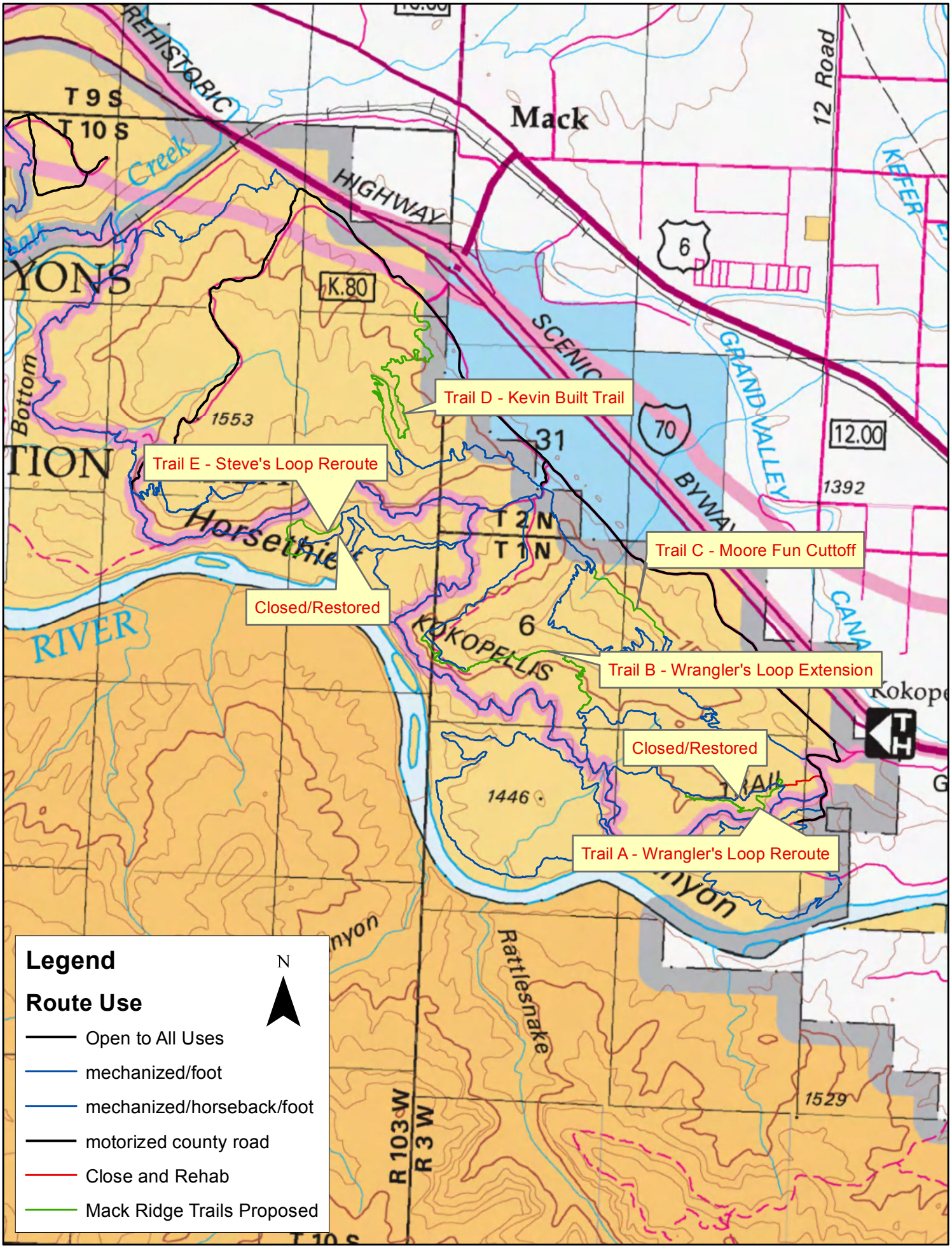

Trail D - Kevin Built Trail
Trail E - Steve's Loop Reroute
Trail C - Moore Fun Cuttoff
Closed/Restored
Trail B - Wrangler's Loop Extension
Closed/Restored
Trail A - Wrangler's Loop Reroute
Mack
T 9 S
T 10 S
HIGHWAY
SCENIC
BYWAY
GRAND VALLEY
12 Road
KEFER
Creek
Bottom
YONS
TION
Horsethie
RIVER
KOKOPELLIS
Rattlesnake
Kokope
1553
1392
1446
1529
K.80
12.00
70
6
31
T 2 N
T 1 N
R 103 W
R 3 W
Legend
Route Use
Open to All Uses
mechanized/foot
mechanized/horseback/foot
motorized county road
Close and Rehab
Mack Ridge Trails Proposed
N