Elko County Access Road
NVN038994

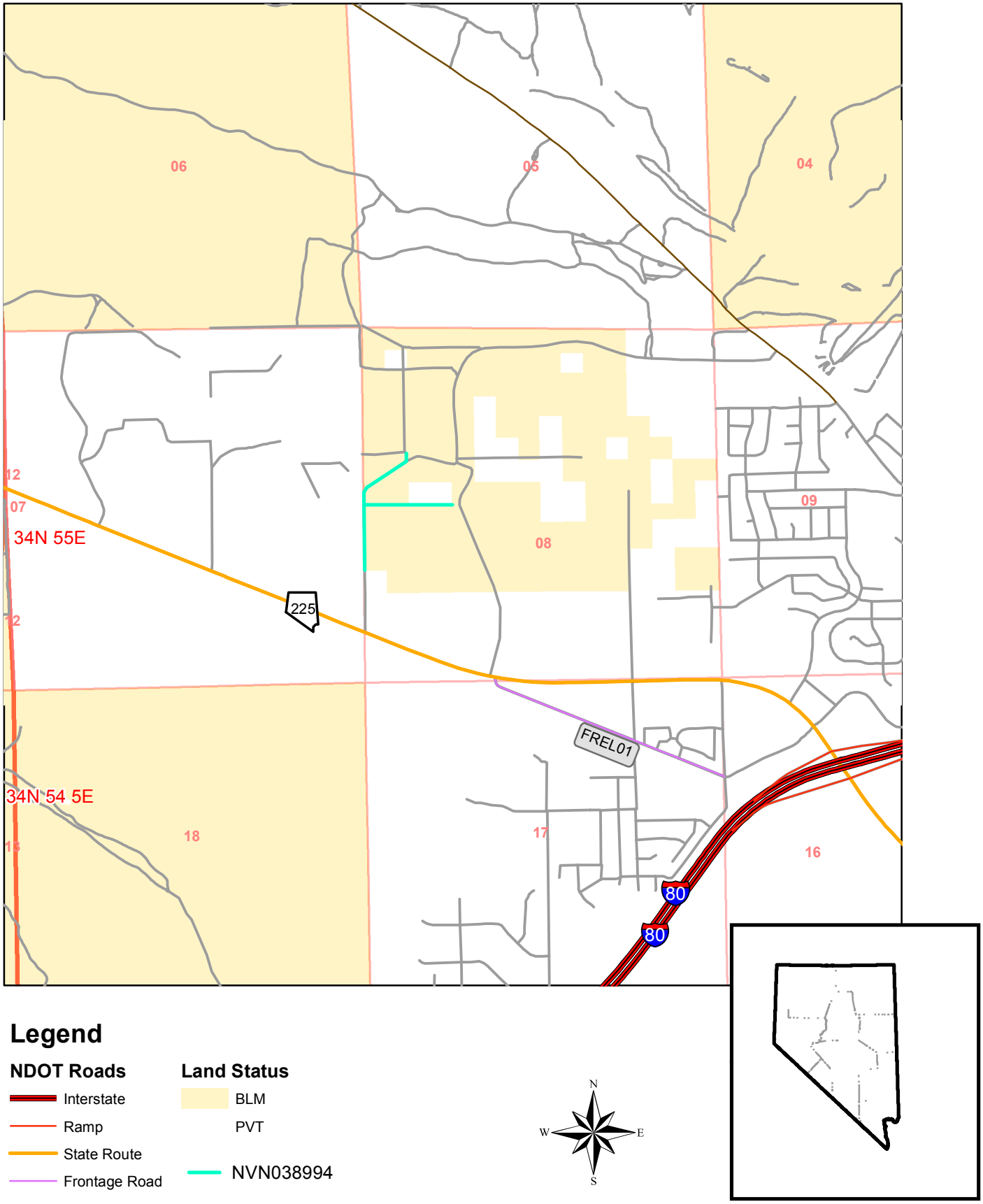

Legend

NDOT Roads

- Interstate
- Ramp
- State Route
- Frontage Road

Land Status

- BLM
- PVT
- NVN038994

N
W E
S

0 0.125 0.25 0.5 0.75 1 Miles

Exhibit B