Ivanhoe AML District
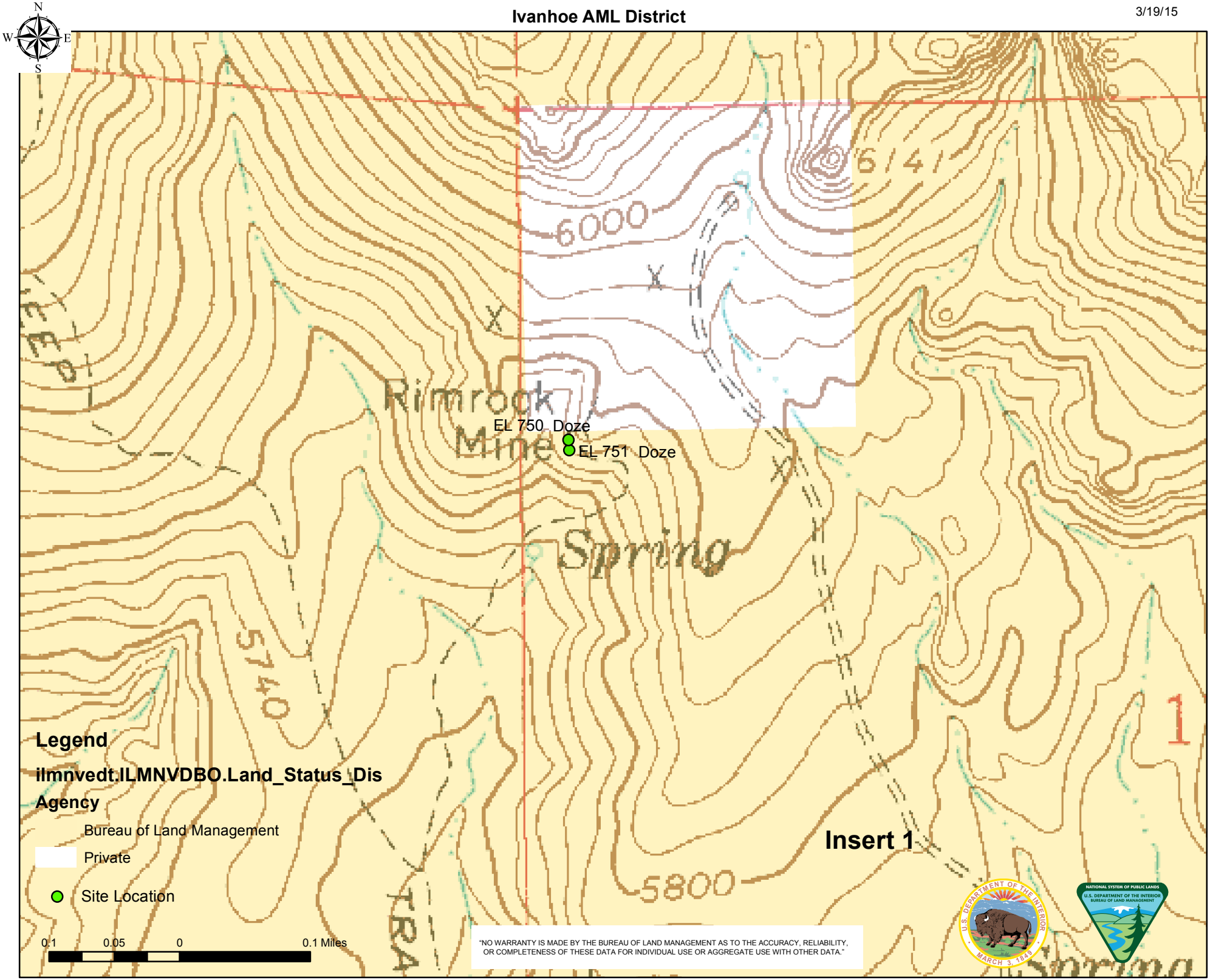
3/19/15