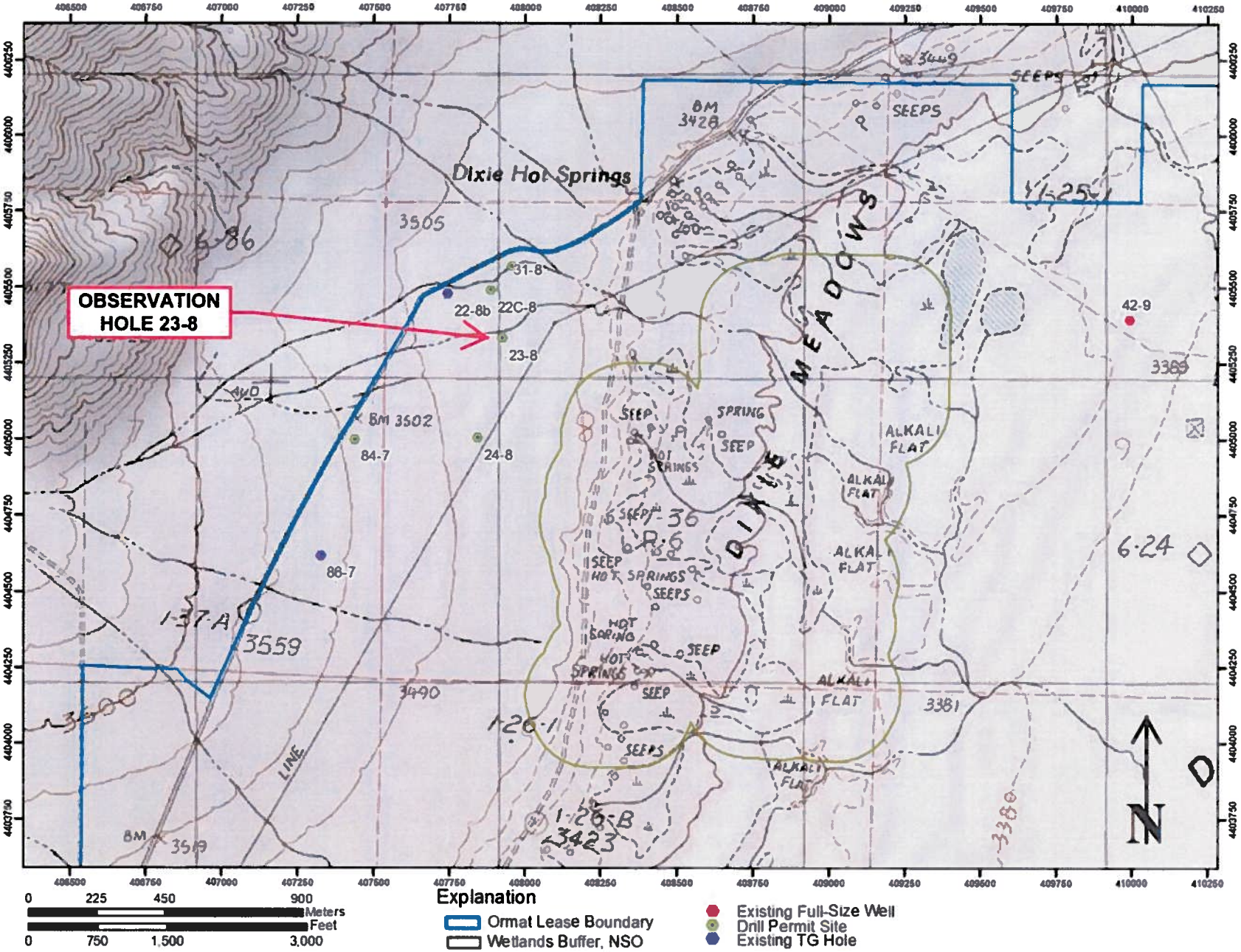

Figure 1: Site Map

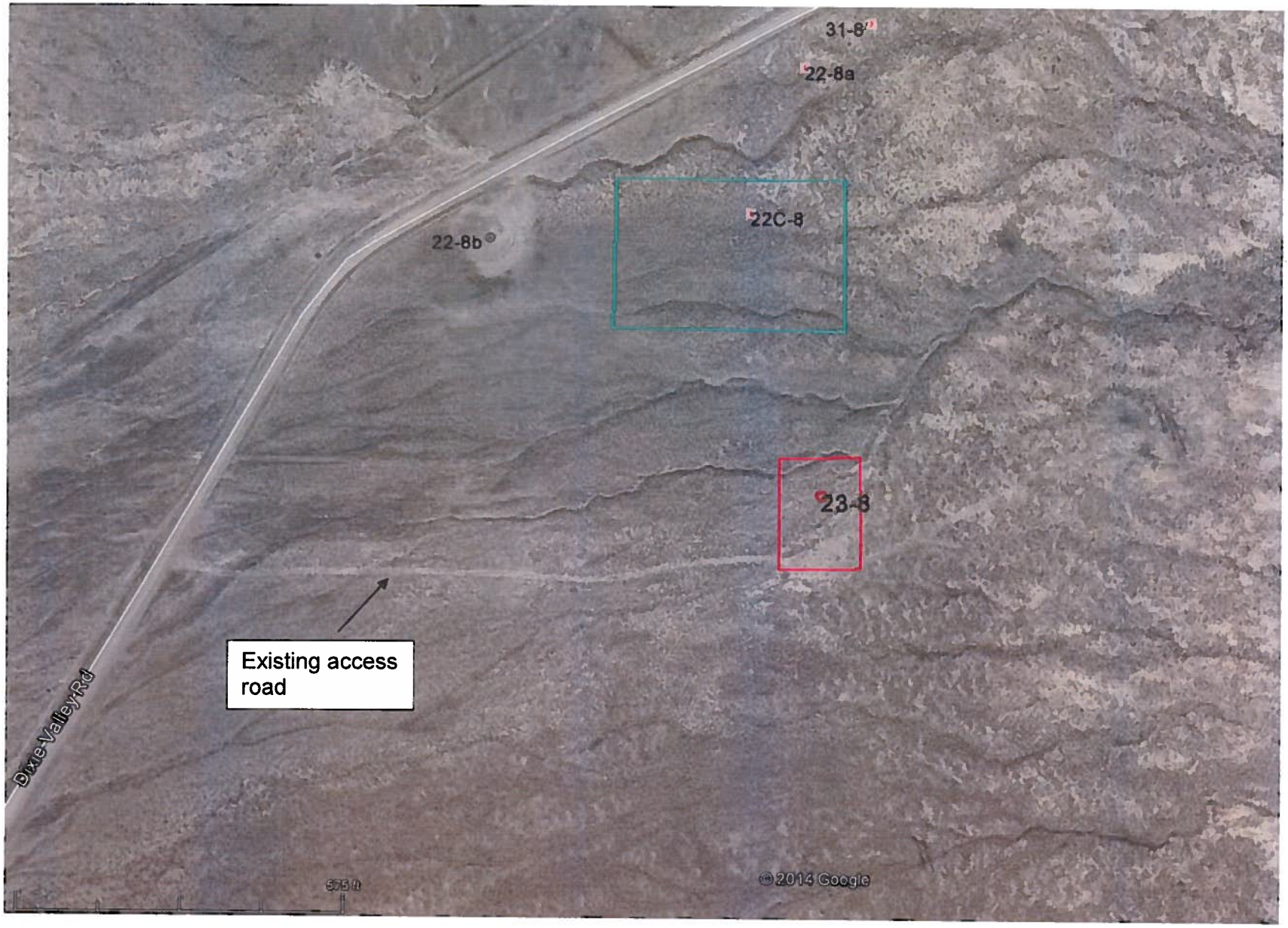

Figure 5: Google Earth image of 23-8 well pad and existing pad access route