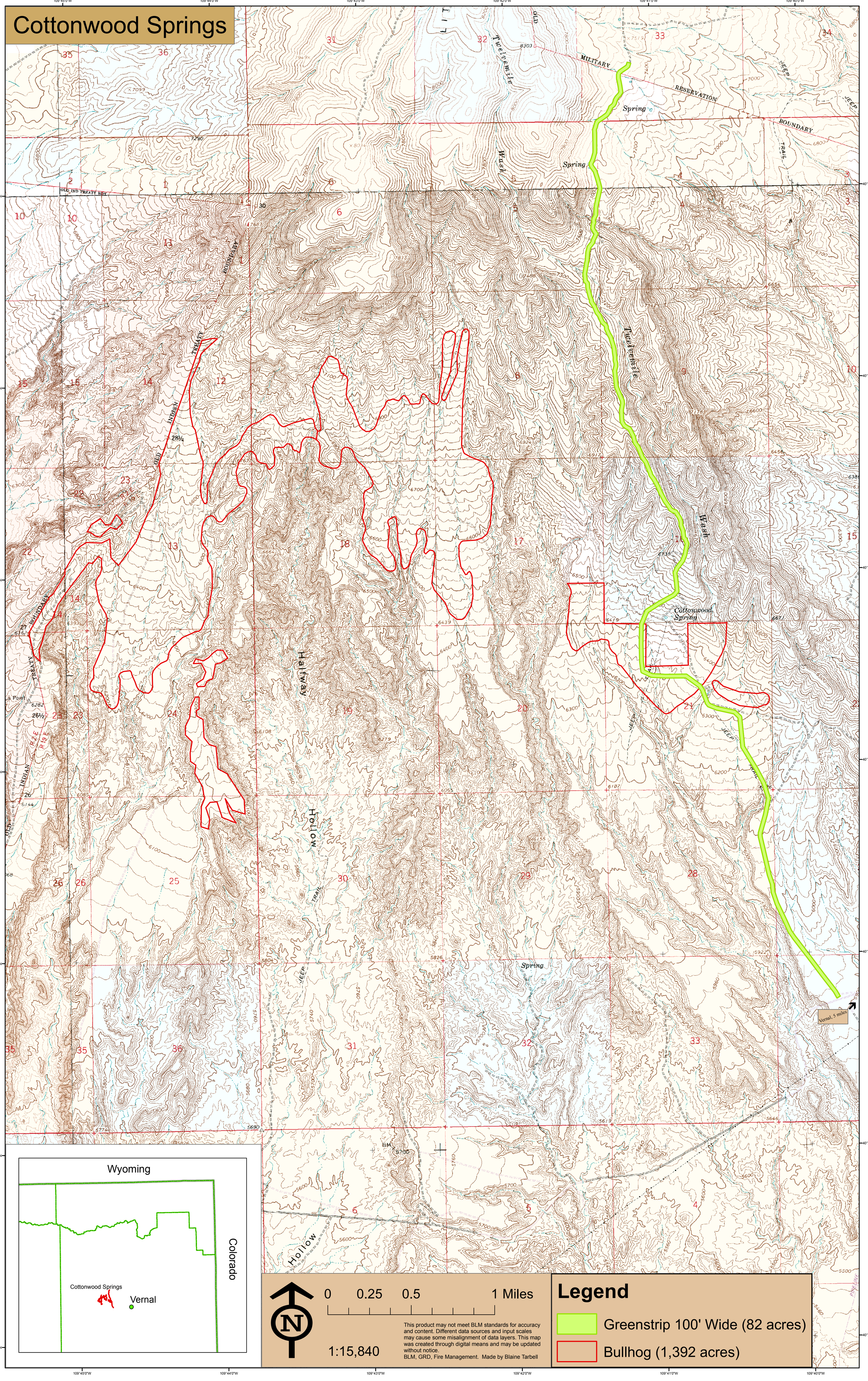Cottonwood Springs