# Proposed Fly Canyon Fence

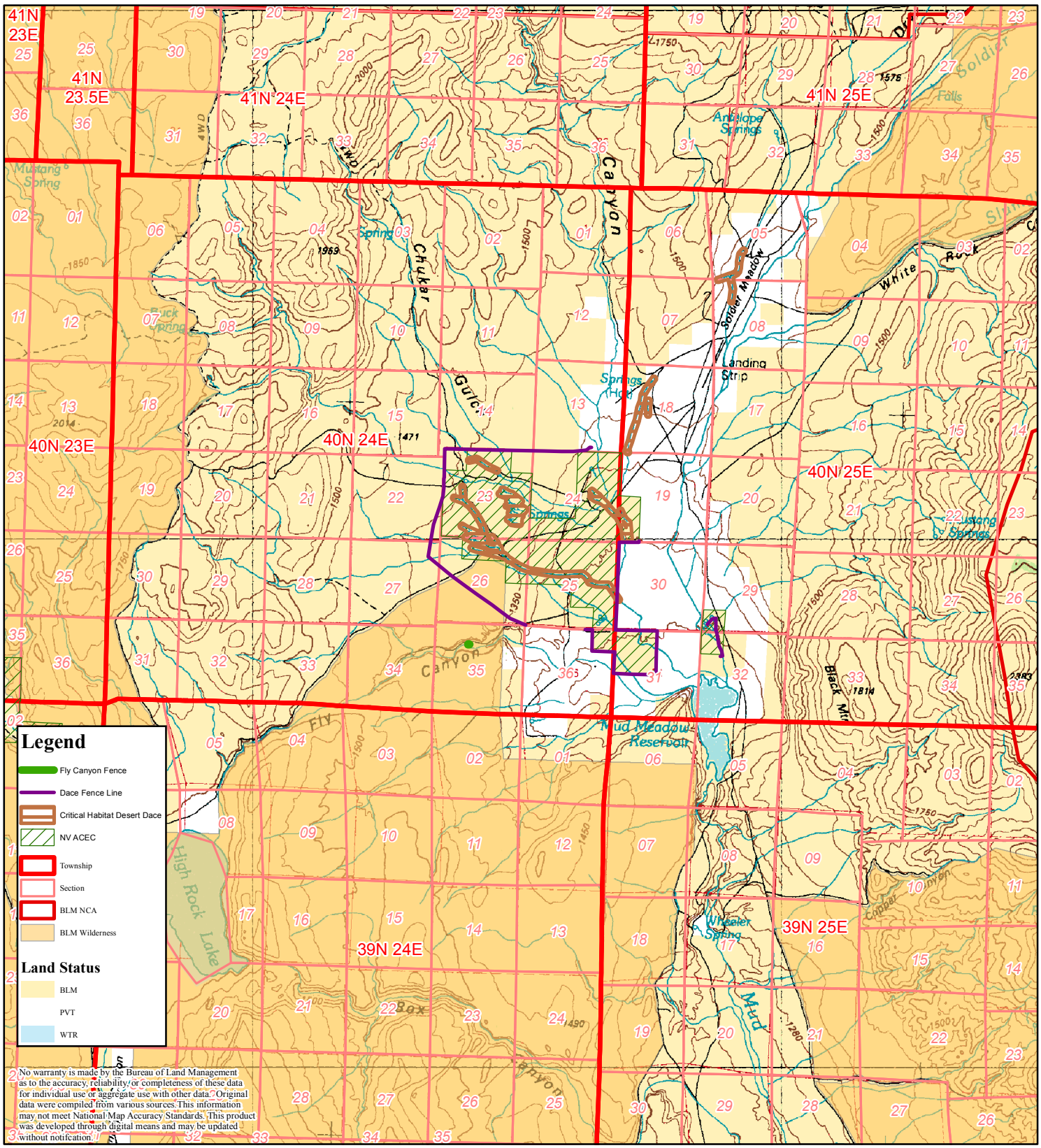


**Winnemucca District**
Bureau of Land Management
5100 E. Winnemucca Blvd
Winnemucca, NV. 89445

High Rock Canyon, NV
USGS 100k Quadrangles
T.40 N., R.24 E., sec. 35

0 1 2 4
Miles

N
1:100,000
Date: 2/23/2015