NVN 093479 Right-of-Way
Carson City Airport Beacon Lights
T. 15 N., R. 21 E., Sections 5 & 17

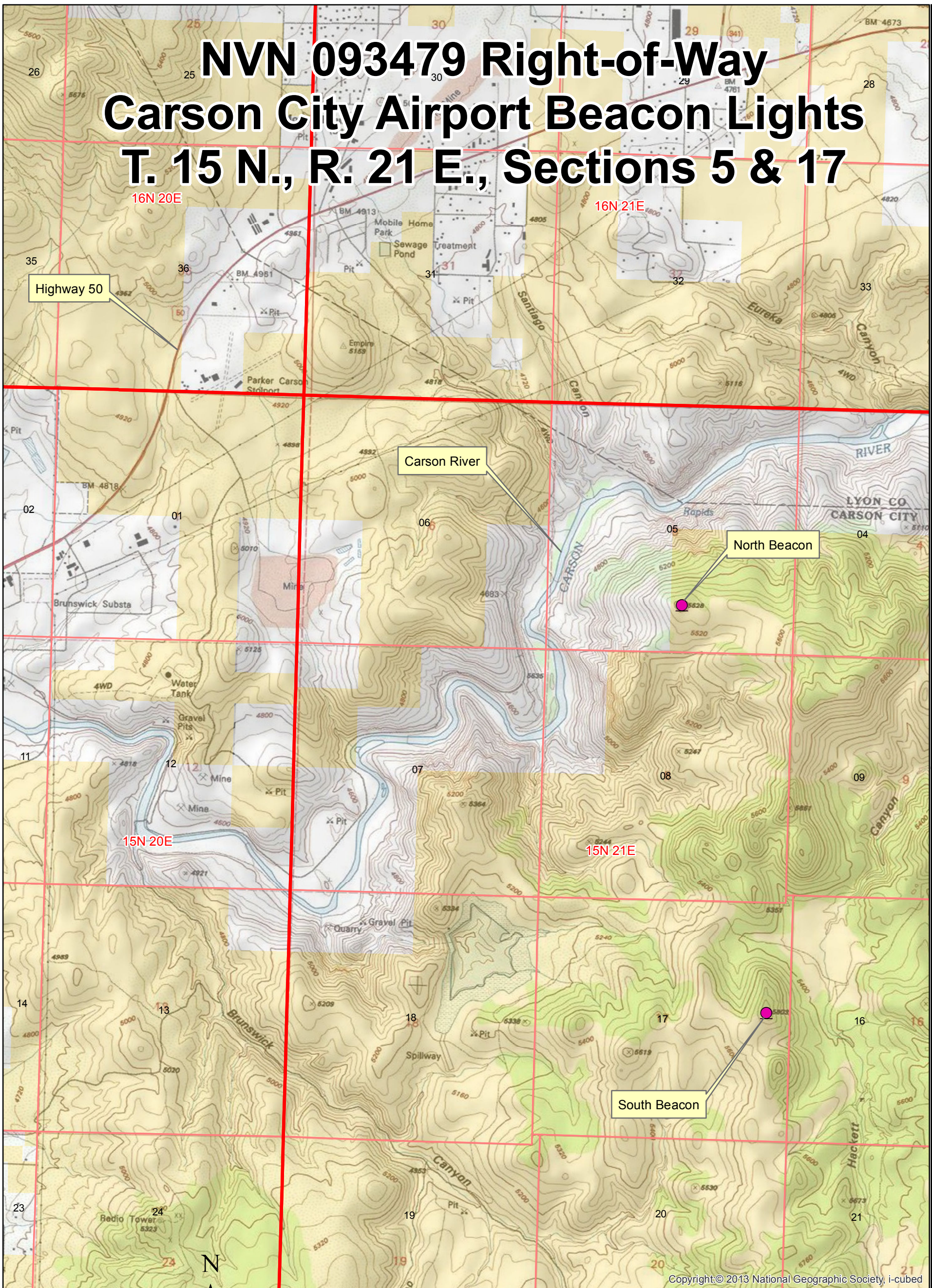

N

0 0.25 0.5 1 Miles

Legend

Proposed Beacon Lights

United States Department of the Interior
Bureau of Land Management
Carson City District Office
5665 Morgan Mill Rd.
Carson City, NV. 89701
(775) 885-6000

Map Produced by:
P. Wickham on
November 13, 2014

No Warranty is made by the Bureau of Land Management as to the accuracy, reliability, or completeness of these data for individual use or aggregate use with other data.

Exhibit A

Carson City District Project Area

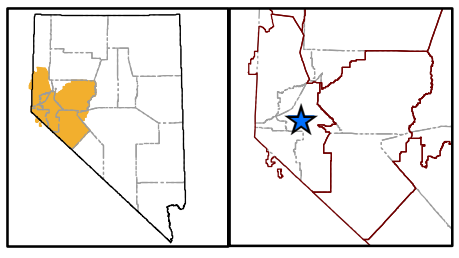

BLM

Carson City District Office