The Maze Rock Art Site Project

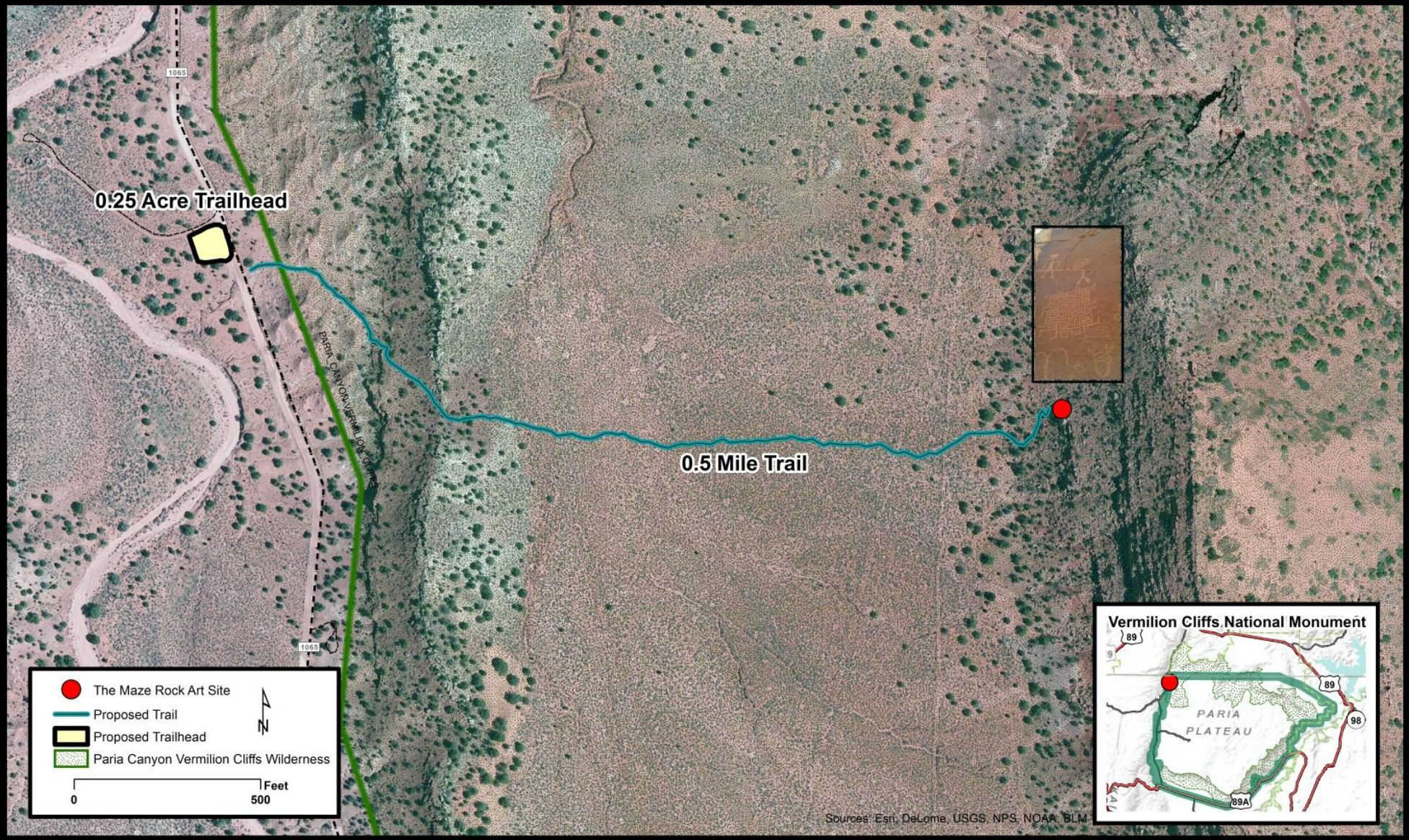

2/2/2015