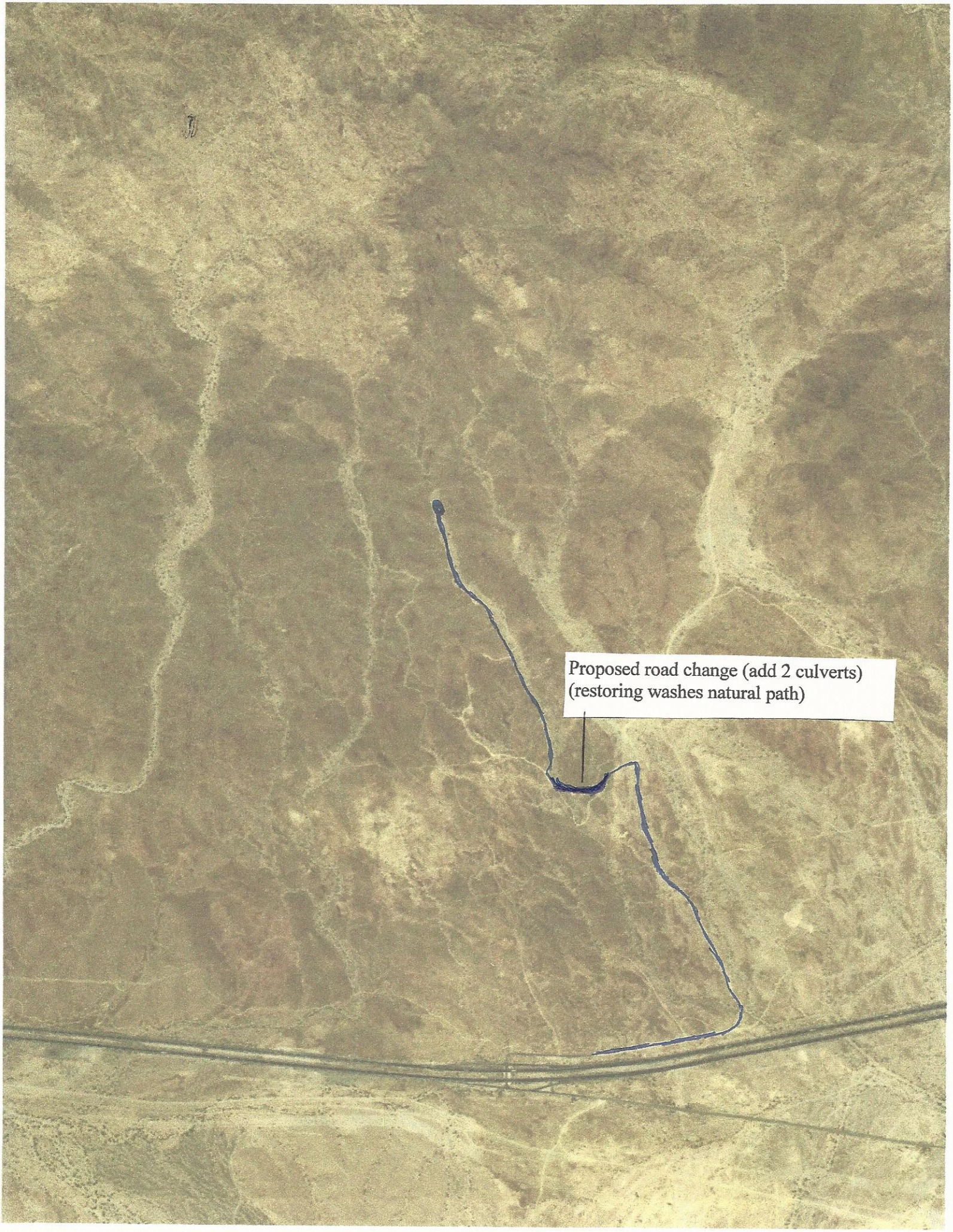
Proposed road change (add 2 culverts)
(restoring washes natural path)