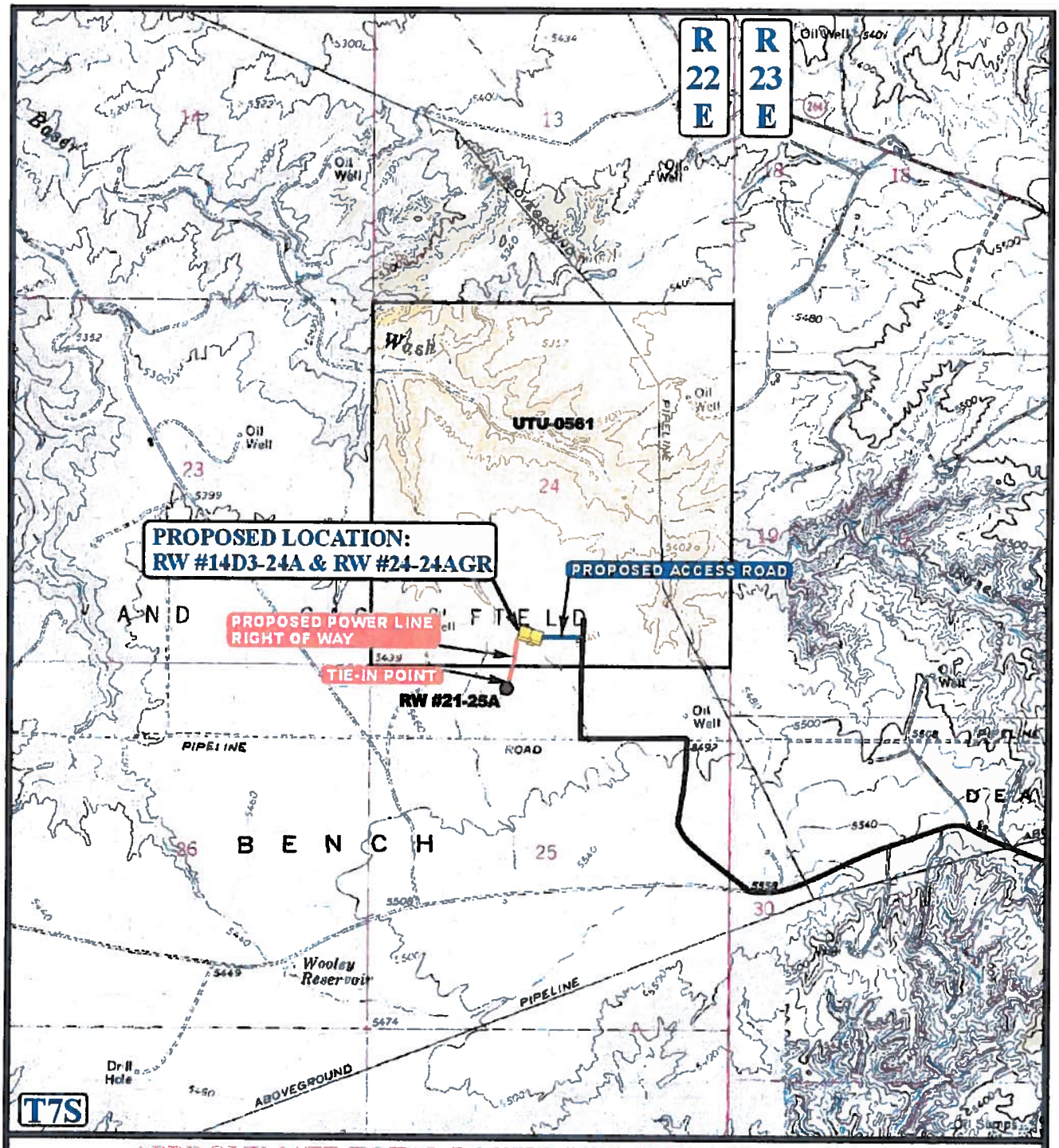

APPROXIMATE TOTAL POWER LINE DISTANCE = 675' +/-

LEGEND:

- PROPOSED ACCESS ROAD
- PROPOSED POWER LINE
- EXISTING POWER LINE

N

QEP ENERGY COMPANY

RW #14D3-24A & RW #24-24AGR
SECTION 24, T7S, R22E, S.L.B.&M.
SE 1/4 SW 1/4

Uintah Engineering & Land Surveying
85 South 200 East Vernal, Utah 84078
(435) 789-1017 * FAX (435) 789-1813

TOPOGRAPHIC MAP	07 MONTH	13 DAY	12 YEAR	1 TOPO
SCALE: 1" = 2000'	DRAWN BY: C.I.	REVISED: 08-07-12		