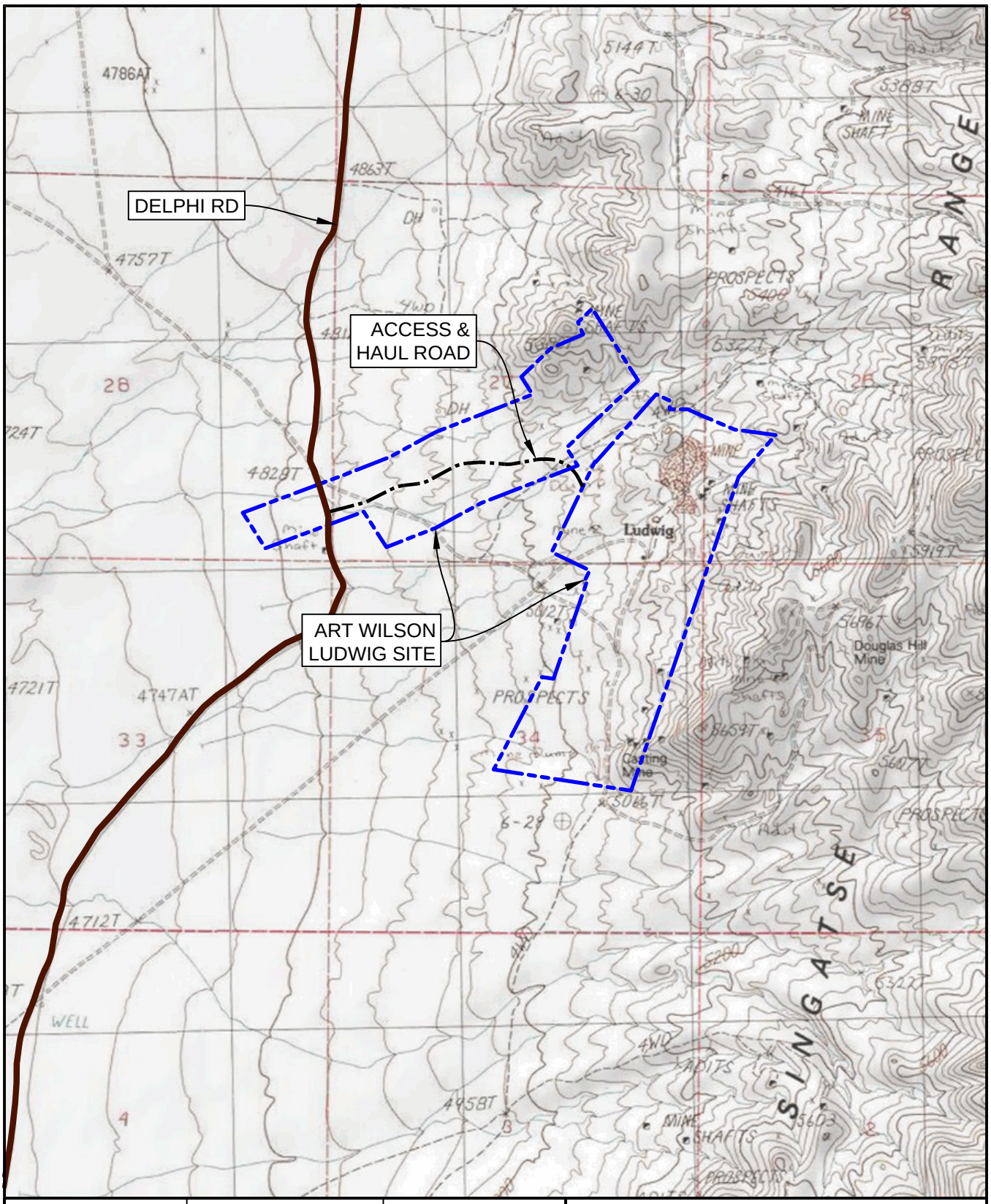

Robison Engineering
COMPANY, INC
846 VICTORIAN AVE
SPARKS, NV 89431
www.robisoneng.com

DRAWN: SN/NER

DATE: 2014-10-09

PREPARED FOR:

Art Wilson Company, Inc

PO Box 20160
Carson City, NV 89721
(775) 882-0700

N

0 1000 2000

SCALE IN: FEET

LUDWIG PROJECT

Access and ROW Planning

FIGURE 2
LUDWIG ACCESS & HAUL ROAD

LYON COUNTY NEVADA

PROJECT NO. 1-353-04.004