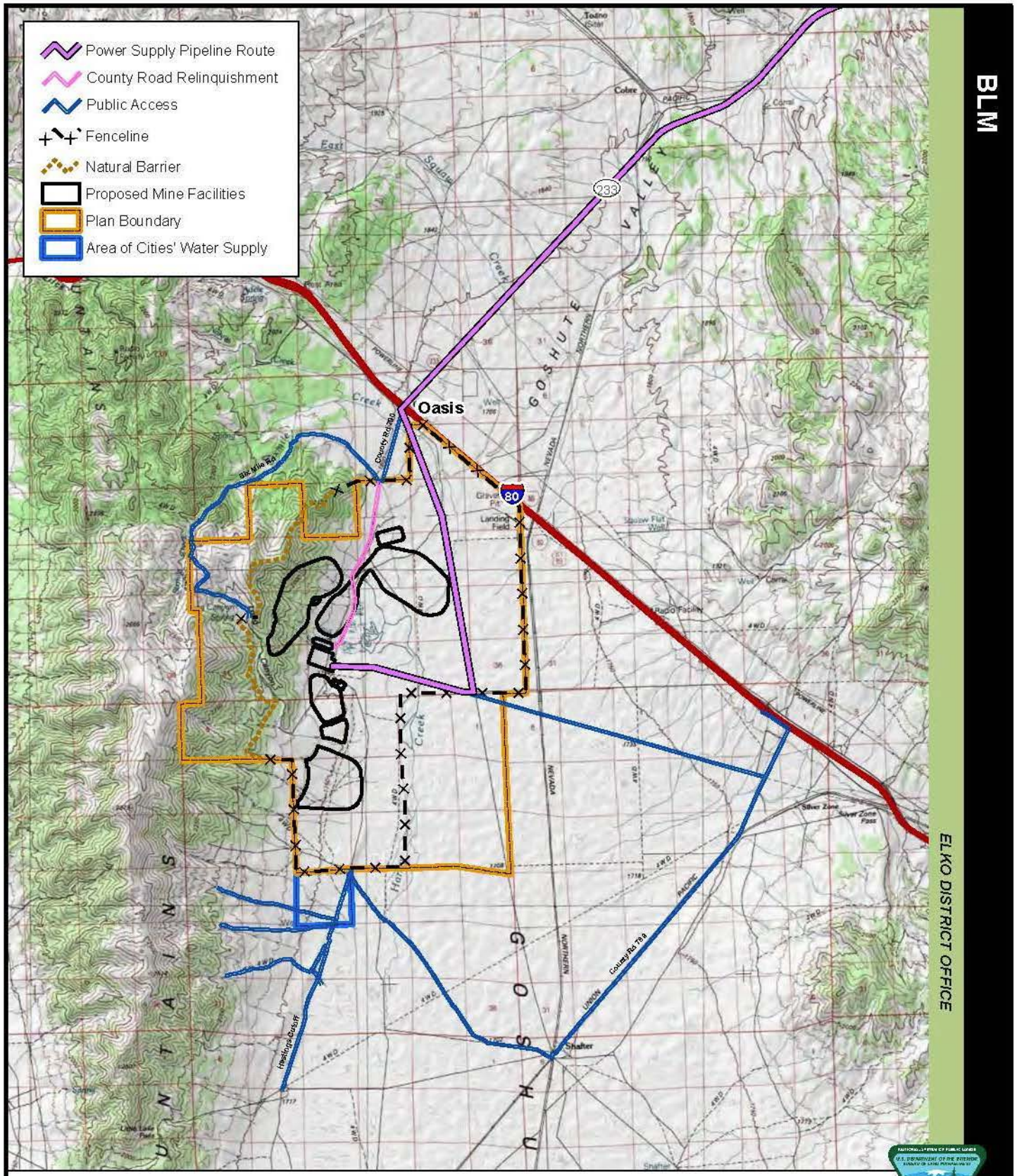

FIGURE 4.13-1 PUBLIC ACCESS UNDER THE PROPOSED ACTION

NEWMONT MINING CORPORATION LONG CANYON MINE PROJECT

2.5 1.25 0 2.5 Miles

1 inch = 2.5 miles

SITE LOCATION

U.S. BUREAU OF LAND MANAGEMENT
ELKO DISTRICT
WELLS FIELD OFFICE

NO WARRANTY IS MADE BY THE BUREAU OF LAND MANAGEMENT AS TO THE ACCURACY, RELIABILITY, OR COMPLETENESS OF THESE DATA FOR INDIVIDUAL USE OR AGGREGATE USE WITH OTHER DATA. ORIGINAL DATA WERE COMPILED FROM VARIOUS SOURCES. THIS INFORMATION MAY NOT MEET NATIONAL MAP ACCURACY STANDARDS. THIS PRODUCT WAS DEVELOPED THROUGH DIGITAL MEANS AND MAY BE UPDATED WITHOUT NOTIFICATION.