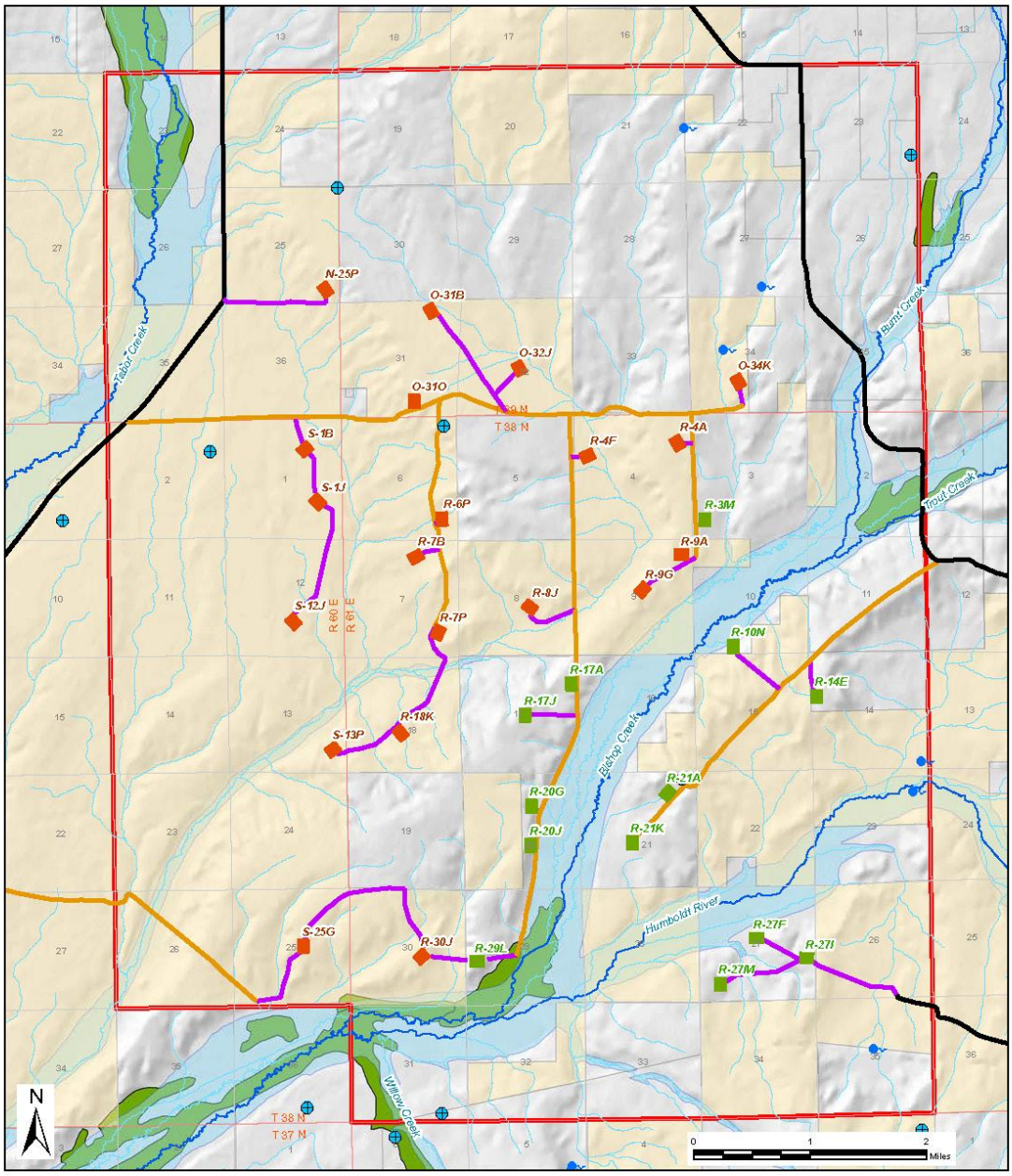

Legend

- Project Area
- Water Wells
- Springs
- Federal Lands
- Private Lands
- FEMA 100-year Floodplain
- NWI Wetlands

NOTE:
FEMA 100-year floodplain approximately correlates with the delineated riparian area.

No warranty is made by the Bureau of Land Management as to the accuracy, reliability, or completeness of these data for individual or aggregate use with other data. Original data were compiled from various sources. This information may not meet National Map Accuracy Standards. This product was developed through digital means and may be updated without notification.

MAP 3.2-3

Hydrology

Marys River
Oil and Gas Exploration Project

Elko County, NV — March 2014