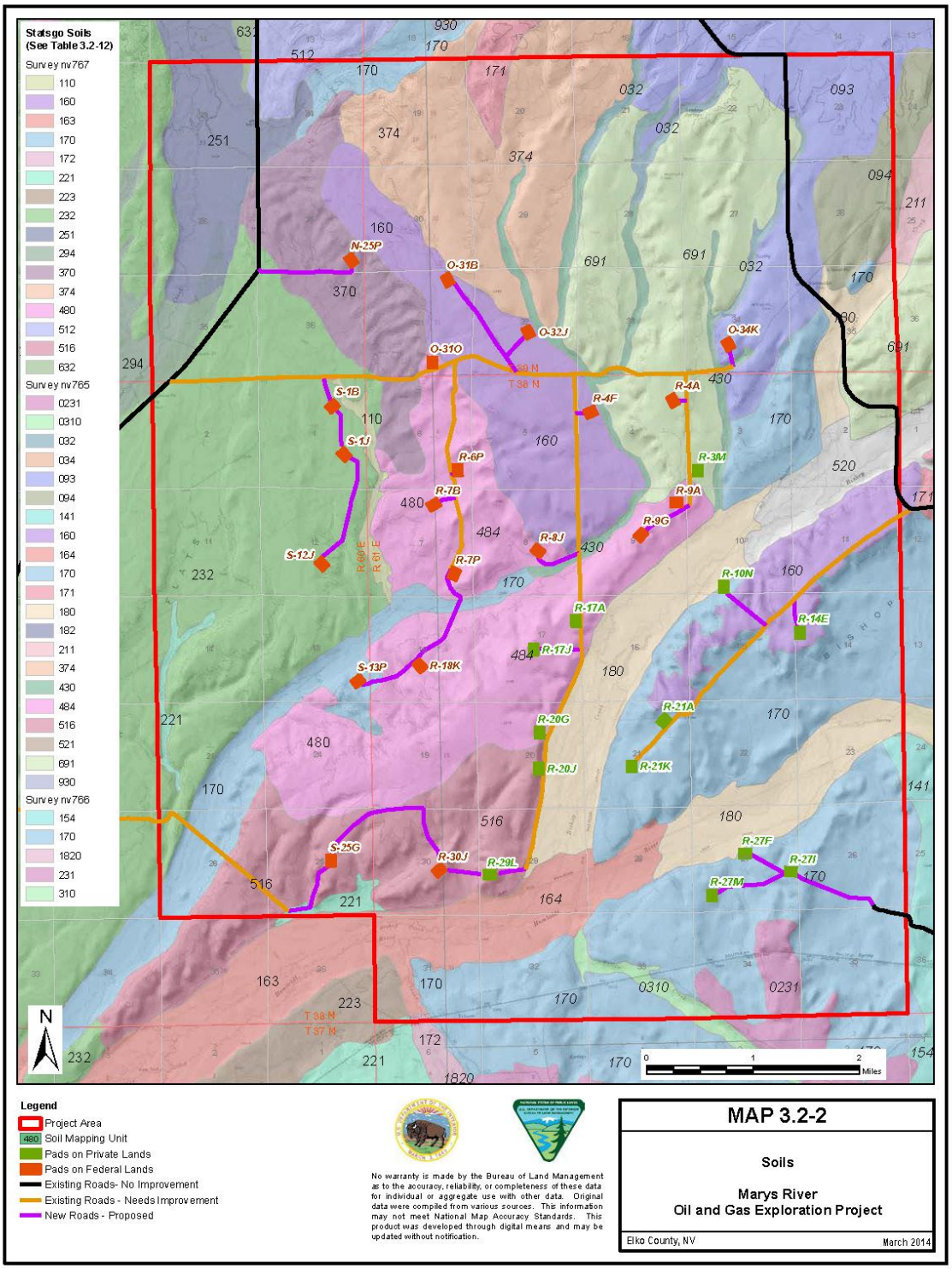

Legend

- Project Area
- 480 Soil Mapping Unit
- Pads on Private Lands
- Pads on Federal Lands
- Existing Roads- No Improvement
- Existing Roads - Needs Improvement
- New Roads - Proposed

No warranty is made by the Bureau of Land Management as to the accuracy, reliability, or completeness of these data for individual or aggregate use with other data. Original data were compiled from various sources. This information may not meet National Map Accuracy Standards. This product was developed through digital means and may be updated without notification.

MAP 3.2-2

Soils

Marys River
Oil and Gas Exploration Project

Elko County, NV — March 2014