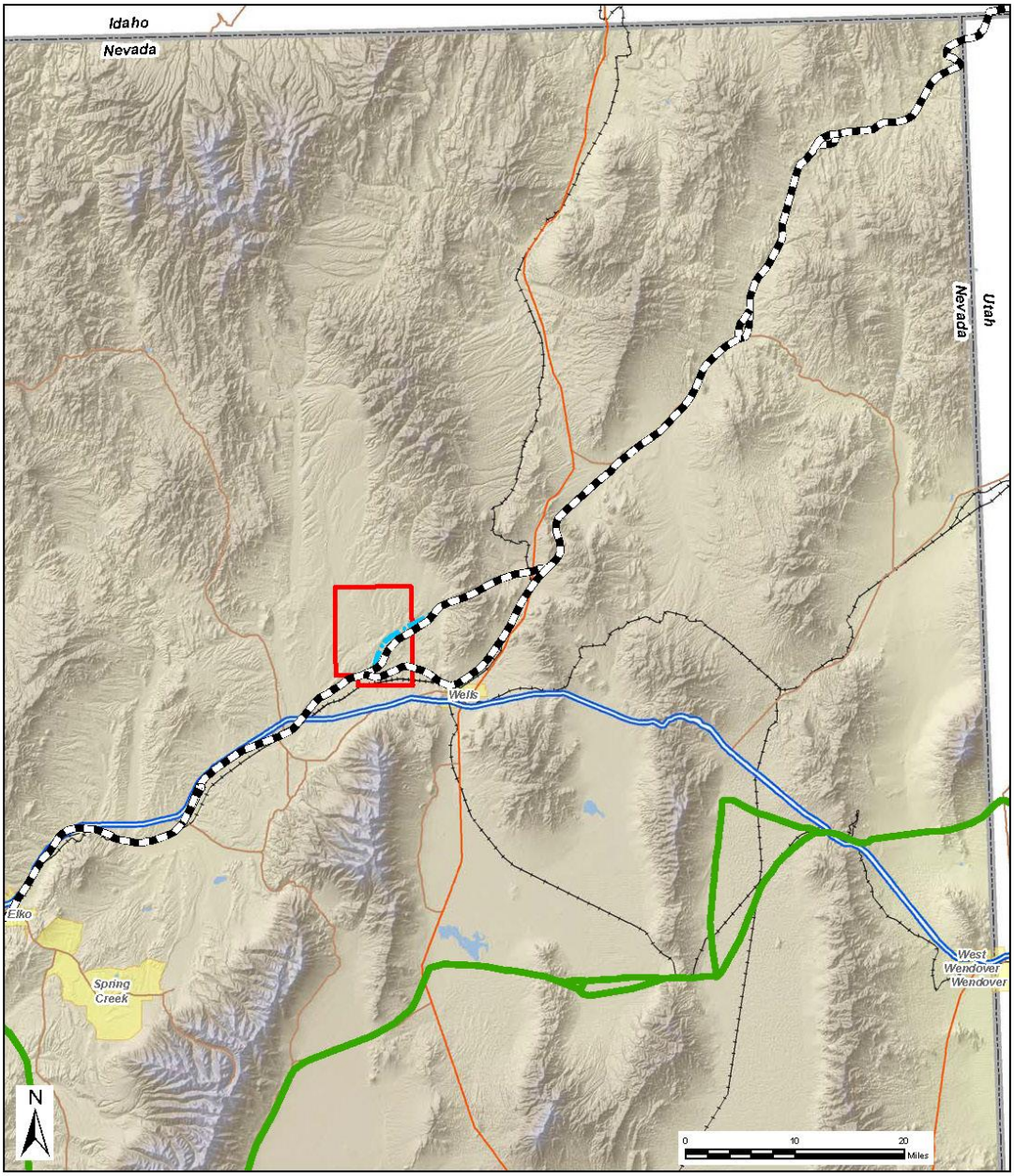

Legend

- Project Area
- CNHT - Granite Pass to Humboldt River
- CNHT, Bishop Creek Route as Identified by Fryman and Call (2011)
- Congressionally Designated, Main CNHT Route (or Bishop Creek Route)

No warranty is made by the Bureau of Land Management as to the accuracy, reliability, or completeness of these data for individual or aggregate use with other data. Original data were compiled from various sources. This information may not meet National Map Accuracy Standards. This product was developed through digital means and may be updated without notification.

MAP 3.1-5

Cumulative Effects Study Area
California National Historic Trail

Marys River
Oil and Gas Exploration Project

Elko County, NV

March 2014