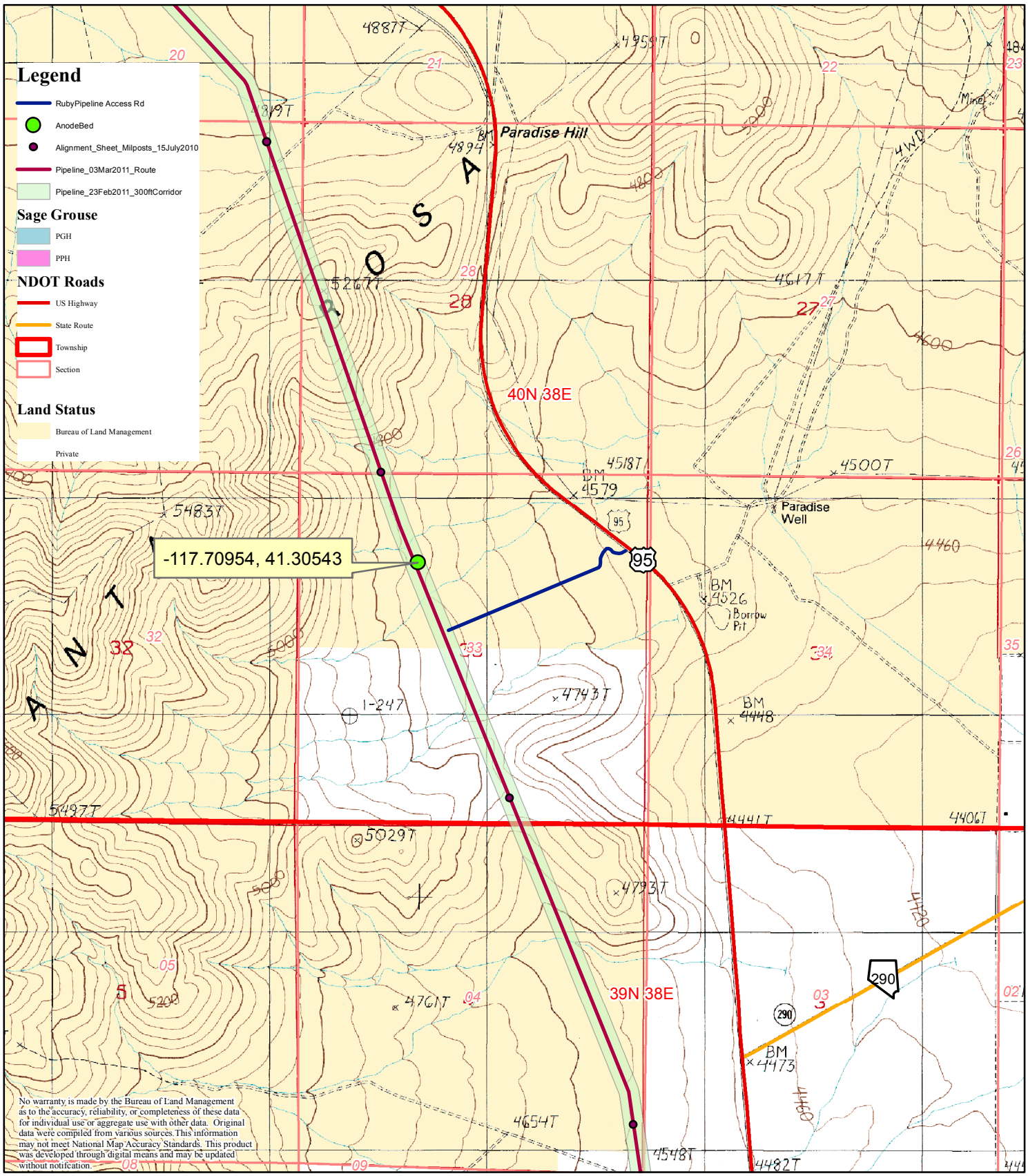

Ruby Pipeline Cathodic Protection Installation

Paradise Well, NV
Osgood Mtns., USGS 100k Quadrangles
T.40N., R.38E., sec. 33

0 0.225 0.45 0.9
Miles

N
1:24,000
Date: 11/19/2013

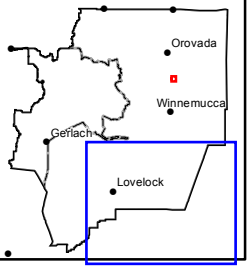

Winnemucca District
Bureau of Land Management
5100 E. Winnemucca Blvd
Winnemucca, NV. 89445