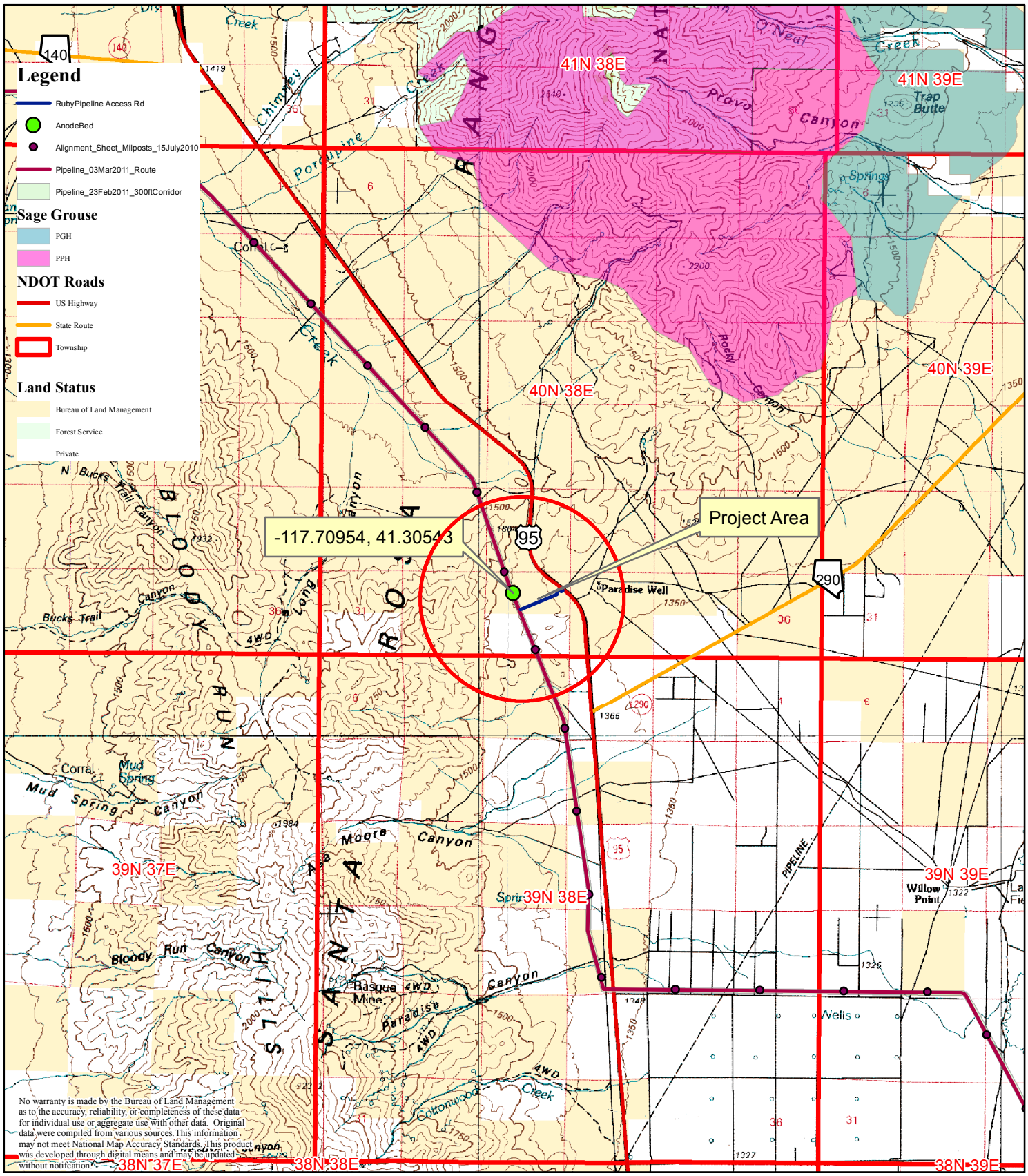

Ruby Pipeline Cathodic Protection Installation

Paradise Well, NV
Osgood Mtns., USGS 100k Quadrangles
T.40N., R.38E., sec. 33

Winnemucca District
Bureau of Land Management
5100 E. Winnemucca Blvd
Winnemucca, NV. 89445

0 1 2 4
Miles
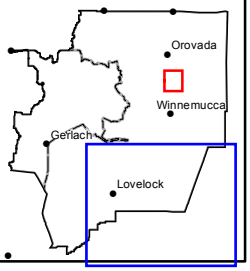
N
1:100,000
Date: 11/19/2013